

1:500

Absolutely  
**Positively**  
 AS SEEN AT PLYMOUTH WELLINGTON  
 RECREATION CITY COUNCIL

Thorndon Quay [Thorndon]  
 Proposed P10 (Mon to Fri 7am - 9am)  
 TR01-11

THIS PLAN IS A PUBLIC DOCUMENT AND IS NOT TO BE USED FOR ANY OTHER PURPOSES WITHOUT THE WRITTEN PERMISSION OF THE CITY ENGINEER. THE CITY ENGINEER'S OFFICE IS NOT RESPONSIBLE FOR THE ACCURACY OF THE INFORMATION PROVIDED IN THIS PLAN. THE CITY ENGINEER'S OFFICE IS NOT RESPONSIBLE FOR THE ACCURACY OF THE INFORMATION PROVIDED IN THIS PLAN.





Pressure Reducing Valve

PALLISER ROAD

LOCATION



**DATA STATEMENT**

Property boundaries, Land Information NZ, Location, WCC, City of Wellington, Accuracy: 1:1000 scale, 1:1000

Other data have been compiled from a variety of sources and do not have the same accuracy as the above.

Any structure depicted are only approximate and in no way be used for planning or engineering purposes.

General Orthographic projection, 1:250 scale, 2000, based on Wellington City Council.

# Palliser Road [Roseneath]

## Proposed WCC Drainage Vehicles Parking TR02-11

Absolutely **POSITIVELY** *NO MONEY AT ALL* **Wellington**  
 WELLINGTON CITY COUNCIL

1:250



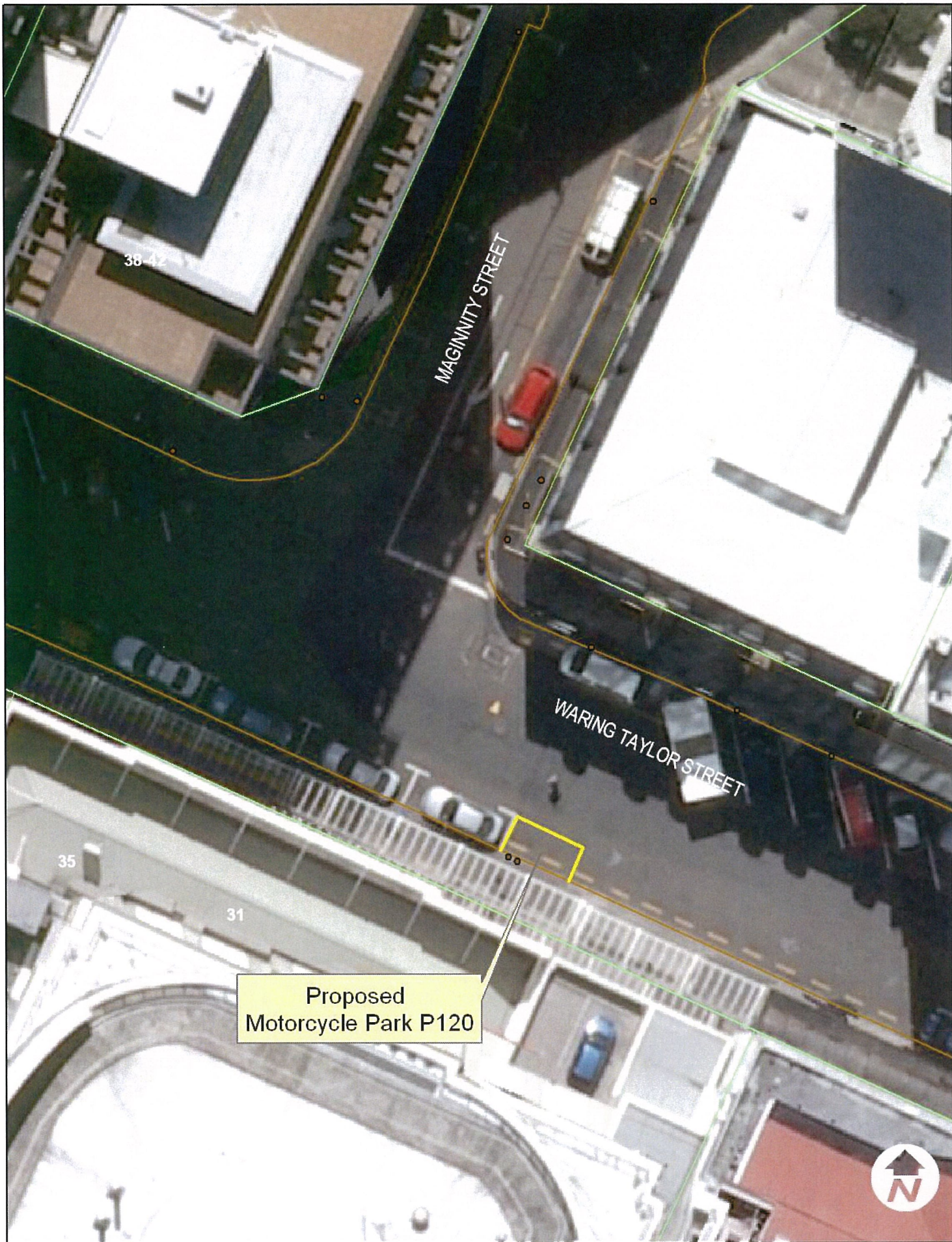

Proposed  
Motorcycle Park P120

**DATA STATEMENT**

Report is based on:  
Land Information NZ  
Source: 1/100000000  
Crown Copyright reserved  
Accuracy: In urban areas: +/- 3m  
Accuracy: In rural areas: +/- 30m

Other data has been  
compiled from a  
variety of sources and  
its accuracy may vary

Topographic data:  
Wellington City Council  
VIC: Copyright reserved  
Accuracy: +/- 30m

Any contours displayed  
are only approximate  
and must not be used for  
detailed engineering design

Colour Orthophotography 1:500  
from Mar 2006 owned by  
Wellington City Council

Waring Taylor (Lambton)  
Proposed P120 Motorcycle Parking Space  
TR08-11

1:250

**Absolutely**  
**POSITIVELY**  
No Road or Private  
WELLINGTON CITY COUNCIL **Wellington**

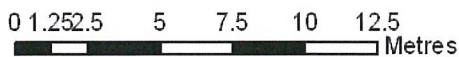









SHERIDAN TERRACE

BARRIE STREET



**DATA STATEMENT**  
 Property boundaries  
 Land information has  
 been verified by  
 a qualified surveyor  
 and is accurate to  
 within 1:500.  
 Accuracy is not guaranteed.

Other data has been  
 compiled from a  
 variety of sources and  
 its accuracy may vary.

Topographic data  
 Wellington City Council  
 WCC copyright reserved  
 Accuracy 1:500

Any images displayed  
 are only approximate  
 and may not be used for  
 planning or engineering.

Colour Corrections  
 Wellington City Council  
 Wellington City Council

Sheridan Terrace [Johnsonville]  
 Proposed No stopping, at all times.  
 TR11-11

1:500

**Absolutely**  
**POSITIVELY**  
 THE NEWS BY PHONE  
 WELLINGTON CITY COUNCIL  
**Wellington**





DATA STATEMENT  
 Property boundaries  
 Land Information NZ  
 Licence: W01000012  
 Crown Copyright reserved  
 Accuracy: 1:1000  
 Accuracy: 1:1000  
 Accuracy: 1:1000

Other data has been  
 compiled from a  
 variety of sources and  
 its accuracy may vary

Graphic data  
 Wellington City Council  
 WCC Copyright reserved  
 Accuracy: 1:1000

# Darwin Street [Karori]

## Proposed No stopping, at all times.

### TR12-11

**Absolutely**  
**POSITIVELY**  
 THE WAY TO PROGRESS  
 WELLINGTON EVERY CONNECTION **Wellington**

1:250



15

22



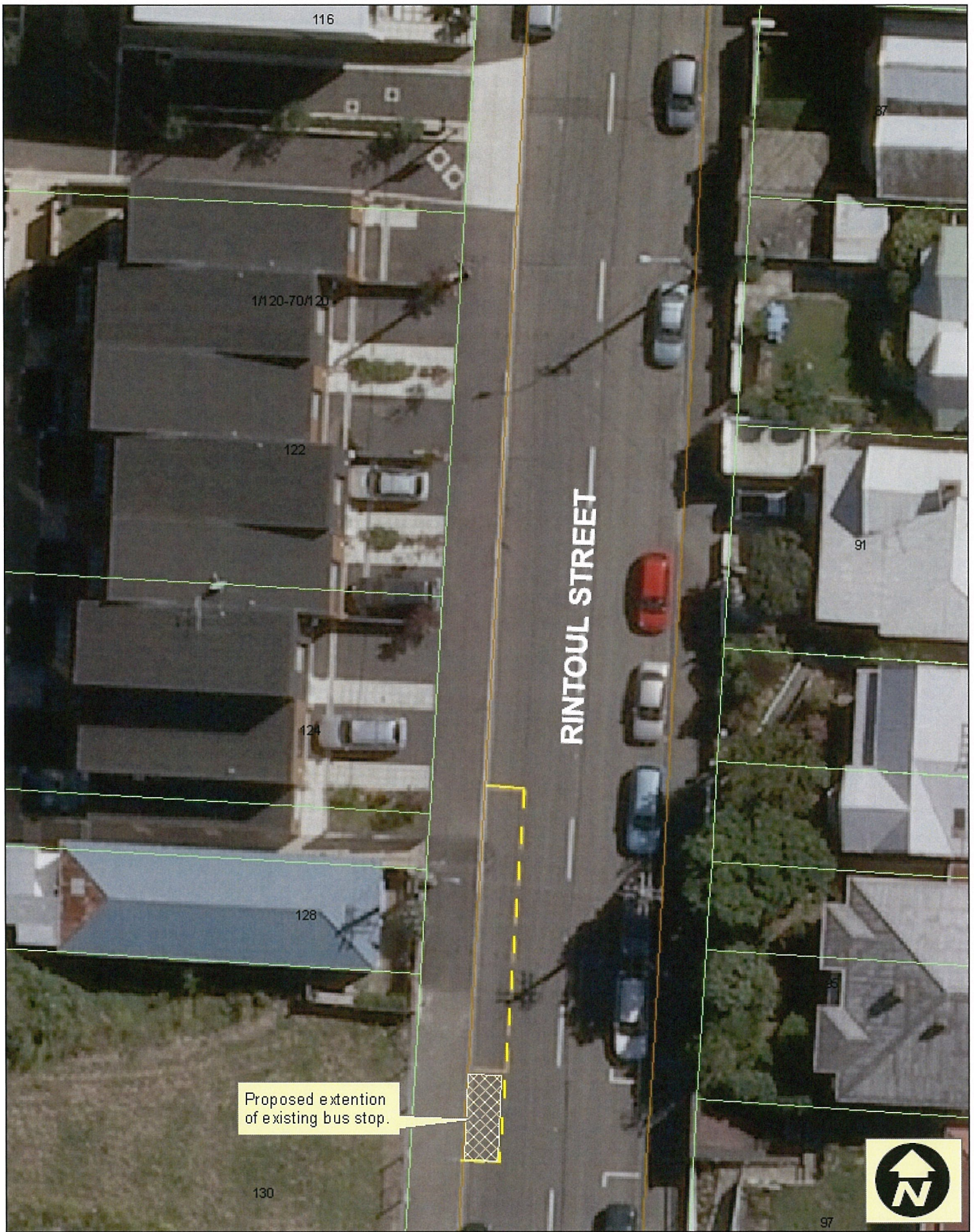

Proposed extension of existing bus stop.

**DATA STATEMENT**  
 Property boundaries and information has been compiled from a variety of sources and its accuracy may vary.  
 Accuracy is not guaranteed. All the accuracy is not guaranteed. © 2018  
 Topographic data is Wellington City Council's GIS data. Copyright reserved. Accuracy is not guaranteed.

Other data has been compiled from a variety of sources and its accuracy may vary.  
 Any drawings displayed are not to be used for any other engineering design.  
 © 2018 Wellington City Council

General Orthographic projection 1:500  
 Townsmap 2006, owned by Wellington City Council

# Rintoul Street [Newtown] Proposed Bus Stop Extension TR13-11

**Absolutely POSITIVELY**  
 THE HOME OF PROGRESS  
 WELLINGTON CITY COUNCIL

1:250





**DATA STATEMENT**  
 Property boundaries and information has been compiled from a variety of sources and its accuracy may vary.  
 Accuracy: Not to be relied upon.  
 Accuracy: Not to be relied upon.

Other data has been compiled from a variety of sources and its accuracy may vary.  
 Accuracy: Not to be relied upon.  
 Accuracy: Not to be relied upon.

Other data has been compiled from a variety of sources and its accuracy may vary.  
 Accuracy: Not to be relied upon.  
 Accuracy: Not to be relied upon.

# Adelaide Road [Newtown] Proposed Bus Stop Extension TR14-11

**Absolutely POSITIVELY**  
 THE HEART OF PUNNETT  
 WELLINGTON CITY COUNCIL

1:250



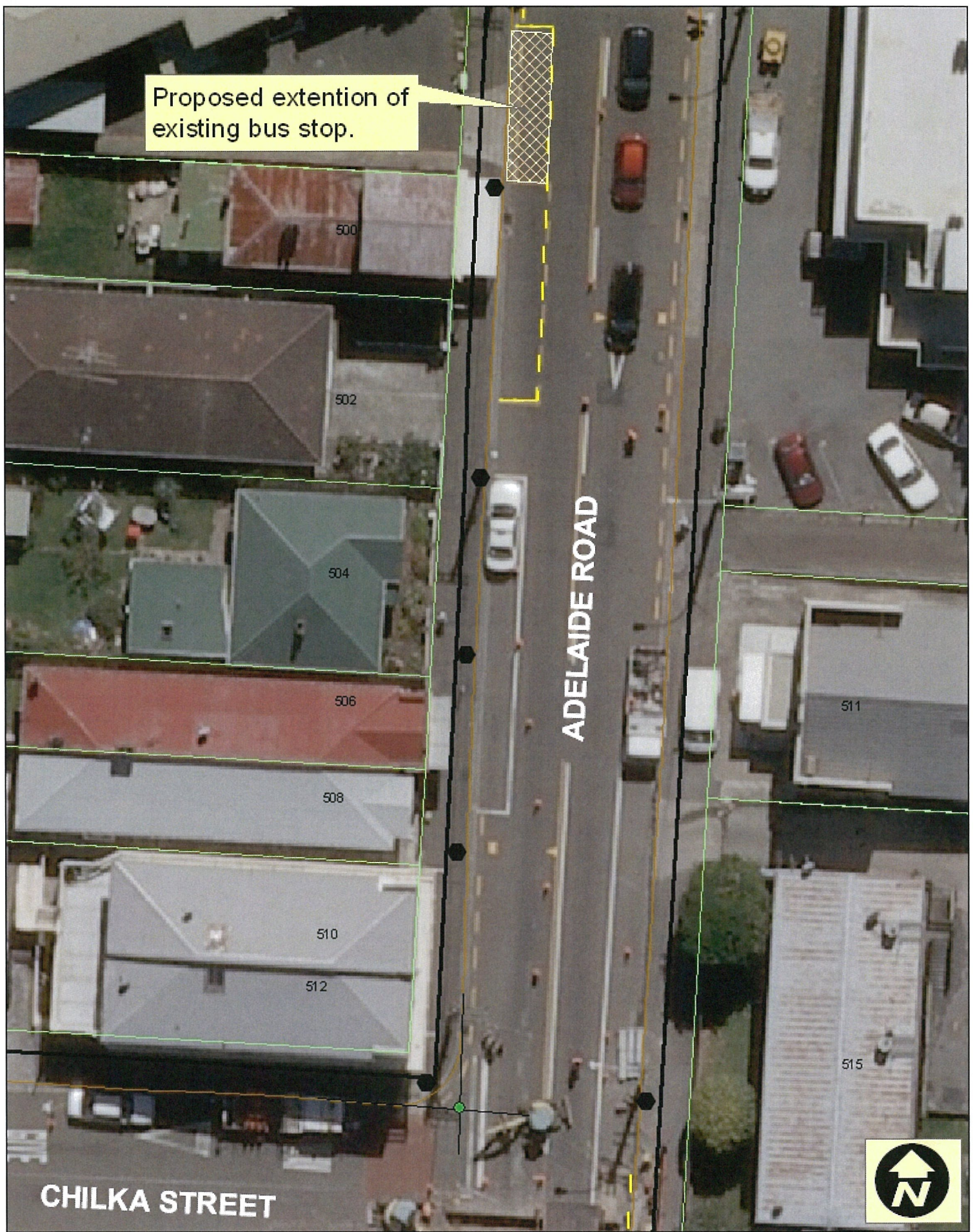

Proposed extension of existing bus stop.

ADELAIDE ROAD

CHILKA STREET



**DATA STATEMENT**

Property boundaries and information provided from a variety of sources and its accuracy may vary. Accuracy not guaranteed. 1:1000

Topographic data Wellington City Council WCC copyright reserved. Accuracy 1:1000

Any drawings displayed are only approximate and may not be used for detailed engineering drawings.

Graphic copyright Wellington City Council. Accuracy 1:1000

## Adelaide Road [Newtown] Proposed Bus Stop Extension TR14-11

**Absolutely**  
**POSITIVELY**  
No more of Pōhara  
WELLINGTON CITY COUNCIL **Wellington**

1:250



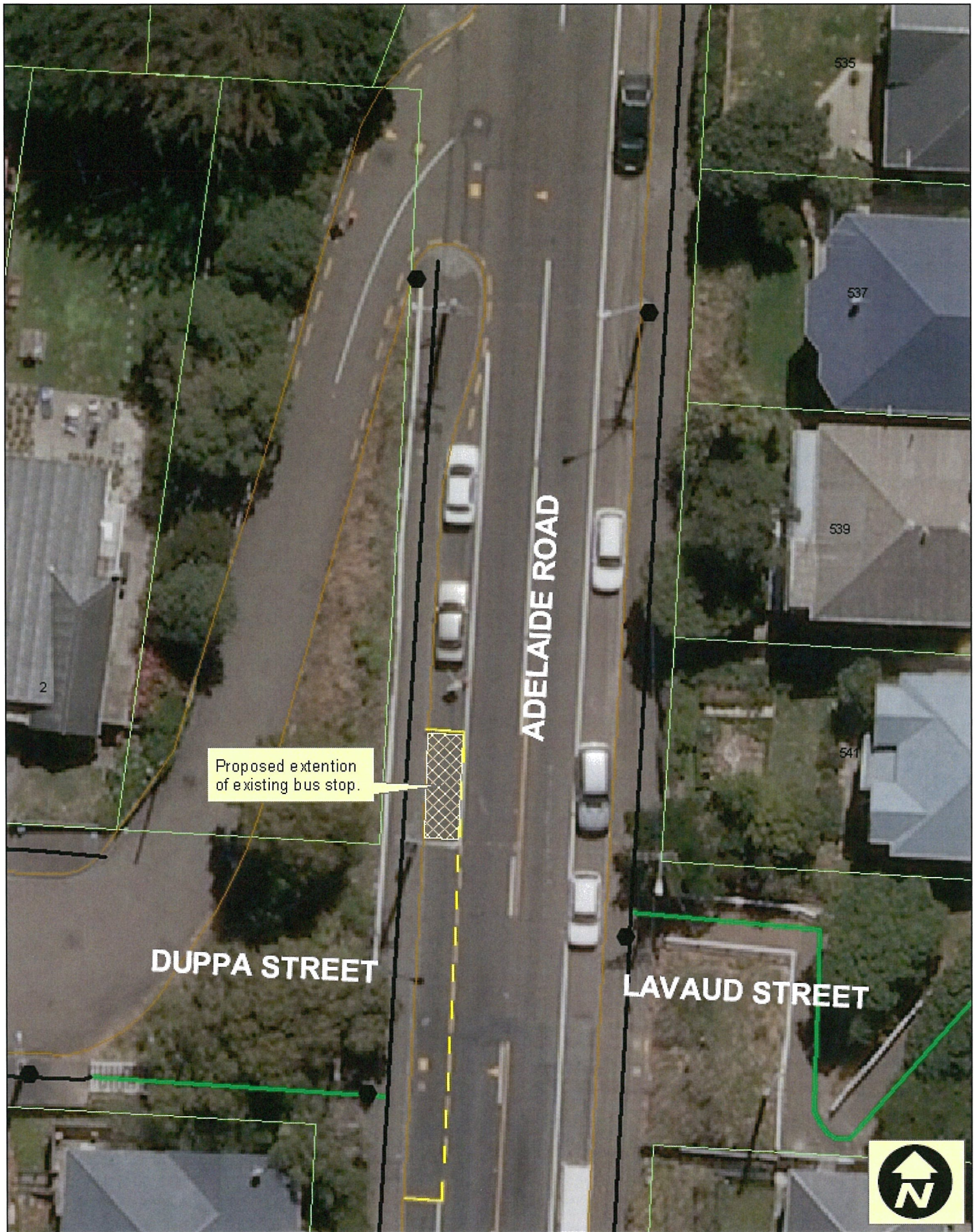

Proposed extension of existing bus stop.

DUPPA STREET

ADELAIDE ROAD

LAVAUD STREET



**DATA STATEMENT**

Property boundaries and information has been supplied for a variety of accuracy and is accurate to the best of our knowledge.

Topographic data Wellington City Council W.C. Copyright reserved and accuracy is not guaranteed.

Other data has been supplied for a variety of accuracy and is accurate to the best of our knowledge.

Any mistakes displayed are only appearance and are not to be used for engineering or planning purposes.

General Orthorectified imagery © GeoBrisbane 2014. Covered by Wellington City Council.

# Adelaide Road [Newtown] Proposed Bus Stop Extension TR14-11

**Absolutely**  
**POSITIVELY**  
NO MORE BY PONDY  
WELLINGTON CITY COUNCIL **Wellington**

1:250



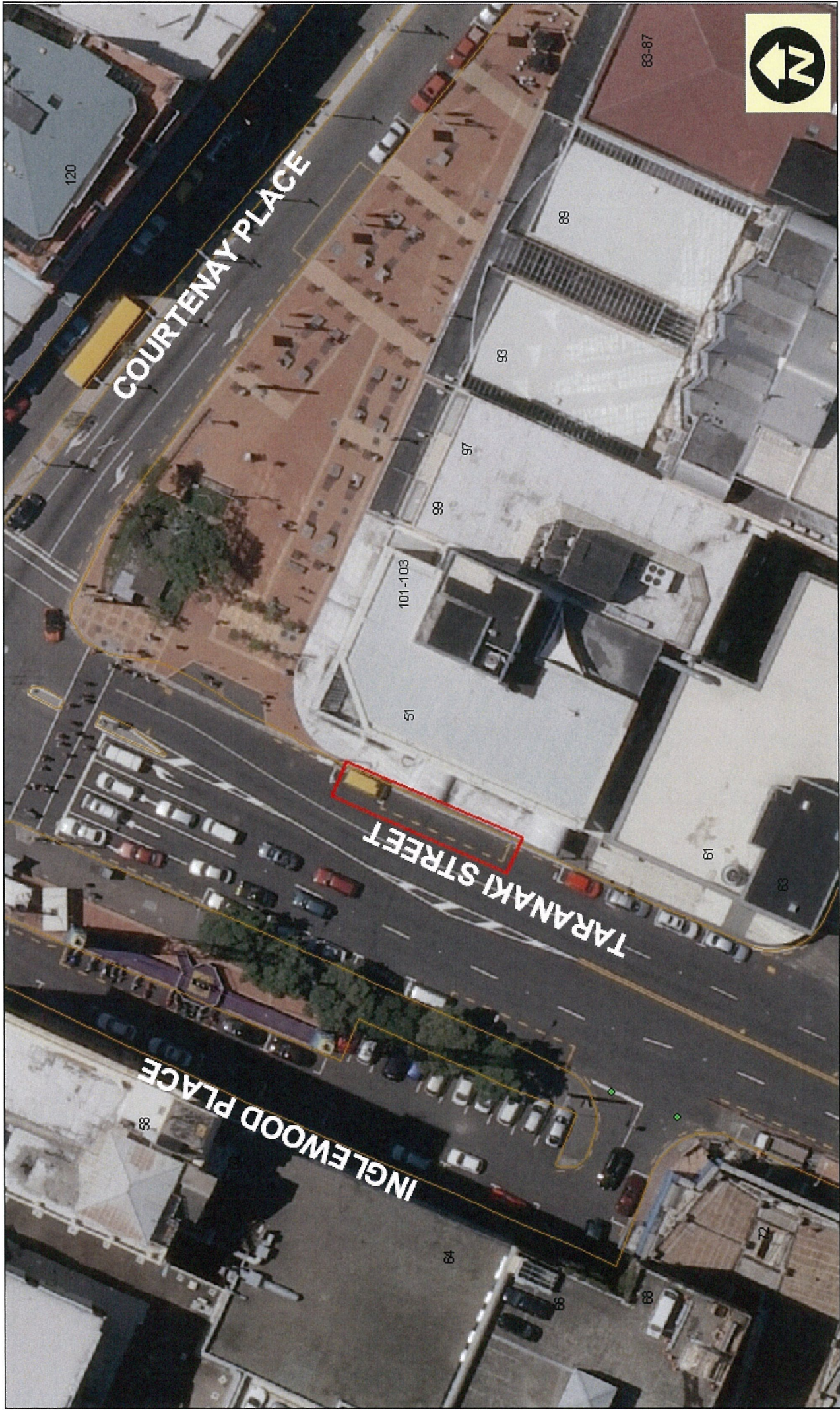

# Taranaki Street [Te Aro] Proposed Bus Stop Relocation TR15-11

1:500

Absolutely  
**POSITIVELY**  
40 Years of Progress Wellington  
Innovation City Council

City of Wellington  
Engineering Department  
100 Lambton Quay  
Wellington 6142  
Tel: 04 472 2000  
www.wgtn.govt.nz

Project Name  
Taranaki Street Bus Stop Relocation  
Project Number  
TR15-11

Scale  
1:500

Author  
[Name]

Checked  
[Name]

Drawn  
[Name]

Date  
[Date]



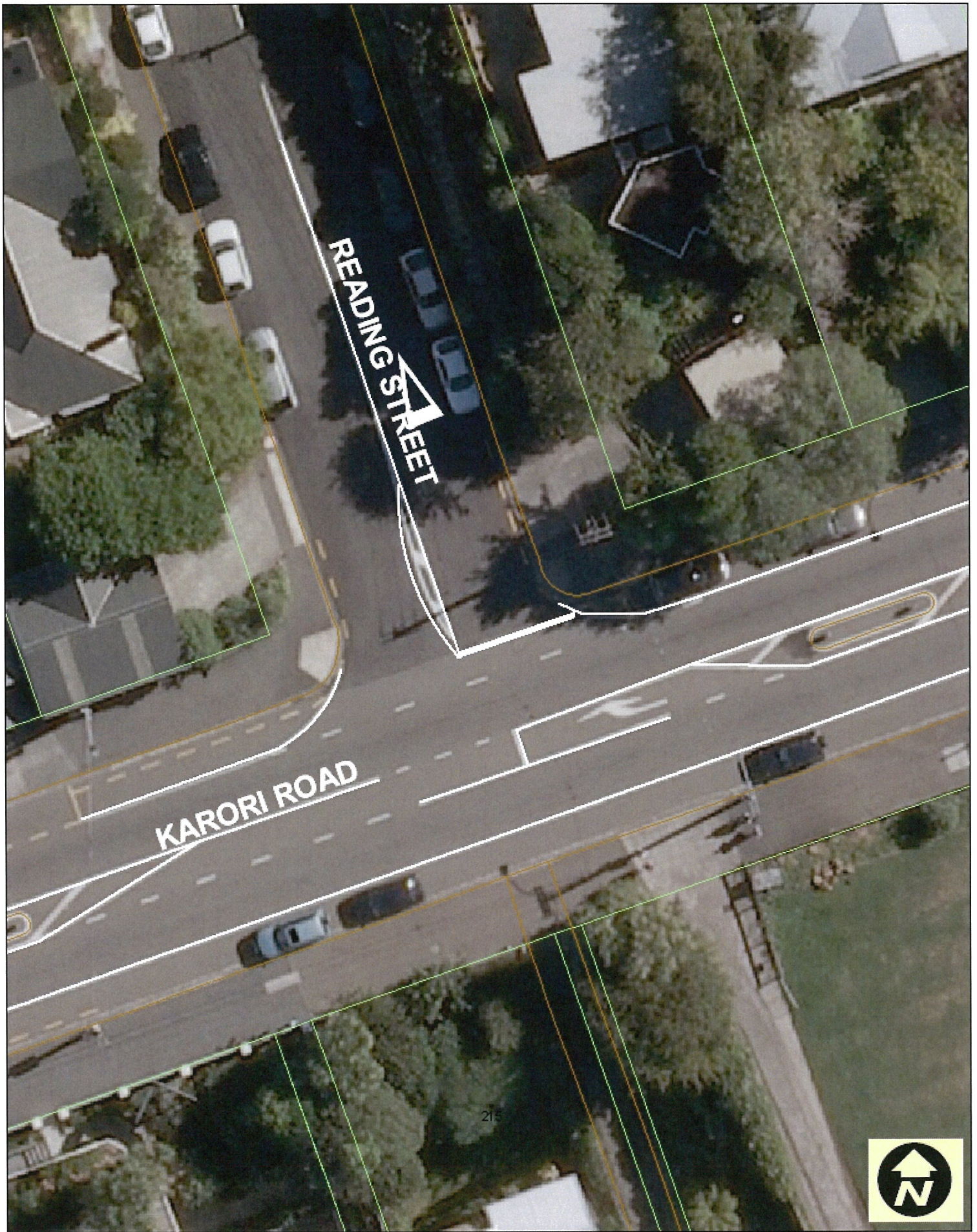

DATA STATEMENT  
 Property boundaries  
 Land Information  
 Licence: WLF000012  
 Crown Copyright reserved  
 Accuracy: 1:1000  
 Accuracy: 1:1000  
 Accuracy: 1:1000  
 Accuracy: 1:1000

Other data has been  
 compiled from a  
 variety of sources and  
 its accuracy may vary  
 Accuracy: 1:1000  
 Accuracy: 1:1000  
 Accuracy: 1:1000  
 Accuracy: 1:1000

Other data has been  
 compiled from a  
 variety of sources and  
 its accuracy may vary  
 Accuracy: 1:1000  
 Accuracy: 1:1000  
 Accuracy: 1:1000  
 Accuracy: 1:1000

# Reading Street [Karori] Proposed Give way control. TR18-11

**Absolutely**  
**POSITIVELY**  
 NO MORE OF PONDERS  
 WELLINGTON EVERY COUNCIL



1:250





PROPOSED MOBILITY PARK

WEKA STREET

MANUKA STREET

**Weka Street (Miramar)  
Proposed Mobility Parking Space  
TR19-11**

1:500

**Absolutely  
POSITIVELY  
Wellington**  
No More in Power  
WELLINGTON CITY COUNCIL

**STATEMENT**  
Property boundaries  
derived from a  
survey of 1980/82/87/12  
Crown Copyright reserved  
Accuracy in urban areas: +/- 5m  
Accuracy in rural areas: +/- 30m

Other data has been  
compiled from a  
variety of sources and  
its accuracy may vary

Topographic data:  
Wellington City Council  
S15C copyright reserved  
Accuracy: +/- 30m

Any contours displayed  
are only approximate  
and used for illustrative  
purposes only

Colour Orthophotography 1:500  
from May 2005 owned by  
Wellington City Council

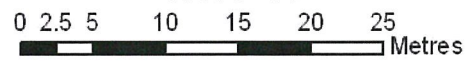





**DATA STATEMENT**  
 THIS DOCUMENT IS  
 THE PROPERTY OF  
 LINCOLN CONSULTANTS  
 AND SHOULD NOT BE  
 REPRODUCED OR  
 TRANSMITTED IN ANY  
 FORM OR BY ANY  
 MEANS, ELECTRONIC,  
 MECHANICAL, PHOTOCOPYING,  
 RECORDING, OR BY ANY  
 INFORMATION STORAGE  
 AND RETRIEVAL SYSTEM,  
 WITHOUT THE WRITTEN  
 PERMISSION OF LINCOLN  
 CONSULTANTS.

THIS DOCUMENT IS  
 THE PROPERTY OF  
 LINCOLN CONSULTANTS  
 AND SHOULD NOT BE  
 REPRODUCED OR  
 TRANSMITTED IN ANY  
 FORM OR BY ANY  
 MEANS, ELECTRONIC,  
 MECHANICAL, PHOTOCOPYING,  
 RECORDING, OR BY ANY  
 INFORMATION STORAGE  
 AND RETRIEVAL SYSTEM,  
 WITHOUT THE WRITTEN  
 PERMISSION OF LINCOLN  
 CONSULTANTS.

DATE OF SURVEY: 12/01/2011  
 DATE OF PHOTOGRAPHY: 12/01/2011  
 DATE OF DATA COLLECTION: 12/01/2011  
 DATE OF DATA PROCESSING: 12/01/2011  
 DATE OF DATA CHECKING: 12/01/2011  
 DATE OF DATA APPROVAL: 12/01/2011

DATE OF SURVEY: 12/01/2011  
 DATE OF PHOTOGRAPHY: 12/01/2011  
 DATE OF DATA COLLECTION: 12/01/2011  
 DATE OF DATA PROCESSING: 12/01/2011  
 DATE OF DATA CHECKING: 12/01/2011  
 DATE OF DATA APPROVAL: 12/01/2011

DATE OF SURVEY: 12/01/2011  
 DATE OF PHOTOGRAPHY: 12/01/2011  
 DATE OF DATA COLLECTION: 12/01/2011  
 DATE OF DATA PROCESSING: 12/01/2011  
 DATE OF DATA CHECKING: 12/01/2011  
 DATE OF DATA APPROVAL: 12/01/2011

DATE OF SURVEY: 12/01/2011  
 DATE OF PHOTOGRAPHY: 12/01/2011  
 DATE OF DATA COLLECTION: 12/01/2011  
 DATE OF DATA PROCESSING: 12/01/2011  
 DATE OF DATA CHECKING: 12/01/2011  
 DATE OF DATA APPROVAL: 12/01/2011

DATE OF SURVEY: 12/01/2011  
 DATE OF PHOTOGRAPHY: 12/01/2011  
 DATE OF DATA COLLECTION: 12/01/2011  
 DATE OF DATA PROCESSING: 12/01/2011  
 DATE OF DATA CHECKING: 12/01/2011  
 DATE OF DATA APPROVAL: 12/01/2011

DATE OF SURVEY: 12/01/2011  
 DATE OF PHOTOGRAPHY: 12/01/2011  
 DATE OF DATA COLLECTION: 12/01/2011  
 DATE OF DATA PROCESSING: 12/01/2011  
 DATE OF DATA CHECKING: 12/01/2011  
 DATE OF DATA APPROVAL: 12/01/2011

DATE OF SURVEY: 12/01/2011  
 DATE OF PHOTOGRAPHY: 12/01/2011  
 DATE OF DATA COLLECTION: 12/01/2011  
 DATE OF DATA PROCESSING: 12/01/2011  
 DATE OF DATA CHECKING: 12/01/2011  
 DATE OF DATA APPROVAL: 12/01/2011

DATE OF SURVEY: 12/01/2011  
 DATE OF PHOTOGRAPHY: 12/01/2011  
 DATE OF DATA COLLECTION: 12/01/2011  
 DATE OF DATA PROCESSING: 12/01/2011  
 DATE OF DATA CHECKING: 12/01/2011  
 DATE OF DATA APPROVAL: 12/01/2011

DATE OF SURVEY: 12/01/2011  
 DATE OF PHOTOGRAPHY: 12/01/2011  
 DATE OF DATA COLLECTION: 12/01/2011  
 DATE OF DATA PROCESSING: 12/01/2011  
 DATE OF DATA CHECKING: 12/01/2011  
 DATE OF DATA APPROVAL: 12/01/2011

Evans Bay Parade (Hataitai)  
 Proposed P60 and Loading Zone  
 TR 20-11

1:500



**Absolutely**  
**POSITIVELY**  
 AS SEEN BY POWER  
 WELLINGTON CITY COUNCIL





**STATEMENT**  
 Property boundaries  
 Land Information NZ  
 Licence V/100005472  
 Crown Copyright reserved  
 Accuracy in urban areas: +/- 3m  
 Accuracy in rural areas: +/- 30m

Other data has been  
 compiled from a  
 variety of sources and  
 its accuracy may vary

Topographic data:  
 Wellington City Council  
 NZC copyright/licence 4  
 Accuracy: +/- 30m

Any contours displayed  
 are only approximate  
 and may not be used for  
 detailed engineering design

Garden Road (Northland)  
 Proposed Residents Parks  
 TR 21-11

1:500

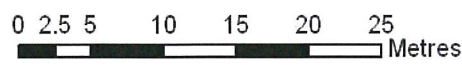

**Absolutely**  
**POSITIVELY**  
 No Fees or Powers  
 WELLINGTON CITY COUNCIL **Wellington**



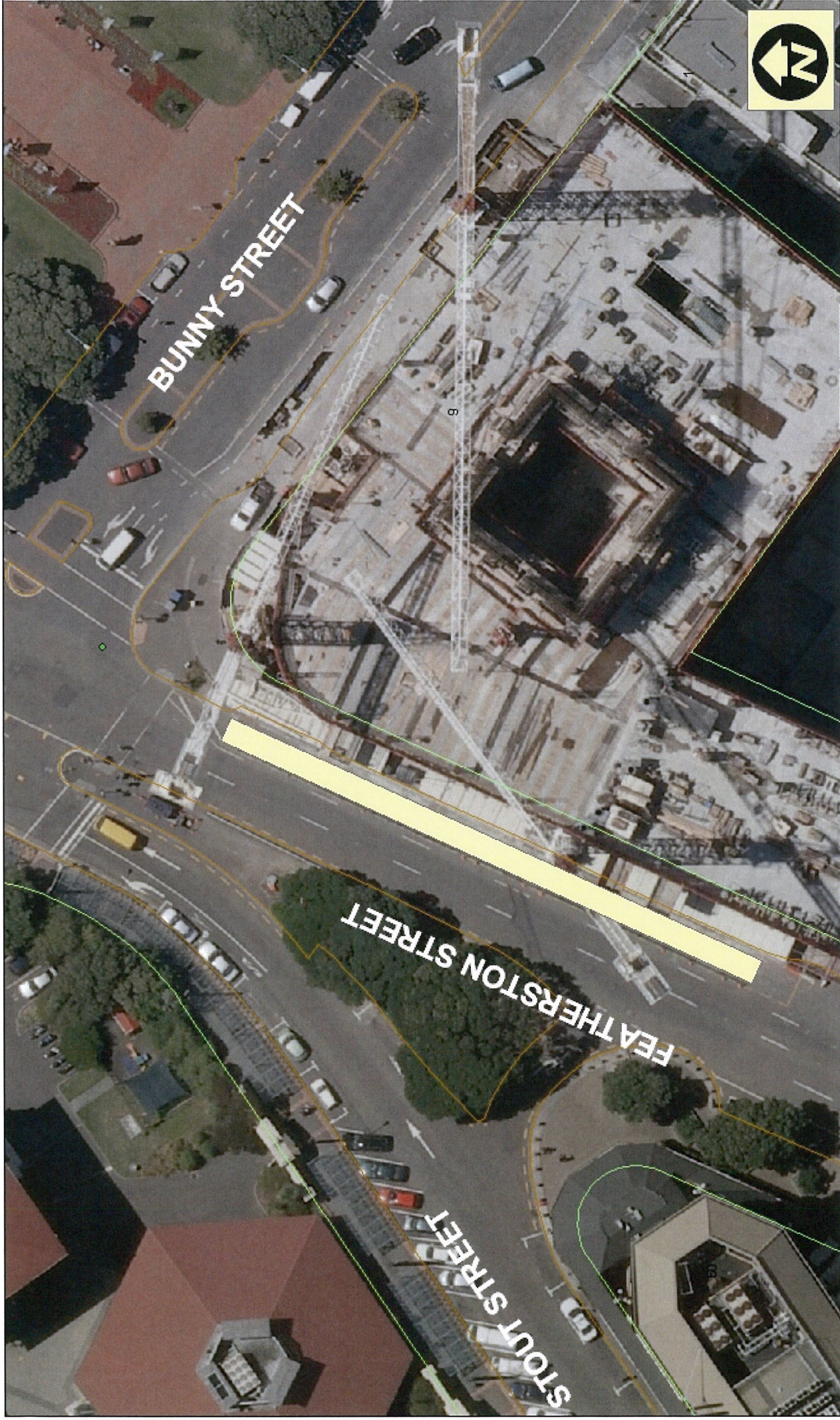

**Featherston Street [Lambton]**  
**Proposed Metered parking (P120)**  
**TR22-11**

© 2014 CITY OF WELLINGTON  
 ALL RIGHTS RESERVED  
 THIS DOCUMENT IS THE PROPERTY OF THE CITY OF WELLINGTON  
 AND IS NOT TO BE REPRODUCED OR TRANSMITTED IN ANY FORM OR BY ANY MEANS, ELECTRONIC OR MECHANICAL, WITHOUT PERMISSION IN WRITING FROM THE CITY OF WELLINGTON.  
 ANY REPRODUCTION OF THIS DOCUMENT WITHOUT THE WRITTEN PERMISSION OF THE CITY OF WELLINGTON IS PROHIBITED.  
 THE CITY OF WELLINGTON IS NOT RESPONSIBLE FOR ANY DAMAGE OR LOSS OF DATA ARISING FROM THE USE OF THIS DOCUMENT.  
 WELLINGTON, NEW ZEALAND





1:500  
**Absolutely**  
**Positively**  
 No Ads or Signs  
 Wellington  
 Education City Council

**Middleton Road [Johnsonville]  
 Proposed Time limited parking (P5)  
 TR23-11**

DATE: 15/01/2023  
 PROJECT: PROPOSED  
 CONSULTATION: 15/01/2023  
 DRAWING: P5-01  
 SCALE: 1:500  
 DRAWING NO: TR23-11  
 PROJECT NO: 23/001  
 PROJECT NAME: PROPOSED  
 PROJECT LOCATION: MIDDLETON ROAD, JOHNSONVILLE  
 PROJECT DESCRIPTION: PROPOSED  
 PROJECT STATUS: PROPOSED  
 PROJECT PHASE: PROPOSED  
 PROJECT OWNER: COUNCIL  
 PROJECT CONTACT: COUNCIL  
 PROJECT CONTACT NO: 04-488 8200  
 PROJECT CONTACT EMAIL: COUNCIL@COUNCIL.GOV.NZ  
 PROJECT CONTACT WEBSITE: COUNCIL.GOV.NZ  
 PROJECT CONTACT ADDRESS: COUNCIL, 100 RANGIOTEAPUA AVENUE, WELLINGTON, NEW ZEALAND  
 PROJECT CONTACT POSTCODE: 6142  
 PROJECT CONTACT COUNTRY: NEW ZEALAND  
 PROJECT CONTACT LANGUAGE: ENGLISH  
 PROJECT CONTACT CURRENCY: NZD  
 PROJECT CONTACT TIMEZONE: NZST  
 PROJECT CONTACT DAYLIGHT SAVING: NZST



# ORIGINAL PROPOSAL

# AMENDED PROPOSAL

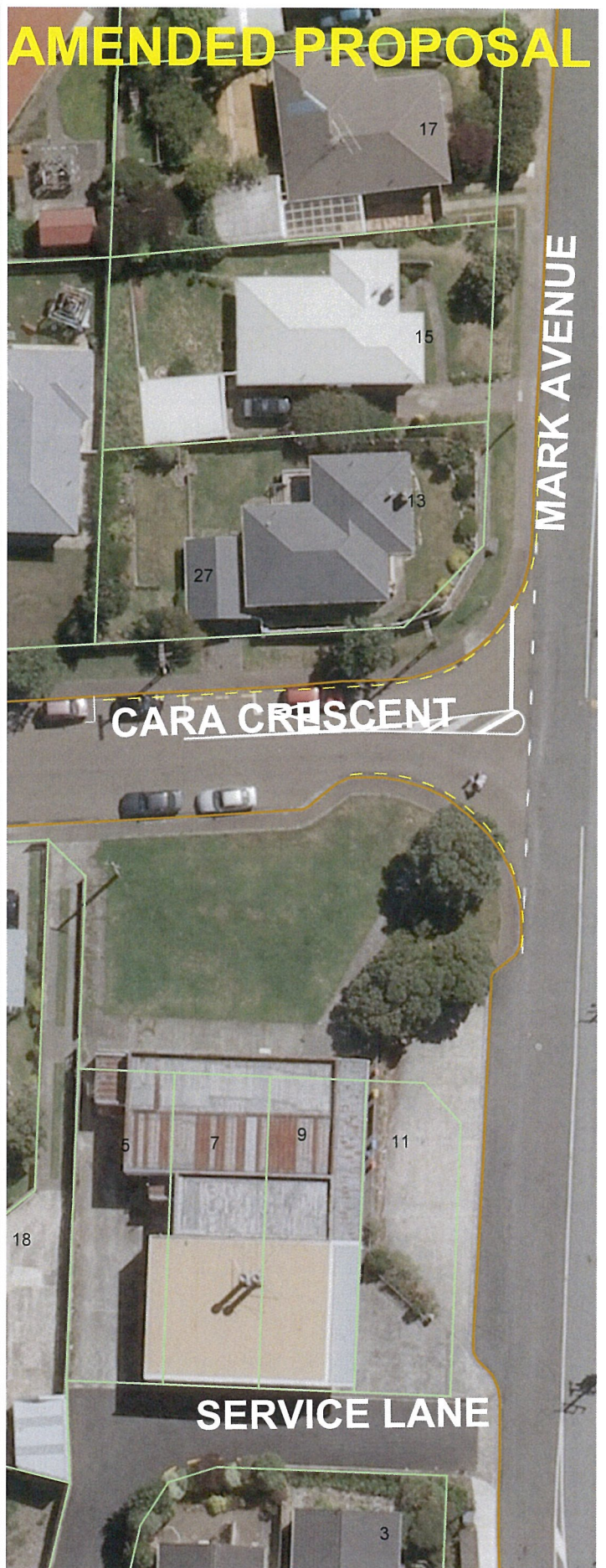
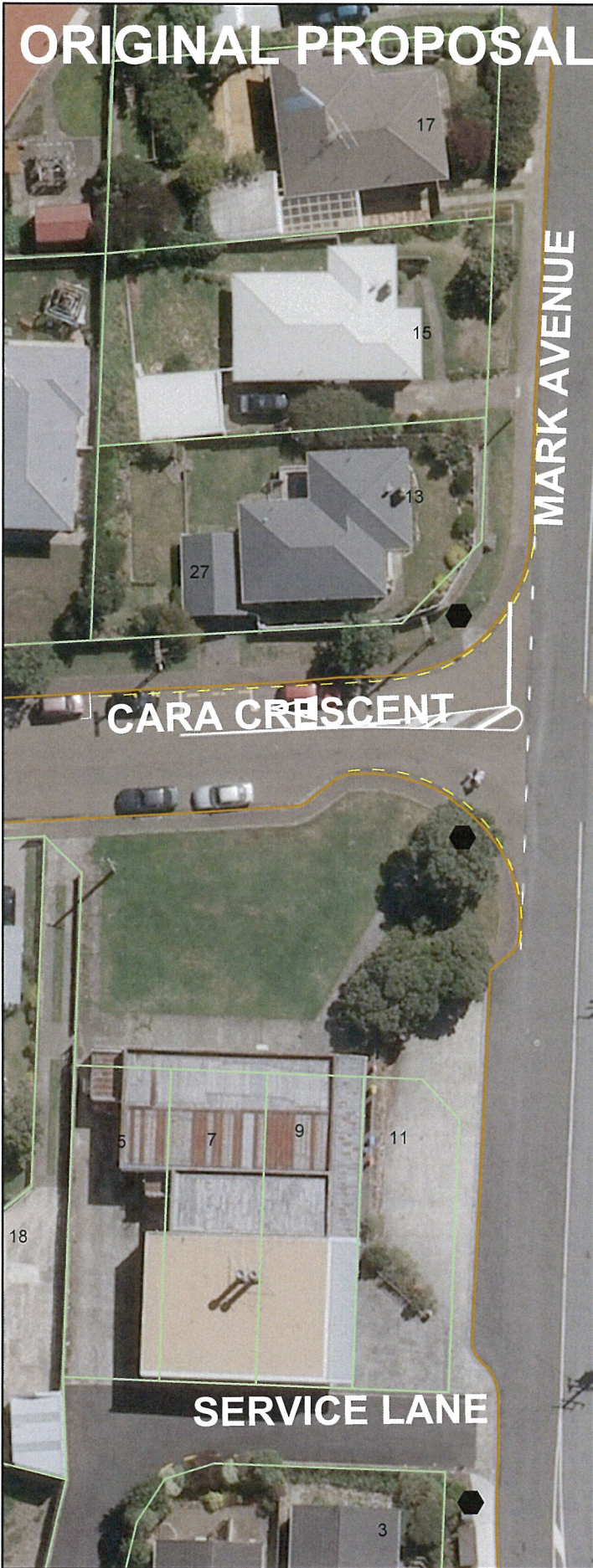

## Cara Crescent [Paparangi]

Proposed Give Way & No Stopping restrictions TR24-11

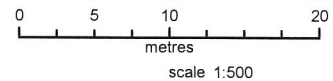

Property boundaries, 20m Contours, road names, rail line, address & title points sourced from Land Information NZ. Crown Copyright reserved. Property boundaries accuracy: +/-1m in urban areas, +/-30m in rural areas. Census data sourced from Statistics NZ. Postcodes sourced from NZ Post. Assets, contours, water and drainage information shown is approximate and must not be used for detailed engineering design. Other data has been compiled from a variety of sources and its accuracy may vary, but is generally +/- 1m.

MAP PRODUCED BY:  
Wellington City Council  
101 Wakefield Street  
WELLINGTON, NZ

ORIGINAL MAP SIZE: A4  
AUTHOR:  
DATE:  
REFERENCE:

**Absolutely**  
**POSITIVELY**  
ME HEKE KI PŌNEKE  
WELLINGTON CITY COUNCIL **Wellington**



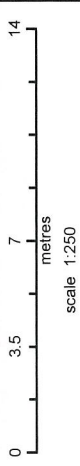
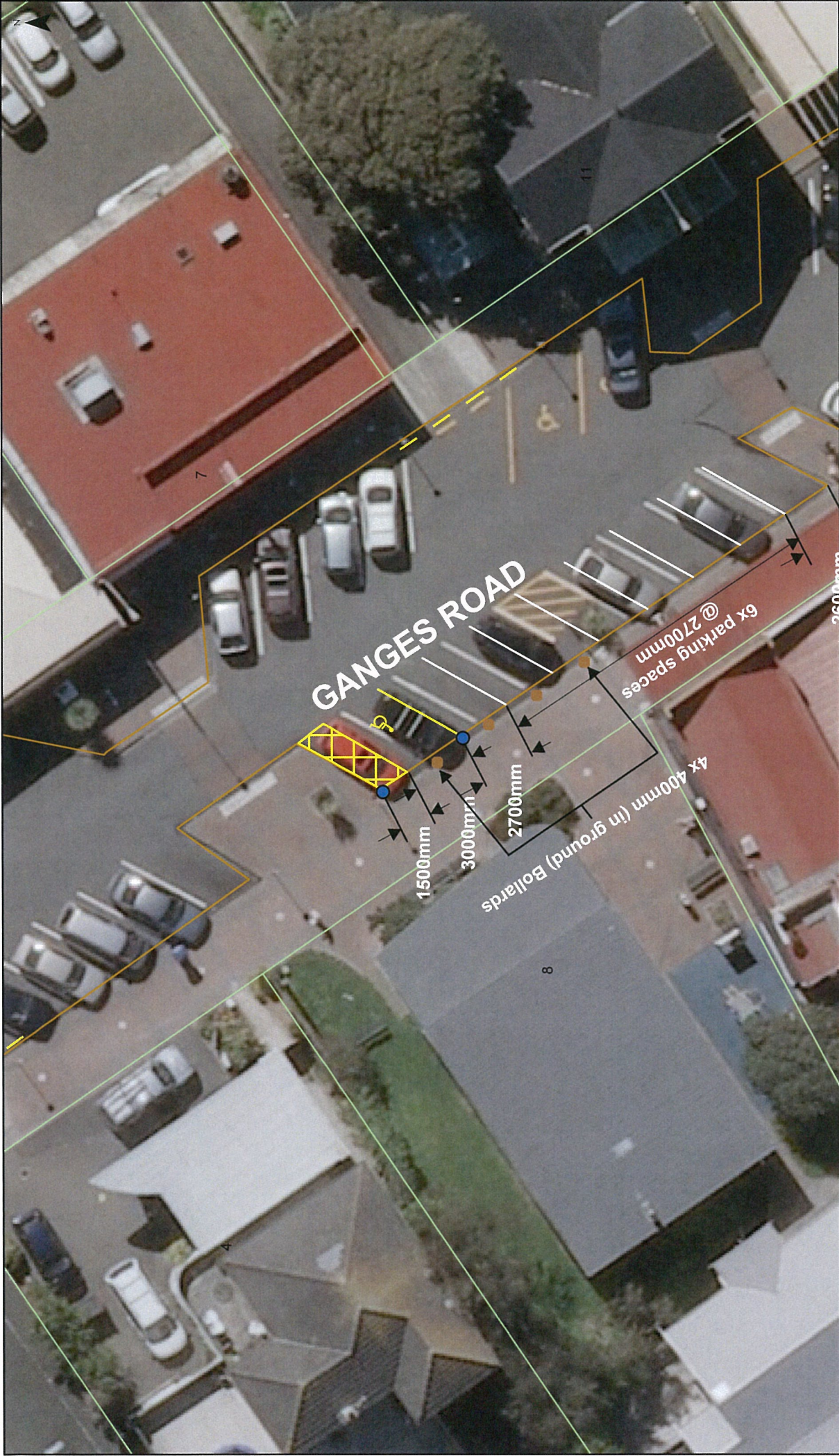

**Absolutely**  
**POSITIVELY**  
*As seen at Home*  
 Wellington City Council

ORIGINAL MAP SIZE: A4  
 DATE:  
 AUTHOR:  
 REFERENCE:

MAP PRODUCED BY:  
 Wellington City Council  
 101 Wakefield Street  
 WELLINGTON, NZ

## Ganges Road [Khandallah] Proposed Class restricted (Mobility parking) TR54-10

Property boundaries, 20m Contours, road names, rail line, address & title points sourced from Land Information NZ. Crown Copyright reserved. Property boundaries accuracy +/-1m in urban areas, +/-30m in rural areas. Census data sourced from Statistics NZ. Postcodes sourced from NZ Post. Assets, contours, water and drainage information shown is approximate and must not be used for detailed engineering design. Other data has been compiled from a variety of sources and its accuracy may vary, but is generally +/- 1m