

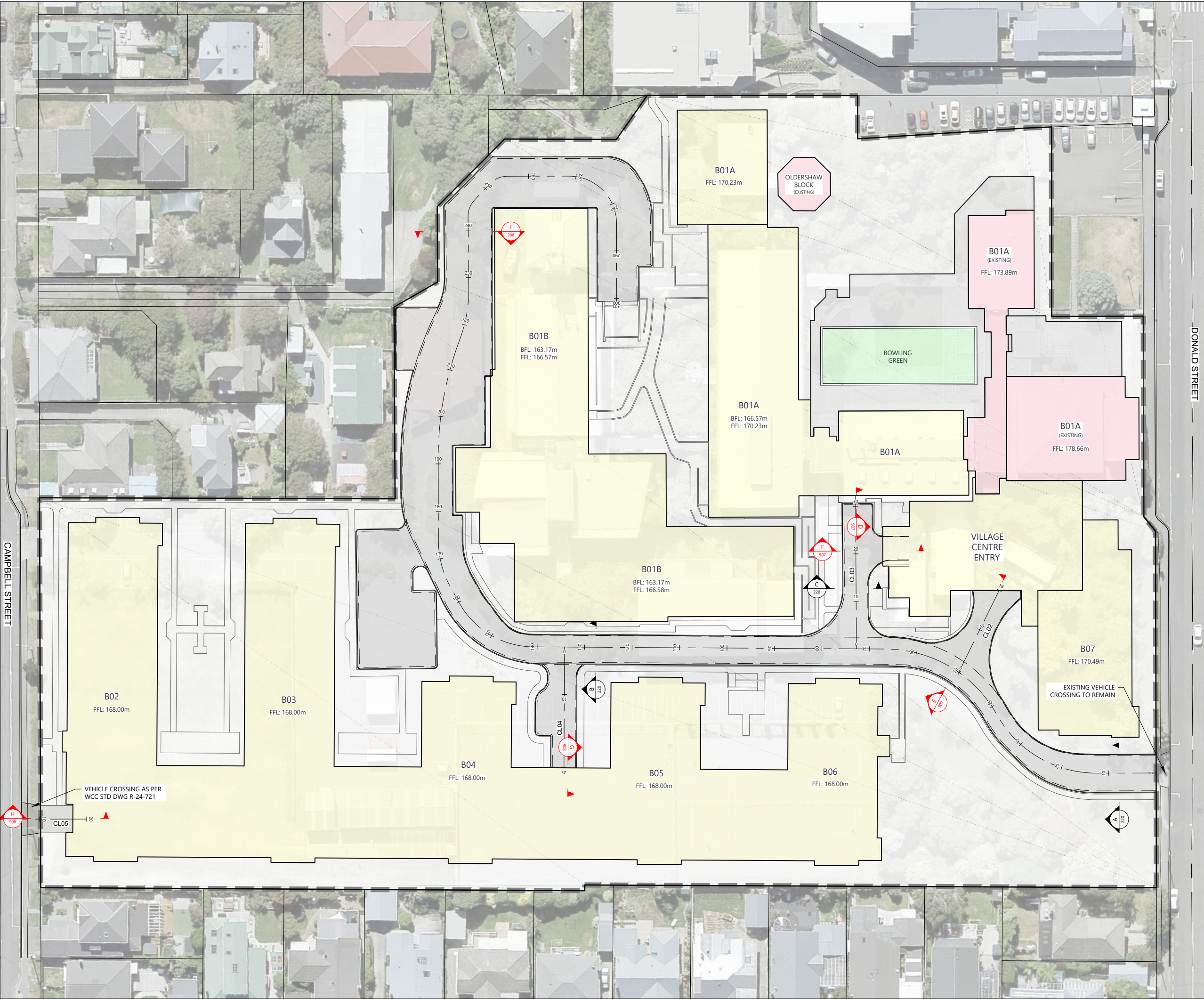

## **APPENDIX A**

Vehicle Entrances / Dockways  
Elevations – Woods



**LEGEND**

- STAGE BOUNDARY
- PROPOSED BOUNDARY
- EXISTING BOUNDARY
- PROPOSED CONTOURS MAJOR (0.5m INTERVAL)
- PROPOSED CONTOURS MINOR (0.1m INTERVAL)

**NOTES**

1. SURVEY INFORMATION SUPPLIED BY AURECON:  
 LEVELS IN TERMS OF WELLINGTON 1953 DATUM (MSL)  
 SITE BENCHMARK IR2, RL=166.85  
 COORDINATES IN TERMS OF NZGD 2000 WELLINGTON CIRCUIT  
 ORIGIN - SS 17K24 50 30955  
 801579.521mN  
 396967.337mE
  2. ALL WORKS AND MATERIALS TO COMPLY WITH THE WCC STANDARDS, NZBC AND WOODS SPECIFICATIONS. ANY AMBIGUITY BETWEEN DRAWINGS AND STANDARDS SHALL BE REPORTED TO THE ENGINEER FOR CLARIFICATION.
  3. IT IS THE RESPONSIBILITY OF THE CONTRACTOR TO CONFIRM THE LOCATION AND PROTECT EXISTING SERVICES DURING WORKS.
- ROADING**
1. KERB & CHANNEL AND KERB & NIB TO BE SLIP FORMED AS PER WCC DRAWING SD R-22-700
  2. ROAD BERM AND FOOTPATHS TO BE CONSTRUCTED AS PER DETAILS ON THE TYPICAL CROSS SECTION DRAWINGS 042-RCT-401\_C3-220. COMPLYING WITH NZS:3114.
  3. ALL ROAD MARKING AND ROAD SIGNAGE IS TO BE CONSTRUCTED AS PER NEW ZEALAND TRANSPORT AGENCY MANUAL OF TRAFFIC SIGNS AND MARKING (MOTSAM).
  4. ROAD CONSTRUCTION TO COMPLY WITH NZS:4431.
  5. BENKELMAN BEAM TESTING FOR ALL ROADS TO COMPLY WITH THE TNZ TESTING PROCEDURES AND ACHIEVE MAX DEFLECTIONS SPECIFIED IN WCC CODE OF PRACTICE FOR LAND DEVELOPMENT.
  6. TRAFFIC MANAGEMENT PLANS TO BE APPROVED AND IN PLACE FOR ANY WORKS WITHIN THE EXISTING ROAD RESERVE.

REVISION DETAILS	BY	DATE
1 ISSUED FOR INFORMATION	JLS	23/09/20

SURVEYED	-	29 DONALD STREET
DESIGNED	JLS	KARORI
DRAWN	JLS	WELLINGTON 6012
CHECKED	MC	
APPROVED	MC	WOODS.CO.NZ

**KARORI  
RETIREMENT VILLAGE**

**ENTRANCE / RAMP SECTION  
LOCATIONS**

STATUS	ISSUED FOR INFORMATION	REV
SCALE	1:750 @ A3	1
COUNCIL	WELLINGTON CITY COUNCIL	
DWG NO	042-RCT_401_C0-906	

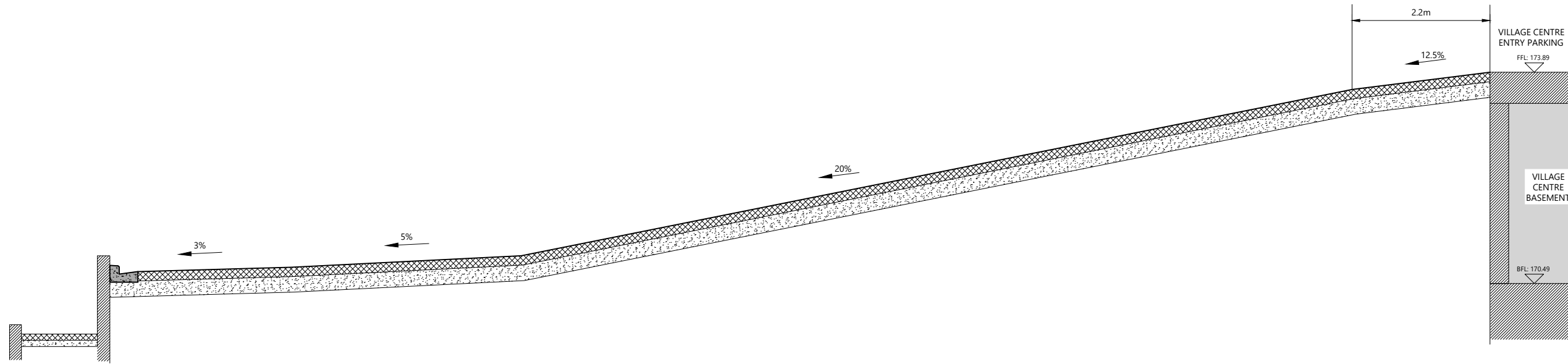

SECTION E

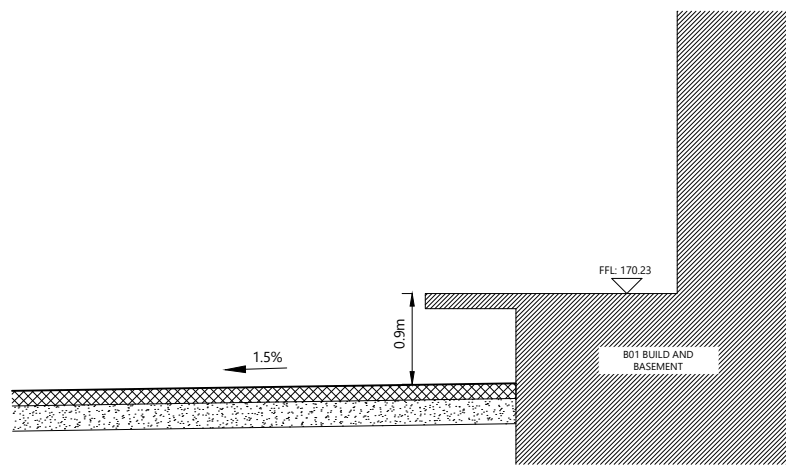

SECTION D

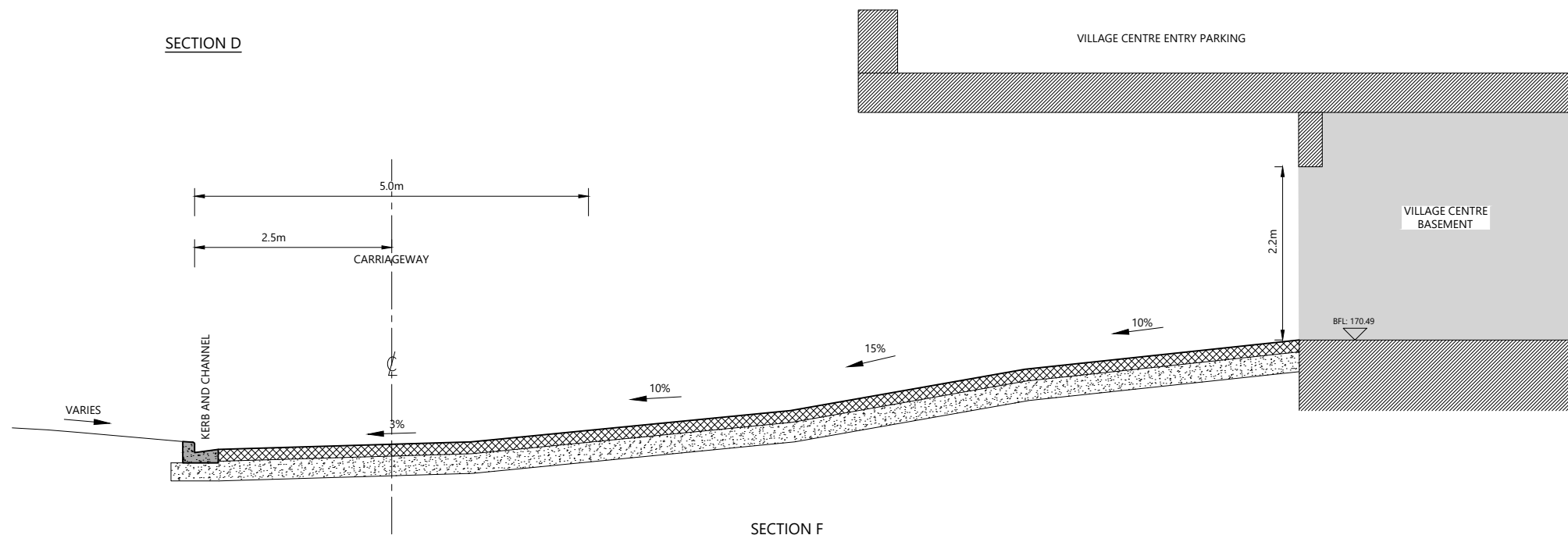

SECTION F

**NOTES**

1. REFER TO DRAWING 042-RCT\_401-C0-200 FOR FURTHER NOTES AND SECTION LOCATIONS.
2. CONCRETE STRENGTH TO BE 20MPa AT 28 DAYS.
3. CONCRETE FINISH TO CONFORM WITH CLASS U3 OF NZS3114.

REVISION DETAILS	BY	DATE
1 ISSUED FOR INFORMATION	JLS	23/09/20
2 ENTRANCE HEIGHTS AMENDED	JLS	13/10/20

SURVEYED	-	29 DONALD STREET KARORI WELLINGTON 6012
DESIGNED	JLS	
DRAWN	JLS	
CHECKED	MC	
APPROVED	MC	WOODS.CO.NZ



**KARORI  
RETIREMENT VILLAGE**

**ENTRANCE / RAMP SECTIONS**

STATUS	ISSUED FOR INFORMATION	REV
SCALE	1:75 @ A3	2
COUNCIL	WELLINGTON CITY COUNCIL	
DWG NO	042-RCT_401_C3-907	

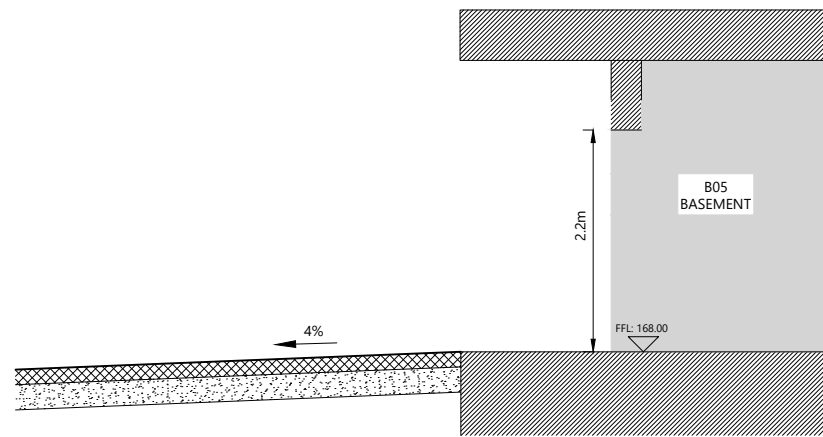

SECTION G

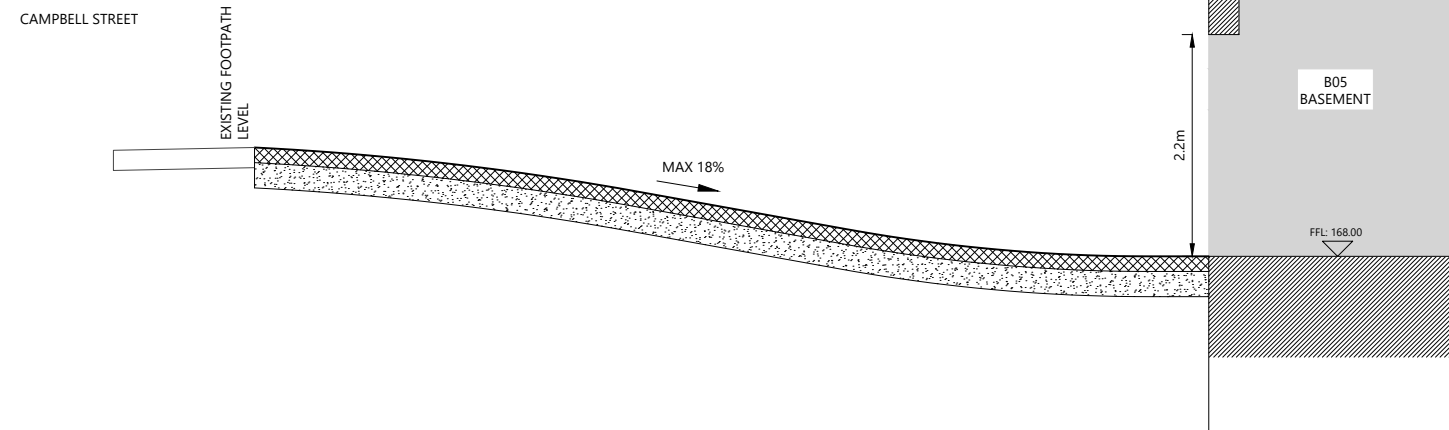

SECTION I

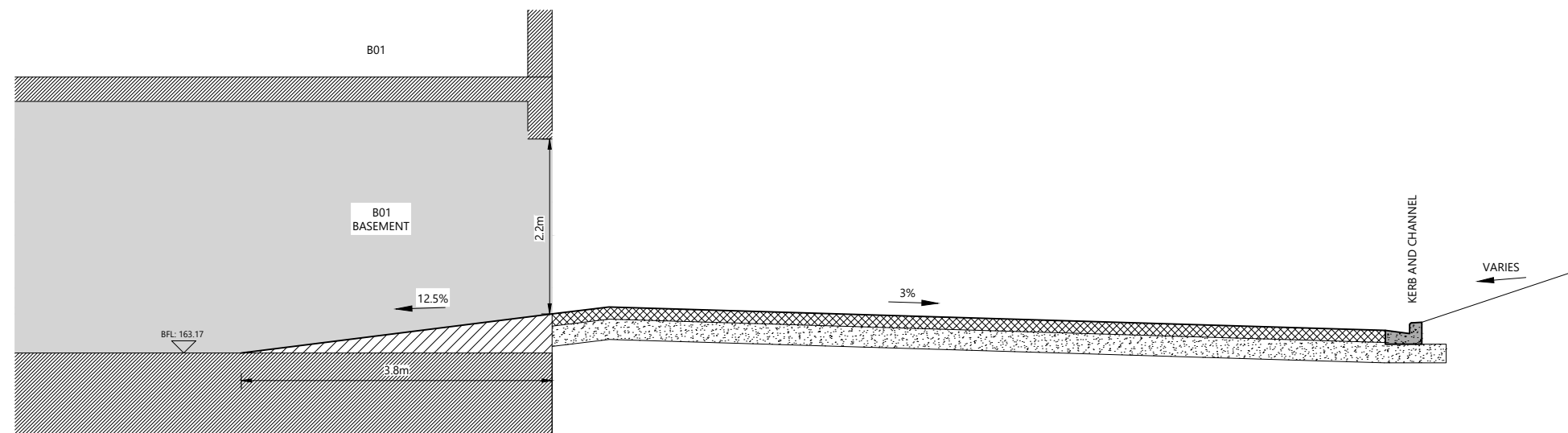

SECTION I

**NOTES**

1. REFER TO DRAWING 042-RCT\_401-C0-200 FOR FURTHER NOTES AND SECTION LOCATIONS.
2. CONCRETE STRENGTH TO BE 20MPa AT 28 DAYS.
3. CONCRETE FINISH TO CONFORM WITH CLASS U3 OF NZS3114.

REVISION DETAILS	BY	DATE
1 ISSUED FOR INFORMATION	JLS	23/09/20
2 ENTRANCE HEIGHTS AMENDED	JLS	13/10/20

SURVEYED	-	29 DONALD STREET KARORI WELLINGTON 6012
DESIGNED	JLS	
DRAWN	JLS	
CHECKED	MC	
APPROVED	MC	



**KARORI  
RETIREMENT VILLAGE**

**ENTRANCE / RAMP SECTIONS**

STATUS	ISSUED FOR INFORMATION	REV
SCALE	1:75 @ A3	2
COUNCIL	WELLINGTON CITY COUNCIL	
DWG NO	042-RCT_401_C3-908	