



# Title Plan - SO 524745

---

**Survey Number** SO 524745  
**Surveyor Reference** 9417 - TURNBULL ST  
**Surveyor** Peter Alan Maunder  
**Survey Firm** AdamsonShaw (Wellington)  
**Surveyor Declaration** I Peter Alan Maunder, being a licensed cadastral surveyor, certify that:  
(a) this dataset provided by me and its related survey are accurate, correct and in accordance with the Cadastral Survey Act 2002 and the Rules for Cadastral Survey 2010, and  
(b) the survey was undertaken by me or under my personal direction.  
Declared on 15 Aug 2018 04:38 PM

---

## Survey Details

**Dataset Description** SECTIONS 1-4  
**Status** Approved as to Survey  
**Land District** Wellington  
**Submitted Date** 15/08/2018  
**Survey Class** Class A  
**Survey Approval Date** 16/08/2018  
**Deposit Date**

---

## Territorial Authorities

Wellington City

---

## Comprised In

CT 782453

---

## Created Parcels

Parcels	Parcel Intent	Area	CT Reference
Section 4 Survey Office Plan 524745	Fee Simple Title Road	0.0338 Ha	
Section 1 Survey Office Plan 524745	Legalisation	0.0142 Ha	
Section 2 Survey Office Plan 524745	Legalisation	0.0022 Ha	
Section 3 Survey Office Plan 524745	Fee Simple Title	0.0346 Ha	
<b>Total Area</b>		<u>0.0848 Ha</u>	

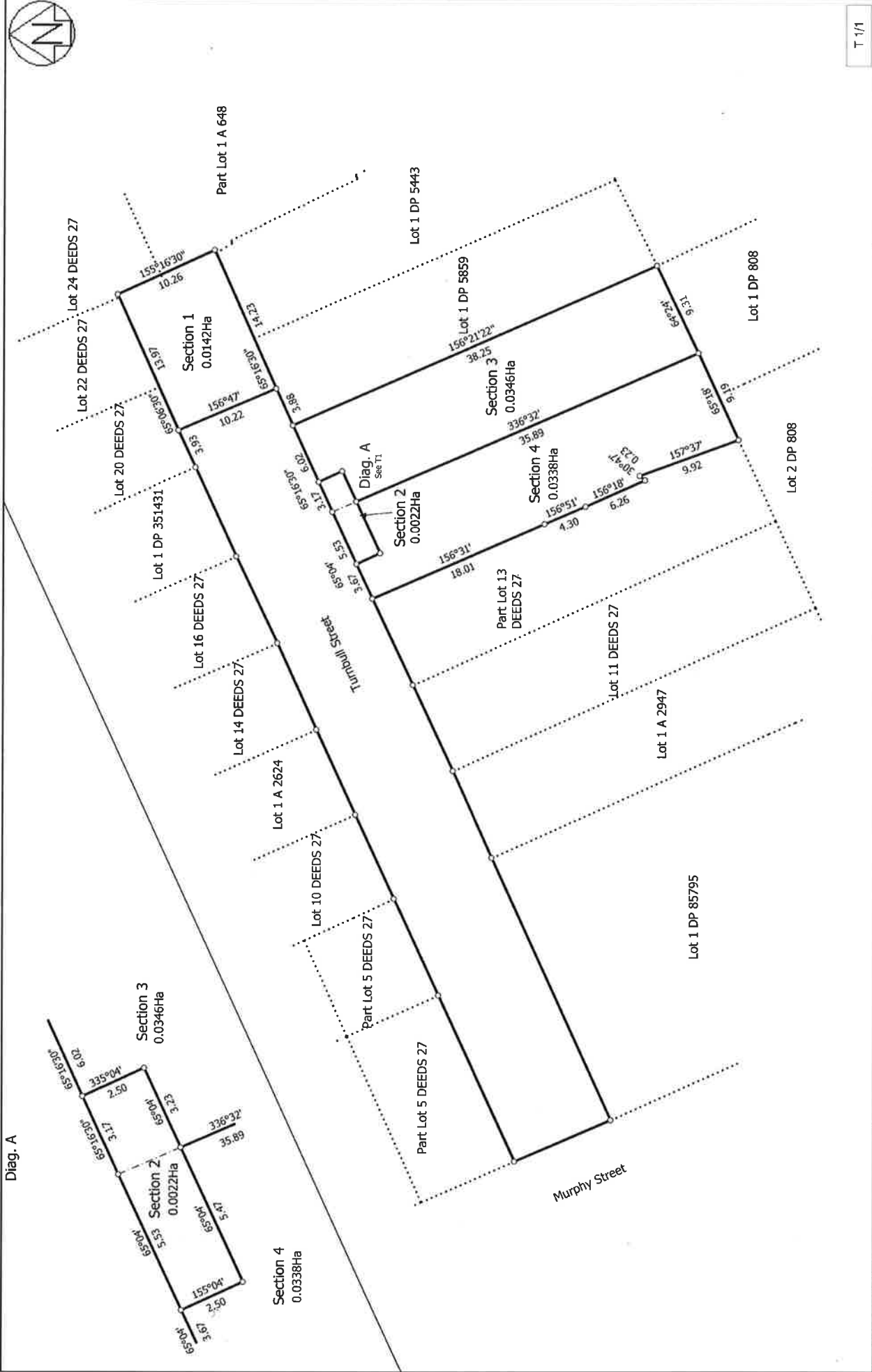

T 1/1

**Title Plan**  
**SO 524745**  
 Approved on: 16/08/2018

Surveyor: Peter Alan Maunders  
 Firm: AdamsonShaw (Wellington)

**SECTIONS 1-4**

Land District: Wellington