



Title Plan - SO 498574

Survey Number SO 498574
Surveyor Reference 9099 - 2 Military Road/55 Garden Road
Surveyor Peter Alan Maunder
Survey Firm AdamsonShaw
Surveyor Declaration I Peter Alan Maunder, being a licensed cadastral surveyor, certify that:
(a) this dataset provided by me and its related survey are accurate, correct and in accordance with the Cadastral Survey Act 2002 and the Rules for Cadastral Survey 2010, and
(b) the survey was undertaken by me or under my personal direction.
Declared on 31 Oct 2016 05:01 PM

Survey Details

Dataset Description SECTIONS 1 & 2 BEING A ROAD STOPPING
Status Approved as to Survey
Land District Wellington **Survey Class** Class A
Submitted Date 31/10/2016 **Survey Approval Date** 03/11/2016
Deposit Date

Territorial Authorities

Wellington City

Created Parcels

Parcels	Parcel Intent	Area	CT Reference
Section 1 Survey Office Plan 498574	Legalisation	0.0044 Ha	
Area B Survey Office Plan 498574	Easement		
	Road		
Section 2 Survey Office Plan 498574	Legalisation	0.0006 Ha	
Total Area		<u>0.0050 Ha</u>	

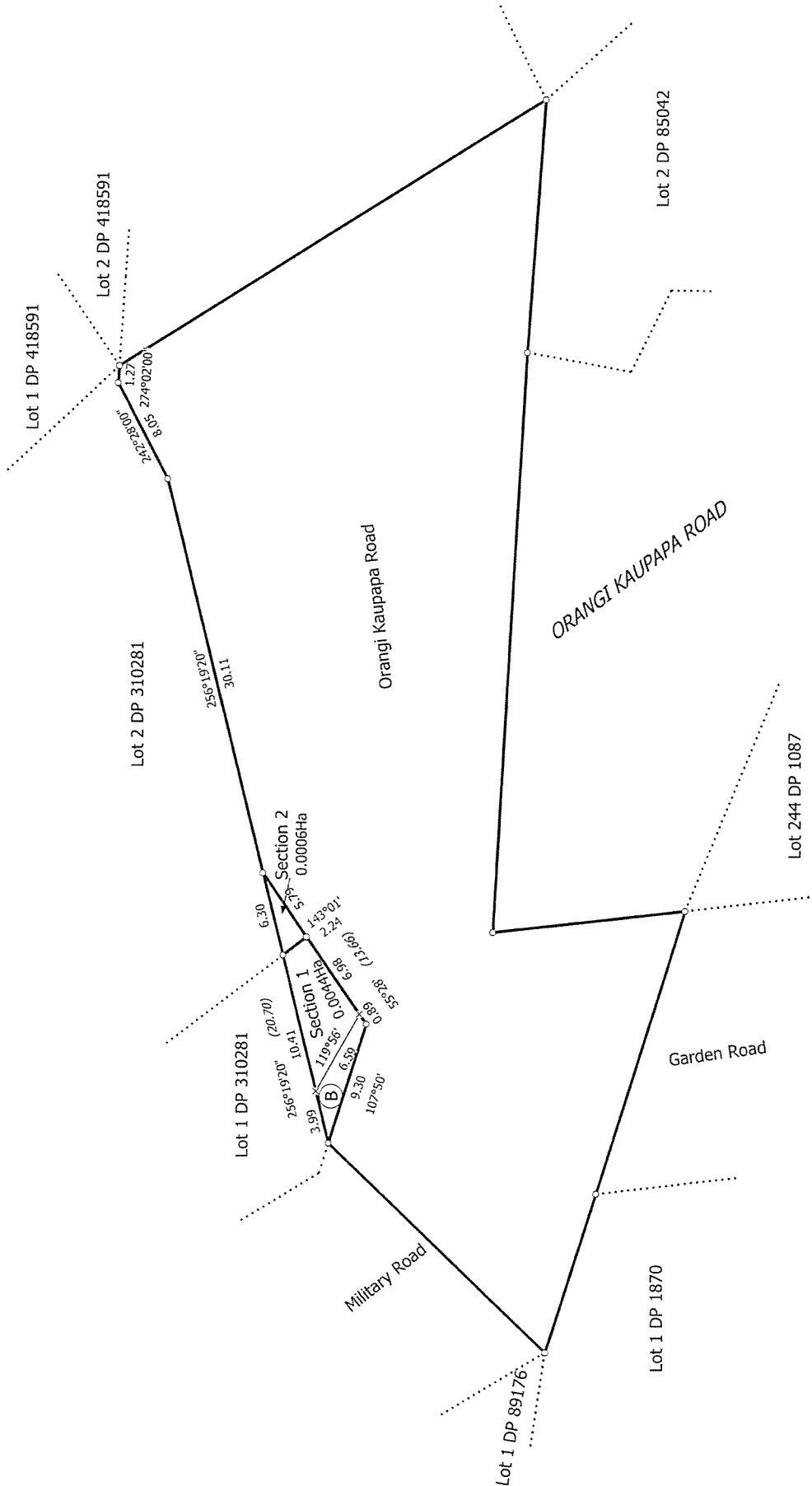
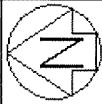

T 1/1

Land District: Wellington Digitally Generated Plan Generated on: 03/11/2016 10:40am Page 3 of 3	SECTIONS 1 & 2 BEING A ROAD STOPPING	Surveyor: Peter Alan Maunder Firm: AdamsonShaw	Title Plan SO 498574 Approved on: 3/11/2016
--	---	---	--