

## 5. Area Plans

This section of the Plan contains management objectives and policies for the seven sectors and 16 council management areas within the Outer Green Belt.

Council management areas are groups of Wellington City Council properties which have a common purpose and status which is distinct from adjoining areas.

### Outer Green Belt sectors and Council management areas

<b>Sector 1: Spicer</b> Council management areas: <b>1.1 Spicer Forest properties</b> <b>1.2 Tawa Bush Reserves</b> <b>1.3 Airstrip Block</b>
<b>Sector 2: Bests Ridge</b> Council management area: <b>2.1 Churton Park Reserves</b>
<b>Sector 3: Kaukau</b> Council management areas: <b>3.1 Old Coach Road</b> <b>3.2 Khandallah / Johnsonville Parks</b> <b>3.3 Awarua Street Reserves</b>
<b>Sector 4: Otari-Wilton's Bush</b> Council management areas: <b>4.1 Kilmister Tops</b> <b>4.2 Otari-Wilton's Bush</b> <b>4.3 Johnstons Hill</b>
<b>Sector 5: Makara Peak</b> Council management areas: <b>5.1 Karori Park</b> <b>5.2 Mountain Bike Park</b>
<b>Sector 6: Wright Hill / Sanctuary</b> Council management areas: <b>6.1 Wright Hill</b> <b>6.2 Karori Sanctuary</b>
<b>Sector 7: Careys Gully / Landfill</b> Council management areas: <b>7.1 Careys Gully</b> <b>7.2 Southern Landfill</b>

# Key to Sectors

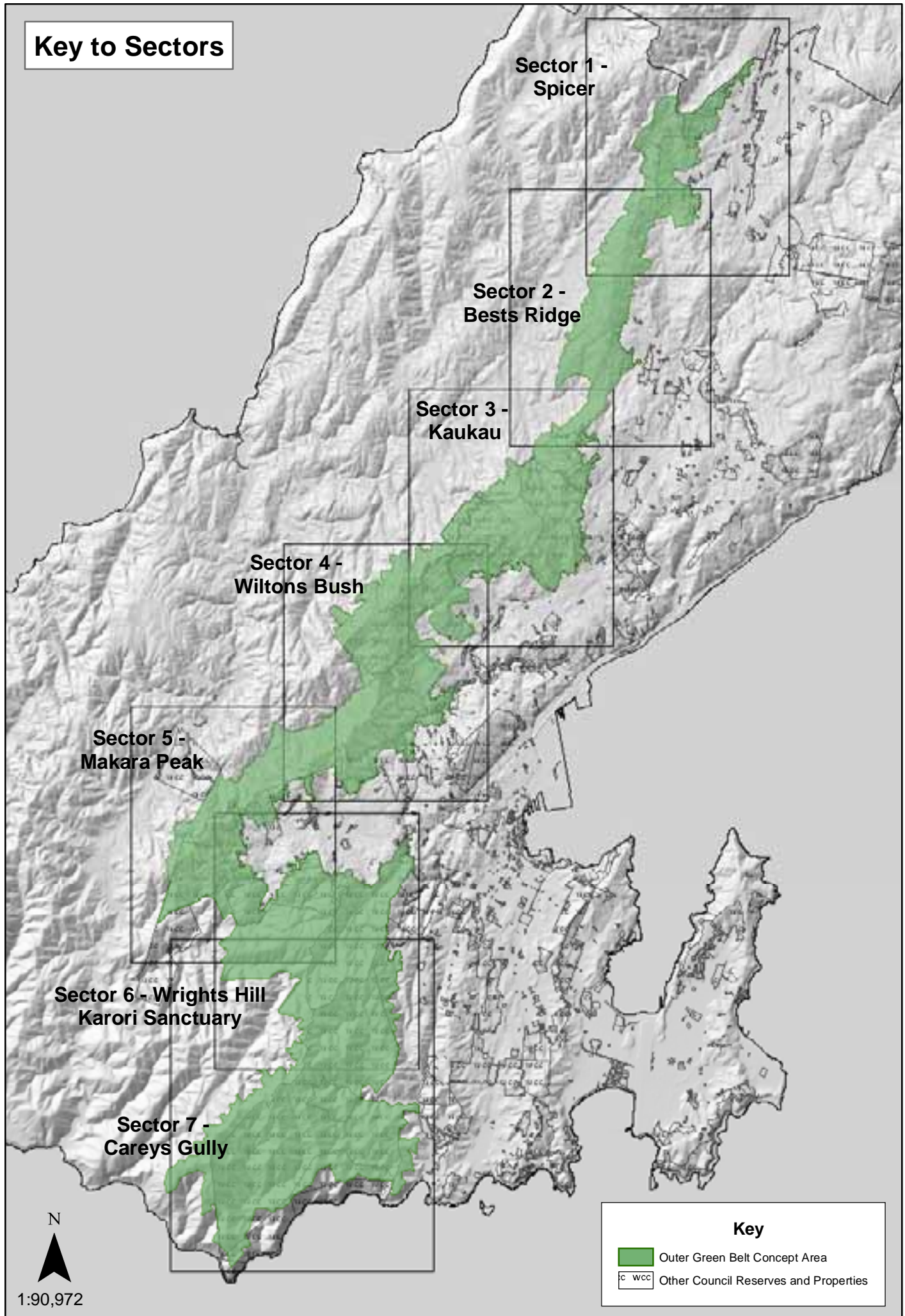

N  
1:90,972

**Key**  
Outer Green Belt Concept Area  
Other Council Reserves and Properties