

R. Kelly 22-3-04
April 22/4/04

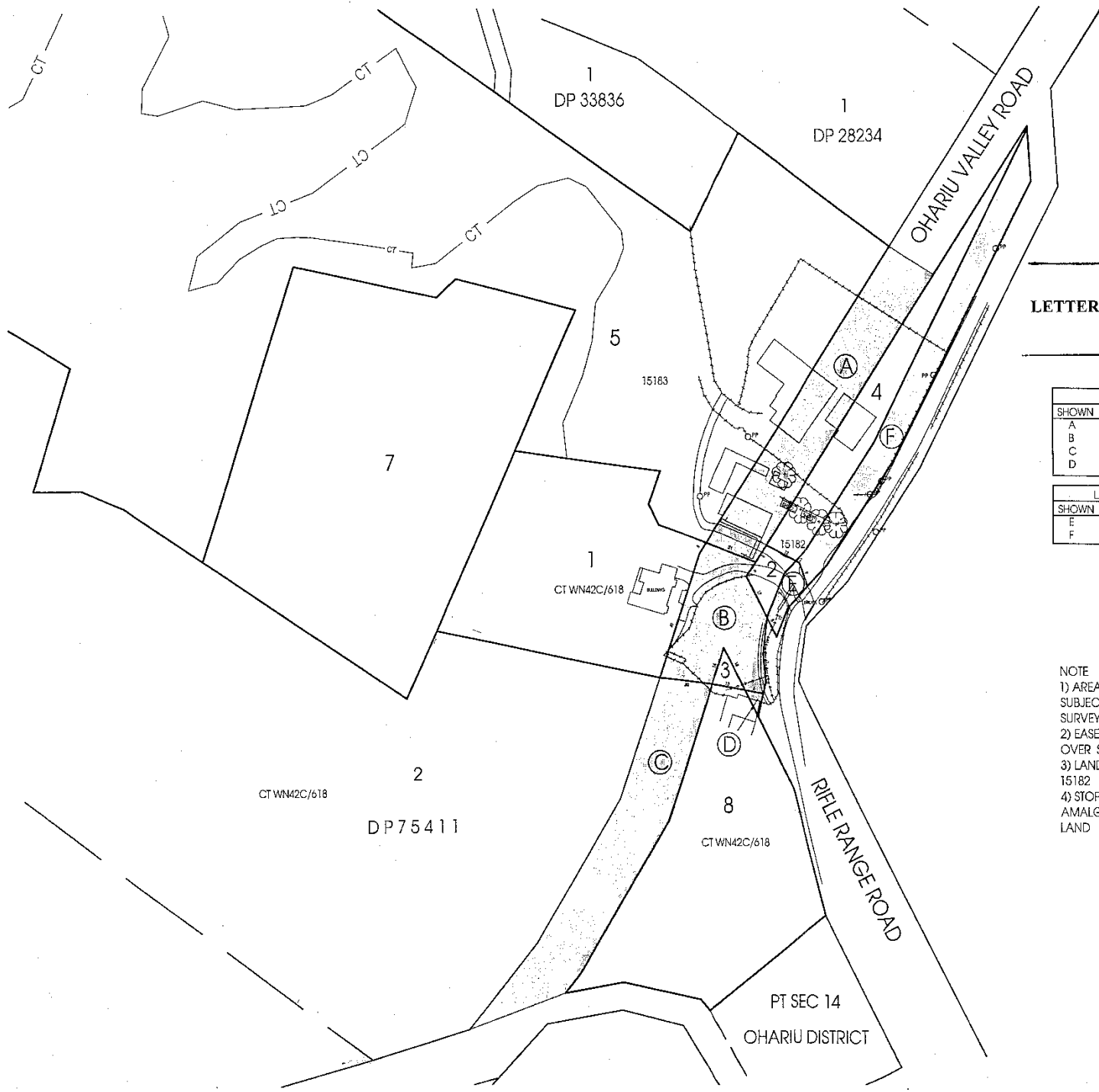

**APPENDIX 4
LETTER AND SITE PLAN OF 2 DECEMBER 2002 FROM PETER SUMBY
TO TRUEBRIDGE CALLENDER BEACH**

ROAD TO BE STOPPED		
SHOWN	ADJOINING	CTS
A	LOTS 4&5	15183, 15182
B	LOT 1	WN42C/618
C	LOT 2 DP 75411, LOT 8	WN42C/618
D	LOT 8	WN42C/618

LAND TO BE TAKEN FOR ROAD		
SHOWN	DESCRIPTION	CTS
E	PT LOT 6	15182
F	DP 52328	15182

NOTE
 1) AREAS AND DIMENSIONS ARE SUBJECT TO A FINAL LAND TRANSFER SURVEY.
 2) EASEMENTS WILL BE CREATED OVER SERVICES WHERE NECESSARY.
 3) LAND HELD IN CTs WN42C/618, 15182
 4) STOPPED ROAD TO BE AMALGAMATED WITH ADJOINING LAND

**PROPOSED ROAD
TAKING AND LAND
LEGALISATION**

PREPARED FOR:
ROY KELLAHAN ON BEHALF OF THE
OHARIU VALLEY TRUST

4 FRANKFORD AVE
300 BUSHY HILLS
PO BOX 12 242
WELLINGTON 6002
NEW ZEALAND
TEL @TCB.CO.NZ
FAX + 64-4-478 0415
TEL + 64-4-478 0342

TRUEBRIDGE CALLENDER BEACH LTD
SURVEYORS/ENGINEERS/LAND PLANNERS/RESOURCE MANAGERS

FIELDWORK	
DESIGNED	
DRAWN	MLS
APPROVED	AUGUST 2004

SCALE 1:1000 @ A2 1:1500 @ A3
 PROJECT/DRAWING No. 02-197-010
 (AS APPLICABLE) REVISION