

**APPENDIX 4
PLAN (02-197-010)**

AMEND:
ISSUE DA

[Handwritten signature] 22-3-04
[Handwritten signature] 02/4/04



**APPENDIX 4
LETTER AND SITE PLAN OF 2 DECEMBER 2002 FROM PETER SUMBY
TO TRUEBRIDGE CALLENDER BEACH**

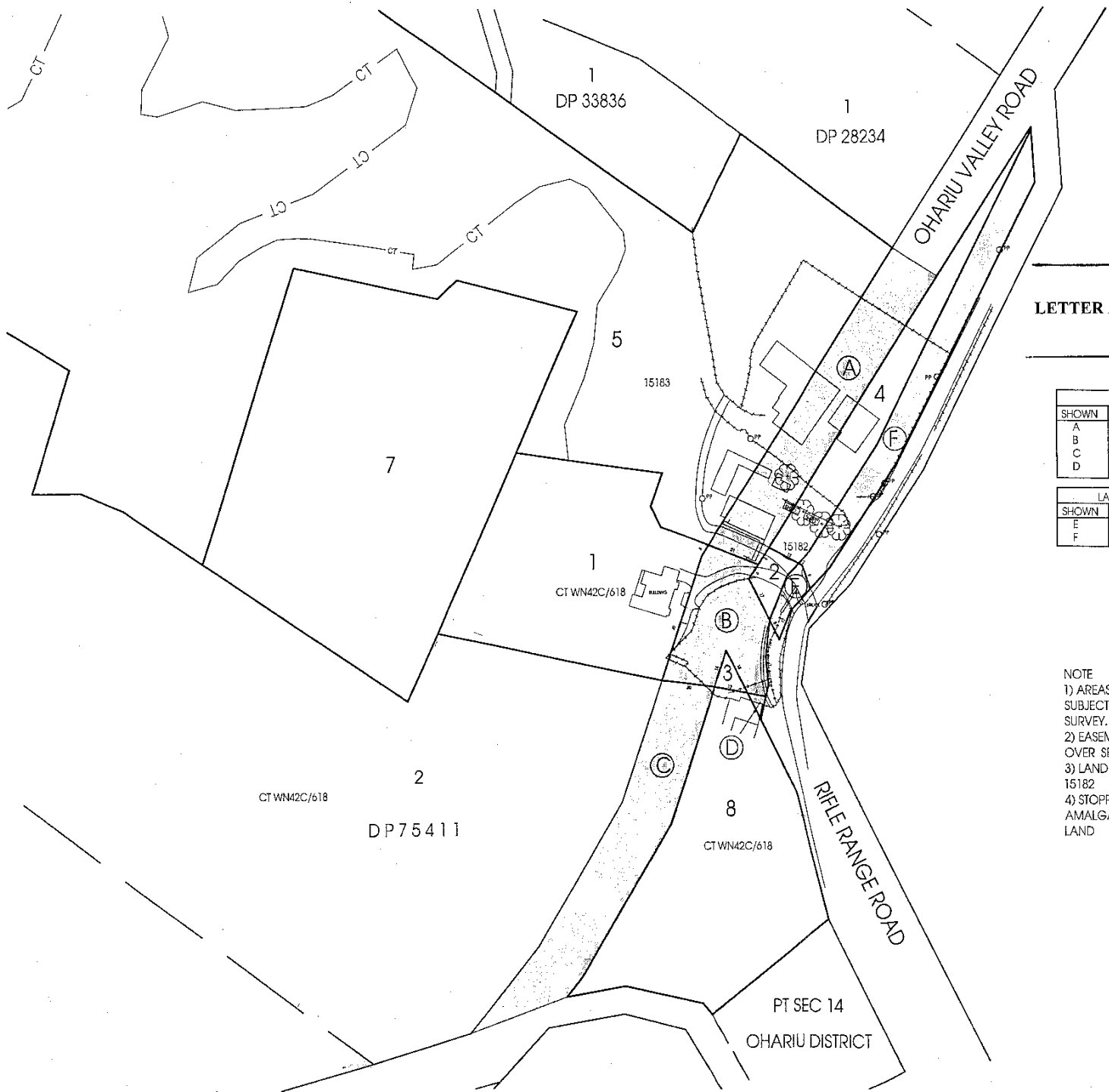

ROAD TO BE STOPPED		
SHOWN	ADJOINING	CTS
A	LOTS 4&5	15183, 15182
B	LOT 1	WN42C/618
C	LOT 2 DP 75411, LOT 8	WN42C/618
D	LOT 8	WN42C/618

LAND TO BE TAKEN FOR ROAD		
SHOWN	DESCRIPTION	CTS
E	PT LOT 6	15182
F	DP 52328	15182

- NOTE
- 1) AREAS AND DIMENSIONS ARE SUBJECT TO A FINAL LAND TRANSFER SURVEY.
 - 2) EASEMENTS WILL BE CREATED OVER SERVICES WHERE NECESSARY.
 - 3) LAND HELD IN CTS WN42C/618, 15182
 - 4) STOPPED ROAD TO BE AMALGAMATED WITH ADJOINING LAND

**PROPOSED ROAD
TAKING AND LAND
LEGALISATION**

PREPARED FOR:
ROY KELLAHAN ON BEHALF OF THE
OHARIU VALLEY TRUST

4 FRANKFORD AVE
JOHNSVILLE
PO BOX 73 942
WELLINGTON 6032
NEW ZEALAND
tcb@tcb.co.nz
FAX +64-4-478 0428
TEL +64-4-478 0342

TRUEBRIDGE CALLENDER BEACH LTD
SURVEYORS/ENGINEERS/LAND PLANNERS/RESOURCE MANAGERS

FIELDWORK		
DESIGNED		
DRAWN	MS	AUGUST 2004
APPROVED		

SCALE 1:1000 @ A2 1:1500 @ A3
PROJECT/DRAWING No. (as applicable) 02-197-010
REVISION