



Our 10-Year Plan submissions summary  
8 to 15 May 2018

---

## **Submissions 877 - 1123**



<b>No.</b>	<b>Name</b>	<b>Organisation</b>	<b>Page number</b>
877	Anonymous		14
878	Anonymous		17
879	Zoe Heine		20
880	Jenna Ellis		23
881	Anonymous		26
882	Anonymous		29
883	Wilken Lues		32
884	Brett Manaia		35
885	Anonymous	THE CITY IS OURS	38
886	Anonymous		41
887	Loisi		44
888	Anonymous		47
889	Anonymous		50
890	Scott Bellingham		53
891	B		56
892	Zoe So'otaga		59
893	Anonymous		62
894	Celia-Anna Derby		65
895	Refuse		68
896	Jenny Lewis		71
897	Anna McDougall		74
898	Anonymous		77
899	Mark Robinson		80
900	Grant Corleison		83
901	Kim Partridge		86
902	Anonymous		89
903	Toby Bourke		94
904	Annette Lunderstedt		97
905	Yao		100
906	Anonymous		103
907	Anonymous		106
908	Anonymous		109
909	Alison Rowe		112
910	Robert Shaw		115
911	Anonymous		119
912	Raechal Ferguson		122
913	Zoe Miller		125

<b>914</b>	Anonymous		128
<b>915</b>	Anonymous		131
<b>916</b>	Anonymous		134
<b>917</b>	Amit		137
<b>918</b>	Anonymous		140
<b>919</b>	Anonymous		143
<b>920</b>	Anonymous		146
<b>921</b>	Anonymous		149
<b>922</b>	Murray Thomas		152
<b>923</b>	Anonymous		155
<b>924</b>	Lindsay Ancelet		158
<b>925</b>	Eizabeth		161
<b>926</b>	Anonymous		164
<b>927</b>	Harriet Newson		167
<b>928</b>	Anonymous		170
<b>929</b>	Lara Sanders		174
<b>930</b>	James Court		177
<b>931</b>	Anonymous		180
<b>932</b>	Gene Clendon		183
<b>933</b>	Anonymous		186
<b>934</b>	John Stoke		189
<b>935</b>	Robert		192
<b>936</b>	Anonymous		195
<b>937</b>	Anonymous		198
<b>938</b>	Anonymous		201
<b>939</b>	Kelsey Gee		204
<b>940</b>	T Gregg		207
<b>941</b>	Graham Good		210
<b>942</b>	Jude Douglas		213
<b>943</b>	Catherine Proffitt		216
<b>944</b>	Michael Dowse		219
<b>945</b>	Eeuwe Schuckard		222
<b>946</b>	Anonymous		225
<b>947</b>	Anonymous		228
<b>948</b>	Doug Dixon		231
<b>949</b>	Brice Walton		234
<b>950</b>	Anonymous		237

<b>951</b>	Brad		240
<b>952</b>	Michael		243
<b>953</b>	Paul O'Callaghan	Orchestra Wellington	246
<b>954</b>	Rebecca Polvere		249
<b>955</b>	Jude Murdoch		252
<b>956</b>	Jessica Godfrey		255
<b>957</b>	Anonymous		258
<b>958</b>	Craig Parr		265
<b>959</b>	Adam		268
<b>960</b>	Patrick Drysdale		271
<b>961</b>	Geoff		274
<b>962</b>	Rachel Hamilton-Williams		277
<b>963</b>	Anonymous		280
<b>964</b>	Wayne kemp		283
<b>965</b>	Anonymous		286
<b>966</b>	Anonymous		289
<b>967</b>	Anonymous		292
<b>968</b>	Anonymous		295
<b>969</b>	Oliver Middleton		298
<b>970</b>	Anonymous		301
<b>971</b>	Anonymous		304
<b>972</b>	Jonathan Brewer		308
<b>973</b>	Anonymous		311
<b>974</b>	Anna Hinderwell		314
<b>975</b>	Minh Ha		317
<b>976</b>	Anonymous		320
<b>977</b>	P Shillig		323
<b>978</b>	Flinn Clark		326
<b>979</b>	Anonymous		329
<b>980</b>	Anonymous		332
<b>981</b>	Rory Stewart		335
<b>982</b>	Anonymous		338
<b>983</b>	Anonymous		341
<b>984</b>	Anonymous		344
<b>985</b>	Anonymous		347
<b>986</b>	Lyndal		350
<b>987</b>	Michael		353

<b>988</b>	Neil Miller		357
<b>989</b>	Bernice E Kelly (Miss)		361
<b>990</b>	Ruben O'Hara		364
<b>991</b>	Ione		367
<b>992</b>	Anonymous		370
<b>993</b>	Ian Apperley		373
<b>994</b>	Anonymous		376
<b>995</b>	Claire Betridge		379
<b>996</b>	Anonymous		382
<b>997</b>	Nicole Larsen		385
<b>998</b>	Anonymous		388
<b>999</b>	Guinevere Malpass		391
<b>1000</b>	Madeleine Berry		395
<b>1001</b>	Belynda Jack		399
<b>1002</b>	Alexander Sele		402
<b>1003</b>	Thomas O'Flaherty	Wellington Circus Trust, trading as, the Circus Hub	405
<b>1004</b>	Nathaniel Janke-Gilman		408
<b>1005</b>	Anonymous		414
<b>1006</b>	Nicky		417
<b>1007</b>	Anonymous		420
<b>1008</b>	Robin Wilson		423
<b>1009</b>	Anonymous		426
<b>1010</b>	Roy Bridge		429
<b>1011</b>	Darusha Wehm		432
<b>1012</b>	Anonymous		345
<b>1013</b>	Valentino Luna Hernandez		438
<b>1014</b>	Genevieve Bryant		441
<b>1015</b>	Heather Galbraith		444
<b>1016</b>	Bryce McClure		447
<b>1017</b>	Anonymous		450
<b>1018</b>	Beth Seaver		453
<b>1019</b>	Tara Dench		456
<b>1020</b>	Anonymous		459
<b>1021</b>	Anonymous		462
<b>1022</b>	Anonymous		465
<b>1023</b>	Anonymous		468
<b>1024</b>	Anonymous		471

<b>1025</b>	Anonymous		474
<b>1026</b>	Christine Laban		477
<b>1027</b>	Inka		480
<b>1028</b>	Anonymous		483
<b>1029</b>	Anonymous		486
<b>1030</b>	Anonymous		489
<b>1031</b>	Raymond		492
<b>1032</b>	Anonymous		495
<b>1033</b>	Anonymous		498
<b>1034</b>	Anonymous		501
<b>1035</b>	Mark Coburn		504
<b>1036</b>	Anonymous		507
<b>1037</b>	Jonathan Kennedy		510
<b>1038</b>	David Bevan-Smith		513
<b>1039</b>	Anonymous		516
<b>1040</b>	Raymond Kemp		519
<b>1041</b>	David Wood		522
<b>1042</b>	Finn Rogers-Brander	Sunny Side Up Ltd	525
<b>1043</b>	Anonymous		528
<b>1044</b>	Anonymous		531
<b>1045</b>	Adam Finlayson		534
<b>1046</b>	Jenn		537
<b>1047</b>	Anonymous		540
<b>1048</b>	Maureen		543
<b>1049</b>	Anonymous		546
<b>1050</b>	Holly		549
<b>1051</b>	Anonymous		552
<b>1052</b>	Sophie		555
<b>1053</b>	Daile Biberstein		558
<b>1054</b>	Anonymous		561
<b>1055</b>	Anonymous		564
<b>1056</b>	Anonymous		567
<b>1057</b>	Calum Carmichael		570
<b>1058</b>	Anonymous		573
<b>1059</b>	Regan Lee		576
<b>1060</b>	Anonymous		579
<b>1061</b>	Vi Vu		582

<b>1062</b>	Tim Parkin		585
<b>1063</b>	Anonymous		588
<b>1064</b>	Scarlett Storr		591
<b>1065</b>	Anonymous		594
<b>1066</b>	Catherine Webber		597
<b>1067</b>	Alex		600
<b>1068</b>	Anon		603
<b>1069</b>	Anonymous		606
<b>1070</b>	Anonymous		609
<b>1071</b>	Anonymous		612
<b>1072</b>	Anonymous		615
<b>1073</b>	Anonymous		618
<b>1074</b>	Anonymous		621
<b>1075</b>	Bruce Henderson		624
<b>1076</b>	Anonymous		627
<b>1077</b>	Anonymous	Wellington City Light Horse Club	630
<b>1078</b>	Anonymous		633
<b>1079</b>	Darren Mildenhall		636
<b>1080</b>	Anonymous		639
<b>1081</b>	Anonymous		642
<b>1082</b>	Anonymous		645
<b>1083</b>	Anonymous		648
<b>1084</b>	Anonymous		651
<b>1085</b>	Anonymous		654
<b>1086</b>	Leah		657
<b>1087</b>	Anonymous		660
<b>1088</b>	Anonymous		663
<b>1089</b>	Anonymous		666
<b>1090</b>	Anonymous		669
<b>1091</b>	Anonymous		672
<b>1092</b>	M		675
<b>1093</b>	Anonymous		678
<b>1094</b>	Anonymous		681
<b>1095</b>	Nico Patchay		684
<b>1096</b>	Anonymous		687



As at: 18 May 2018 (largely reflects total at the end of Consultation submissions)

Number of Submissions: 2066.

Note: The above submission number includes:

- Written submissions sent before but received after the close of consultation. Consultation Closed midnight May 15);
- Any duplicate submissions (data 'cleaning' occurs as part of submission analysis).

## What we heard - overview of submitter feedback from the consultation website

### A. Feedback

Overall, do you agree with spending more on these priority areas?

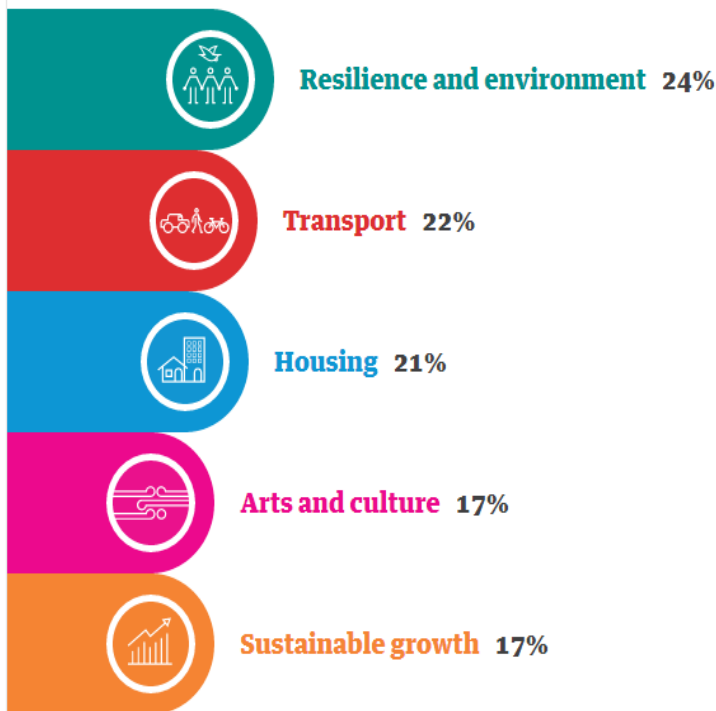
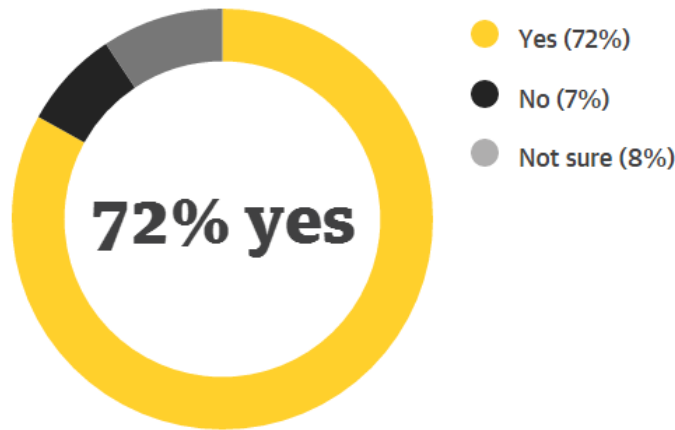

Most people placed **Resilience and environment** as the priority they would tackle first.



Resilience and environment



Housing



Transport



Sustainable growth



Arts and culture

- Support
- Oppose
- Neutral
- Don't know

Water storage capacity and network improvements



Wastewater network improvements



Tawa and Miramar Peninsula stormwater network improvements



Built Heritage Incentive Fund



Building accelerometers



Predator Free Wellington



Community-led trapping



Resilience of the transport corridor



Security of water supply



Waste management and minimisation



Storm clean-up



Addition of land to the Wellington Town Belt





Resilience and environment



Housing



Transport



Sustainable growth



Arts and culture

- Support
- Oppose
- Neutral
- Don't know

**The Strategic Housing Investment Plan (SHIP)**



**Wellington Housing Strategy**



**Special Housing Areas (SHAs)**



**Inner-city building conversions**



**Special Housing Vehicle (Urban Development Agency)**



**Rental warrant of fitness**



**Te Whare Oki Oki**





Resilience and environment



Housing



Transport



Sustainable growth



Arts and culture

- Support
- Oppose
- Neutral
- Don't know

### Cycling Master Plan



### Introduction of weekend parking fees



### Let's Get Wellington Moving (LGWM)



### Transport - related initiatives



Resilience and environment



Housing



Transport



Sustainable growth



Arts and culture

- Support
- Oppose
- Neutral
- Don't know

### Planning for growth



### Kiwi Point Quarry life extension



### Wellington Zoo upgrades



### Movie Museum and Convention Centre





Resilience and environment



Housing



Transport



Sustainable growth



Arts and culture

- Support
- Oppose
- Neutral
- Don't know

### Strengthening cultural facilities



### Additional support for the arts



### Investment in arts and cultural projects



## B. Who responded - Age distribution of Wellingtonians providing feedback

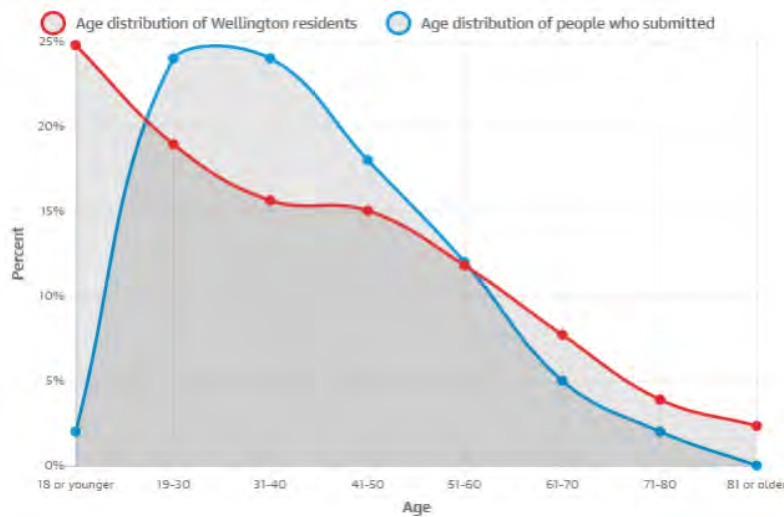

Most people who submitted were in the age group 19-30, with 24% of submissions. They make up 19% of Wellington's population.

## C. Who responded – Wellington ethnicity distribution

The bars on this graph represent the proportion of submissions from each ethnic group versus the ethnic makeup of Wellington. People can belong to more than one ethnic group, which is why this graph adds up to more than 100%.

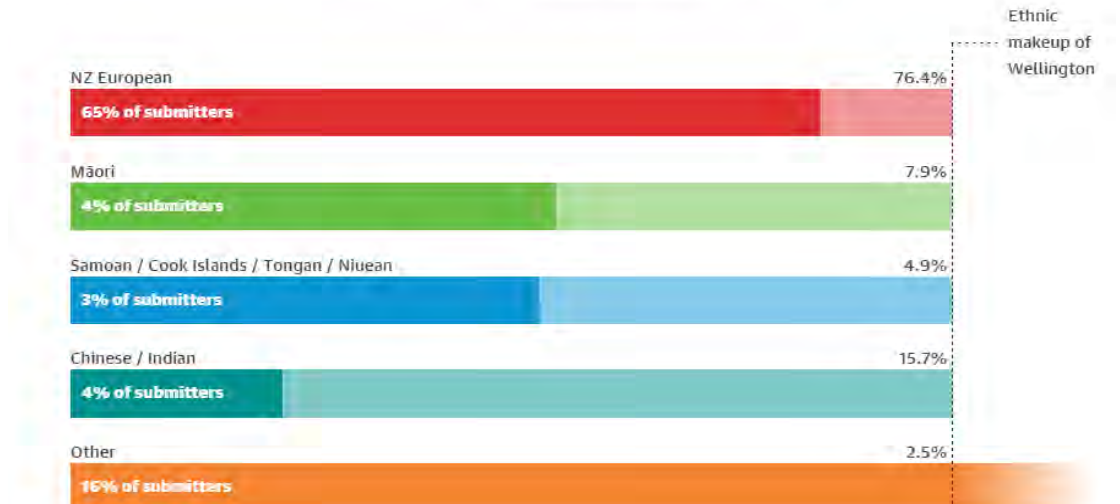

<b>NAME:</b> Anonymous	<b>SUBURB:</b>	<b>ON BEHALF OF:</b> Individual	<b>ORAL PRESENTATION:</b>
---------------------------	----------------	------------------------------------	---------------------------

Support summary

<b>AGREE TO SPENDING</b>	<b>PRIORITY 1-5:</b>
No	Resilience and environment,Transport,Housing,Sustainable growth,Arts and culture

Resilience and environment summary

<b>Water storage capacity and network improvements</b>	Support
<b>Wastewater network improvements</b>	Support
<b>Tawa and Miramar Peninsula stormwater network improvements</b>	Support
<b>Built Heritage Incentive Fund (BHIF)</b>	Strongly oppose
<b>Building accelerometers</b>	Neutral
<b>Predator Free Wellington</b>	Neutral
<b>Community-led trapping</b>	Support
<b>Resilience of the transport corridor</b>	Support
<b>Security of water supply</b>	Neutral
<b>Waste management and minimisation</b>	Neutral
<b>Storm clean-up</b>	Neutral
<b>Adding land to the Wellington Town Belt</b>	Support
<b>Do you have any other comments?</b>	
If heritage building owners are unable financially to maintain their buildings they should consider selling.	

Housing summary

<b>The Strategic Housing Investment Plan (SHIP)</b>	Neutral
<b>Wellington Housing Strategy</b>	Neutral
<b>Special Housing Areas</b>	Neutral
<b>Inner City Building Conversion</b>	Oppose
<b>Special Housing Vehicle</b>	Neutral
<b>Rental Warrant of Fitness</b>	Oppose
<b>Te Whare Oki Oki</b>	Neutral

**Do you have any other comments?**

Transport summary

<b>Cycling Master Plan</b>	Support
<b>Introduction of weekend parking fees</b>	Strongly oppose
<b>Let's Get Wellington Moving</b>	Support
<b>Transport-related initiatives</b>	Neutral

**Do you have any other comments?**

Weekend parking fees won't encourage public transport unless the public transport is free.

Sustainable growth summary

<b>Planning for growth</b>	Neutral
<b>Movie Museum and Convention Centre</b>	Strongly oppose
<b>Kiwi Point Quarry life extension</b>	Strongly oppose
<b>Wellington Zoo upgrades</b>	Strongly oppose

**Do you have any other comments?**

Arts and culture summary

<b>Strengthening cultural facilities</b>	Neutral
<b>Additional support for the arts</b>	Support
<b>Investment in the arts</b>	Neutral

**Do you have any other comments?**

Other priorities

Is there anything else you think WCC should be prioritising over the next 10 years?

Comments:

**Fibre to every home**

Other comments

Would you like to make any further comments to support your overall submission?

Comments:



<b>NAME:</b>	<b>SUBURB:</b>	<b>ON BEHALF OF:</b>	<b>ORAL PRESENTATION:</b>
Anonymous		Individual	forum

**Support summary**

<b>AGREE TO SPENDING</b>	<b>PRIORITY 1-5:</b>
Yes	Housing,Transport,Resilience and environment,Sustainable growth,Arts and culture

Resilience and environment summary

<b>Water storage capacity and network improvements</b>	Support
<b>Wastewater network improvements</b>	Support
<b>Tawa and Miramar Peninsula stormwater network improvements</b>	Support
<b>Built Heritage Incentive Fund (BHIF)</b>	Support
<b>Building accelerometers</b>	Strongly support
<b>Predator Free Wellington</b>	Support
<b>Community-led trapping</b>	Strongly support
<b>Resilience of the transport corridor</b>	Strongly support
<b>Security of water supply</b>	Support
<b>Waste management and minimisation</b>	Support
<b>Storm clean-up</b>	Strongly support
<b>Adding land to the Wellington Town Belt</b>	Neutral
<b>Do you have any other comments?</b>	

Housing summary

<b>The Strategic Housing Investment Plan (SHIP)</b>	Strongly support
<b>Wellington Housing Strategy</b>	Strongly support
<b>Special Housing Areas</b>	Strongly support
<b>Inner City Building Conversion</b>	Strongly support
<b>Special Housing Vehicle</b>	Strongly support
<b>Rental Warrant of Fitness</b>	Strongly support
<b>Te Whare Oki Oki</b>	Strongly support

**Do you have any other comments?**

Transport summary

<b>Cycling Master Plan</b>	Neutral
<b>Introduction of weekend parking fees</b>	Neutral
<b>Let's Get Wellington Moving</b>	Strongly support
<b>Transport-related initiatives</b>	Strongly support

**Do you have any other comments?**

Sustainable growth summary

<b>Planning for growth</b>	Support
<b>Movie Museum and Convention Centre</b>	Support
<b>Kiwi Point Quarry life extension</b>	Neutral
<b>Wellington Zoo upgrades</b>	Support

**Do you have any other comments?**

Arts and culture summary

<b>Strengthening cultural facilities</b>	Support
<b>Additional support for the arts</b>	Support
<b>Investment in the arts</b>	Support

**Do you have any other comments?**

Other priorities

Is there anything else you think WCC should be prioritising over the next 10 years?

Comments:

Other comments

Would you like to make any further comments to support your overall submission?

Comments:

<b>NAME:</b>	<b>SUBURB:</b>	<b>ON BEHALF OF:</b>	<b>ORAL PRESENTATION:</b>
Zoe Heine	Newtown	Individual	

**Support summary**

<b>AGREE TO SPENDING</b>	<b>PRIORITY 1-5:</b>
Yes	Resilience and environment,Housing,Arts and culture,Transport,Sustainable growth

Resilience and environment summary

<b>Water storage capacity and network improvements</b>	0
<b>Wastewater network improvements</b>	Support
<b>Tawa and Miramar Peninsula stormwater network improvements</b>	Support
<b>Built Heritage Incentive Fund (BHIF)</b>	Support
<b>Building accelerometers</b>	Support
<b>Predator Free Wellington</b>	Strongly support
<b>Community-led trapping</b>	Strongly support
<b>Resilience of the transport corridor</b>	Support
<b>Security of water supply</b>	Strongly support
<b>Waste management and minimisation</b>	Strongly support
<b>Storm clean-up</b>	Support
<b>Adding land to the Wellington Town Belt</b>	Strongly support
<b>Do you have any other comments?</b>	

Housing summary

<b>The Strategic Housing Investment Plan (SHIP)</b>	Strongly support
<b>Wellington Housing Strategy</b>	Strongly support
<b>Special Housing Areas</b>	Support
<b>Inner City Building Conversion</b>	Support
<b>Special Housing Vehicle</b>	Support
<b>Rental Warrant of Fitness</b>	Strongly support
<b>Te Whare Oki Oki</b>	Strongly support

**Do you have any other comments?**

Transport summary

<b>Cycling Master Plan</b>	Strongly support
<b>Introduction of weekend parking fees</b>	Support
<b>Let's Get Wellington Moving</b>	Support
<b>Transport-related initiatives</b>	Support

**Do you have any other comments?**

Sustainable growth summary

<b>Planning for growth</b>	Neutral
<b>Movie Museum and Convention Centre</b>	Neutral
<b>Kiwi Point Quarry life extension</b>	Neutral
<b>Wellington Zoo upgrades</b>	Support

**Do you have any other comments?**

Arts and culture summary

<b>Strengthening cultural facilities</b>	Support
<b>Additional support for the arts</b>	Strongly support
<b>Investment in the arts</b>	Strongly support

**Do you have any other comments?**

Other priorities

Is there anything else you think WCC should be prioritising over the next 10 years?

Comments:

Other comments

Would you like to make any further comments to support your overall submission?

Comments:

<b>NAME:</b>	<b>SUBURB:</b>	<b>ON BEHALF OF:</b>	<b>ORAL PRESENTATION:</b>
Jenna Ellis	Churton Park	Individual	

**Support summary**

<b>AGREE TO SPENDING</b>	<b>PRIORITY 1-5:</b>
Yes	Sustainable growth, Resilience and environment, Housing, Transport, Arts and culture

Resilience and environment summary

<b>Water storage capacity and network improvements</b>	Strongly support
<b>Wastewater network improvements</b>	Strongly support
<b>Tawa and Miramar Peninsula stormwater network improvements</b>	Strongly support
<b>Built Heritage Incentive Fund (BHIF)</b>	Support
<b>Building accelerometers</b>	Neutral
<b>Predator Free Wellington</b>	Strongly support
<b>Community-led trapping</b>	Strongly support
<b>Resilience of the transport corridor</b>	Strongly support
<b>Security of water supply</b>	Strongly support
<b>Waste management and minimisation</b>	Strongly support
<b>Storm clean-up</b>	Support
<b>Adding land to the Wellington Town Belt</b>	Support
<b>Do you have any other comments?</b>	

Housing summary

<b>The Strategic Housing Investment Plan (SHIP)</b>	Support
<b>Wellington Housing Strategy</b>	Support
<b>Special Housing Areas</b>	Support
<b>Inner City Building Conversion</b>	Neutral
<b>Special Housing Vehicle</b>	0
<b>Rental Warrant of Fitness</b>	Support
<b>Te Whare Oki Oki</b>	Support

**Do you have any other comments?**

With regards to turning inner-city buildings into housing I am for it. However, I am aware that we have a shortage of commercial buildings so not sure how that would be able to balance out

Transport summary

<b>Cycling Master Plan</b>	Neutral
<b>Introduction of weekend parking fees</b>	Support
<b>Let's Get Wellington Moving</b>	Support
<b>Transport-related initiatives</b>	Strongly support

**Do you have any other comments?**

Sustainable growth summary

<b>Planning for growth</b>	Support
<b>Movie Museum and Convention Centre</b>	Oppose
<b>Kiwi Point Quarry life extension</b>	Support
<b>Wellington Zoo upgrades</b>	Support

**Do you have any other comments?**

Arts and culture summary

<b>Strengthening cultural facilities</b>	Support
<b>Additional support for the arts</b>	Support
<b>Investment in the arts</b>	Support

**Do you have any other comments?**



Other priorities

Is there anything else you think WCC should be prioritising over the next 10 years?

Comments:

Other comments

Would you like to make any further comments to support your overall submission?

Comments:

<b>NAME:</b>	<b>SUBURB:</b>	<b>ON BEHALF OF:</b>	<b>ORAL PRESENTATION:</b>
Anonymous		Individual	forum

Support summary

<b>AGREE TO SPENDING</b>	<b>PRIORITY 1-5:</b>
Yes	Housing,,,,,

Resilience and environment summary

<b>Water storage capacity and network improvements</b>	Strongly support
<b>Wastewater network improvements</b>	Strongly support
<b>Tawa and Miramar Peninsula stormwater network improvements</b>	Strongly support
<b>Built Heritage Incentive Fund (BHIF)</b>	Strongly support
<b>Building accelerometers</b>	Strongly support
<b>Predator Free Wellington</b>	Strongly support
<b>Community-led trapping</b>	Strongly support
<b>Resilience of the transport corridor</b>	Strongly support
<b>Security of water supply</b>	Strongly support
<b>Waste management and minimisation</b>	Strongly support
<b>Storm clean-up</b>	Strongly support
<b>Adding land to the Wellington Town Belt</b>	Strongly support
<b>Do you have any other comments?</b>	
Reduce use of plastic and regulate it by imposing law specially in grocery stores that they need to bring their own recycle bags. Recycle bags will entitle you to double points in grocery reward system and also entitle you to raffles or draws.	

Housing summary

<b>The Strategic Housing Investment Plan (SHIP)</b>	
<b>Wellington Housing Strategy</b>	Strongly support
<b>Special Housing Areas</b>	Strongly support
<b>Inner City Building Conversion</b>	Strongly support
<b>Special Housing Vehicle</b>	Strongly support
<b>Rental Warrant of Fitness</b>	Strongly support
<b>Te Whare Oki Oki</b>	Strongly support

**Do you have any other comments?**

Please consider mid class earners. Evaluate housing price not based on the buying capability but by consumers average annual salary and based on a fair price comparison. Its not fair to make the price higher just because the demand is high but make the price fair to reduce the % of people renting. This will measure true progress in this country, do not make people suffer because of the non regulated housing prices.

Transport summary

<b>Cycling Master Plan</b>	Strongly support
<b>Introduction of weekend parking fees</b>	Oppose
<b>Let's Get Wellington Moving</b>	Strongly support
<b>Transport-related initiatives</b>	Strongly support
<b>Do you have any other comments?</b>	
Try to plan having a good train system connecting Johnsonville to Hutt Valley and Porirua area. This will eliminate congesting during peak hours.	

Sustainable growth summary

<b>Planning for growth</b>	Strongly support
<b>Movie Museum and Convention Centre</b>	Strongly support
<b>Kiwi Point Quarry life extension</b>	Strongly support
<b>Wellington Zoo upgrades</b>	Strongly support
<b>Do you have any other comments?</b>	
I would like to suggest having more science related events or museums which supports not just the neurotypical kids but also those having disabilities physical and mental like ASD, Asperger etc. Please consider this in your future plans and development of parks and other amusements as well.	

Arts and culture summary

<b>Strengthening cultural facilities</b>	Neutral
<b>Additional support for the arts</b>	Neutral
<b>Investment in the arts</b>	Neutral
<b>Do you have any other comments?</b>	
Though art is an important part of Maori and NZ culture, it is also best to look at other ways we can help our community develop people to bring their own creativity not just in art but also in other aspects of Innovations like in the Hospitality industry, bringing not just flavors but also cultures to NZ community.	

Other priorities

Is there anything else you think WCC should be prioritising over the next 10 years?

Comments:

**1. Stabilise housing price, make it fair to median income workers.2. Create more events, museums for kids with disability like those with ASD, Asperger etc.3. Please bring in more volunteers to help kids with disabilities ( mental and physical) specially to the people who cant afford private help.**

Other comments

Would you like to make any further comments to support your overall submission?

Comments:

<b>NAME:</b>	<b>SUBURB:</b>	<b>ON BEHALF OF:</b>	<b>ORAL PRESENTATION:</b>
Anonymous		Individual	

**Support summary**

<b>AGREE TO SPENDING</b>	<b>PRIORITY 1-5:</b>
Not sure	Transport,Housing,Resilience and environment,Sustainable growth,Arts and culture

Resilience and environment summary

<b>Water storage capacity and network improvements</b>	0
<b>Wastewater network improvements</b>	0
<b>Tawa and Miramar Peninsula stormwater network improvements</b>	0
<b>Built Heritage Incentive Fund (BHIF)</b>	0
<b>Building accelerometers</b>	0
<b>Predator Free Wellington</b>	Strongly support
<b>Community-led trapping</b>	Strongly support
<b>Resilience of the transport corridor</b>	Neutral
<b>Security of water supply</b>	Support
<b>Waste management and minimisation</b>	Strongly support
<b>Storm clean-up</b>	Support
<b>Adding land to the Wellington Town Belt</b>	Support
<b>Do you have any other comments?</b>	

Housing summary

<b>The Strategic Housing Investment Plan (SHIP)</b>	Strongly support
<b>Wellington Housing Strategy</b>	0
<b>Special Housing Areas</b>	0
<b>Inner City Building Conversion</b>	Support
<b>Special Housing Vehicle</b>	0
<b>Rental Warrant of Fitness</b>	Strongly support
<b>Te Whare Oki Oki</b>	Strongly support

**Do you have any other comments?**

Transport summary

**Cycling Master Plan** Support

**Introduction of weekend parking fees** Support

**Let's Get Wellington Moving** 0

**Transport-related initiatives** 0

**Do you have any other comments?**

Sustainable growth summary

**Planning for growth** Neutral

**Movie Museum and Convention Centre** Neutral

**Kiwi Point Quarry life extension** Neutral

**Wellington Zoo upgrades** Neutral

**Do you have any other comments?**

Arts and culture summary

**Strengthening cultural facilities** Neutral

**Additional support for the arts** Support

**Investment in the arts** Neutral

**Do you have any other comments?**

Other priorities

Is there anything else you think WCC should be prioritising over the next 10 years?

Comments:

Other comments

Would you like to make any further comments to support your overall submission?

Comments:

<b>NAME:</b>	<b>SUBURB:</b>	<b>ON BEHALF OF:</b>	<b>ORAL PRESENTATION:</b>
Wilken Lues	Hutt Valley	Individual	

**Support summary**

<b>AGREE TO SPENDING</b>	<b>PRIORITY 1-5:</b>
Yes	,,,,

Resilience and environment summary

<b>Water storage capacity and network improvements</b>	Strongly support
<b>Wastewater network improvements</b>	Support
<b>Tawa and Miramar Peninsula stormwater network improvements</b>	Neutral
<b>Built Heritage Incentive Fund (BHIF)</b>	Strongly oppose
<b>Building accelerometers</b>	Strongly oppose
<b>Predator Free Wellington</b>	Strongly oppose
<b>Community-led trapping</b>	Neutral
<b>Resilience of the transport corridor</b>	Support
<b>Security of water supply</b>	Strongly support
<b>Waste management and minimisation</b>	Support
<b>Storm clean-up</b>	Support
<b>Adding land to the Wellington Town Belt</b>	Support
<b>Do you have any other comments?</b>	

Housing summary

<b>The Strategic Housing Investment Plan (SHIP)</b>	Strongly support
<b>Wellington Housing Strategy</b>	Strongly support
<b>Special Housing Areas</b>	Strongly support
<b>Inner City Building Conversion</b>	Strongly support
<b>Special Housing Vehicle</b>	Strongly support
<b>Rental Warrant of Fitness</b>	Strongly support
<b>Te Whare Oki Oki</b>	Strongly support



**Do you have any other comments?**

Transport summary

<b>Cycling Master Plan</b>	Strongly support
<b>Introduction of weekend parking fees</b>	Strongly oppose
<b>Let's Get Wellington Moving</b>	Strongly support
<b>Transport-related initiatives</b>	Strongly support

**Do you have any other comments?**

Sustainable growth summary

<b>Planning for growth</b>	Strongly support
<b>Movie Museum and Convention Centre</b>	Neutral
<b>Kiwi Point Quarry life extension</b>	Strongly support
<b>Wellington Zoo upgrades</b>	Strongly oppose

**Do you have any other comments?**

Arts and culture summary

<b>Strengthening cultural facilities</b>	Strongly oppose
<b>Additional support for the arts</b>	Neutral
<b>Investment in the arts</b>	Oppose

**Do you have any other comments?**

Other priorities

Is there anything else you think WCC should be prioritising over the next 10 years?

Comments:

Other comments

Would you like to make any further comments to support your overall submission?

Comments:

<b>NAME:</b>	<b>SUBURB:</b>	<b>ON BEHALF OF:</b>	<b>ORAL PRESENTATION:</b>
Brett Manaia	Other	Individual	

**Support summary**

<b>AGREE TO SPENDING</b>	<b>PRIORITY 1-5:</b>
Yes	,,,,

Resilience and environment summary

<b>Water storage capacity and network improvements</b>	Neutral
<b>Wastewater network improvements</b>	Support
<b>Tawa and Miramar Peninsula stormwater network improvements</b>	Support
<b>Built Heritage Incentive Fund (BHIF)</b>	Support
<b>Building accelerometers</b>	Support
<b>Predator Free Wellington</b>	Neutral
<b>Community-led trapping</b>	Neutral
<b>Resilience of the transport corridor</b>	Support
<b>Security of water supply</b>	Support
<b>Waste management and minimisation</b>	Neutral
<b>Storm clean-up</b>	Support
<b>Adding land to the Wellington Town Belt</b>	Neutral
<b>Do you have any other comments?</b>	

Housing summary

<b>The Strategic Housing Investment Plan (SHIP)</b>	
<b>Wellington Housing Strategy</b>	
<b>Special Housing Areas</b>	
<b>Inner City Building Conversion</b>	
<b>Special Housing Vehicle</b>	
<b>Rental Warrant of Fitness</b>	
<b>Te Whare Oki Oki</b>	

**Do you have any other comments?**

Transport summary

<b>Cycling Master Plan</b>	Neutral
<b>Introduction of weekend parking fees</b>	Strongly oppose
<b>Let's Get Wellington Moving</b>	Neutral
<b>Transport-related initiatives</b>	Support

**Do you have any other comments?**

Sustainable growth summary

<b>Planning for growth</b>	
<b>Movie Museum and Convention Centre</b>	
<b>Kiwi Point Quarry life extension</b>	
<b>Wellington Zoo upgrades</b>	

**Do you have any other comments?**

Arts and culture summary

<b>Strengthening cultural facilities</b>	Neutral
<b>Additional support for the arts</b>	Neutral
<b>Investment in the arts</b>	Neutral

**Do you have any other comments?**

Other priorities

Is there anything else you think WCC should be prioritising over the next 10 years?

Comments:

Other comments

Would you like to make any further comments to support your overall submission?

Comments:

<b>NAME:</b> Anonymous	<b>SUBURB:</b>	<b>ON BEHALF OF:</b> Individual	<b>ORAL PRESENTATION:</b>
---------------------------	----------------	------------------------------------	---------------------------

**Support summary**

<b>AGREE TO SPENDING</b>	<b>PRIORITY 1-5:</b>
Yes	Transport, Resilience and environment, Arts and culture, Sustainable growth, Housing

Resilience and environment summary

<b>Water storage capacity and network improvements</b>	Strongly support
<b>Wastewater network improvements</b>	Strongly support
<b>Tawa and Miramar Peninsula stormwater network improvements</b>	Strongly support
<b>Built Heritage Incentive Fund (BHIF)</b>	Strongly support
<b>Building accelerometers</b>	Strongly support
<b>Predator Free Wellington</b>	Oppose
<b>Community-led trapping</b>	Oppose
<b>Resilience of the transport corridor</b>	Strongly support
<b>Security of water supply</b>	Strongly support
<b>Waste management and minimisation</b>	Strongly support
<b>Storm clean-up</b>	Support
<b>Adding land to the Wellington Town Belt</b>	Support
<b>Do you have any other comments?</b>	

Housing summary

<b>The Strategic Housing Investment Plan (SHIP)</b>	Strongly support
<b>Wellington Housing Strategy</b>	Support
<b>Special Housing Areas</b>	Neutral
<b>Inner City Building Conversion</b>	Support
<b>Special Housing Vehicle</b>	Support
<b>Rental Warrant of Fitness</b>	Support
<b>Te Whare Oki Oki</b>	Support

**Do you have any other comments?**

Transport summary

<b>Cycling Master Plan</b>	Support
<b>Introduction of weekend parking fees</b>	Strongly oppose
<b>Let's Get Wellington Moving</b>	Strongly support
<b>Transport-related initiatives</b>	Support

**Do you have any other comments?**

Sustainable growth summary

<b>Planning for growth</b>	Strongly support
<b>Movie Museum and Convention Centre</b>	Strongly support
<b>Kiwi Point Quarry life extension</b>	Strongly oppose
<b>Wellington Zoo upgrades</b>	Strongly support

**Do you have any other comments?**

Arts and culture summary

<b>Strengthening cultural facilities</b>	Strongly support
<b>Additional support for the arts</b>	Strongly support
<b>Investment in the arts</b>	Support

**Do you have any other comments?**

Other priorities

Is there anything else you think WCC should be prioritising over the next 10 years?

Comments:

Other comments

Would you like to make any further comments to support your overall submission?

Comments:



<b>NAME:</b> Anonymous	<b>SUBURB:</b>	<b>ON BEHALF OF:</b> Individual	<b>ORAL PRESENTATION:</b>
---------------------------	----------------	------------------------------------	---------------------------

**Support summary**

<b>AGREE TO SPENDING</b>	<b>PRIORITY 1-5:</b>
No	Resilience and environment,Housing,Transport,Sustainable growth,Arts and culture

Resilience and environment summary

<b>Water storage capacity and network improvements</b>	Neutral
<b>Wastewater network improvements</b>	Neutral
<b>Tawa and Miramar Peninsula stormwater network improvements</b>	Support
<b>Built Heritage Incentive Fund (BHIF)</b>	Support
<b>Building accelerometers</b>	Support
<b>Predator Free Wellington</b>	Neutral
<b>Community-led trapping</b>	Support
<b>Resilience of the transport corridor</b>	Support
<b>Security of water supply</b>	Neutral
<b>Waste management and minimisation</b>	Neutral
<b>Storm clean-up</b>	Support
<b>Adding land to the Wellington Town Belt</b>	Neutral
<b>Do you have any other comments?</b>	
To be honest I don't know much about what's going on in terms of how things work and what that means for me as a resident of wellington.	

Housing summary

<b>The Strategic Housing Investment Plan (SHIP)</b>	Neutral
<b>Wellington Housing Strategy</b>	Neutral
<b>Special Housing Areas</b>	Neutral
<b>Inner City Building Conversion</b>	Oppose
<b>Special Housing Vehicle</b>	Oppose
<b>Rental Warrant of Fitness</b>	Neutral
<b>Te Whare Oki Oki</b>	Support

**Do you have any other comments?**

I don't know if this relates but something that bugs me is how many housing prices in areas/suburbs near the CBD has increased over the years. Gentrification is annoying and I have seen this happen where I live. In proposing these housing projects what does that mean for residents? What are your motives? is it to house more affluent residents to build a more "cultured" Wellington? I haven't actually read fully the information presented, so apologies for any ignorance.

Transport summary

<b>Cycling Master Plan</b>	Neutral
<b>Introduction of weekend parking fees</b>	Oppose
<b>Let's Get Wellington Moving</b>	Neutral
<b>Transport-related initiatives</b>	Support
<b>Do you have any other comments?</b>	

Sustainable growth summary

<b>Planning for growth</b>	Neutral
<b>Movie Museum and Convention Centre</b>	Support
<b>Kiwi Point Quarry life extension</b>	0
<b>Wellington Zoo upgrades</b>	Support
<b>Do you have any other comments?</b>	

Arts and culture summary

<b>Strengthening cultural facilities</b>	Neutral
<b>Additional support for the arts</b>	Neutral
<b>Investment in the arts</b>	Neutral
<b>Do you have any other comments?</b>	

Other priorities

Is there anything else you think WCC should be prioritising over the next 10 years?

Comments:

**not only look at business side of things but at more holistic advantages (sorry for vagueness). I am from the eastern suburbs and I have seen how things such as sport has been viewed by the council as something inferior to that of business and commercial means (particularly in reference of rugby). This annoys me because such things is what make a 'community'.In general I think an understanding of various cultures and what these cultures value are important for those in the council to understand. Also prioritize different educational pedagogy's in schools. Ethnic groups such pacific and maori, as too, other ethnicities learn different. Cultural variance is important for all to understand, including children.**

Other comments

Would you like to make any further comments to support your overall submission?

Comments:

<b>NAME:</b>	<b>SUBURB:</b>	<b>ON BEHALF OF:</b>	<b>ORAL PRESENTATION:</b>
Loisi	Te Aro	Individual	forum

**Support summary**

<b>AGREE TO SPENDING</b>	<b>PRIORITY 1-5:</b>
Yes	Housing, Resilience and environment, Transport, Sustainable growth, Arts and culture

Resilience and environment summary

<b>Water storage capacity and network improvements</b>	Support
<b>Wastewater network improvements</b>	Strongly support
<b>Tawa and Miramar Peninsula stormwater network improvements</b>	Support
<b>Built Heritage Incentive Fund (BHIF)</b>	Neutral
<b>Building accelerometers</b>	Support
<b>Predator Free Wellington</b>	Strongly support
<b>Community-led trapping</b>	Strongly support
<b>Resilience of the transport corridor</b>	Strongly support
<b>Security of water supply</b>	Strongly support
<b>Waste management and minimisation</b>	Strongly support
<b>Storm clean-up</b>	Strongly support
<b>Adding land to the Wellington Town Belt</b>	Neutral
<b>Do you have any other comments?</b>	

Housing summary

<b>The Strategic Housing Investment Plan (SHIP)</b>	Strongly support
<b>Wellington Housing Strategy</b>	Strongly support
<b>Special Housing Areas</b>	Strongly support
<b>Inner City Building Conversion</b>	Support
<b>Special Housing Vehicle</b>	Strongly support
<b>Rental Warrant of Fitness</b>	Strongly support
<b>Te Whare Oki Oki</b>	Strongly support

**Do you have any other comments?**

Transport summary

<b>Cycling Master Plan</b>	Support
<b>Introduction of weekend parking fees</b>	Strongly oppose
<b>Let's Get Wellington Moving</b>	Strongly support
<b>Transport-related initiatives</b>	Strongly support

**Do you have any other comments?**

Sustainable growth summary

<b>Planning for growth</b>	Strongly support
<b>Movie Museum and Convention Centre</b>	Neutral
<b>Kiwi Point Quarry life extension</b>	Neutral
<b>Wellington Zoo upgrades</b>	Neutral

**Do you have any other comments?**

Arts and culture summary

<b>Strengthening cultural facilities</b>	Support
<b>Additional support for the arts</b>	Neutral
<b>Investment in the arts</b>	Neutral

**Do you have any other comments?**

Other priorities

Is there anything else you think WCC should be prioritising over the next 10 years?

Comments:

Other comments

Would you like to make any further comments to support your overall submission?

Comments:

<b>NAME:</b> Anonymous	<b>SUBURB:</b>	<b>ON BEHALF OF:</b> Individual	<b>ORAL PRESENTATION:</b>
---------------------------	----------------	------------------------------------	---------------------------

**Support summary**

<b>AGREE TO SPENDING</b>	<b>PRIORITY 1-5:</b>
Yes	,,,,

Resilience and environment summary

<b>Water storage capacity and network improvements</b>	0
<b>Wastewater network improvements</b>	Neutral
<b>Tawa and Miramar Peninsula stormwater network improvements</b>	0
<b>Built Heritage Incentive Fund (BHIF)</b>	0
<b>Building accelerometers</b>	Support
<b>Predator Free Wellington</b>	Strongly support
<b>Community-led trapping</b>	0
<b>Resilience of the transport corridor</b>	0
<b>Security of water supply</b>	Support
<b>Waste management and minimisation</b>	Strongly support
<b>Storm clean-up</b>	Support
<b>Adding land to the Wellington Town Belt</b>	Strongly support
<b>Do you have any other comments?</b>	

Housing summary

<b>The Strategic Housing Investment Plan (SHIP)</b>	Neutral
<b>Wellington Housing Strategy</b>	Support
<b>Special Housing Areas</b>	0
<b>Inner City Building Conversion</b>	Support
<b>Special Housing Vehicle</b>	0
<b>Rental Warrant of Fitness</b>	Support
<b>Te Whare Oki Oki</b>	Strongly support

**Do you have any other comments?**

Transport summary

<b>Cycling Master Plan</b>	Strongly support
<b>Introduction of weekend parking fees</b>	Oppose
<b>Let's Get Wellington Moving</b>	Support
<b>Transport-related initiatives</b>	Support

**Do you have any other comments?**

Public transport needs to be more affordable for more people to adopt it. For example a max daily fare such as in other cities. Or as per Sydney \$2.50 for all day transport anywhere on sundays

Sustainable growth summary

<b>Planning for growth</b>	Strongly support
<b>Movie Museum and Convention Centre</b>	Support
<b>Kiwi Point Quarry life extension</b>	0
<b>Wellington Zoo upgrades</b>	Oppose

**Do you have any other comments?**

Arts and culture summary

<b>Strengthening cultural facilities</b>	Neutral
<b>Additional support for the arts</b>	Support
<b>Investment in the arts</b>	Strongly support

**Do you have any other comments?**

Wellington needs a proper purpose built live venue to attract international acts and show its commitment to the arts/music and not just holding cultural events in another sports arena. TSB arena seems the only option for the occasional large scale show, which is embarrassing and of poor quality



Other priorities

Is there anything else you think WCC should be prioritising over the next 10 years?

Comments:

**I have heard a proposal (didn't see it in this document) saying the council is considering a \$1million investment in expanding the Makara peak mountain bike park. I full support this as I've seen the popularity of this amazing facility explode over the past 10 years. Its amazing to have a resource like this in the city and judging by the amount of cars parked all down the road every weekend it would be great to develop both better trailhead infrastructure and more trails on this prime terrain.**

Other comments

Would you like to make any further comments to support your overall submission?

Comments:

<b>NAME:</b>	<b>SUBURB:</b>	<b>ON BEHALF OF:</b>	<b>ORAL PRESENTATION:</b>
Anonymous		Individual	

**Support summary**

<b>AGREE TO SPENDING</b>	<b>PRIORITY 1-5:</b>
Yes	Housing,Transport,Resilience and environment,Sustainable growth,Arts and culture

Resilience and environment summary

<b>Water storage capacity and network improvements</b>	Neutral
<b>Wastewater network improvements</b>	Support
<b>Tawa and Miramar Peninsula stormwater network improvements</b>	Support
<b>Built Heritage Incentive Fund (BHIF)</b>	Neutral
<b>Building accelerometers</b>	Strongly support
<b>Predator Free Wellington</b>	Strongly support
<b>Community-led trapping</b>	Strongly support
<b>Resilience of the transport corridor</b>	Strongly support
<b>Security of water supply</b>	Strongly support
<b>Waste management and minimisation</b>	Support
<b>Storm clean-up</b>	Support
<b>Adding land to the Wellington Town Belt</b>	Support
<b>Do you have any other comments?</b>	
While I support helping strengthen heritage buildings in the city, I feel most of these buildings are poorly used at the moment and are generally kept in rough shape. I think having offices/apartments in the top levels of these buildings is fine but at street level there should be retail/galleries/cafes that add to the culture of the city.	

Housing summary

<b>The Strategic Housing Investment Plan (SHIP)</b>	Strongly support
<b>Wellington Housing Strategy</b>	Support
<b>Special Housing Areas</b>	Neutral
<b>Inner City Building Conversion</b>	Strongly support
<b>Special Housing Vehicle</b>	Neutral
<b>Rental Warrant of Fitness</b>	Strongly support
<b>Te Whare Oki Oki</b>	Support

**Do you have any other comments?**

Transport summary

<b>Cycling Master Plan</b>	Strongly support
<b>Introduction of weekend parking fees</b>	Neutral
<b>Let's Get Wellington Moving</b>	Strongly support
<b>Transport-related initiatives</b>	Strongly support

**Do you have any other comments?**

Parking in the city is a difficult issue - people need to drive there but there are often no parks and driving around is horrible in congested traffic. In other larger cities I've lived in, having a parking building on the edge of town works well. Offering 2hrs free parking when you have your ticket validated by making a purchase from a city store is an easy incentive and 2hrs is plenty of time to get what you need.

Sustainable growth summary

<b>Planning for growth</b>	Support
<b>Movie Museum and Convention Centre</b>	Strongly support
<b>Kiwi Point Quarry life extension</b>	Neutral
<b>Wellington Zoo upgrades</b>	Oppose

**Do you have any other comments?**

Arts and culture summary

<b>Strengthening cultural facilities</b>	Support
<b>Additional support for the arts</b>	Strongly support
<b>Investment in the arts</b>	Strongly support

**Do you have any other comments?**

Other priorities

Is there anything else you think WCC should be prioritising over the next 10 years?

Comments:

Other comments

Would you like to make any further comments to support your overall submission?

Comments:

<b>NAME:</b>	<b>SUBURB:</b>	<b>ON BEHALF OF:</b>	<b>ORAL PRESENTATION:</b>
Scott Bellingham	Johnsonville	Individual	

**Support summary**

<b>AGREE TO SPENDING</b>	<b>PRIORITY 1-5:</b>
Yes	,,,,

Resilience and environment summary

<b>Water storage capacity and network improvements</b>	Strongly support
<b>Wastewater network improvements</b>	Support
<b>Tawa and Miramar Peninsula stormwater network improvements</b>	Support
<b>Built Heritage Incentive Fund (BHIF)</b>	Strongly support
<b>Building accelerometers</b>	Strongly support
<b>Predator Free Wellington</b>	Support
<b>Community-led trapping</b>	Support
<b>Resilience of the transport corridor</b>	Strongly support
<b>Security of water supply</b>	Strongly support
<b>Waste management and minimisation</b>	Support
<b>Storm clean-up</b>	Support
<b>Adding land to the Wellington Town Belt</b>	Support
<b>Do you have any other comments?</b>	

Housing summary

<b>The Strategic Housing Investment Plan (SHIP)</b>	Support
<b>Wellington Housing Strategy</b>	Support
<b>Special Housing Areas</b>	Neutral
<b>Inner City Building Conversion</b>	Support
<b>Special Housing Vehicle</b>	Support
<b>Rental Warrant of Fitness</b>	Strongly support
<b>Te Whare Oki Oki</b>	Support

**Do you have any other comments?**

Transport summary

<b>Cycling Master Plan</b>	Neutral
<b>Introduction of weekend parking fees</b>	Support
<b>Let's Get Wellington Moving</b>	Strongly support
<b>Transport-related initiatives</b>	Support

**Do you have any other comments?**

Sustainable growth summary

<b>Planning for growth</b>	Support
<b>Movie Museum and Convention Centre</b>	Strongly support
<b>Kiwi Point Quarry life extension</b>	Support
<b>Wellington Zoo upgrades</b>	Strongly support

**Do you have any other comments?**

Arts and culture summary

<b>Strengthening cultural facilities</b>	Support
<b>Additional support for the arts</b>	Support
<b>Investment in the arts</b>	Support

**Do you have any other comments?**

Other priorities

Is there anything else you think WCC should be prioritising over the next 10 years?

Comments:

Other comments

Would you like to make any further comments to support your overall submission?

Comments:

<b>NAME:</b>	<b>SUBURB:</b>	<b>ON BEHALF OF:</b>	<b>ORAL PRESENTATION:</b>
B	Hutt Valley	Individual	

**Support summary**

<b>AGREE TO SPENDING</b>	<b>PRIORITY 1-5:</b>
Yes	Transport,Housing,Sustainable growth,Resilience and environment,Arts and culture

Resilience and environment summary

<b>Water storage capacity and network improvements</b>	Support
<b>Wastewater network improvements</b>	Support
<b>Tawa and Miramar Peninsula stormwater network improvements</b>	Neutral
<b>Built Heritage Incentive Fund (BHIF)</b>	Oppose
<b>Building accelerometers</b>	Support
<b>Predator Free Wellington</b>	Support
<b>Community-led trapping</b>	Support
<b>Resilience of the transport corridor</b>	Support
<b>Security of water supply</b>	Support
<b>Waste management and minimisation</b>	Support
<b>Storm clean-up</b>	Support
<b>Adding land to the Wellington Town Belt</b>	Neutral
<b>Do you have any other comments?</b>	

Housing summary

<b>The Strategic Housing Investment Plan (SHIP)</b>	Support
<b>Wellington Housing Strategy</b>	Support
<b>Special Housing Areas</b>	Strongly oppose
<b>Inner City Building Conversion</b>	Strongly support
<b>Special Housing Vehicle</b>	Neutral
<b>Rental Warrant of Fitness</b>	Support
<b>Te Whare Oki Oki</b>	Support



**Do you have any other comments?**

Transport summary

**Cycling Master Plan**

Oppose

**Introduction of weekend parking fees**

Strongly oppose

**Let's Get Wellington Moving**

Support

**Transport-related initiatives**

Support

**Do you have any other comments?**

Sustainable growth summary

**Planning for growth**

Support

**Movie Museum and Convention Centre**

Support

**Kiwi Point Quarry life extension**

Neutral

**Wellington Zoo upgrades**

Neutral

**Do you have any other comments?**

Arts and culture summary

**Strengthening cultural facilities**

Strongly support

**Additional support for the arts**

Strongly support

**Investment in the arts**

Support

**Do you have any other comments?**

Other priorities

Is there anything else you think WCC should be prioritising over the next 10 years?

Comments:

Other comments

Would you like to make any further comments to support your overall submission?

Comments:

<b>NAME:</b>	<b>SUBURB:</b>	<b>ON BEHALF OF:</b>	<b>ORAL PRESENTATION:</b>
Zoe So'otaga	Other	Individual	forum

**Support summary**

<b>AGREE TO SPENDING</b>	<b>PRIORITY 1-5:</b>
Yes	Housing, Resilience and environment, Transport, Sustainable growth, Arts and culture

Resilience and environment summary

<b>Water storage capacity and network improvements</b>	Support
<b>Wastewater network improvements</b>	Strongly support
<b>Tawa and Miramar Peninsula stormwater network improvements</b>	Strongly support
<b>Built Heritage Incentive Fund (BHIF)</b>	Neutral
<b>Building accelerometers</b>	Support
<b>Predator Free Wellington</b>	0
<b>Community-led trapping</b>	Support
<b>Resilience of the transport corridor</b>	Neutral
<b>Security of water supply</b>	Neutral
<b>Waste management and minimisation</b>	Strongly support
<b>Storm clean-up</b>	Support
<b>Adding land to the Wellington Town Belt</b>	0
<b>Do you have any other comments?</b>	

Housing summary

<b>The Strategic Housing Investment Plan (SHIP)</b>	Strongly support
<b>Wellington Housing Strategy</b>	Strongly support
<b>Special Housing Areas</b>	Neutral
<b>Inner City Building Conversion</b>	Strongly support
<b>Special Housing Vehicle</b>	Support
<b>Rental Warrant of Fitness</b>	Support
<b>Te Whare Oki Oki</b>	Support

**Do you have any other comments?**

Transport summary

<b>Cycling Master Plan</b>	Neutral
<b>Introduction of weekend parking fees</b>	Strongly oppose
<b>Let's Get Wellington Moving</b>	Support
<b>Transport-related initiatives</b>	Neutral

**Do you have any other comments?**

Sustainable growth summary

<b>Planning for growth</b>	Neutral
<b>Movie Museum and Convention Centre</b>	Strongly support
<b>Kiwi Point Quarry life extension</b>	Strongly support
<b>Wellington Zoo upgrades</b>	Strongly support

**Do you have any other comments?**

Arts and culture summary

<b>Strengthening cultural facilities</b>	Support
<b>Additional support for the arts</b>	0
<b>Investment in the arts</b>	Support

**Do you have any other comments?**

Other priorities

Is there anything else you think WCC should be prioritising over the next 10 years?

Comments:

Other comments

Would you like to make any further comments to support your overall submission?

Comments:

<b>NAME:</b>	<b>SUBURB:</b>	<b>ON BEHALF OF:</b>	<b>ORAL PRESENTATION:</b>
Anonymous		Individual	

**Support summary**

<b>AGREE TO SPENDING</b>	<b>PRIORITY 1-5:</b>
Yes	Resilience and environment,,,,

Resilience and environment summary

<b>Water storage capacity and network improvements</b>	Support
<b>Wastewater network improvements</b>	Strongly support
<b>Tawa and Miramar Peninsula stormwater network improvements</b>	Support
<b>Built Heritage Incentive Fund (BHIF)</b>	Oppose
<b>Building accelerometers</b>	Neutral
<b>Predator Free Wellington</b>	Oppose
<b>Community-led trapping</b>	Oppose
<b>Resilience of the transport corridor</b>	Neutral
<b>Security of water supply</b>	Support
<b>Waste management and minimisation</b>	Neutral
<b>Storm clean-up</b>	Neutral
<b>Adding land to the Wellington Town Belt</b>	Strongly support
<b>Do you have any other comments?</b>	

Housing summary

<b>The Strategic Housing Investment Plan (SHIP)</b>	Strongly oppose
<b>Wellington Housing Strategy</b>	Neutral
<b>Special Housing Areas</b>	Support
<b>Inner City Building Conversion</b>	0
<b>Special Housing Vehicle</b>	Neutral
<b>Rental Warrant of Fitness</b>	Oppose
<b>Te Whare Oki Oki</b>	Support

**Do you have any other comments?**

Transport summary

<b>Cycling Master Plan</b>	Neutral
<b>Introduction of weekend parking fees</b>	Support
<b>Let's Get Wellington Moving</b>	Neutral
<b>Transport-related initiatives</b>	Neutral

**Do you have any other comments?**

Sustainable growth summary

<b>Planning for growth</b>	Support
<b>Movie Museum and Convention Centre</b>	Neutral
<b>Kiwi Point Quarry life extension</b>	Support
<b>Wellington Zoo upgrades</b>	Neutral

**Do you have any other comments?**

Arts and culture summary

<b>Strengthening cultural facilities</b>	Support
<b>Additional support for the arts</b>	Support
<b>Investment in the arts</b>	Neutral

**Do you have any other comments?**

Other priorities

Is there anything else you think WCC should be prioritising over the next 10 years?

Comments:

**Prioritize airport expansion and traffic into and across the city during peak times. Housing should be a major priority, but not via public housing (homeless should be helped to find housing).**

Other comments

Would you like to make any further comments to support your overall submission?

Comments:



<b>NAME:</b>	<b>SUBURB:</b>	<b>ON BEHALF OF:</b>	<b>ORAL PRESENTATION:</b>
Celia-Anna Derby	Miramar	Individual	

**Support summary**

<b>AGREE TO SPENDING</b>	<b>PRIORITY 1-5:</b>
Yes	Resilience and environment,Housing,Transport,Sustainable growth,Arts and culture

Resilience and environment summary

<b>Water storage capacity and network improvements</b>	Strongly support
<b>Wastewater network improvements</b>	Strongly support
<b>Tawa and Miramar Peninsula stormwater network improvements</b>	Strongly support
<b>Built Heritage Incentive Fund (BHIF)</b>	Strongly support
<b>Building accelerometers</b>	Strongly support
<b>Predator Free Wellington</b>	Strongly support
<b>Community-led trapping</b>	Strongly support
<b>Resilience of the transport corridor</b>	Strongly support
<b>Security of water supply</b>	Strongly support
<b>Waste management and minimisation</b>	Strongly support
<b>Storm clean-up</b>	Strongly support
<b>Adding land to the Wellington Town Belt</b>	0
<b>Do you have any other comments?</b>	

Housing summary

<b>The Strategic Housing Investment Plan (SHIP)</b>	Strongly support
<b>Wellington Housing Strategy</b>	Strongly support
<b>Special Housing Areas</b>	Strongly support
<b>Inner City Building Conversion</b>	Strongly support
<b>Special Housing Vehicle</b>	0
<b>Rental Warrant of Fitness</b>	Strongly support
<b>Te Whare Oki Oki</b>	Strongly support

**Do you have any other comments?**

We need more women's homeless accomodation

Transport summary

<b>Cycling Master Plan</b>	Strongly support
<b>Introduction of weekend parking fees</b>	Strongly support
<b>Let's Get Wellington Moving</b>	Strongly oppose
<b>Transport-related initiatives</b>	Strongly support

**Do you have any other comments?**

No transferring of buses. Keep blue/beneficiaries bus cards forever.

Sustainable growth summary

<b>Planning for growth</b>	Strongly support
<b>Movie Museum and Convention Centre</b>	Strongly oppose
<b>Kiwi Point Quarry life extension</b>	0
<b>Wellington Zoo upgrades</b>	Strongly oppose

**Do you have any other comments?**

NO more high rise buildings

Arts and culture summary

<b>Strengthening cultural facilities</b>	Strongly support
<b>Additional support for the arts</b>	Strongly support
<b>Investment in the arts</b>	Strongly support

**Do you have any other comments?**

Other priorities

Is there anything else you think WCC should be prioritising over the next 10 years?

Comments:

**Peeling pain on white walls along Terrace Area at Queens Court Flats. I have to clear out my drains twice a day cos of peeling paint \*URGENT.**

Other comments

Would you like to make any further comments to support your overall submission?

Comments:

<b>NAME:</b> Refuse	<b>SUBURB:</b> Newlands	<b>ON BEHALF OF:</b> Individual	<b>ORAL PRESENTATION:</b>
------------------------	----------------------------	------------------------------------	---------------------------

**Support summary**

<b>AGREE TO SPENDING</b>	<b>PRIORITY 1-5:</b>
Not sure	Transport, Resilience and environment, Sustainable growth, Housing, Arts and culture

Resilience and environment summary

<b>Water storage capacity and network improvements</b>	Support
<b>Wastewater network improvements</b>	Support
<b>Tawa and Miramar Peninsula stormwater network improvements</b>	Support
<b>Built Heritage Incentive Fund (BHIF)</b>	Oppose
<b>Building accelerometers</b>	Neutral
<b>Predator Free Wellington</b>	Neutral
<b>Community-led trapping</b>	Neutral
<b>Resilience of the transport corridor</b>	Support
<b>Security of water supply</b>	Support
<b>Waste management and minimisation</b>	Neutral
<b>Storm clean-up</b>	Support
<b>Adding land to the Wellington Town Belt</b>	Support
<b>Do you have any other comments?</b>	

Housing summary

<b>The Strategic Housing Investment Plan (SHIP)</b>	Support
<b>Wellington Housing Strategy</b>	Neutral
<b>Special Housing Areas</b>	Oppose
<b>Inner City Building Conversion</b>	Neutral
<b>Special Housing Vehicle</b>	Neutral
<b>Rental Warrant of Fitness</b>	Oppose
<b>Te Whare Oki Oki</b>	Neutral

**Do you have any other comments?**

Transport summary

<b>Cycling Master Plan</b>	Oppose
<b>Introduction of weekend parking fees</b>	Oppose
<b>Let's Get Wellington Moving</b>	Neutral
<b>Transport-related initiatives</b>	Neutral

**Do you have any other comments?**

Sustainable growth summary

<b>Planning for growth</b>	Neutral
<b>Movie Museum and Convention Centre</b>	Strongly oppose
<b>Kiwi Point Quarry life extension</b>	Support
<b>Wellington Zoo upgrades</b>	Support

**Do you have any other comments?**

Arts and culture summary

<b>Strengthening cultural facilities</b>	Strongly oppose
<b>Additional support for the arts</b>	Neutral
<b>Investment in the arts</b>	Neutral

**Do you have any other comments?**

Other priorities

Is there anything else you think WCC should be prioritising over the next 10 years?

Comments:

Other comments

Would you like to make any further comments to support your overall submission?

Comments:

<b>NAME:</b>	<b>SUBURB:</b>	<b>ON BEHALF OF:</b>	<b>ORAL PRESENTATION:</b>
Jenny Lewis	Wadestown	Organisation	forum

**Support summary**

<b>AGREE TO SPENDING</b>	<b>PRIORITY 1-5:</b>
	''''

Resilience and environment summary

<p><b>Water storage capacity and network improvements</b></p> <p><b>Wastewater network improvements</b></p> <p><b>Tawa and Miramar Peninsula stormwater network improvements</b></p> <p><b>Built Heritage Incentive Fund (BHIF)</b></p> <p><b>Building accelerometers</b></p> <p><b>Predator Free Wellington</b></p> <p><b>Community-led trapping</b></p> <p><b>Resilience of the transport corridor</b></p> <p><b>Security of water supply</b></p> <p><b>Waste management and minimisation</b></p> <p><b>Storm clean-up</b></p> <p><b>Adding land to the Wellington Town Belt</b></p> <p><b>Do you have any other comments?</b></p>	<p>Strongly support</p> <p>The Wadestown Residents Association considers that volunteer and Council-run inorganic rubbish collections, as run in the past, are a key part of reducing illegal dumping and promoting recycling. However, with changes in rubbish services and other requirements, the local volunteer group can organise labour and local collection registration but not the traffic management, health and safety planning and truck company contracting. The Council has the legal and managerial capacity to handle these aspects.</p>
--	---

Housing summary

<p><b>The Strategic Housing Investment Plan (SHIP)</b></p> <p><b>Wellington Housing Strategy</b></p> <p><b>Special Housing Areas</b></p> <p><b>Inner City Building Conversion</b></p> <p><b>Special Housing Vehicle</b></p> <p><b>Rental Warrant of Fitness</b></p> <p><b>Te Whare Oki Oki</b></p>	
--	--

**Do you have any other comments?**

--

Transport summary

**Cycling Master Plan**

**Introduction of weekend parking fees**

**Let's Get Wellington Moving**

**Transport-related initiatives**

**Do you have any other comments?**

--

Sustainable growth summary

**Planning for growth**

**Movie Museum and Convention Centre**

**Kiwi Point Quarry life extension**

**Wellington Zoo upgrades**

**Do you have any other comments?**

--

Arts and culture summary

**Strengthening cultural facilities**

**Additional support for the arts**

**Investment in the arts**

**Do you have any other comments?**

--



Other priorities

Is there anything else you think WCC should be prioritising over the next 10 years?

Comments:

Other comments

Would you like to make any further comments to support your overall submission?

Comments:

<b>NAME:</b>	<b>SUBURB:</b>	<b>ON BEHALF OF:</b>	<b>ORAL PRESENTATION:</b>
Anna McDougall	Khandallah	Individual	

Support summary

AGREE TO SPENDING	PRIORITY 1-5:
Yes	,,,,

Resilience and environment summary

Water storage capacity and network improvements	Support
Wastewater network improvements	Support
Tawa and Miramar Peninsula stormwater network improvements	0
Built Heritage Incentive Fund (BHIF)	Support
Building accelerometers	Support
Predator Free Wellington	Support
Community-led trapping	Support
Resilience of the transport corridor	Strongly support
Security of water supply	Strongly support
Waste management and minimisation	Support
Storm clean-up	Support
Adding land to the Wellington Town Belt	Neutral
<b>Do you have any other comments?</b>	

Housing summary

The Strategic Housing Investment Plan (SHIP)	Support
Wellington Housing Strategy	Support
Special Housing Areas	Neutral
Inner City Building Conversion	Neutral
Special Housing Vehicle	Support
Rental Warrant of Fitness	Support
Te Whare Oki Oki	Support

**Do you have any other comments?**

--

Transport summary

**Cycling Master Plan**

**Introduction of weekend parking fees**

**Let's Get Wellington Moving**

**Transport-related initiatives**

**Do you have any other comments?**

--

Sustainable growth summary

**Planning for growth**

**Movie Museum and Convention Centre**

**Kiwi Point Quarry life extension**

**Wellington Zoo upgrades**

**Do you have any other comments?**

--

Arts and culture summary

**Strengthening cultural facilities**

Support

**Additional support for the arts**

Support

**Investment in the arts**

Support

**Do you have any other comments?**

--

Other priorities

Is there anything else you think WCC should be prioritising over the next 10 years?

Comments:

**We must retain the Khandallah pool and park to ensure it survives for another 100 years. It is used by families and people from all over Wellington and is an institution.**

Other comments

Would you like to make any further comments to support your overall submission?

Comments:

<b>NAME:</b>	<b>SUBURB:</b>	<b>ON BEHALF OF:</b>	<b>ORAL PRESENTATION:</b>
Anonymous		Individual	

**Support summary**

<b>AGREE TO SPENDING</b>	<b>PRIORITY 1-5:</b>
Not sure	Transport, Resilience and environment, Sustainable growth, Housing, Arts and culture

Resilience and environment summary

<b>Water storage capacity and network improvements</b>	Support
<b>Wastewater network improvements</b>	Support
<b>Tawa and Miramar Peninsula stormwater network improvements</b>	Neutral
<b>Built Heritage Incentive Fund (BHIF)</b>	Neutral
<b>Building accelerometers</b>	Support
<b>Predator Free Wellington</b>	Neutral
<b>Community-led trapping</b>	Support
<b>Resilience of the transport corridor</b>	Support
<b>Security of water supply</b>	Support
<b>Waste management and minimisation</b>	Support
<b>Storm clean-up</b>	0
<b>Adding land to the Wellington Town Belt</b>	Support
<b>Do you have any other comments?</b>	

Housing summary

<b>The Strategic Housing Investment Plan (SHIP)</b>	Neutral
<b>Wellington Housing Strategy</b>	Neutral
<b>Special Housing Areas</b>	Oppose
<b>Inner City Building Conversion</b>	Support
<b>Special Housing Vehicle</b>	Neutral
<b>Rental Warrant of Fitness</b>	Oppose
<b>Te Whare Oki Oki</b>	Neutral

**Do you have any other comments?**

Transport summary

<b>Cycling Master Plan</b>	Oppose
<b>Introduction of weekend parking fees</b>	Oppose
<b>Let's Get Wellington Moving</b>	Neutral
<b>Transport-related initiatives</b>	Neutral

**Do you have any other comments?**

Councils need to commit to improving roading infrastructure, Terrace Tunnel to Airport. I'm just seeing 'nice' words here and cycling is not going to fix Wellington's poor roading infrastructure. Also mopeds and motorcycles are a key part of improving free flowing traffic, yet council (or someone in council) doesn't like these modes of transport (all transport modes need to be included).

Sustainable growth summary

<b>Planning for growth</b>	Neutral
<b>Movie Museum and Convention Centre</b>	Oppose
<b>Kiwi Point Quarry life extension</b>	Support
<b>Wellington Zoo upgrades</b>	Support

**Do you have any other comments?**

Movie Museum & Convention Centre, I love movies and no doubt Peter Jackson would provide a world Class museum, but it's a nice to have. And council wanting to increase debt by \$500 million should not be a way to achieve this, after all, it's the rate payers who ultimately pay (you know, the people that give council money for services & and in some cases, huge salaries).

Arts and culture summary

<b>Strengthening cultural facilities</b>	Oppose
<b>Additional support for the arts</b>	Oppose
<b>Investment in the arts</b>	Oppose

**Do you have any other comments?**

Other priorities

Is there anything else you think WCC should be prioritising over the next 10 years?

Comments:

**'The core services the Council already provides are not going to change'I think a lot of us out there, actually think council is doing a poor job with core services, Council needs to stop pandering to minority groups and thinking about the majority!**

Other comments

Would you like to make any further comments to support your overall submission?

Comments:

<b>NAME:</b> mark robinson	<b>SUBURB:</b>	<b>ON BEHALF OF:</b> Individual	<b>ORAL PRESENTATION:</b>
-------------------------------	----------------	------------------------------------	---------------------------

**Support summary**

<b>AGREE TO SPENDING</b>	<b>PRIORITY 1-5:</b>
Yes	Housing,Transport,,,

Resilience and environment summary

<b>Water storage capacity and network improvements</b>	
<b>Wastewater network improvements</b>	
<b>Tawa and Miramar Peninsula stormwater network improvements</b>	
<b>Built Heritage Incentive Fund (BHIF)</b>	
<b>Building accelerometers</b>	Strongly support
<b>Predator Free Wellington</b>	Strongly support
<b>Community-led trapping</b>	Strongly support
<b>Resilience of the transport corridor</b>	Strongly support
<b>Security of water supply</b>	Strongly support
<b>Waste management and minimisation</b>	
<b>Storm clean-up</b>	
<b>Adding land to the Wellington Town Belt</b>	
<b>Do you have any other comments?</b>	

Housing summary

<b>The Strategic Housing Investment Plan (SHIP)</b>	
<b>Wellington Housing Strategy</b>	
<b>Special Housing Areas</b>	
<b>Inner City Building Conversion</b>	
<b>Special Housing Vehicle</b>	
<b>Rental Warrant of Fitness</b>	
<b>Te Whare Oki Oki</b>	



**Do you have any other comments?**

Transport summary

**Cycling Master Plan**

Strongly support

**Introduction of weekend parking fees**

Strongly oppose

**Let's Get Wellington Moving**

**Transport-related initiatives**

**Do you have any other comments?**

Sustainable growth summary

**Planning for growth**

**Movie Museum and Convention Centre**

**Kiwi Point Quarry life extension**

**Wellington Zoo upgrades**

**Do you have any other comments?**

Arts and culture summary

**Strengthening cultural facilities**

**Additional support for the arts**

**Investment in the arts**

**Do you have any other comments?**

Other priorities

Is there anything else you think WCC should be prioritising over the next 10 years?

Comments:

Other comments

Would you like to make any further comments to support your overall submission?

Comments:

<b>NAME:</b>	<b>SUBURB:</b>	<b>ON BEHALF OF:</b>	<b>ORAL PRESENTATION:</b>
Grant Corleison	Oriental Bay	Individual	forum

**Support summary**

<b>AGREE TO SPENDING</b>	<b>PRIORITY 1-5:</b>
	Resilience and environment,Sustainable growth,Arts and culture,Housing,Transport

Resilience and environment summary

<b>Water storage capacity and network improvements</b>	Strongly support
<b>Wastewater network improvements</b>	Strongly support
<b>Tawa and Miramar Peninsula stormwater network improvements</b>	Neutral
<b>Built Heritage Incentive Fund (BHIF)</b>	Neutral
<b>Building accelerometers</b>	Neutral
<b>Predator Free Wellington</b>	Neutral
<b>Community-led trapping</b>	Neutral
<b>Resilience of the transport corridor</b>	Support
<b>Security of water supply</b>	Strongly support
<b>Waste management and minimisation</b>	Oppose
<b>Storm clean-up</b>	Support
<b>Adding land to the Wellington Town Belt</b>	Oppose
<b>Do you have any other comments?</b>	

Housing summary

<b>The Strategic Housing Investment Plan (SHIP)</b>	Neutral
<b>Wellington Housing Strategy</b>	Neutral
<b>Special Housing Areas</b>	Neutral
<b>Inner City Building Conversion</b>	Support
<b>Special Housing Vehicle</b>	Oppose
<b>Rental Warrant of Fitness</b>	Oppose
<b>Te Whare Oki Oki</b>	Oppose

**Do you have any other comments?**

Transport summary

**Cycling Master Plan**

Oppose

**Introduction of weekend parking fees**

Strongly oppose

**Let's Get Wellington Moving**

Support

**Transport-related initiatives**

Support

**Do you have any other comments?**

I'm strongly against light rail. The cost is prohibitive and it won't work in an earthquake city like Wellington.

Sustainable growth summary

**Planning for growth**

Support

**Movie Museum and Convention Centre**

Neutral

**Kiwi Point Quarry life extension**

Support

**Wellington Zoo upgrades**

Support

**Do you have any other comments?**

The cost blow-out on the proposed Convention Centre and Movie Museum is unacceptable. The scheme/cost requires rethinking.

Arts and culture summary

**Strengthening cultural facilities**

Neutral

**Additional support for the arts**

Support

**Investment in the arts**

Support

**Do you have any other comments?**

Other priorities

Is there anything else you think WCC should be prioritising over the next 10 years?

Comments:

**Overall, do you agree with spending more on the priority areas? On some, but not on others.**

Other comments

Would you like to make any further comments to support your overall submission?

Comments:

<b>NAME:</b>	<b>SUBURB:</b>	<b>ON BEHALF OF:</b>	<b>ORAL PRESENTATION:</b>
Kim Partridge	Te Aro	Individual	

**Support summary**

<b>AGREE TO SPENDING</b>	<b>PRIORITY 1-5:</b>
Not sure	Housing,Sustainable growth,Resilience and environment,Transport,Arts and culture

Resilience and environment summary

<b>Water storage capacity and network improvements</b>	Neutral
<b>Wastewater network improvements</b>	Support
<b>Tawa and Miramar Peninsula stormwater network improvements</b>	Neutral
<b>Built Heritage Incentive Fund (BHIF)</b>	Neutral
<b>Building accelerometers</b>	Support
<b>Predator Free Wellington</b>	Strongly support
<b>Community-led trapping</b>	Neutral
<b>Resilience of the transport corridor</b>	Support
<b>Security of water supply</b>	Neutral
<b>Waste management and minimisation</b>	Strongly support
<b>Storm clean-up</b>	Neutral
<b>Adding land to the Wellington Town Belt</b>	Neutral
<b>Do you have any other comments?</b>	

Housing summary

<b>The Strategic Housing Investment Plan (SHIP)</b>	Strongly support
<b>Wellington Housing Strategy</b>	Strongly support
<b>Special Housing Areas</b>	Neutral
<b>Inner City Building Conversion</b>	Strongly support
<b>Special Housing Vehicle</b>	Support
<b>Rental Warrant of Fitness</b>	Strongly support
<b>Te Whare Oki Oki</b>	Strongly support

**Do you have any other comments?**

Transport summary

<b>Cycling Master Plan</b>	Strongly support
<b>Introduction of weekend parking fees</b>	Neutral
<b>Let's Get Wellington Moving</b>	Strongly support
<b>Transport-related initiatives</b>	Support

**Do you have any other comments?**

Sustainable growth summary

<b>Planning for growth</b>	Neutral
<b>Movie Museum and Convention Centre</b>	Support
<b>Kiwi Point Quarry life extension</b>	Neutral
<b>Wellington Zoo upgrades</b>	Neutral

**Do you have any other comments?**

Arts and culture summary

<b>Strengthening cultural facilities</b>	Strongly support
<b>Additional support for the arts</b>	Strongly support
<b>Investment in the arts</b>	Strongly support

**Do you have any other comments?**

Other priorities

Is there anything else you think WCC should be prioritising over the next 10 years?

Comments:

Other comments

Would you like to make any further comments to support your overall submission?

Comments:



<b>NAME:</b>	<b>SUBURB:</b>	<b>ON BEHALF OF:</b>	<b>ORAL PRESENTATION:</b>
Anonymous		Individual	forum

Support summary

<b>AGREE TO SPENDING</b>	<b>PRIORITY 1-5:</b>
No	Housing,Transport,Resilience and environment,Sustainable growth,Arts and culture

Resilience and environment summary

<b>Water storage capacity and network improvements</b>	
<b>Wastewater network improvements</b>	Support
<b>Tawa and Miramar Peninsula stormwater network improvements</b>	
<b>Built Heritage Incentive Fund (BHIF)</b>	Neutral
<b>Building accelerometers</b>	Support
<b>Predator Free Wellington</b>	Neutral
<b>Community-led trapping</b>	Strongly support
<b>Resilience of the transport corridor</b>	Support
<b>Security of water supply</b>	Support
<b>Waste management and minimisation</b>	Strongly support
<b>Storm clean-up</b>	Support
<b>Adding land to the Wellington Town Belt</b>	Strongly support
<b>Do you have any other comments?</b>	
<p>Water storage and network improvement - rated 2.5Tawa and Miramar Peninsula stormwater network improvements - rated 3.5; however, crossed out "Shelly Bay" core infrastructureResilience of the transport corridor - the buses which travel around the narrow hills must be smaller - either that or do away with all parking (eg route 14)Additional comments - Where is "upper stebbing"?re Wastewater: in reference to Shelly Bay - the developers should be required to bear the full cost of ensuring infrastructure will cope with future growth or unexpected needs (stormwater and domestic water)re BHIF: this should be means tested (ie charity okay but developers no)re PFW (predator free wellington): surely this is doubling up with GWRC role??Additional comments via attachment to form:Water storage and network improvement- I agree with some of the options but not all, therefore I slightly oppose the options.- As the Horokiwi site is almost on the border between Wellington and Hutt districts, perhaps the GWRC could pick this project up. After all if the GWRC is going to fund some of this project, then that organisation could pick up the whole project. Wastewater network improvement:- I mainly support these optionsTawa and Miramar Peninsula stormwater network improvements:- I mainly support these options - except for Shelly Bay- because both Tawa and Miramar are based on alluvial valleys, the WCC could include in its building bylaws that all new buildings (residential and commercial) be built on foundations which are (at) least 1m high. So if stormwater drains backup, the actual dwelling will hopefully still be dry.- Storm water from these areas could be recycled as grey water to provide for watering vegetable gardens in time of low rainfall. This could also apply to the rest of Wellington City.- With regards to Shelly Bay, if that development is to go ahead, the</p>	

developers (not the WCC and its ratepayers) should wear the whole cost of building in stormwater infrastructure. Built Heritage Fund- I have varying opinions about this option- while I agree that some groups may need financial support to maintain their heritage buildings, there are other groups which do not fall into this category (e.g. developers)- so I suggest any and all applications to the fund be means tested

Building accelerometers:- I mainly support this option- However since we now have WREMO (instead of WEMO) perhaps the GWRC could be encouraged to contribute to the cost of these units

Predator Free Wellington and Community-led trapping:- I mainly support these options but feel that WCC is duplicating the role of the GWRC as far as pest control is concerned- with regards to food waste disposal, I full support the establishment of rat/mice resistant food and green waste kerbside bins (pickup on recycling days)

Resilience of the transport corridor:- I mainly support this option but the buses which travel around the narrow hilly roads MUST be smaller- Has anyone ever considered putting a travelator along roads such as where the No.14 bus travels above Evans Bay???

Security of water supply - I mainly support this option- However with Wellington's annual rainfall, we could all be saving runoff water for the dry months by WCC providing support for small reservoirs which could easily be sited against the sides of houses.

Waste management and minimisation:- I support this option- I strongly support a system of food and green waste kerb pick up and the development of a recycling system which would put this to good use

Storm clean up:- I support this option- WCC could provide for more employment for post storm clean ups

More land for the Town Belt:- Yes Please!

Strengthening council buildings:- I notice you didn't include this option- Is it possible that there has been an over-reaction following the Kaikoura earthquake? It was the more recently constructed buildings which received damage - not the much older buildings. So that says more to me about the construction techniques.

Housing summary

<b>The Strategic Housing Investment Plan (SHIP)</b>	Strongly support
<b>Wellington Housing Strategy</b>	Strongly support
<b>Special Housing Areas</b>	Strongly support
<b>Inner City Building Conversion</b>	Support
<b>Special Housing Vehicle</b>	Neutral
<b>Rental Warrant of Fitness</b>	Strongly support
<b>Te Whare Oki Oki</b>	Strongly support

**Do you have any other comments?**

Comments included in attachment SHIP, Wellington housing strategy and SHAs:- I support all these options- It is important to look at co-housing and small village options. Both would provide for communal vegetable gardens and meeting facilities- Apartment buildings MUST be designed so that they provide for roof top vegetable gardens and tenant meeting places

Inner city conversions:- I mainly support this option, BUT such conversions must provide for roof top vegetable gardens, etc.- If Wellington is lacking in hotels, such inner city conversions could cater for short stays

Urban Development Agency:- I am not sure about this option- If it goes ahead, it must come under direct control of the WCC

Rental warrant of fitness:- I support this option and think such a WOF should be compulsory- In addition, the WCC should pass a by-law which links rent levels to flat insulation and ventilation qualities

Te Whare Oki Oki:- Very important

Transport summary

<b>Cycling Master Plan</b>	Strongly support
<b>Introduction of weekend parking fees</b>	Support
<b>Let's Get Wellington Moving</b>	Neutral
<b>Transport-related initiatives</b>	Support

**Do you have any other comments?**

Notes on form: Introduction of weekend parking fees:- [support] but only if [public] transport improves  
 get Wellington Moving- [neutral] only agree with 2 of the proposals  
 comments NO extension to the runway (but if it goes ahead there should be NO ratepayer contribution)  
 Many of the Adshell "shelters" do not provide shelter from wind driven rain.  
 Attachment comments  
 Cycling master plan:- I support this option and would like to see it completed within 10 years  
 Weekend parking fees:- I support this option BUT only if public transport improves 100% and is less expensive to use  
 LGWM:- I only support 2 of these options (providing more spaces for walking and cycling around the central city AND providing public transport from the central city to the airport (NOT the existing airport bus which is way too expensive compared with taking the Route 11 to one block away from the airport - great when it's fine.)- Wellington city bus fares are too expensive- More road works? Haven't we had enough already?!!!! There needs to be a comprehensive revamp of road work plans so that all companies work together - do their job once and properly and stop endlessly digging up our roads and footpaths  
 Transport related initiatives:- I mainly support this option with ONE exception - NO runway extension to be paid for by Wellington ratepayers- As far as the bus shelters are concerned, the ADshell 'shelters' are pitiful. They do not provide shelter from wind driven rain and because the wall of most do not extend down to the footpath, our ankles freeze when there is a southerly.

Sustainable growth summary

<b>Planning for growth</b>	Neutral
<b>Movie Museum and Convention Centre</b>	Strongly oppose
<b>Kiwi Point Quarry life extension</b>	Neutral
<b>Wellington Zoo upgrades</b>	Oppose
<b>Do you have any other comments?</b>	
<p>Comments on form - Planning for growth - please hold a series of workshops so residents can get to grips with the issues and contribute ideas          Comments on attachment          Planning for growth:- Wellington will need to grow upwards but in a planned way. This is one area where workshops need to be held so that Wellingtonians can discuss issues and provide ideas.          Kiwi point quarry:- not sure about this option          Wellington Zoo:- I do not support this option as I cannot fathom why animals that normally live in hot climates have to be on show in a cramped area in a temperate climate. Wellington Zoo should not really exist except to educate about native fauna- Any funding which normally goes to the Zoo, should go to Zealandia          Movie Museum:- I absolutely oppose this option. No funds from ratepayers should go anywhere near this museum- A convention centre could be a PPP construction - but NOT on the waterfront. We Wellingtonians need our waterfront for recreation- And cover the cake tin - there is no need to build yet another stadium. WREDA should come under more direct control of WCC</p>	

Arts and culture summary

<b>Strengthening cultural facilities</b>	
<b>Additional support for the arts</b>	
<b>Investment in the arts</b>	Neutral
<b>Do you have any other comments?</b>	
<p>Strengthening cultural facilities:- rated 2.5, question which museum          Additional support for the arts- rated 2.5          Comments from attachment          Strengthening cultural facilities:- Given that the accelerations in the CHCH's 6.5 earthquake were in the region of 2.2g and those in Wellington from the 7.8 earthquake 0.2g, I wonder if planners are just wrapping us in cotton wool just a bit too much. I see a lot of stickers on older buildings around the CBD and Newtown and figure that since they have survived the 7.1 in 1942, various 6.5 quakes in the 1960s and the recent 7.8, they will probably survive further quakes. The buildings which seem to have suffered most in the 7.8 are recent constructions.- The WRAC is often not accessible for lane swimming due to events (so I've renamed it the WREC). We need a 50m pool added to the existing facility to be used ONLY for lane swimming. It only needs to be 4 lanes (so aqua jogging can be included). - I hope to see lanes (25m or 50m) established beside Freyberg pool for sea swimming.          Support for the arts and recreation:- I sort of</p>	

support this option- Even if the WCC funds events, many cannot attend as ticket prices are generally too high- Access to the libraries must be maintained- Access to pools must be made cheaper so that more people can learn to swim and keep active.

Other priorities

Is there anything else you think WCC should be prioritising over the next 10 years?

Comments:

Other comments

Would you like to make any further comments to support your overall submission?

Comments:

<b>NAME:</b> Toby Bourke	<b>SUBURB:</b> Kilbirnie	<b>ON BEHALF OF:</b> Individual	<b>ORAL PRESENTATION:</b>
-----------------------------	-----------------------------	------------------------------------	---------------------------

**Support summary**

<b>AGREE TO SPENDING</b>	<b>PRIORITY 1-5:</b>
Resilience and environment, Housing, Transport, Sustainable growth, Arts and culture	

Resilience and environment summary

<b>Water storage capacity and network improvements</b>	Strongly support
<b>Wastewater network improvements</b>	Strongly support
<b>Tawa and Miramar Peninsula stormwater network improvements</b>	Strongly support
<b>Built Heritage Incentive Fund (BHIF)</b>	Support
<b>Building accelerometers</b>	Strongly support
<b>Predator Free Wellington</b>	Support
<b>Community-led trapping</b>	Support
<b>Resilience of the transport corridor</b>	Support
<b>Security of water supply</b>	Strongly support
<b>Waste management and minimisation</b>	Support
<b>Storm clean-up</b>	Support
<b>Adding land to the Wellington Town Belt</b>	Support
<b>Do you have any other comments?</b>	

Housing summary

<b>The Strategic Housing Investment Plan (SHIP)</b>	Strongly support
<b>Wellington Housing Strategy</b>	Strongly support
<b>Special Housing Areas</b>	Strongly support
<b>Inner City Building Conversion</b>	Strongly support
<b>Special Housing Vehicle</b>	Strongly support
<b>Rental Warrant of Fitness</b>	Strongly support
<b>Te Whare Oki Oki</b>	Strongly support

**Do you have any other comments?**

Transport summary

<b>Cycling Master Plan</b>	Strongly support
<b>Introduction of weekend parking fees</b>	Support
<b>Let's Get Wellington Moving</b>	Support
<b>Transport-related initiatives</b>	Support

**Do you have any other comments?**

Sustainable growth summary

<b>Planning for growth</b>	Support
<b>Movie Museum and Convention Centre</b>	Neutral
<b>Kiwi Point Quarry life extension</b>	Support
<b>Wellington Zoo upgrades</b>	Support

**Do you have any other comments?**

Arts and culture summary

<b>Strengthening cultural facilities</b>	Support
<b>Additional support for the arts</b>	Strongly oppose
<b>Investment in the arts</b>	Strongly oppose

**Do you have any other comments?**

Other priorities

Is there anything else you think WCC should be prioritising over the next 10 years?

Comments:

**Overall, do you agree with spending more on these priority areas? Yes to Resilience and Environment, Housing, Transport, and Sustainable Growth, but not Arts and Culture.**

Other comments

Would you like to make any further comments to support your overall submission?

Comments:



<b>NAME:</b>	<b>SUBURB:</b>	<b>ON BEHALF OF:</b>	<b>ORAL PRESENTATION:</b>
Annette Lunderstedt	Hutt Valley	Individual	forum

**Support summary**

<b>AGREE TO SPENDING</b>	<b>PRIORITY 1-5:</b>
	Housing,Transport,Resilience and environment,Sustainable growth,Arts and culture

Resilience and environment summary

<b>Water storage capacity and network improvements</b>	Strongly support
<b>Wastewater network improvements</b>	Support
<b>Tawa and Miramar Peninsula stormwater network improvements</b>	Support
<b>Built Heritage Incentive Fund (BHIF)</b>	Support
<b>Building accelerometers</b>	Strongly support
<b>Predator Free Wellington</b>	Support
<b>Community-led trapping</b>	Support
<b>Resilience of the transport corridor</b>	Strongly support
<b>Security of water supply</b>	Strongly support
<b>Waste management and minimisation</b>	Support
<b>Storm clean-up</b>	Support
<b>Adding land to the Wellington Town Belt</b>	Strongly support
<b>Do you have any other comments?</b>	
What is being done to prepare water pipes from breaking at a time of earthquake.	

Housing summary

<b>The Strategic Housing Investment Plan (SHIP)</b>	Support
<b>Wellington Housing Strategy</b>	Support
<b>Special Housing Areas</b>	Support
<b>Inner City Building Conversion</b>	Support
<b>Special Housing Vehicle</b>	Support
<b>Rental Warrant of Fitness</b>	Strongly support
<b>Te Whare Oki Oki</b>	Support

**Do you have any other comments?**

How is the average person going to finance these homes with salaries not being able to keep up with building costs

Transport summary

<b>Cycling Master Plan</b>	Neutral
<b>Introduction of weekend parking fees</b>	Oppose
<b>Let's Get Wellington Moving</b>	Support
<b>Transport-related initiatives</b>	Support

**Do you have any other comments?**

What is being done to assist the disabled to get around. Being able to wheel oneself from the road/pavement onto a bus.

Sustainable growth summary

<b>Planning for growth</b>	Support
<b>Movie Museum and Convention Centre</b>	Support
<b>Kiwi Point Quarry life extension</b>	Strongly oppose
<b>Wellington Zoo upgrades</b>	Support

**Do you have any other comments?**

Arts and culture summary

<b>Strengthening cultural facilities</b>	Strongly support
<b>Additional support for the arts</b>	Support
<b>Investment in the arts</b>	Support

**Do you have any other comments?**

Are we the public going to be able to afford in dollars the costs to attend functions. It is expensive for us the average.

Other priorities

Is there anything else you think WCC should be prioritising over the next 10 years?

Comments:

Other comments

Would you like to make any further comments to support your overall submission?

Comments:

<b>NAME:</b>	<b>SUBURB:</b>	<b>ON BEHALF OF:</b>	<b>ORAL PRESENTATION:</b>
Yao	Berhampore	Individual	

**Support summary**

<b>AGREE TO SPENDING</b>	<b>PRIORITY 1-5:</b>
Not sure	,,,,

Resilience and environment summary

<b>Water storage capacity and network improvements</b>	Neutral
<b>Wastewater network improvements</b>	Neutral
<b>Tawa and Miramar Peninsula stormwater network improvements</b>	Support
<b>Built Heritage Incentive Fund (BHIF)</b>	Neutral
<b>Building accelerometers</b>	Strongly support
<b>Predator Free Wellington</b>	Support
<b>Community-led trapping</b>	Neutral
<b>Resilience of the transport corridor</b>	Support
<b>Security of water supply</b>	Support
<b>Waste management and minimisation</b>	Neutral
<b>Storm clean-up</b>	Neutral
<b>Adding land to the Wellington Town Belt</b>	Neutral
<b>Do you have any other comments?</b>	

Housing summary

<b>The Strategic Housing Investment Plan (SHIP)</b>	Support
<b>Wellington Housing Strategy</b>	Neutral
<b>Special Housing Areas</b>	Neutral
<b>Inner City Building Conversion</b>	Neutral
<b>Special Housing Vehicle</b>	Neutral
<b>Rental Warrant of Fitness</b>	Neutral
<b>Te Whare Oki Oki</b>	Neutral

**Do you have any other comments?**

Transport summary

<b>Cycling Master Plan</b>	Neutral
<b>Introduction of weekend parking fees</b>	Oppose
<b>Let's Get Wellington Moving</b>	Support
<b>Transport-related initiatives</b>	Support

**Do you have any other comments?**

Sustainable growth summary

<b>Planning for growth</b>	Support
<b>Movie Museum and Convention Centre</b>	Neutral
<b>Kiwi Point Quarry life extension</b>	Neutral
<b>Wellington Zoo upgrades</b>	Strongly support

**Do you have any other comments?**

Arts and culture summary

<b>Strengthening cultural facilities</b>	Strongly support
<b>Additional support for the arts</b>	Support
<b>Investment in the arts</b>	Strongly support

**Do you have any other comments?**

Other priorities

Is there anything else you think WCC should be prioritising over the next 10 years?

Comments:

**Our city have many needs and many wants, and it will always be nice to spend on these things. However the most practical problem would be how to fund these projects and where can we generate enough revenue to pay off the debts.**

Other comments

Would you like to make any further comments to support your overall submission?

Comments:

<b>NAME:</b>	<b>SUBURB:</b>	<b>ON BEHALF OF:</b>	<b>ORAL PRESENTATION:</b>
Anonymous		Individual	

**Support summary**

<b>AGREE TO SPENDING</b>	<b>PRIORITY 1-5:</b>
Yes	Housing, Resilience and environment, Transport, Arts and culture, Sustainable growth

Resilience and environment summary

<b>Water storage capacity and network improvements</b>	Support
<b>Wastewater network improvements</b>	Support
<b>Tawa and Miramar Peninsula stormwater network improvements</b>	Support
<b>Built Heritage Incentive Fund (BHIF)</b>	Support
<b>Building accelerometers</b>	Support
<b>Predator Free Wellington</b>	Support
<b>Community-led trapping</b>	Support
<b>Resilience of the transport corridor</b>	Neutral
<b>Security of water supply</b>	Support
<b>Waste management and minimisation</b>	Strongly support
<b>Storm clean-up</b>	Support
<b>Adding land to the Wellington Town Belt</b>	Support
<b>Do you have any other comments?</b>	

Housing summary

<b>The Strategic Housing Investment Plan (SHIP)</b>	Strongly support
<b>Wellington Housing Strategy</b>	Strongly support
<b>Special Housing Areas</b>	Neutral
<b>Inner City Building Conversion</b>	Support
<b>Special Housing Vehicle</b>	Support
<b>Rental Warrant of Fitness</b>	Strongly support
<b>Te Whare Oki Oki</b>	Strongly support

**Do you have any other comments?**

Transport summary

<b>Cycling Master Plan</b>	Support
<b>Introduction of weekend parking fees</b>	Support
<b>Let's Get Wellington Moving</b>	Neutral
<b>Transport-related initiatives</b>	Support

**Do you have any other comments?**

Sustainable growth summary

<b>Planning for growth</b>	Support
<b>Movie Museum and Convention Centre</b>	Strongly oppose
<b>Kiwi Point Quarry life extension</b>	Neutral
<b>Wellington Zoo upgrades</b>	Neutral

**Do you have any other comments?**

Don't want a convention centre next to Te Papa - it's a really nice park and public space as is. A convention centre won't serve Wellington residents. There are too few large public spaces in the city as is.

Arts and culture summary

<b>Strengthening cultural facilities</b>	Support
<b>Additional support for the arts</b>	Support
<b>Investment in the arts</b>	Support

**Do you have any other comments?**



Other priorities

Is there anything else you think WCC should be prioritising over the next 10 years?

Comments:

Other comments

Would you like to make any further comments to support your overall submission?

Comments:

<b>NAME:</b>	<b>SUBURB:</b>	<b>ON BEHALF OF:</b>	<b>ORAL PRESENTATION:</b>
Anonymous		Individual	

**Support summary**

<b>AGREE TO SPENDING</b>	<b>PRIORITY 1-5:</b>
Yes	Resilience and environment,Housing,Transport,Sustainable growth,Arts and culture

Resilience and environment summary

<b>Water storage capacity and network improvements</b>	Strongly support
<b>Wastewater network improvements</b>	Strongly support
<b>Tawa and Miramar Peninsula stormwater network improvements</b>	Strongly support
<b>Built Heritage Incentive Fund (BHIF)</b>	Neutral
<b>Building accelerometers</b>	Strongly support
<b>Predator Free Wellington</b>	Neutral
<b>Community-led trapping</b>	Neutral
<b>Resilience of the transport corridor</b>	Strongly support
<b>Security of water supply</b>	Strongly support
<b>Waste management and minimisation</b>	Support
<b>Storm clean-up</b>	Support
<b>Adding land to the Wellington Town Belt</b>	Support
<b>Do you have any other comments?</b>	

Housing summary

<b>The Strategic Housing Investment Plan (SHIP)</b>	Support
<b>Wellington Housing Strategy</b>	Support
<b>Special Housing Areas</b>	Neutral
<b>Inner City Building Conversion</b>	Support
<b>Special Housing Vehicle</b>	Neutral
<b>Rental Warrant of Fitness</b>	Neutral
<b>Te Whare Oki Oki</b>	Support

**Do you have any other comments?**

Transport summary

<b>Cycling Master Plan</b>	Support
<b>Introduction of weekend parking fees</b>	Oppose
<b>Let's Get Wellington Moving</b>	Strongly support
<b>Transport-related initiatives</b>	Support

**Do you have any other comments?**

Sustainable growth summary

<b>Planning for growth</b>	Support
<b>Movie Museum and Convention Centre</b>	Strongly support
<b>Kiwi Point Quarry life extension</b>	Neutral
<b>Wellington Zoo upgrades</b>	Support

**Do you have any other comments?**

Arts and culture summary

<b>Strengthening cultural facilities</b>	Strongly support
<b>Additional support for the arts</b>	Support
<b>Investment in the arts</b>	Neutral

**Do you have any other comments?**

Other priorities

Is there anything else you think WCC should be prioritising over the next 10 years?

Comments:

**Leisure facilities. Giving spectators free access to pools is a step in the right direction, but more of this should be prioritised. Khandallah Outdoor Pool needs work and a long-term strategy - it's a massive asset to the community.**

Other comments

Would you like to make any further comments to support your overall submission?

Comments:

<b>NAME:</b>	<b>SUBURB:</b>	<b>ON BEHALF OF:</b>	<b>ORAL PRESENTATION:</b>
Anonymous		Individual	

**Support summary**

<b>AGREE TO SPENDING</b>	<b>PRIORITY 1-5:</b>
Yes	Transport,Housing,Arts and culture,Sustainable growth,Resilience and environment

Resilience and environment summary

<b>Water storage capacity and network improvements</b>	Support
<b>Wastewater network improvements</b>	Support
<b>Tawa and Miramar Peninsula stormwater network improvements</b>	Support
<b>Built Heritage Incentive Fund (BHIF)</b>	Strongly support
<b>Building accelerometers</b>	Support
<b>Predator Free Wellington</b>	Strongly support
<b>Community-led trapping</b>	Strongly support
<b>Resilience of the transport corridor</b>	Support
<b>Security of water supply</b>	Support
<b>Waste management and minimisation</b>	Strongly support
<b>Storm clean-up</b>	Support
<b>Adding land to the Wellington Town Belt</b>	Strongly support
<b>Do you have any other comments?</b>	

Housing summary

<b>The Strategic Housing Investment Plan (SHIP)</b>	Support
<b>Wellington Housing Strategy</b>	Strongly support
<b>Special Housing Areas</b>	Support
<b>Inner City Building Conversion</b>	Strongly support
<b>Special Housing Vehicle</b>	Support
<b>Rental Warrant of Fitness</b>	Strongly support
<b>Te Whare Oki Oki</b>	Support

**Do you have any other comments?**

Transport summary

<b>Cycling Master Plan</b>	Strongly support
<b>Introduction of weekend parking fees</b>	Oppose
<b>Let's Get Wellington Moving</b>	Support
<b>Transport-related initiatives</b>	Support

**Do you have any other comments?**

I oppose the introduction of weekend parking fees because public transport isn't frequent enough for it to be a viable alternative to private transport on the weekends. If that is changed, or there's an off-peak parking rate, I'd probably support it.

Sustainable growth summary

<b>Planning for growth</b>	Support
<b>Movie Museum and Convention Centre</b>	Oppose
<b>Kiwi Point Quarry life extension</b>	Support
<b>Wellington Zoo upgrades</b>	Strongly support

**Do you have any other comments?**

Arts and culture summary

<b>Strengthening cultural facilities</b>	Strongly support
<b>Additional support for the arts</b>	Support
<b>Investment in the arts</b>	Support

**Do you have any other comments?**

Other priorities

Is there anything else you think WCC should be prioritising over the next 10 years?

Comments:

**I'd love to see further investment in active recreation, such as mountain biking. The proposed investment in Makara Peak is a great start, but including other popular areas such as Polhill Reserve or Mt Victoria would also be great!**

Other comments

Would you like to make any further comments to support your overall submission?

Comments:

<b>NAME:</b>	<b>SUBURB:</b>	<b>ON BEHALF OF:</b>	<b>ORAL PRESENTATION:</b>
Alison Rowe	Miramar	Individual	

**Support summary**

<b>AGREE TO SPENDING</b>	<b>PRIORITY 1-5:</b>
	Housing, Resilience and environment, Transport, Sustainable growth, Arts and culture

Resilience and environment summary

<b>Water storage capacity and network improvements</b>	Support
<b>Wastewater network improvements</b>	Support
<b>Tawa and Miramar Peninsula stormwater network improvements</b>	Support
<b>Built Heritage Incentive Fund (BHIF)</b>	Neutral
<b>Building accelerometers</b>	Strongly support
<b>Predator Free Wellington</b>	Support
<b>Community-led trapping</b>	Support
<b>Resilience of the transport corridor</b>	Support
<b>Security of water supply</b>	Support
<b>Waste management and minimisation</b>	Strongly support
<b>Storm clean-up</b>	Strongly support
<b>Adding land to the Wellington Town Belt</b>	Strongly support
<b>Do you have any other comments?</b>	

Housing summary

<b>The Strategic Housing Investment Plan (SHIP)</b>	Strongly support
<b>Wellington Housing Strategy</b>	Strongly support
<b>Special Housing Areas</b>	Support
<b>Inner City Building Conversion</b>	Support
<b>Special Housing Vehicle</b>	Support
<b>Rental Warrant of Fitness</b>	Support
<b>Te Whare Oki Oki</b>	Strongly support



**Do you have any other comments?**

Transport summary

**Cycling Master Plan** Support

**Introduction of weekend parking fees** Support

**Let's Get Wellington Moving** Support

**Transport-related initiatives** Support

**Do you have any other comments?**

Sustainable growth summary

**Planning for growth** Support

**Movie Museum and Convention Centre** Support

**Kiwi Point Quarry life extension** Neutral

**Wellington Zoo upgrades** Support

**Do you have any other comments?**

Arts and culture summary

**Strengthening cultural facilities** Support

**Additional support for the arts** Neutral

**Investment in the arts** Support

**Do you have any other comments?**

Other priorities

Is there anything else you think WCC should be prioritising over the next 10 years?

Comments:

Other comments

Would you like to make any further comments to support your overall submission?

Comments:

<b>NAME:</b>	<b>SUBURB:</b>	<b>ON BEHALF OF:</b>	<b>ORAL PRESENTATION:</b>
Robert Shaw	Seatoun	Individual	

**Support summary**

<b>AGREE TO SPENDING</b>	<b>PRIORITY 1-5:</b>
	''''

Resilience and environment summary

<p><b>Water storage capacity and network improvements</b></p> <p><b>Wastewater network improvements</b></p> <p><b>Tawa and Miramar Peninsula stormwater network improvements</b></p> <p><b>Built Heritage Incentive Fund (BHIF)</b></p> <p><b>Building accelerometers</b></p> <p><b>Predator Free Wellington</b></p> <p><b>Community-led trapping</b></p> <p><b>Resilience of the transport corridor</b></p> <p><b>Security of water supply</b></p> <p><b>Waste management and minimisation</b></p> <p><b>Storm clean-up</b></p> <p><b>Adding land to the Wellington Town Belt</b></p> <p><b>Do you have any other comments?</b></p>	
--	--

Housing summary

<p><b>The Strategic Housing Investment Plan (SHIP)</b></p> <p><b>Wellington Housing Strategy</b></p> <p><b>Special Housing Areas</b></p> <p><b>Inner City Building Conversion</b></p> <p><b>Special Housing Vehicle</b></p> <p><b>Rental Warrant of Fitness</b></p> <p><b>Te Whare Oki Oki</b></p>	
--	--

**Do you have any other comments?**

--

Transport summary

**Cycling Master Plan**

**Introduction of weekend parking fees**

**Let's Get Wellington Moving**

**Transport-related initiatives**

**Do you have any other comments?**

--

Sustainable growth summary

**Planning for growth**

**Movie Museum and Convention Centre**

**Kiwi Point Quarry life extension**

**Wellington Zoo upgrades**

**Do you have any other comments?**

--

Arts and culture summary

**Strengthening cultural facilities**

**Additional support for the arts**

**Investment in the arts**

**Do you have any other comments?**

--

Other priorities

Is there anything else you think WCC should be prioritising over the next 10 years?

Comments:

Other comments

Would you like to make any further comments to support your overall submission?

Comments:

## Fiona Lewis

---

**From:** Bob Shaw <bobrws@baw.com>  
**Sent:** Saturday, 5 May 2018 4:44 p.m.  
**To:** BUS: Long Term Plan  
**Subject:** Long Term Plan Submission

I am writing in support of the general thrust of Wellington City Council's draft long term plan for 2018 to 2028. In particular I would like to register my support for the funding allocated for the coastal resilience work associated with the Worser Bay Boating Club rebuild project.

Robert Wayne Shaw  
225 Marine Parade  
Seatoun  
Wellington

Sent from [Mail](#) for Windows 10

<b>NAME:</b> Anonymous	<b>SUBURB:</b>	<b>ON BEHALF OF:</b> Individual	<b>ORAL PRESENTATION:</b>
---------------------------	----------------	------------------------------------	---------------------------

**Support summary**

<b>AGREE TO SPENDING</b>	<b>PRIORITY 1-5:</b>
No	Transport, Resilience and environment, Sustainable growth, Housing, Arts and culture

Resilience and environment summary

<b>Water storage capacity and network improvements</b>	Support
<b>Wastewater network improvements</b>	Support
<b>Tawa and Miramar Peninsula stormwater network improvements</b>	Support
<b>Built Heritage Incentive Fund (BHIF)</b>	Oppose
<b>Building accelerometers</b>	Support
<b>Predator Free Wellington</b>	Neutral
<b>Community-led trapping</b>	Support
<b>Resilience of the transport corridor</b>	Support
<b>Security of water supply</b>	Support
<b>Waste management and minimisation</b>	Support
<b>Storm clean-up</b>	Support
<b>Adding land to the Wellington Town Belt</b>	Oppose
<b>Do you have any other comments?</b>	

Housing summary

<b>The Strategic Housing Investment Plan (SHIP)</b>	Neutral
<b>Wellington Housing Strategy</b>	Support
<b>Special Housing Areas</b>	Support
<b>Inner City Building Conversion</b>	Neutral
<b>Special Housing Vehicle</b>	Neutral
<b>Rental Warrant of Fitness</b>	Support
<b>Te Whare Oki Oki</b>	Support

**Do you have any other comments?**

Transport summary

<b>Cycling Master Plan</b>	Neutral
<b>Introduction of weekend parking fees</b>	Oppose
<b>Let's Get Wellington Moving</b>	Strongly support
<b>Transport-related initiatives</b>	Neutral

**Do you have any other comments?**

We need to get the city moving. It is getting worse each month and year we let this issue slide. For those living in the city opposing changes as it will ruin their outlook - maybe having the cars moving will stop the fumes from filtering up into their homes providing clearer air in and around their living quarters. The Council also needs to think bigger than a small section so that the public really understand what is being proposed and have their say. Last time it was a joke to say the least when the whole of the Eastern Suburbs didn't realise what would result if the basin reserve fly over was not longer proceeding. Table the big picture and be open to the wider Wellington Community so we all have a voice and not just small few.

Sustainable growth summary

<b>Planning for growth</b>	Support
<b>Movie Museum and Convention Centre</b>	Oppose
<b>Kiwi Point Quarry life extension</b>	Neutral
<b>Wellington Zoo upgrades</b>	Neutral

**Do you have any other comments?**

Is this a real need or a perceived need? There is a number of venues that are getting upgraded around the city that conventions can be held out so why do we need a specific venue. Are our current venues fully utilised and booked all year round. If not why are we investing millions into something like this. A movie Museum is also something that is very subjective to a certain group of people here in Wellington. I hope that people take the time to voice their agreement or non agreement so that a good gauge is collected on this proposed expenditure which could go towards something for a wider group of people.

Arts and culture summary

<b>Strengthening cultural facilities</b>	Support
<b>Additional support for the arts</b>	Support
<b>Investment in the arts</b>	Neutral

**Do you have any other comments?**



Other priorities

Is there anything else you think WCC should be prioritising over the next 10 years?

Comments:

**I am concerned about the lack of money into sporting venues in the 10 year plan. Currently there is only one venue that can be used for televised netball games in the Wellington City and if this is booked up both Basketball and Netball are forced to play the likes of final out of the city and in the opponents city or the likes of Palmerston North. If this was a football or rugby game all hell would break loose and a new venue would be proposed and funding put towards it. I would like to see better equality when it comes to sporting venues for what is deemed minority sports here in Wellington i.e. all sports other than Rugby and Football. Currently netball for the year 1-8s are being played in schools on courts that are maintained by the schools and a rental is paid by the various Satellites to the schools. Most other sporting codes get WCC venues to play &/or participate in their sports. Netball is one of the highest female participating sporting codes throughout NZ and definitely is here in Wellington. For us to continue with this we need to ensure that we are catered for from grassroots all the way through to the Pulse level. ASB Sports Centre is amazing and netball has been there since the day it opened but even this venue is getting over loaded at peak times, netball now having to consider where else they can we go to cater for their numbers. To keep Women in the Wellington City Healthy, WCC do need to think about how they can cater for them like they do for more male dominated sporting codes.**

Other comments

Would you like to make any further comments to support your overall submission?

Comments:

<b>NAME:</b> Raechal Ferguson	<b>SUBURB:</b>	<b>ON BEHALF OF:</b> Organisation	<b>ORAL PRESENTATION:</b>
----------------------------------	----------------	--------------------------------------	---------------------------

**Support summary**

<b>AGREE TO SPENDING</b>	<b>PRIORITY 1-5:</b>
Yes	,,,,

Resilience and environment summary

<p><b>Water storage capacity and network improvements</b></p> <p><b>Wastewater network improvements</b></p> <p><b>Tawa and Miramar Peninsula stormwater network improvements</b></p> <p><b>Built Heritage Incentive Fund (BHIF)</b></p> <p><b>Building accelerometers</b></p> <p><b>Predator Free Wellington</b></p> <p><b>Community-led trapping</b></p> <p><b>Resilience of the transport corridor</b></p> <p><b>Security of water supply</b></p> <p><b>Waste management and minimisation</b></p> <p><b>Storm clean-up</b></p> <p><b>Adding land to the Wellington Town Belt</b></p> <p><b>Do you have any other comments?</b></p>	
--	--

Housing summary

<p><b>The Strategic Housing Investment Plan (SHIP)</b></p> <p><b>Wellington Housing Strategy</b></p> <p><b>Special Housing Areas</b></p> <p><b>Inner City Building Conversion</b></p> <p><b>Special Housing Vehicle</b></p> <p><b>Rental Warrant of Fitness</b></p> <p><b>Te Whare Oki Oki</b></p>	
--	--

**Do you have any other comments?**

Transport summary

**Cycling Master Plan**

Support

**Introduction of weekend parking fees**

**Let's Get Wellington Moving**

**Transport-related initiatives**

**Do you have any other comments?**

I support rolling out the Cycling Master Plan and hope this will continue. But central Wellington is such a compact area other forms of single-person non-car transport could also be added. For instance shared electric scooters have taken off in US cities like Santa Monica, LA, San Francisco etc - see bird and spin. You download an app, find a scooter, unlock it and off you go. They're easy pick-up, easy drop-off, fun-to-ride vehicles and very popular in universities and city centres. It also fits our vibrant, edgy city vibe.

Sustainable growth summary

**Planning for growth**

**Movie Museum and Convention Centre**

**Kiwi Point Quarry life extension**

**Wellington Zoo upgrades**

**Do you have any other comments?**

Arts and culture summary

**Strengthening cultural facilities**

**Additional support for the arts**

Support

**Investment in the arts**

Support

**Do you have any other comments?**

I support funding to strengthen our cultural institutions and giving additional support for the arts. As a restaurateur, I would add our hospitality sector as a major part of Wellington's culture. Hospitality supports all our cultural and arts events either directly through its own programme events like Wellington on a Plate as well as giving visitors another good reason to stay in our city. I co-own a restaurant in Wakefield Street and have with other business owners started an initiative to encourage people to come to our area - the belt of land between Courtenay Place and the waterfront. We have named it the 'Arts District' as the area is surrounded by cultural institutions, have many creative businesses in the area as well as buildings and streets of historical significance. We are active on social media and have met WREDA and Council as we look to increase our profile, with the support of local businesses. I see retailers, restaurants and creative businesses to be very much part of the 'culture of Wellington.'

Other priorities

Is there anything else you think WCC should be prioritising over the next 10 years?

Comments:

Other comments

Would you like to make any further comments to support your overall submission?

Comments:

<b>NAME:</b>	<b>SUBURB:</b>	<b>ON BEHALF OF:</b>	<b>ORAL PRESENTATION:</b>
Zoe Miller	Mount Cook	Individual	

**Support summary**

<b>AGREE TO SPENDING</b>	<b>PRIORITY 1-5:</b>
	Housing,Transport,Arts and culture,Resilience and environment,Sustainable growth

Resilience and environment summary

<b>Water storage capacity and network improvements</b>	Strongly support
<b>Wastewater network improvements</b>	Strongly support
<b>Tawa and Miramar Peninsula stormwater network improvements</b>	Strongly support
<b>Built Heritage Incentive Fund (BHIF)</b>	Support
<b>Building accelerometers</b>	Strongly support
<b>Predator Free Wellington</b>	Support
<b>Community-led trapping</b>	Support
<b>Resilience of the transport corridor</b>	Strongly support
<b>Security of water supply</b>	Strongly support
<b>Waste management and minimisation</b>	Strongly support
<b>Storm clean-up</b>	Strongly support
<b>Adding land to the Wellington Town Belt</b>	Strongly support
<b>Do you have any other comments?</b>	

Housing summary

<b>The Strategic Housing Investment Plan (SHIP)</b>	Strongly support
<b>Wellington Housing Strategy</b>	Strongly support
<b>Special Housing Areas</b>	Strongly support
<b>Inner City Building Conversion</b>	Strongly support
<b>Special Housing Vehicle</b>	Strongly support
<b>Rental Warrant of Fitness</b>	Strongly support
<b>Te Whare Oki Oki</b>	Strongly support

**Do you have any other comments?**

Housing should be our top priority. I know too many people who are homeless.

Transport summary

<b>Cycling Master Plan</b>	Strongly support
<b>Introduction of weekend parking fees</b>	Strongly oppose
<b>Let's Get Wellington Moving</b>	Strongly support
<b>Transport-related initiatives</b>	Strongly support

**Do you have any other comments?**

Its important to encourage cycling and public transport usage. But making parking fees in the city even higher just means lower income people cant access the city as easily as others- and that's not inclusive

Sustainable growth summary

<b>Planning for growth</b>	0
<b>Movie Museum and Convention Centre</b>	0
<b>Kiwi Point Quarry life extension</b>	0
<b>Wellington Zoo upgrades</b>	Support

**Do you have any other comments?**

Arts and culture summary

<b>Strengthening cultural facilities</b>	Support
<b>Additional support for the arts</b>	Strongly support
<b>Investment in the arts</b>	Strongly support

**Do you have any other comments?**

If Wellington wants to remain the culture capital and a positive place to live we must fund the Arts. Art is for everyone!

Other priorities

Is there anything else you think WCC should be prioritising over the next 10 years?

Comments:

Other comments

Would you like to make any further comments to support your overall submission?

Comments:

<b>NAME:</b> Anonymous	<b>SUBURB:</b>	<b>ON BEHALF OF:</b> Individual	<b>ORAL PRESENTATION:</b>
---------------------------	----------------	------------------------------------	---------------------------

**Support summary**

<b>AGREE TO SPENDING</b>	<b>PRIORITY 1-5:</b>
Yes	Sustainable growth, Resilience and environment, Housing, Transport, Arts and culture

Resilience and environment summary

<p><b>Water storage capacity and network improvements</b></p> <p><b>Wastewater network improvements</b></p> <p><b>Tawa and Miramar Peninsula stormwater network improvements</b></p> <p><b>Built Heritage Incentive Fund (BHIF)</b></p> <p><b>Building accelerometers</b></p> <p><b>Predator Free Wellington</b></p> <p><b>Community-led trapping</b></p> <p><b>Resilience of the transport corridor</b></p> <p><b>Security of water supply</b></p> <p><b>Waste management and minimisation</b></p> <p><b>Storm clean-up</b></p> <p><b>Adding land to the Wellington Town Belt</b></p> <p><b>Do you have any other comments?</b></p>	
--	--

Housing summary

<p><b>The Strategic Housing Investment Plan (SHIP)</b></p> <p><b>Wellington Housing Strategy</b></p> <p><b>Special Housing Areas</b></p> <p><b>Inner City Building Conversion</b></p> <p><b>Special Housing Vehicle</b></p> <p><b>Rental Warrant of Fitness</b></p> <p><b>Te Whare Oki Oki</b></p>	
--	--



**Do you have any other comments?**

Transport summary

<b>Cycling Master Plan</b>	Strongly support
<b>Introduction of weekend parking fees</b>	Support
<b>Let's Get Wellington Moving</b>	Strongly support
<b>Transport-related initiatives</b>	Strongly support

**Do you have any other comments?**

Strongly support an ongoing focus on public transport; it is the only proven way to move large numbers of people around a city. It can be sustainable, better for the environment, better for health and better for the public purse. I do not support the Wellington airport runway extension project. The safety and environmental concerns should have been enough to halt any further progress. It is now mired in a legal battle; when a project reaches this stage, it is time to stop.

Sustainable growth summary

<b>Planning for growth</b>	
<b>Movie Museum and Convention Centre</b>	
<b>Kiwi Point Quarry life extension</b>	
<b>Wellington Zoo upgrades</b>	

**Do you have any other comments?**

Arts and culture summary

<b>Strengthening cultural facilities</b>	
<b>Additional support for the arts</b>	
<b>Investment in the arts</b>	

**Do you have any other comments?**

Other priorities

Is there anything else you think WCC should be prioritising over the next 10 years?

Comments:

Other comments

Would you like to make any further comments to support your overall submission?

Comments:

<b>NAME:</b>	<b>SUBURB:</b>	<b>ON BEHALF OF:</b>	<b>ORAL PRESENTATION:</b>
Anonymous		Individual	

Support summary

<b>AGREE TO SPENDING</b>	<b>PRIORITY 1-5:</b>
Yes	Resilience and environment,Transport,Sustainable growth,Housing,Arts and culture

Resilience and environment summary

<b>Water storage capacity and network improvements</b>	Support
<b>Wastewater network improvements</b>	Support
<b>Tawa and Miramar Peninsula stormwater network improvements</b>	Support
<b>Built Heritage Incentive Fund (BHIF)</b>	Neutral
<b>Building accelerometers</b>	Support
<b>Predator Free Wellington</b>	Strongly support
<b>Community-led trapping</b>	Strongly support
<b>Resilience of the transport corridor</b>	Support
<b>Security of water supply</b>	Strongly support
<b>Waste management and minimisation</b>	Strongly support
<b>Storm clean-up</b>	Support
<b>Adding land to the Wellington Town Belt</b>	Neutral
<b>Do you have any other comments?</b>	
I would like to see the council continue to improve the coastline around the harbour and south coast. This is a unique and stunning part of our capital city. I support the funding allocated for the coastal resilience work associated with the Worser Bay Boating Club rebuild project.	

Housing summary

<b>The Strategic Housing Investment Plan (SHIP)</b>	
<b>Wellington Housing Strategy</b>	Neutral
<b>Special Housing Areas</b>	Support
<b>Inner City Building Conversion</b>	Support
<b>Special Housing Vehicle</b>	Neutral
<b>Rental Warrant of Fitness</b>	Neutral
<b>Te Whare Oki Oki</b>	Strongly support

**Do you have any other comments?**

Transport summary

<b>Cycling Master Plan</b>	Support
<b>Introduction of weekend parking fees</b>	Oppose
<b>Let's Get Wellington Moving</b>	Support
<b>Transport-related initiatives</b>	Support

**Do you have any other comments?**

Sustainable growth summary

<b>Planning for growth</b>	Support
<b>Movie Museum and Convention Centre</b>	Support
<b>Kiwi Point Quarry life extension</b>	Support
<b>Wellington Zoo upgrades</b>	Neutral

**Do you have any other comments?**

Arts and culture summary

<b>Strengthening cultural facilities</b>	Strongly support
<b>Additional support for the arts</b>	Neutral
<b>Investment in the arts</b>	Neutral

**Do you have any other comments?**

Other priorities

Is there anything else you think WCC should be prioritising over the next 10 years?

Comments:

Other comments

Would you like to make any further comments to support your overall submission?

Comments:

<b>NAME:</b>	<b>SUBURB:</b>	<b>ON BEHALF OF:</b>	<b>ORAL PRESENTATION:</b>
Alex Nowotny	Miramar	Individual	forum

Support summary

AGREE TO SPENDING	PRIORITY 1-5:
Yes	,,,,

Resilience and environment summary

Water storage capacity and network improvements	Strongly support
Wastewater network improvements	Support
Tawa and Miramar Peninsula stormwater network improvements	Strongly support
Built Heritage Incentive Fund (BHIF)	Support
Building accelerometers	Strongly support
Predator Free Wellington	Support
Community-led trapping	Support
Resilience of the transport corridor	Support
Security of water supply	Strongly support
Waste management and minimisation	Strongly support
Storm clean-up	Support
Adding land to the Wellington Town Belt	Neutral
<b>Do you have any other comments?</b>	

Housing summary

The Strategic Housing Investment Plan (SHIP)	Strongly support
Wellington Housing Strategy	Strongly support
Special Housing Areas	Support
Inner City Building Conversion	Support
Special Housing Vehicle	Support
Rental Warrant of Fitness	Neutral
Te Whare Oki Oki	Support

**Do you have any other comments?**

Transport summary

<b>Cycling Master Plan</b>	Support
<b>Introduction of weekend parking fees</b>	Neutral
<b>Let's Get Wellington Moving</b>	Support
<b>Transport-related initiatives</b>	Strongly support

**Do you have any other comments?**

In case it is still on the agenda I strongly oppose any funding towards a extension of the Wellington Airport runway.

Sustainable growth summary

<b>Planning for growth</b>	Support
<b>Movie Museum and Convention Centre</b>	Strongly support
<b>Kiwi Point Quarry life extension</b>	Neutral
<b>Wellington Zoo upgrades</b>	Strongly support

**Do you have any other comments?**

Arts and culture summary

<b>Strengthening cultural facilities</b>	Support
<b>Additional support for the arts</b>	Strongly support
<b>Investment in the arts</b>	Strongly support

**Do you have any other comments?**

Other priorities

Is there anything else you think WCC should be prioritising over the next 10 years?

Comments:

**- more funding for sports- and educational-facilities- make public transport the best it can be-  
more funding for emergency-centres around the whole city**

Other comments

Would you like to make any further comments to support your overall submission?

Comments:



<b>NAME:</b>	<b>SUBURB:</b>	<b>ON BEHALF OF:</b>	<b>ORAL PRESENTATION:</b>
Amit	Paparangi	Individual	

Support summary

AGREE TO SPENDING	PRIORITY 1-5:
Not sure	,,,,

Resilience and environment summary

Water storage capacity and network improvements	Support
Wastewater network improvements	Neutral
Tawa and Miramar Peninsula stormwater network improvements	Neutral
Built Heritage Incentive Fund (BHIF)	Strongly oppose
Building accelerometers	Neutral
Predator Free Wellington	Strongly support
Community-led trapping	Support
Resilience of the transport corridor	Neutral
Security of water supply	Neutral
Waste management and minimisation	Neutral
Storm clean-up	Neutral
Adding land to the Wellington Town Belt	Strongly oppose
<b>Do you have any other comments?</b>	

Housing summary

The Strategic Housing Investment Plan (SHIP)	Strongly support
Wellington Housing Strategy	Neutral
Special Housing Areas	Neutral
Inner City Building Conversion	Neutral
Special Housing Vehicle	Neutral
Rental Warrant of Fitness	Strongly oppose
Te Whare Oki Oki	Neutral

**Do you have any other comments?**

Transport summary

<b>Cycling Master Plan</b>	Strongly support
<b>Introduction of weekend parking fees</b>	Strongly oppose
<b>Let's Get Wellington Moving</b>	Neutral
<b>Transport-related initiatives</b>	Strongly support

**Do you have any other comments?**

Sustainable growth summary

<b>Planning for growth</b>	0
<b>Movie Museum and Convention Centre</b>	Strongly oppose
<b>Kiwi Point Quarry life extension</b>	0
<b>Wellington Zoo upgrades</b>	Oppose

**Do you have any other comments?**

Arts and culture summary

<b>Strengthening cultural facilities</b>	Neutral
<b>Additional support for the arts</b>	Neutral
<b>Investment in the arts</b>	Neutral

**Do you have any other comments?**

Other priorities

Is there anything else you think WCC should be prioritising over the next 10 years?

Comments:

**Wellington is very pricy compared to any other city of it's kind in this region. We don't see any focus from government on the main issue of1. Affordable food2. Affordable electricity3. Affordable and pleasant livingI could only read that council is focussing on increasing parking rates, housing rates etc. and making hard for families. Are we proposing discounted rates for family in weekends in public transport before raising parking fee? Where are the policies "Ride to work" like UK got? We only look to raise this tax or the other.**

Other comments

Would you like to make any further comments to support your overall submission?

Comments:

<b>NAME:</b>	<b>SUBURB:</b>	<b>ON BEHALF OF:</b>	<b>ORAL PRESENTATION:</b>
Anonymous		Individual	

**Support summary**

<b>AGREE TO SPENDING</b>	<b>PRIORITY 1-5:</b>
Yes	Housing, Resilience and environment, Transport, Sustainable growth, Arts and culture

Resilience and environment summary

<b>Water storage capacity and network improvements</b>	Support
<b>Wastewater network improvements</b>	Support
<b>Tawa and Miramar Peninsula stormwater network improvements</b>	Support
<b>Built Heritage Incentive Fund (BHIF)</b>	Oppose
<b>Building accelerometers</b>	Neutral
<b>Predator Free Wellington</b>	Strongly support
<b>Community-led trapping</b>	Strongly support
<b>Resilience of the transport corridor</b>	Neutral
<b>Security of water supply</b>	Support
<b>Waste management and minimisation</b>	Strongly support
<b>Storm clean-up</b>	Neutral
<b>Adding land to the Wellington Town Belt</b>	Support
<b>Do you have any other comments?</b>	

Housing summary

<b>The Strategic Housing Investment Plan (SHIP)</b>	Strongly support
<b>Wellington Housing Strategy</b>	Strongly support
<b>Special Housing Areas</b>	Strongly support
<b>Inner City Building Conversion</b>	Strongly support
<b>Special Housing Vehicle</b>	Strongly support
<b>Rental Warrant of Fitness</b>	Support
<b>Te Whare Oki Oki</b>	Support

**Do you have any other comments?**

Transport summary

<b>Cycling Master Plan</b>	Strongly support
<b>Introduction of weekend parking fees</b>	Support
<b>Let's Get Wellington Moving</b>	Neutral
<b>Transport-related initiatives</b>	Neutral

**Do you have any other comments?**

Sustainable growth summary

<b>Planning for growth</b>	Support
<b>Movie Museum and Convention Centre</b>	Strongly oppose
<b>Kiwi Point Quarry life extension</b>	Neutral
<b>Wellington Zoo upgrades</b>	Oppose

**Do you have any other comments?**

Arts and culture summary

<b>Strengthening cultural facilities</b>	Oppose
<b>Additional support for the arts</b>	Oppose
<b>Investment in the arts</b>	Oppose

**Do you have any other comments?**

Other priorities

Is there anything else you think WCC should be prioritising over the next 10 years?

Comments:

Other comments

Would you like to make any further comments to support your overall submission?

Comments:

<b>NAME:</b> Anonymous	<b>SUBURB:</b>	<b>ON BEHALF OF:</b> Individual	<b>ORAL PRESENTATION:</b>
---------------------------	----------------	------------------------------------	---------------------------

**Support summary**

<b>AGREE TO SPENDING</b>	<b>PRIORITY 1-5:</b>
Yes	Transport, Resilience and environment, Sustainable growth, Housing, Arts and culture

Resilience and environment summary

<b>Water storage capacity and network improvements</b>	Strongly support
<b>Wastewater network improvements</b>	Support
<b>Tawa and Miramar Peninsula stormwater network improvements</b>	Support
<b>Built Heritage Incentive Fund (BHIF)</b>	Support
<b>Building accelerometers</b>	Support
<b>Predator Free Wellington</b>	Support
<b>Community-led trapping</b>	Support
<b>Resilience of the transport corridor</b>	Support
<b>Security of water supply</b>	Strongly support
<b>Waste management and minimisation</b>	Strongly support
<b>Storm clean-up</b>	Support
<b>Adding land to the Wellington Town Belt</b>	Neutral
<b>Do you have any other comments?</b>	

Housing summary

<b>The Strategic Housing Investment Plan (SHIP)</b>	Support
<b>Wellington Housing Strategy</b>	Neutral
<b>Special Housing Areas</b>	Strongly support
<b>Inner City Building Conversion</b>	0
<b>Special Housing Vehicle</b>	0
<b>Rental Warrant of Fitness</b>	Support
<b>Te Whare Oki Oki</b>	Support

**Do you have any other comments?**

Transport summary

<b>Cycling Master Plan</b>	Neutral
<b>Introduction of weekend parking fees</b>	Strongly support
<b>Let's Get Wellington Moving</b>	Strongly support
<b>Transport-related initiatives</b>	Support

**Do you have any other comments?**

Sustainable growth summary

<b>Planning for growth</b>	Support
<b>Movie Museum and Convention Centre</b>	Oppose
<b>Kiwi Point Quarry life extension</b>	Neutral
<b>Wellington Zoo upgrades</b>	Oppose

**Do you have any other comments?**

Zoo upgrades + Movie Museum are nice-to-haves but I don't think rate payers should be footing the bill for these. If they will benefit businesses, let those businesses pay for them or come up with innovative funding models. Otherwise Wellington will become more expensive to live in due to higher rates. There's so much that NEEDS to be done. Things we WANT might have to take a back seat, I feel.

Arts and culture summary

<b>Strengthening cultural facilities</b>	Support
<b>Additional support for the arts</b>	Support
<b>Investment in the arts</b>	Support

**Do you have any other comments?**

Would be good if Wellington Venues considered building its own booking system (like the Film Festival did) and shut out the monopoly that is Ticketek. They charge ridiculous booking fees + clip the ticket. Wellington City would do better without them and needs to be bolder like the Film Festival has been and embrace what's possible digitally in the 21st century.



Other priorities

Is there anything else you think WCC should be prioritising over the next 10 years?

Comments:

Other comments

Would you like to make any further comments to support your overall submission?

Comments:

<b>NAME:</b>	<b>SUBURB:</b>	<b>ON BEHALF OF:</b>	<b>ORAL PRESENTATION:</b>
Anonymous		Individual	

**Support summary**

<b>AGREE TO SPENDING</b>	<b>PRIORITY 1-5:</b>
Yes	Housing, Resilience and environment, Sustainable growth, Transport, Arts and culture

Resilience and environment summary

<b>Water storage capacity and network improvements</b>	Neutral
<b>Wastewater network improvements</b>	Support
<b>Tawa and Miramar Peninsula stormwater network improvements</b>	Support
<b>Built Heritage Incentive Fund (BHIF)</b>	Strongly support
<b>Building accelerometers</b>	Neutral
<b>Predator Free Wellington</b>	Neutral
<b>Community-led trapping</b>	Strongly support
<b>Resilience of the transport corridor</b>	Support
<b>Security of water supply</b>	Strongly support
<b>Waste management and minimisation</b>	Strongly support
<b>Storm clean-up</b>	Strongly support
<b>Adding land to the Wellington Town Belt</b>	0
<b>Do you have any other comments?</b>	

Housing summary

<b>The Strategic Housing Investment Plan (SHIP)</b>	Support
<b>Wellington Housing Strategy</b>	Support
<b>Special Housing Areas</b>	Oppose
<b>Inner City Building Conversion</b>	Oppose
<b>Special Housing Vehicle</b>	Neutral
<b>Rental Warrant of Fitness</b>	Neutral
<b>Te Whare Oki Oki</b>	Support

**Do you have any other comments?**

Transport summary

<b>Cycling Master Plan</b>	Support
<b>Introduction of weekend parking fees</b>	Strongly oppose
<b>Let's Get Wellington Moving</b>	Support
<b>Transport-related initiatives</b>	Support

**Do you have any other comments?**

Sustainable growth summary

<b>Planning for growth</b>	Neutral
<b>Movie Museum and Convention Centre</b>	Neutral
<b>Kiwi Point Quarry life extension</b>	Support
<b>Wellington Zoo upgrades</b>	Support

**Do you have any other comments?**

Arts and culture summary

<b>Strengthening cultural facilities</b>	Support
<b>Additional support for the arts</b>	Support
<b>Investment in the arts</b>	Oppose

**Do you have any other comments?**

Just look at local talent and support them.

Other priorities

Is there anything else you think WCC should be prioritising over the next 10 years?

Comments:

**Stop moving people out of suburbs for other people to live in. Focus on developing the lives of those who already live there. I say this because there's a huge motion of gentrification going on in where I live. The suburb I live in has changed both in a good and bad way. The suburb is a lot more "developed" but the people who've created the culture of my suburb have been forced to move for more rich folk to come in and live.**

Other comments

Would you like to make any further comments to support your overall submission?

Comments:

<b>NAME:</b>	<b>SUBURB:</b>	<b>ON BEHALF OF:</b>	<b>ORAL PRESENTATION:</b>
Anonymous		Individual	

Support summary

AGREE TO SPENDING	PRIORITY 1-5:
No	''''

Resilience and environment summary

Water storage capacity and network improvements	Neutral
Wastewater network improvements	Neutral
Tawa and Miramar Peninsula stormwater network improvements	Neutral
Built Heritage Incentive Fund (BHIF)	Neutral
Building accelerometers	Neutral
Predator Free Wellington	Support
Community-led trapping	Support
Resilience of the transport corridor	Support
Security of water supply	Support
Waste management and minimisation	Support
Storm clean-up	Neutral
Adding land to the Wellington Town Belt	Support
<b>Do you have any other comments?</b>	
Remove from the ten year plan all support for the airport runway extensions.	

Housing summary

The Strategic Housing Investment Plan (SHIP)	
Wellington Housing Strategy	
Special Housing Areas	
Inner City Building Conversion	
Special Housing Vehicle	
Rental Warrant of Fitness	Oppose
Te Whare Oki Oki	Support

**Do you have any other comments?**

Transport summary

<b>Cycling Master Plan</b>	Strongly oppose
<b>Introduction of weekend parking fees</b>	Strongly oppose
<b>Let's Get Wellington Moving</b>	Support
<b>Transport-related initiatives</b>	Neutral

**Do you have any other comments?**

Sustainable growth summary

<b>Planning for growth</b>	Strongly oppose
<b>Movie Museum and Convention Centre</b>	
<b>Kiwi Point Quarry life extension</b>	
<b>Wellington Zoo upgrades</b>	Neutral

**Do you have any other comments?**

Arts and culture summary

<b>Strengthening cultural facilities</b>	Strongly oppose
<b>Additional support for the arts</b>	Strongly oppose
<b>Investment in the arts</b>	Neutral

**Do you have any other comments?**

Other priorities

Is there anything else you think WCC should be prioritising over the next 10 years?

Comments:

**Maintaining rates to the current level. Live within your budget and cut your cloth according to its length!**

Other comments

Would you like to make any further comments to support your overall submission?

Comments:

<b>NAME:</b>	<b>SUBURB:</b>	<b>ON BEHALF OF:</b>	<b>ORAL PRESENTATION:</b>
Murray Thomas	Miramar	Individual	

**Support summary**

<b>AGREE TO SPENDING</b>	<b>PRIORITY 1-5:</b>
Yes	,,,,

Resilience and environment summary

<b>Water storage capacity and network improvements</b>	
<b>Wastewater network improvements</b>	
<b>Tawa and Miramar Peninsula stormwater network improvements</b>	
<b>Built Heritage Incentive Fund (BHIF)</b>	
<b>Building accelerometers</b>	Support
<b>Predator Free Wellington</b>	Strongly support
<b>Community-led trapping</b>	Strongly support
<b>Resilience of the transport corridor</b>	Support
<b>Security of water supply</b>	Strongly support
<b>Waste management and minimisation</b>	Neutral
<b>Storm clean-up</b>	Support
<b>Adding land to the Wellington Town Belt</b>	Strongly support
<b>Do you have any other comments?</b>	

Housing summary

<b>The Strategic Housing Investment Plan (SHIP)</b>	
<b>Wellington Housing Strategy</b>	
<b>Special Housing Areas</b>	
<b>Inner City Building Conversion</b>	
<b>Special Housing Vehicle</b>	
<b>Rental Warrant of Fitness</b>	
<b>Te Whare Oki Oki</b>	



**Do you have any other comments?**

Transport summary

<b>Cycling Master Plan</b>	Neutral
<b>Introduction of weekend parking fees</b>	Oppose
<b>Let's Get Wellington Moving</b>	Support
<b>Transport-related initiatives</b>	Support

**Do you have any other comments?**

Sustainable growth summary

<b>Planning for growth</b>	Neutral
<b>Movie Museum and Convention Centre</b>	Oppose
<b>Kiwi Point Quarry life extension</b>	Support
<b>Wellington Zoo upgrades</b>	Support

**Do you have any other comments?**

Arts and culture summary

<b>Strengthening cultural facilities</b>	Strongly support
<b>Additional support for the arts</b>	Neutral
<b>Investment in the arts</b>	Support

**Do you have any other comments?**

Other priorities

Is there anything else you think WCC should be prioritising over the next 10 years?

Comments:

Other comments

Would you like to make any further comments to support your overall submission?

Comments:

**I disagree with using any council money to extend the Airport Runway**

<b>NAME:</b>	<b>SUBURB:</b>	<b>ON BEHALF OF:</b>	<b>ORAL PRESENTATION:</b>
Anonymous		Individual	

**Support summary**

<b>AGREE TO SPENDING</b>	<b>PRIORITY 1-5:</b>
Yes	Housing, Resilience and environment, Transport, Arts and culture, Sustainable growth

Resilience and environment summary

<b>Water storage capacity and network improvements</b>	Strongly support
<b>Wastewater network improvements</b>	Strongly support
<b>Tawa and Miramar Peninsula stormwater network improvements</b>	Support
<b>Built Heritage Incentive Fund (BHIF)</b>	Strongly support
<b>Building accelerometers</b>	Strongly support
<b>Predator Free Wellington</b>	Strongly support
<b>Community-led trapping</b>	Strongly support
<b>Resilience of the transport corridor</b>	Strongly support
<b>Security of water supply</b>	Strongly support
<b>Waste management and minimisation</b>	Strongly support
<b>Storm clean-up</b>	Strongly support
<b>Adding land to the Wellington Town Belt</b>	Strongly support
<b>Do you have any other comments?</b>	

Housing summary

<b>The Strategic Housing Investment Plan (SHIP)</b>	Strongly support
<b>Wellington Housing Strategy</b>	Strongly support
<b>Special Housing Areas</b>	Strongly support
<b>Inner City Building Conversion</b>	Strongly support
<b>Special Housing Vehicle</b>	
<b>Rental Warrant of Fitness</b>	Strongly support
<b>Te Whare Oki Oki</b>	Strongly support

**Do you have any other comments?**

Transport summary

<b>Cycling Master Plan</b>	Support
<b>Introduction of weekend parking fees</b>	Support
<b>Let's Get Wellington Moving</b>	Strongly support
<b>Transport-related initiatives</b>	Strongly support

**Do you have any other comments?**

Support weekend parking fees but only if bus services are improved in parallel.

Sustainable growth summary

<b>Planning for growth</b>	Support
<b>Movie Museum and Convention Centre</b>	Strongly support
<b>Kiwi Point Quarry life extension</b>	0
<b>Wellington Zoo upgrades</b>	Strongly support

**Do you have any other comments?**

Arts and culture summary

<b>Strengthening cultural facilities</b>	Strongly support
<b>Additional support for the arts</b>	Strongly support
<b>Investment in the arts</b>	Strongly support

**Do you have any other comments?**

Other priorities

Is there anything else you think WCC should be prioritising over the next 10 years?

Comments:

Other comments

Would you like to make any further comments to support your overall submission?

Comments:

<b>NAME:</b>	<b>SUBURB:</b>	<b>ON BEHALF OF:</b>	<b>ORAL PRESENTATION:</b>
Lindsay Ancelet	Other	Individual	

**Support summary**

<b>AGREE TO SPENDING</b>	<b>PRIORITY 1-5:</b>
Yes	Transport, Resilience and environment, Sustainable growth, Housing, Arts and culture

Resilience and environment summary

<b>Water storage capacity and network improvements</b>	Support
<b>Wastewater network improvements</b>	Support
<b>Tawa and Miramar Peninsula stormwater network improvements</b>	Support
<b>Built Heritage Incentive Fund (BHIF)</b>	Neutral
<b>Building accelerometers</b>	Neutral
<b>Predator Free Wellington</b>	Oppose
<b>Community-led trapping</b>	Oppose
<b>Resilience of the transport corridor</b>	Neutral
<b>Security of water supply</b>	0
<b>Waste management and minimisation</b>	Strongly support
<b>Storm clean-up</b>	Support
<b>Adding land to the Wellington Town Belt</b>	Support
<b>Do you have any other comments?</b>	

Housing summary

<b>The Strategic Housing Investment Plan (SHIP)</b>	Strongly support
<b>Wellington Housing Strategy</b>	Support
<b>Special Housing Areas</b>	Neutral
<b>Inner City Building Conversion</b>	Neutral
<b>Special Housing Vehicle</b>	Support
<b>Rental Warrant of Fitness</b>	Support
<b>Te Whare Oki Oki</b>	Strongly support

**Do you have any other comments?**

Transport summary

<b>Cycling Master Plan</b>	Strongly support
<b>Introduction of weekend parking fees</b>	Strongly oppose
<b>Let's Get Wellington Moving</b>	Strongly support
<b>Transport-related initiatives</b>	Support

**Do you have any other comments?**

Twenty years for the cycleway project, really? Perhaps 5? Perhaps that could have been done at the same time, or better yet, instead of, the smart motorway?

Sustainable growth summary

<b>Planning for growth</b>	Support
<b>Movie Museum and Convention Centre</b>	Strongly oppose
<b>Kiwi Point Quarry life extension</b>	Oppose
<b>Wellington Zoo upgrades</b>	Support

**Do you have any other comments?**

Arts and culture summary

<b>Strengthening cultural facilities</b>	Neutral
<b>Additional support for the arts</b>	Neutral
<b>Investment in the arts</b>	Oppose

**Do you have any other comments?**

Other priorities

Is there anything else you think WCC should be prioritising over the next 10 years?

Comments:

Other comments

Would you like to make any further comments to support your overall submission?

Comments:



<b>NAME:</b> Elizabeth	<b>SUBURB:</b> Karori	<b>ON BEHALF OF:</b> Individual	<b>ORAL PRESENTATION:</b> forum
---------------------------	--------------------------	------------------------------------	------------------------------------

**Support summary**

<b>AGREE TO SPENDING</b>	<b>PRIORITY 1-5:</b>
Yes	Sustainable growth,Housing,Resilience and environment,Transport,Arts and culture

Resilience and environment summary

<b>Water storage capacity and network improvements</b>	Support
<b>Wastewater network improvements</b>	Support
<b>Tawa and Miramar Peninsula stormwater network improvements</b>	Support
<b>Built Heritage Incentive Fund (BHIF)</b>	Strongly support
<b>Building accelerometers</b>	Strongly support
<b>Predator Free Wellington</b>	Strongly support
<b>Community-led trapping</b>	Strongly support
<b>Resilience of the transport corridor</b>	Strongly support
<b>Security of water supply</b>	Support
<b>Waste management and minimisation</b>	Strongly support
<b>Storm clean-up</b>	Strongly support
<b>Adding land to the Wellington Town Belt</b>	Support
<b>Do you have any other comments?</b>	

Housing summary

<b>The Strategic Housing Investment Plan (SHIP)</b>	Strongly support
<b>Wellington Housing Strategy</b>	Strongly support
<b>Special Housing Areas</b>	Neutral
<b>Inner City Building Conversion</b>	Neutral
<b>Special Housing Vehicle</b>	Neutral
<b>Rental Warrant of Fitness</b>	Support
<b>Te Whare Oki Oki</b>	Strongly support

**Do you have any other comments?**

Transport summary

<b>Cycling Master Plan</b>	Support
<b>Introduction of weekend parking fees</b>	Support
<b>Let's Get Wellington Moving</b>	Neutral
<b>Transport-related initiatives</b>	Support

**Do you have any other comments?**

Sustainable growth summary

<b>Planning for growth</b>	Support
<b>Movie Museum and Convention Centre</b>	Strongly support
<b>Kiwi Point Quarry life extension</b>	Support
<b>Wellington Zoo upgrades</b>	Strongly support

**Do you have any other comments?**

Arts and culture summary

<b>Strengthening cultural facilities</b>	Support
<b>Additional support for the arts</b>	Support
<b>Investment in the arts</b>	Support

**Do you have any other comments?**

Other priorities

Is there anything else you think WCC should be prioritising over the next 10 years?

Comments:

Other comments

Would you like to make any further comments to support your overall submission?

Comments:

<b>NAME:</b>	<b>SUBURB:</b>	<b>ON BEHALF OF:</b>	<b>ORAL PRESENTATION:</b>
Anonymous		Individual	

**Support summary**

<b>AGREE TO SPENDING</b>	<b>PRIORITY 1-5:</b>
Yes	Transport, Resilience and environment, Housing, Sustainable growth, Arts and culture

Resilience and environment summary

<b>Water storage capacity and network improvements</b>	Support
<b>Wastewater network improvements</b>	Support
<b>Tawa and Miramar Peninsula stormwater network improvements</b>	Strongly support
<b>Built Heritage Incentive Fund (BHIF)</b>	Neutral
<b>Building accelerometers</b>	Support
<b>Predator Free Wellington</b>	Support
<b>Community-led trapping</b>	Support
<b>Resilience of the transport corridor</b>	Strongly support
<b>Security of water supply</b>	Support
<b>Waste management and minimisation</b>	Strongly support
<b>Storm clean-up</b>	Support
<b>Adding land to the Wellington Town Belt</b>	Support
<b>Do you have any other comments?</b>	

Housing summary

<b>The Strategic Housing Investment Plan (SHIP)</b>	Support
<b>Wellington Housing Strategy</b>	Support
<b>Special Housing Areas</b>	Strongly support
<b>Inner City Building Conversion</b>	Support
<b>Special Housing Vehicle</b>	Support
<b>Rental Warrant of Fitness</b>	Support
<b>Te Whare Oki Oki</b>	Support

**Do you have any other comments?**

Transport summary

<b>Cycling Master Plan</b>	Strongly support
<b>Introduction of weekend parking fees</b>	Strongly oppose
<b>Let's Get Wellington Moving</b>	Strongly support
<b>Transport-related initiatives</b>	Strongly support

**Do you have any other comments?**

I think charging for parking in the weekends will cause less people to go shopping in town. You need to either make public transport cheaper or keep parking free in the weekends. Parking during the weekdays is already so expensive. Public transport is ridiculously expensive. If you made roads safer for all cyclists then more people would cycle more. There are so many benefits to this, for example less wear and tear on the roads, less traffic, less money spent of health care etc. Not only do the roads need to be safer for cyclists but people need to be educated about sharing the road with cyclists and how to cycle safely.

Sustainable growth summary

<b>Planning for growth</b>	Support
<b>Movie Museum and Convention Centre</b>	Neutral
<b>Kiwi Point Quarry life extension</b>	Neutral
<b>Wellington Zoo upgrades</b>	Support

**Do you have any other comments?**

Arts and culture summary

<b>Strengthening cultural facilities</b>	Support
<b>Additional support for the arts</b>	Support
<b>Investment in the arts</b>	Support

**Do you have any other comments?**

Other priorities

Is there anything else you think WCC should be prioritising over the next 10 years?

Comments:

Other comments

Would you like to make any further comments to support your overall submission?

Comments:

<b>NAME:</b>	<b>SUBURB:</b>	<b>ON BEHALF OF:</b>	<b>ORAL PRESENTATION:</b>
Harriet Newson	Crofton Downs	Individual	

Support summary

<b>AGREE TO SPENDING</b>	<b>PRIORITY 1-5:</b>
Yes	Transport,Housing,Resilience and environment,Sustainable growth,Arts and culture

Resilience and environment summary

<b>Water storage capacity and network improvements</b>	Neutral
<b>Wastewater network improvements</b>	Support
<b>Tawa and Miramar Peninsula stormwater network improvements</b>	Neutral
<b>Built Heritage Incentive Fund (BHIF)</b>	Neutral
<b>Building accelerometers</b>	Support
<b>Predator Free Wellington</b>	Oppose
<b>Community-led trapping</b>	Support
<b>Resilience of the transport corridor</b>	Strongly support
<b>Security of water supply</b>	Support
<b>Waste management and minimisation</b>	Strongly support
<b>Storm clean-up</b>	Support
<b>Adding land to the Wellington Town Belt</b>	0
<b>Do you have any other comments?</b>	

Housing summary

<b>The Strategic Housing Investment Plan (SHIP)</b>	Support
<b>Wellington Housing Strategy</b>	Support
<b>Special Housing Areas</b>	Neutral
<b>Inner City Building Conversion</b>	Support
<b>Special Housing Vehicle</b>	Neutral
<b>Rental Warrant of Fitness</b>	Support
<b>Te Whare Oki Oki</b>	Support

**Do you have any other comments?**

Transport summary

<b>Cycling Master Plan</b>	Strongly support
<b>Introduction of weekend parking fees</b>	Support
<b>Let's Get Wellington Moving</b>	Support
<b>Transport-related initiatives</b>	Support

**Do you have any other comments?**

Sustainable growth summary

<b>Planning for growth</b>	Support
<b>Movie Museum and Convention Centre</b>	Support
<b>Kiwi Point Quarry life extension</b>	Neutral
<b>Wellington Zoo upgrades</b>	Support

**Do you have any other comments?**

Arts and culture summary

<b>Strengthening cultural facilities</b>	Support
<b>Additional support for the arts</b>	Support
<b>Investment in the arts</b>	Neutral

**Do you have any other comments?**



Other priorities

Is there anything else you think WCC should be prioritising over the next 10 years?

Comments:

Other comments

Would you like to make any further comments to support your overall submission?

Comments:

<b>NAME:</b>	<b>SUBURB:</b>	<b>ON BEHALF OF:</b>	<b>ORAL PRESENTATION:</b>
Anonymous		Individual	

**Support summary**

<b>AGREE TO SPENDING</b>	<b>PRIORITY 1-5:</b>
Yes	Sustainable growth,Transport,Housing,Arts and culture,Resilience and environment

Resilience and environment summary

<b>Water storage capacity and network improvements</b>	Strongly support
<b>Wastewater network improvements</b>	Strongly support
<b>Tawa and Miramar Peninsula stormwater network improvements</b>	
<b>Built Heritage Incentive Fund (BHIF)</b>	Support
<b>Building accelerometers</b>	Strongly support
<b>Predator Free Wellington</b>	Strongly support
<b>Community-led trapping</b>	Strongly support
<b>Resilience of the transport corridor</b>	Support
<b>Security of water supply</b>	Strongly support
<b>Waste management and minimisation</b>	Strongly support
<b>Storm clean-up</b>	Strongly support
<b>Adding land to the Wellington Town Belt</b>	
<b>Do you have any other comments?</b>	
<p>I believe resilience for me personal is how we live together and take care of each other as a community, or communities within the city, and responsibility for our actions. Active communities are great contributors to making a city resilient. Please continue or increase support to all those fantastic projects around the city. I also would love to see bins allowing citizens to separate their waste, in the city. Seeing them daily will increase awareness around waste and landfill. Resilience also means encouragement of active forms of transport, like cycling and walking, as it may help increasing more healthier people. To me it also means how we live with each other. Building houses with homes within the city or close by, where people of all ages and from diverse backgrounds live together with shared facilities, enables neighborhoods and communities looking after each other.</p>	

Housing summary

<b>The Strategic Housing Investment Plan (SHIP)</b>	Strongly support
<b>Wellington Housing Strategy</b>	Strongly support
<b>Special Housing Areas</b>	Support
<b>Inner City Building Conversion</b>	Strongly support

<b>Special Housing Vehicle</b>	Strongly support
<b>Rental Warrant of Fitness</b>	Strongly support
<b>Te Whare Oki Oki</b>	Strongly support
<b>Do you have any other comments?</b>	
The rental warrant of fitness is a step in the right direction, especial for improving standards of providing homes for tenants eg warm and healthy homes. Are there plans to provide stronger support for people who wish to go the passage of long term tenancy? Why, in these days of affordable homes shortage, rental agencies or landlord are still allowed to only provide short-term contracts but ask the tenant year after year if they wish to continue for another year. That is not a fair situation for tenants. Are there any plans to help improving the situations for tenancy across the city?	

Transport summary

<b>Cycling Master Plan</b>	Strongly support
<b>Introduction of weekend parking fees</b>	Strongly support
<b>Let's Get Wellington Moving</b>	Support
<b>Transport-related initiatives</b>	Strongly support
<b>Do you have any other comments?</b>	
I believe in today's society and behavior cities most likely have to do way more to reduce car usage. It seems research has shown that turning streets into pedestrian areas only are immensely beneficial. Of course that requires improving public transport as well. Therefore helping people getting onto bikes might be a step in the right direction. Often I feel simpler or innovative solutions may help to do so. Trials like lower Tory Street are amazing. Please do more so. How about options for park and ride. Personal I also find the amount of different speed limits, which change too often within short distances, in Wellington very confusing. Wouldn't it be good to implement just one speed limit, 40 km, throughout the city, including all suburbs, it would help so much improving safe driving, especial with around all the windy hills and confusing parking, narrow streets, but also allow for a better consideration where than improvements for walking and cycling are required. Wellington really is not that big and most places, even the airport are within easy reach.	

Sustainable growth summary

<b>Planning for growth</b>	
<b>Movie Museum and Convention Centre</b>	
<b>Kiwi Point Quarry life extension</b>	
<b>Wellington Zoo upgrades</b>	
<b>Do you have any other comments?</b>	

Arts and culture summary

<b>Strengthening cultural facilities</b>	
<b>Additional support for the arts</b>	
<b>Investment in the arts</b>	

**Do you have any other comments?**

Other priorities

Is there anything else you think WCC should be prioritising over the next 10 years?

Comments:

Other comments

Would you like to make any further comments to support your overall submission?

Comments:

<b>NAME:</b>	<b>SUBURB:</b>	<b>ON BEHALF OF:</b>	<b>ORAL PRESENTATION:</b>
Lara Sanders	Berhampore	Individual	

**Support summary**

<b>AGREE TO SPENDING</b>	<b>PRIORITY 1-5:</b>
Yes	Transport, Resilience and environment, Housing, Sustainable growth, Arts and culture

Resilience and environment summary

<b>Water storage capacity and network improvements</b>	Strongly support
<b>Wastewater network improvements</b>	Strongly support
<b>Tawa and Miramar Peninsula stormwater network improvements</b>	Neutral
<b>Built Heritage Incentive Fund (BHIF)</b>	Neutral
<b>Building accelerometers</b>	Neutral
<b>Predator Free Wellington</b>	Strongly support
<b>Community-led trapping</b>	Strongly support
<b>Resilience of the transport corridor</b>	Support
<b>Security of water supply</b>	Strongly support
<b>Waste management and minimisation</b>	Strongly support
<b>Storm clean-up</b>	Support
<b>Adding land to the Wellington Town Belt</b>	Support
<b>Do you have any other comments?</b>	

Housing summary

<b>The Strategic Housing Investment Plan (SHIP)</b>	Neutral
<b>Wellington Housing Strategy</b>	Support
<b>Special Housing Areas</b>	Neutral
<b>Inner City Building Conversion</b>	Neutral
<b>Special Housing Vehicle</b>	Neutral
<b>Rental Warrant of Fitness</b>	Support
<b>Te Whare Oki Oki</b>	Support

**Do you have any other comments?**

Transport summary

<b>Cycling Master Plan</b>	Strongly support
<b>Introduction of weekend parking fees</b>	Strongly support
<b>Let's Get Wellington Moving</b>	Neutral
<b>Transport-related initiatives</b>	Support

**Do you have any other comments?**

Sustainable growth summary

<b>Planning for growth</b>	Neutral
<b>Movie Museum and Convention Centre</b>	Neutral
<b>Kiwi Point Quarry life extension</b>	Oppose
<b>Wellington Zoo upgrades</b>	Neutral

**Do you have any other comments?**

Arts and culture summary

<b>Strengthening cultural facilities</b>	Neutral
<b>Additional support for the arts</b>	Neutral
<b>Investment in the arts</b>	Neutral

**Do you have any other comments?**

Other priorities

Is there anything else you think WCC should be prioritising over the next 10 years?

Comments:

Other comments

Would you like to make any further comments to support your overall submission?

Comments:



<b>NAME:</b>	<b>SUBURB:</b>	<b>ON BEHALF OF:</b>	<b>ORAL PRESENTATION:</b>
James Court	Seatoun	Individual	

**Support summary**

<b>AGREE TO SPENDING</b>	<b>PRIORITY 1-5:</b>
	Resilience and environment,Transport,Housing,Sustainable growth,Arts and culture

Resilience and environment summary

<b>Water storage capacity and network improvements</b>	Strongly support
<b>Wastewater network improvements</b>	Strongly support
<b>Tawa and Miramar Peninsula stormwater network improvements</b>	Strongly support
<b>Built Heritage Incentive Fund (BHIF)</b>	Neutral
<b>Building accelerometers</b>	Support
<b>Predator Free Wellington</b>	Strongly support
<b>Community-led trapping</b>	Support
<b>Resilience of the transport corridor</b>	Support
<b>Security of water supply</b>	Strongly support
<b>Waste management and minimisation</b>	Strongly support
<b>Storm clean-up</b>	Support
<b>Adding land to the Wellington Town Belt</b>	Support
<b>Do you have any other comments?</b>	
All projects especially those related to wastewater, storm water and water supply are core council business and strongly supported. The other projects will contribute to building resilient communities.	

Housing summary

<b>The Strategic Housing Investment Plan (SHIP)</b>	
<b>Wellington Housing Strategy</b>	
<b>Special Housing Areas</b>	
<b>Inner City Building Conversion</b>	
<b>Special Housing Vehicle</b>	
<b>Rental Warrant of Fitness</b>	
<b>Te Whare Oki Oki</b>	

**Do you have any other comments?**

Transport summary

<b>Cycling Master Plan</b>	Strongly support
<b>Introduction of weekend parking fees</b>	Strongly support
<b>Let's Get Wellington Moving</b>	Strongly support
<b>Transport-related initiatives</b>	Strongly support

**Do you have any other comments?**

It is critical to now strongly consider alternatives to the "more roads solution". Let's start building a world class public transport and cycling based transport system.

Sustainable growth summary

<b>Planning for growth</b>	
<b>Movie Museum and Convention Centre</b>	
<b>Kiwi Point Quarry life extension</b>	
<b>Wellington Zoo upgrades</b>	

**Do you have any other comments?**

Arts and culture summary

<b>Strengthening cultural facilities</b>	
<b>Additional support for the arts</b>	
<b>Investment in the arts</b>	

**Do you have any other comments?**

Other priorities

Is there anything else you think WCC should be prioritising over the next 10 years?

Comments:

Other comments

Would you like to make any further comments to support your overall submission?

Comments:

<b>NAME:</b>	<b>SUBURB:</b>	<b>ON BEHALF OF:</b>	<b>ORAL PRESENTATION:</b>
Anonymous		Individual	forum

**Support summary**

<b>AGREE TO SPENDING</b>	<b>PRIORITY 1-5:</b>
Yes	Transport,Sustainable growth,Housing,Resilience and environment,Arts and culture

Resilience and environment summary

<b>Water storage capacity and network improvements</b>	Support
<b>Wastewater network improvements</b>	Support
<b>Tawa and Miramar Peninsula stormwater network improvements</b>	Neutral
<b>Built Heritage Incentive Fund (BHIF)</b>	Support
<b>Building accelerometers</b>	Neutral
<b>Predator Free Wellington</b>	Neutral
<b>Community-led trapping</b>	Support
<b>Resilience of the transport corridor</b>	Strongly support
<b>Security of water supply</b>	Support
<b>Waste management and minimisation</b>	Strongly support
<b>Storm clean-up</b>	Support
<b>Adding land to the Wellington Town Belt</b>	Neutral
<b>Do you have any other comments?</b>	

Housing summary

<b>The Strategic Housing Investment Plan (SHIP)</b>	Support
<b>Wellington Housing Strategy</b>	Support
<b>Special Housing Areas</b>	Support
<b>Inner City Building Conversion</b>	Strongly support
<b>Special Housing Vehicle</b>	Strongly support
<b>Rental Warrant of Fitness</b>	Support
<b>Te Whare Oki Oki</b>	Support

**Do you have any other comments?**

Transport summary

<b>Cycling Master Plan</b>	Neutral
<b>Introduction of weekend parking fees</b>	Neutral
<b>Let's Get Wellington Moving</b>	Strongly support
<b>Transport-related initiatives</b>	Strongly support

**Do you have any other comments?**

Sustainable growth summary

<b>Planning for growth</b>	Strongly support
<b>Movie Museum and Convention Centre</b>	Neutral
<b>Kiwi Point Quarry life extension</b>	Neutral
<b>Wellington Zoo upgrades</b>	Neutral

**Do you have any other comments?**

Arts and culture summary

<b>Strengthening cultural facilities</b>	Strongly support
<b>Additional support for the arts</b>	Strongly support
<b>Investment in the arts</b>	Support

**Do you have any other comments?**

Other priorities

Is there anything else you think WCC should be prioritising over the next 10 years?

Comments:

Other comments

Would you like to make any further comments to support your overall submission?

Comments:

<b>NAME:</b>	<b>SUBURB:</b>	<b>ON BEHALF OF:</b>	<b>ORAL PRESENTATION:</b>
Gene Clendon	Hutt Valley	Individual	

**Support summary**

<b>AGREE TO SPENDING</b>	<b>PRIORITY 1-5:</b>
Yes	Transport, Resilience and environment, Sustainable growth, Housing, Arts and culture

Resilience and environment summary

<b>Water storage capacity and network improvements</b>	0
<b>Wastewater network improvements</b>	Support
<b>Tawa and Miramar Peninsula stormwater network improvements</b>	0
<b>Built Heritage Incentive Fund (BHIF)</b>	0
<b>Building accelerometers</b>	Strongly support
<b>Predator Free Wellington</b>	Strongly support
<b>Community-led trapping</b>	Strongly support
<b>Resilience of the transport corridor</b>	Strongly support
<b>Security of water supply</b>	Strongly support
<b>Waste management and minimisation</b>	Strongly support
<b>Storm clean-up</b>	Strongly support
<b>Adding land to the Wellington Town Belt</b>	Strongly support
<b>Do you have any other comments?</b>	

Housing summary

<b>The Strategic Housing Investment Plan (SHIP)</b>	
<b>Wellington Housing Strategy</b>	
<b>Special Housing Areas</b>	
<b>Inner City Building Conversion</b>	
<b>Special Housing Vehicle</b>	
<b>Rental Warrant of Fitness</b>	
<b>Te Whare Oki Oki</b>	

**Do you have any other comments?**

--

Transport summary

<b>Cycling Master Plan</b>	Strongly support
<b>Introduction of weekend parking fees</b>	Strongly support
<b>Let's Get Wellington Moving</b>	Strongly support
<b>Transport-related initiatives</b>	Support

**Do you have any other comments?**

--

Sustainable growth summary

<b>Planning for growth</b>	
<b>Movie Museum and Convention Centre</b>	
<b>Kiwi Point Quarry life extension</b>	
<b>Wellington Zoo upgrades</b>	

**Do you have any other comments?**

--

Arts and culture summary

<b>Strengthening cultural facilities</b>	
<b>Additional support for the arts</b>	
<b>Investment in the arts</b>	

**Do you have any other comments?**

--



Other priorities

Is there anything else you think WCC should be prioritising over the next 10 years?

Comments:

Other comments

Would you like to make any further comments to support your overall submission?

Comments:

<b>NAME:</b>	<b>SUBURB:</b>	<b>ON BEHALF OF:</b>	<b>ORAL PRESENTATION:</b>
Anonymous		Individual	

Support summary

AGREE TO SPENDING	PRIORITY 1-5:
Yes	,,,,

Resilience and environment summary

<b>Water storage capacity and network improvements</b>	Support
<b>Wastewater network improvements</b>	Strongly support
<b>Tawa and Miramar Peninsula stormwater network improvements</b>	Strongly support
<b>Built Heritage Incentive Fund (BHIF)</b>	Oppose
<b>Building accelerometers</b>	Strongly support
<b>Predator Free Wellington</b>	Strongly support
<b>Community-led trapping</b>	Strongly support
<b>Resilience of the transport corridor</b>	Strongly support
<b>Security of water supply</b>	Strongly support
<b>Waste management and minimisation</b>	Strongly support
<b>Storm clean-up</b>	Oppose
<b>Adding land to the Wellington Town Belt</b>	Strongly support
<b>Do you have any other comments?</b>	

Housing summary

<b>The Strategic Housing Investment Plan (SHIP)</b>	Strongly support
<b>Wellington Housing Strategy</b>	0
<b>Special Housing Areas</b>	0
<b>Inner City Building Conversion</b>	Support
<b>Special Housing Vehicle</b>	0
<b>Rental Warrant of Fitness</b>	Strongly support
<b>Te Whare Oki Oki</b>	Support

**Do you have any other comments?**

Transport summary

<b>Cycling Master Plan</b>	Strongly support
<b>Introduction of weekend parking fees</b>	Strongly oppose
<b>Let's Get Wellington Moving</b>	Strongly support
<b>Transport-related initiatives</b>	

**Do you have any other comments?**

Sustainable growth summary

<b>Planning for growth</b>	
<b>Movie Museum and Convention Centre</b>	
<b>Kiwi Point Quarry life extension</b>	
<b>Wellington Zoo upgrades</b>	

**Do you have any other comments?**

Arts and culture summary

<b>Strengthening cultural facilities</b>	Strongly oppose
<b>Additional support for the arts</b>	Strongly oppose
<b>Investment in the arts</b>	Strongly oppose

**Do you have any other comments?**

Other priorities

Is there anything else you think WCC should be prioritising over the next 10 years?

Comments:

Other comments

Would you like to make any further comments to support your overall submission?

Comments:

<b>NAME:</b>	<b>SUBURB:</b>	<b>ON BEHALF OF:</b>	<b>ORAL PRESENTATION:</b>
John Stoke	Khandallah	Individual	

**Support summary**

<b>AGREE TO SPENDING</b>	<b>PRIORITY 1-5:</b>
Yes	Transport, Resilience and environment, Sustainable growth, Housing, Arts and culture

Resilience and environment summary

<b>Water storage capacity and network improvements</b>	Strongly support
<b>Wastewater network improvements</b>	Strongly support
<b>Tawa and Miramar Peninsula stormwater network improvements</b>	Support
<b>Built Heritage Incentive Fund (BHIF)</b>	Neutral
<b>Building accelerometers</b>	Strongly support
<b>Predator Free Wellington</b>	Strongly support
<b>Community-led trapping</b>	Support
<b>Resilience of the transport corridor</b>	Strongly support
<b>Security of water supply</b>	Strongly support
<b>Waste management and minimisation</b>	Support
<b>Storm clean-up</b>	Support
<b>Adding land to the Wellington Town Belt</b>	Strongly support
<b>Do you have any other comments?</b>	

Housing summary

<b>The Strategic Housing Investment Plan (SHIP)</b>	Support
<b>Wellington Housing Strategy</b>	Support
<b>Special Housing Areas</b>	Neutral
<b>Inner City Building Conversion</b>	Strongly support
<b>Special Housing Vehicle</b>	Support
<b>Rental Warrant of Fitness</b>	Support
<b>Te Whare Oki Oki</b>	Strongly support

**Do you have any other comments?**

Transport summary

<b>Cycling Master Plan</b>	Strongly support
<b>Introduction of weekend parking fees</b>	Support
<b>Let's Get Wellington Moving</b>	Support
<b>Transport-related initiatives</b>	Strongly support

**Do you have any other comments?**

Sustainable growth summary

<b>Planning for growth</b>	Strongly support
<b>Movie Museum and Convention Centre</b>	Strongly support
<b>Kiwi Point Quarry life extension</b>	Neutral
<b>Wellington Zoo upgrades</b>	Support

**Do you have any other comments?**

Arts and culture summary

<b>Strengthening cultural facilities</b>	Strongly support
<b>Additional support for the arts</b>	Strongly support
<b>Investment in the arts</b>	Support

**Do you have any other comments?**

Other priorities

Is there anything else you think WCC should be prioritising over the next 10 years?

Comments:

Other comments

Would you like to make any further comments to support your overall submission?

Comments:

<b>NAME:</b>	<b>SUBURB:</b>	<b>ON BEHALF OF:</b>	<b>ORAL PRESENTATION:</b>
robert	Mount Cook	Individual	

**Support summary**

<b>AGREE TO SPENDING</b>	<b>PRIORITY 1-5:</b>
Yes	Transport, Resilience and environment, Housing, Sustainable growth, Arts and culture

Resilience and environment summary

<b>Water storage capacity and network improvements</b>	Support
<b>Wastewater network improvements</b>	Support
<b>Tawa and Miramar Peninsula stormwater network improvements</b>	Support
<b>Built Heritage Incentive Fund (BHIF)</b>	Neutral
<b>Building accelerometers</b>	Support
<b>Predator Free Wellington</b>	Strongly support
<b>Community-led trapping</b>	Strongly support
<b>Resilience of the transport corridor</b>	Support
<b>Security of water supply</b>	Support
<b>Waste management and minimisation</b>	Support
<b>Storm clean-up</b>	Support
<b>Adding land to the Wellington Town Belt</b>	Strongly support
<b>Do you have any other comments?</b>	

Housing summary

<b>The Strategic Housing Investment Plan (SHIP)</b>	Strongly support
<b>Wellington Housing Strategy</b>	Strongly support
<b>Special Housing Areas</b>	Strongly support
<b>Inner City Building Conversion</b>	Strongly support
<b>Special Housing Vehicle</b>	Strongly support
<b>Rental Warrant of Fitness</b>	Strongly support
<b>Te Whare Oki Oki</b>	Strongly support



**Do you have any other comments?**

Transport summary

<b>Cycling Master Plan</b>	Strongly support
<b>Introduction of weekend parking fees</b>	Strongly support
<b>Let's Get Wellington Moving</b>	Strongly support
<b>Transport-related initiatives</b>	Support

**Do you have any other comments?**

Sustainable growth summary

<b>Planning for growth</b>	Support
<b>Movie Museum and Convention Centre</b>	Neutral
<b>Kiwi Point Quarry life extension</b>	Neutral
<b>Wellington Zoo upgrades</b>	Neutral

**Do you have any other comments?**

Arts and culture summary

<b>Strengthening cultural facilities</b>	Strongly support
<b>Additional support for the arts</b>	Support
<b>Investment in the arts</b>	Support

**Do you have any other comments?**

Other priorities

Is there anything else you think WCC should be prioritising over the next 10 years?

Comments:

Other comments

Would you like to make any further comments to support your overall submission?

Comments:

<b>NAME:</b>	<b>SUBURB:</b>	<b>ON BEHALF OF:</b>	<b>ORAL PRESENTATION:</b>
Anonymous		Individual	

**Support summary**

<b>AGREE TO SPENDING</b>	<b>PRIORITY 1-5:</b>
Yes	Transport, Resilience and environment, Sustainable growth, Housing, Arts and culture

Resilience and environment summary

<b>Water storage capacity and network improvements</b>	Neutral
<b>Wastewater network improvements</b>	Neutral
<b>Tawa and Miramar Peninsula stormwater network improvements</b>	Neutral
<b>Built Heritage Incentive Fund (BHIF)</b>	Support
<b>Building accelerometers</b>	Neutral
<b>Predator Free Wellington</b>	Strongly support
<b>Community-led trapping</b>	Strongly support
<b>Resilience of the transport corridor</b>	Support
<b>Security of water supply</b>	Neutral
<b>Waste management and minimisation</b>	Strongly support
<b>Storm clean-up</b>	Support
<b>Adding land to the Wellington Town Belt</b>	Strongly support
<b>Do you have any other comments?</b>	

Housing summary

<b>The Strategic Housing Investment Plan (SHIP)</b>	Support
<b>Wellington Housing Strategy</b>	Support
<b>Special Housing Areas</b>	Support
<b>Inner City Building Conversion</b>	Support
<b>Special Housing Vehicle</b>	Support
<b>Rental Warrant of Fitness</b>	Support
<b>Te Whare Oki Oki</b>	Support

**Do you have any other comments?**

Transport summary

<b>Cycling Master Plan</b>	Strongly support
<b>Introduction of weekend parking fees</b>	Strongly support
<b>Let's Get Wellington Moving</b>	Strongly support
<b>Transport-related initiatives</b>	Strongly support

**Do you have any other comments?**

More bike lanes please!

Sustainable growth summary

<b>Planning for growth</b>	Support
<b>Movie Museum and Convention Centre</b>	Support
<b>Kiwi Point Quarry life extension</b>	Support
<b>Wellington Zoo upgrades</b>	Support

**Do you have any other comments?**

Arts and culture summary

<b>Strengthening cultural facilities</b>	Support
<b>Additional support for the arts</b>	Support
<b>Investment in the arts</b>	Support

**Do you have any other comments?**

Other priorities

Is there anything else you think WCC should be prioritising over the next 10 years?

Comments:

Other comments

Would you like to make any further comments to support your overall submission?

Comments:

<b>NAME:</b>	<b>SUBURB:</b>	<b>ON BEHALF OF:</b>	<b>ORAL PRESENTATION:</b>
Anonymous		Individual	

Support summary

<b>AGREE TO SPENDING</b>	<b>PRIORITY 1-5:</b>
Yes	Resilience and environment,Transport,Housing,Sustainable growth,Arts and culture

Resilience and environment summary

<b>Water storage capacity and network improvements</b>	Strongly support
<b>Wastewater network improvements</b>	Strongly support
<b>Tawa and Miramar Peninsula stormwater network improvements</b>	Strongly support
<b>Built Heritage Incentive Fund (BHIF)</b>	Neutral
<b>Building accelerometers</b>	Support
<b>Predator Free Wellington</b>	Support
<b>Community-led trapping</b>	Support
<b>Resilience of the transport corridor</b>	Strongly support
<b>Security of water supply</b>	Strongly support
<b>Waste management and minimisation</b>	Support
<b>Storm clean-up</b>	Strongly support
<b>Adding land to the Wellington Town Belt</b>	Neutral
<b>Do you have any other comments?</b>	

Housing summary

<b>The Strategic Housing Investment Plan (SHIP)</b>	Neutral
<b>Wellington Housing Strategy</b>	Neutral
<b>Special Housing Areas</b>	Support
<b>Inner City Building Conversion</b>	Oppose
<b>Special Housing Vehicle</b>	Neutral
<b>Rental Warrant of Fitness</b>	Neutral
<b>Te Whare Oki Oki</b>	Neutral

**Do you have any other comments?**

Transport summary

<b>Cycling Master Plan</b>	Strongly support
<b>Introduction of weekend parking fees</b>	Oppose
<b>Let's Get Wellington Moving</b>	Support
<b>Transport-related initiatives</b>	Support

**Do you have any other comments?**

Why do we have to completely abolish the inner city targeted commercial rate completely? Can it not be a balance, instead of completely user-pays, as retail businesses get a benefit out of it. Would be happy with it being \$2/hour.

Sustainable growth summary

<b>Planning for growth</b>	Support
<b>Movie Museum and Convention Centre</b>	Strongly oppose
<b>Kiwi Point Quarry life extension</b>	Support
<b>Wellington Zoo upgrades</b>	Neutral

**Do you have any other comments?**

Ratepayers' pocket are not a bottomless reserve to be plundered for council's pet playthings. To fund a poor-at best business-cased convention centre, when there is plenty of national - and international - competition, has all the hallmarks of a white elephant. Tacking on a movie museum is not a balm to soothe the financial burn either.

Arts and culture summary

<b>Strengthening cultural facilities</b>	Support
<b>Additional support for the arts</b>	Oppose
<b>Investment in the arts</b>	Neutral

**Do you have any other comments?**

Other priorities

Is there anything else you think WCC should be prioritising over the next 10 years?

Comments:

Other comments

Would you like to make any further comments to support your overall submission?

Comments:



<b>NAME:</b>	<b>SUBURB:</b>	<b>ON BEHALF OF:</b>	<b>ORAL PRESENTATION:</b>
Anonymous		Individual	

**Support summary**

<b>AGREE TO SPENDING</b>	<b>PRIORITY 1-5:</b>
No	Resilience and environment,Transport,,,

Resilience and environment summary

<b>Water storage capacity and network improvements</b>	Support
<b>Wastewater network improvements</b>	Support
<b>Tawa and Miramar Peninsula stormwater network improvements</b>	Support
<b>Built Heritage Incentive Fund (BHIF)</b>	Strongly support
<b>Building accelerometers</b>	Neutral
<b>Predator Free Wellington</b>	Support
<b>Community-led trapping</b>	Support
<b>Resilience of the transport corridor</b>	Support
<b>Security of water supply</b>	Support
<b>Waste management and minimisation</b>	Support
<b>Storm clean-up</b>	Support
<b>Adding land to the Wellington Town Belt</b>	Support
<b>Do you have any other comments?</b>	

Housing summary

<b>The Strategic Housing Investment Plan (SHIP)</b>	Oppose
<b>Wellington Housing Strategy</b>	Oppose
<b>Special Housing Areas</b>	Oppose
<b>Inner City Building Conversion</b>	Oppose
<b>Special Housing Vehicle</b>	Oppose
<b>Rental Warrant of Fitness</b>	Support
<b>Te Whare Oki Oki</b>	Neutral

**Do you have any other comments?**

Transport summary

<b>Cycling Master Plan</b>	Strongly oppose
<b>Introduction of weekend parking fees</b>	Oppose
<b>Let's Get Wellington Moving</b>	Support
<b>Transport-related initiatives</b>	Support

**Do you have any other comments?**

More attention needs to be given to protecting pedestrians from cyclists. The footpaths, pedestrian crossings and 'shared' areas such as the waterfront have become hazardous for Wellington pedestrians.

Sustainable growth summary

<b>Planning for growth</b>	Neutral
<b>Movie Museum and Convention Centre</b>	Support
<b>Kiwi Point Quarry life extension</b>	Neutral
<b>Wellington Zoo upgrades</b>	Support

**Do you have any other comments?**

Arts and culture summary

<b>Strengthening cultural facilities</b>	Support
<b>Additional support for the arts</b>	Support
<b>Investment in the arts</b>	Neutral

**Do you have any other comments?**

Other priorities

Is there anything else you think WCC should be prioritising over the next 10 years?

Comments:

Other comments

Would you like to make any further comments to support your overall submission?

Comments:

<b>NAME:</b> Kelsey Gee	<b>SUBURB:</b> Te Aro	<b>ON BEHALF OF:</b> Individual	<b>ORAL PRESENTATION:</b>
----------------------------	--------------------------	------------------------------------	---------------------------

**Support summary**

<b>AGREE TO SPENDING</b>	<b>PRIORITY 1-5:</b>
Yes	Transport,Housing,Resilience and environment,Arts and culture,Sustainable growth

Resilience and environment summary

<b>Water storage capacity and network improvements</b>	0
<b>Wastewater network improvements</b>	Support
<b>Tawa and Miramar Peninsula stormwater network improvements</b>	Neutral
<b>Built Heritage Incentive Fund (BHIF)</b>	Support
<b>Building accelerometers</b>	Support
<b>Predator Free Wellington</b>	Support
<b>Community-led trapping</b>	Strongly support
<b>Resilience of the transport corridor</b>	Support
<b>Security of water supply</b>	0
<b>Waste management and minimisation</b>	Strongly support
<b>Storm clean-up</b>	Support
<b>Adding land to the Wellington Town Belt</b>	Support
<b>Do you have any other comments?</b>	

Housing summary

<b>The Strategic Housing Investment Plan (SHIP)</b>	Support
<b>Wellington Housing Strategy</b>	Support
<b>Special Housing Areas</b>	Support
<b>Inner City Building Conversion</b>	Support
<b>Special Housing Vehicle</b>	Neutral
<b>Rental Warrant of Fitness</b>	Strongly support
<b>Te Whare Oki Oki</b>	Strongly support

**Do you have any other comments?**

Transport summary

<b>Cycling Master Plan</b>	Support
<b>Introduction of weekend parking fees</b>	Neutral
<b>Let's Get Wellington Moving</b>	Strongly support
<b>Transport-related initiatives</b>	Strongly support

**Do you have any other comments?**

Sustainable growth summary

<b>Planning for growth</b>	Support
<b>Movie Museum and Convention Centre</b>	Neutral
<b>Kiwi Point Quarry life extension</b>	Neutral
<b>Wellington Zoo upgrades</b>	Oppose

**Do you have any other comments?**

Arts and culture summary

<b>Strengthening cultural facilities</b>	Strongly support
<b>Additional support for the arts</b>	Strongly support
<b>Investment in the arts</b>	Strongly support

**Do you have any other comments?**

Other priorities

Is there anything else you think WCC should be prioritising over the next 10 years?

Comments:

Other comments

Would you like to make any further comments to support your overall submission?

Comments:

<b>NAME:</b>	<b>SUBURB:</b>	<b>ON BEHALF OF:</b>	<b>ORAL PRESENTATION:</b>
T Gregg	Berhampore	Individual	

**Support summary**

<b>AGREE TO SPENDING</b>	<b>PRIORITY 1-5:</b>
Yes	Resilience and environment,Transport,Housing,Sustainable growth,Arts and culture

Resilience and environment summary

<b>Water storage capacity and network improvements</b>	Support
<b>Wastewater network improvements</b>	Neutral
<b>Tawa and Miramar Peninsula stormwater network improvements</b>	Neutral
<b>Built Heritage Incentive Fund (BHIF)</b>	Strongly support
<b>Building accelerometers</b>	Oppose
<b>Predator Free Wellington</b>	Strongly support
<b>Community-led trapping</b>	Strongly support
<b>Resilience of the transport corridor</b>	Neutral
<b>Security of water supply</b>	Support
<b>Waste management and minimisation</b>	Neutral
<b>Storm clean-up</b>	Support
<b>Adding land to the Wellington Town Belt</b>	Neutral
<b>Do you have any other comments?</b>	

Housing summary

<b>The Strategic Housing Investment Plan (SHIP)</b>	Support
<b>Wellington Housing Strategy</b>	Support
<b>Special Housing Areas</b>	Neutral
<b>Inner City Building Conversion</b>	Support
<b>Special Housing Vehicle</b>	Neutral
<b>Rental Warrant of Fitness</b>	Neutral
<b>Te Whare Oki Oki</b>	Support

**Do you have any other comments?**

Transport summary

<b>Cycling Master Plan</b>	Strongly support
<b>Introduction of weekend parking fees</b>	Strongly oppose
<b>Let's Get Wellington Moving</b>	Support
<b>Transport-related initiatives</b>	Support

**Do you have any other comments?**

Sustainable growth summary

<b>Planning for growth</b>	Support
<b>Movie Museum and Convention Centre</b>	Support
<b>Kiwi Point Quarry life extension</b>	Neutral
<b>Wellington Zoo upgrades</b>	Neutral

**Do you have any other comments?**

Arts and culture summary

<b>Strengthening cultural facilities</b>	Support
<b>Additional support for the arts</b>	Support
<b>Investment in the arts</b>	Neutral

**Do you have any other comments?**



Other priorities

Is there anything else you think WCC should be prioritising over the next 10 years?

Comments:

Other comments

Would you like to make any further comments to support your overall submission?

Comments:

<b>NAME:</b>	<b>SUBURB:</b>	<b>ON BEHALF OF:</b>	<b>ORAL PRESENTATION:</b>
Anonymous		Individual	

**Support summary**

<b>AGREE TO SPENDING</b>	<b>PRIORITY 1-5:</b>
Yes	Transport,Arts and culture,Sustainable growth,Resilience and environment,Housing

Resilience and environment summary

<b>Water storage capacity and network improvements</b>	Neutral
<b>Wastewater network improvements</b>	Support
<b>Tawa and Miramar Peninsula stormwater network improvements</b>	Neutral
<b>Built Heritage Incentive Fund (BHIF)</b>	Neutral
<b>Building accelerometers</b>	Neutral
<b>Predator Free Wellington</b>	Neutral
<b>Community-led trapping</b>	Neutral
<b>Resilience of the transport corridor</b>	Support
<b>Security of water supply</b>	Support
<b>Waste management and minimisation</b>	0
<b>Storm clean-up</b>	0
<b>Adding land to the Wellington Town Belt</b>	Support
<b>Do you have any other comments?</b>	

Housing summary

<b>The Strategic Housing Investment Plan (SHIP)</b>	0
<b>Wellington Housing Strategy</b>	0
<b>Special Housing Areas</b>	0
<b>Inner City Building Conversion</b>	0
<b>Special Housing Vehicle</b>	0
<b>Rental Warrant of Fitness</b>	0
<b>Te Whare Oki Oki</b>	0

**Do you have any other comments?**

Transport summary

<b>Cycling Master Plan</b>	Strongly support
<b>Introduction of weekend parking fees</b>	Support
<b>Let's Get Wellington Moving</b>	Strongly support
<b>Transport-related initiatives</b>	Strongly support

**Do you have any other comments?**

I support More, wider, separate cycleways

Sustainable growth summary

<b>Planning for growth</b>	0
<b>Movie Museum and Convention Centre</b>	Strongly support
<b>Kiwi Point Quarry life extension</b>	0
<b>Wellington Zoo upgrades</b>	Strongly support

**Do you have any other comments?**

Arts and culture summary

<b>Strengthening cultural facilities</b>	Support
<b>Additional support for the arts</b>	Strongly support
<b>Investment in the arts</b>	Strongly support

**Do you have any other comments?**

Other priorities

Is there anything else you think WCC should be prioritising over the next 10 years?

Comments:

Other comments

Would you like to make any further comments to support your overall submission?

Comments:

<b>NAME:</b>	<b>SUBURB:</b>	<b>ON BEHALF OF:</b>	<b>ORAL PRESENTATION:</b>
Jude Douglas	Newtown	Individual	

**Support summary**

<b>AGREE TO SPENDING</b>	<b>PRIORITY 1-5:</b>
Yes	Transport, Resilience and environment, Housing, Sustainable growth, Arts and culture

Resilience and environment summary

<p><b>Water storage capacity and network improvements</b></p> <p><b>Wastewater network improvements</b></p> <p><b>Tawa and Miramar Peninsula stormwater network improvements</b></p> <p><b>Built Heritage Incentive Fund (BHIF)</b></p> <p><b>Building accelerometers</b></p> <p><b>Predator Free Wellington</b></p> <p><b>Community-led trapping</b></p> <p><b>Resilience of the transport corridor</b></p> <p><b>Security of water supply</b></p> <p><b>Waste management and minimisation</b></p> <p><b>Storm clean-up</b></p> <p><b>Adding land to the Wellington Town Belt</b></p> <p><b>Do you have any other comments?</b></p>	
--	--

Housing summary

<p><b>The Strategic Housing Investment Plan (SHIP)</b></p> <p><b>Wellington Housing Strategy</b></p> <p><b>Special Housing Areas</b></p> <p><b>Inner City Building Conversion</b></p> <p><b>Special Housing Vehicle</b></p> <p><b>Rental Warrant of Fitness</b></p> <p><b>Te Whare Oki Oki</b></p>	
--	--

**Do you have any other comments?**

Transport summary

<b>Cycling Master Plan</b>	Strongly support
<b>Introduction of weekend parking fees</b>	Strongly support
<b>Let's Get Wellington Moving</b>	Strongly support
<b>Transport-related initiatives</b>	Strongly support

**Do you have any other comments?**

Improving cycling infrastructure is the top priority for me. For the sake of the planet and Wellingtonians we need to urgently prioritise making the city more bike friendly while increasing the range of public transport options. Go Wellington!

Sustainable growth summary

<b>Planning for growth</b>	
<b>Movie Museum and Convention Centre</b>	
<b>Kiwi Point Quarry life extension</b>	
<b>Wellington Zoo upgrades</b>	

**Do you have any other comments?**

Arts and culture summary

<b>Strengthening cultural facilities</b>	
<b>Additional support for the arts</b>	Strongly support
<b>Investment in the arts</b>	Strongly support

**Do you have any other comments?**

Other priorities

Is there anything else you think WCC should be prioritising over the next 10 years?

Comments:

Other comments

Would you like to make any further comments to support your overall submission?

Comments:

<b>NAME:</b>	<b>SUBURB:</b>	<b>ON BEHALF OF:</b>	<b>ORAL PRESENTATION:</b>
Anonymous		Individual	

**Support summary**

<b>AGREE TO SPENDING</b>	<b>PRIORITY 1-5:</b>
Yes	Housing,Transport,Resilience and environment,Arts and culture,Sustainable growth

Resilience and environment summary

<b>Water storage capacity and network improvements</b>	Support
<b>Wastewater network improvements</b>	Strongly support
<b>Tawa and Miramar Peninsula stormwater network improvements</b>	Neutral
<b>Built Heritage Incentive Fund (BHIF)</b>	Support
<b>Building accelerometers</b>	Strongly support
<b>Predator Free Wellington</b>	Support
<b>Community-led trapping</b>	Strongly support
<b>Resilience of the transport corridor</b>	Strongly support
<b>Security of water supply</b>	Strongly support
<b>Waste management and minimisation</b>	Strongly support
<b>Storm clean-up</b>	Support
<b>Adding land to the Wellington Town Belt</b>	Support
<b>Do you have any other comments?</b>	

Housing summary

<b>The Strategic Housing Investment Plan (SHIP)</b>	Strongly support
<b>Wellington Housing Strategy</b>	Strongly support
<b>Special Housing Areas</b>	Strongly support
<b>Inner City Building Conversion</b>	Strongly support
<b>Special Housing Vehicle</b>	Strongly support
<b>Rental Warrant of Fitness</b>	Strongly support
<b>Te Whare Oki Oki</b>	Strongly support



**Do you have any other comments?**

Transport summary

<b>Cycling Master Plan</b>	Neutral
<b>Introduction of weekend parking fees</b>	Support
<b>Let's Get Wellington Moving</b>	Strongly support
<b>Transport-related initiatives</b>	Support

**Do you have any other comments?**

Sustainable growth summary

<b>Planning for growth</b>	Strongly support
<b>Movie Museum and Convention Centre</b>	0
<b>Kiwi Point Quarry life extension</b>	Neutral
<b>Wellington Zoo upgrades</b>	Support

**Do you have any other comments?**

I support a convention centre but not a movie museum.

Arts and culture summary

<b>Strengthening cultural facilities</b>	Strongly support
<b>Additional support for the arts</b>	Strongly support
<b>Investment in the arts</b>	Strongly support

**Do you have any other comments?**

Other priorities

Is there anything else you think WCC should be prioritising over the next 10 years?

Comments:

Other comments

Would you like to make any further comments to support your overall submission?

Comments:

<b>NAME:</b>	<b>SUBURB:</b>	<b>ON BEHALF OF:</b>	<b>ORAL PRESENTATION:</b>
Michael Dowse	Newtown	Individual	

**Support summary**

<b>AGREE TO SPENDING</b>	<b>PRIORITY 1-5:</b>
Yes	Transport,Housing,Sustainable growth,Resilience and environment,Arts and culture

Resilience and environment summary

<b>Water storage capacity and network improvements</b>	Neutral
<b>Wastewater network improvements</b>	Neutral
<b>Tawa and Miramar Peninsula stormwater network improvements</b>	Neutral
<b>Built Heritage Incentive Fund (BHIF)</b>	Neutral
<b>Building accelerometers</b>	Neutral
<b>Predator Free Wellington</b>	Support
<b>Community-led trapping</b>	Support
<b>Resilience of the transport corridor</b>	Support
<b>Security of water supply</b>	Neutral
<b>Waste management and minimisation</b>	Neutral
<b>Storm clean-up</b>	Neutral
<b>Adding land to the Wellington Town Belt</b>	Strongly support
<b>Do you have any other comments?</b>	

Housing summary

<b>The Strategic Housing Investment Plan (SHIP)</b>	Support
<b>Wellington Housing Strategy</b>	Support
<b>Special Housing Areas</b>	Support
<b>Inner City Building Conversion</b>	Support
<b>Special Housing Vehicle</b>	Support
<b>Rental Warrant of Fitness</b>	Support
<b>Te Whare Oki Oki</b>	Support

**Do you have any other comments?**

Transport summary

<b>Cycling Master Plan</b>	Strongly support
<b>Introduction of weekend parking fees</b>	Strongly support
<b>Let's Get Wellington Moving</b>	Support
<b>Transport-related initiatives</b>	Support

**Do you have any other comments?**

Sustainable growth summary

<b>Planning for growth</b>	Neutral
<b>Movie Museum and Convention Centre</b>	Neutral
<b>Kiwi Point Quarry life extension</b>	Neutral
<b>Wellington Zoo upgrades</b>	Neutral

**Do you have any other comments?**

Arts and culture summary

<b>Strengthening cultural facilities</b>	Neutral
<b>Additional support for the arts</b>	Support
<b>Investment in the arts</b>	Support

**Do you have any other comments?**

Other priorities

Is there anything else you think WCC should be prioritising over the next 10 years?

Comments:

Other comments

Would you like to make any further comments to support your overall submission?

Comments:

<b>NAME:</b>	<b>SUBURB:</b>	<b>ON BEHALF OF:</b>	<b>ORAL PRESENTATION:</b>
Eeuwe Schuckard	Kapiti Coast	Individual	forum

**Support summary**

<b>AGREE TO SPENDING</b>	<b>PRIORITY 1-5:</b>
Yes	Transport, Resilience and environment, Sustainable growth, Housing, Arts and culture

Resilience and environment summary

<b>Water storage capacity and network improvements</b>	Strongly support
<b>Wastewater network improvements</b>	Strongly support
<b>Tawa and Miramar Peninsula stormwater network improvements</b>	Strongly support
<b>Built Heritage Incentive Fund (BHIF)</b>	Support
<b>Building accelerometers</b>	Support
<b>Predator Free Wellington</b>	Strongly support
<b>Community-led trapping</b>	Strongly support
<b>Resilience of the transport corridor</b>	Oppose
<b>Security of water supply</b>	Strongly support
<b>Waste management and minimisation</b>	Strongly support
<b>Storm clean-up</b>	Oppose
<b>Adding land to the Wellington Town Belt</b>	Support
<b>Do you have any other comments?</b>	
Damage done so far by storms etc. Highlights how infrastructure has been built without consideration of its resilience. Priority needs to be placed on the strengthening of infrastructure in areas not damaged by the likes of floods/quakes, and damaged infrastructure turned into wetland and bush etc. To minimise the likelihood of further damaging landscape and properties. Yes this will annoy people but it will save money in the long run.	

Housing summary

<b>The Strategic Housing Investment Plan (SHIP)</b>	Strongly support
<b>Wellington Housing Strategy</b>	Strongly support
<b>Special Housing Areas</b>	Strongly support
<b>Inner City Building Conversion</b>	Strongly support
<b>Special Housing Vehicle</b>	Strongly support
<b>Rental Warrant of Fitness</b>	Strongly support
<b>Te Whare Oki Oki</b>	Strongly support

**Do you have any other comments?**

Transport summary

<b>Cycling Master Plan</b>	Strongly support
<b>Introduction of weekend parking fees</b>	Strongly support
<b>Let's Get Wellington Moving</b>	Strongly support
<b>Transport-related initiatives</b>	Strongly support

**Do you have any other comments?**

Please invest on cycleways and ignore the ignorant drum beat of business owners. Ebikes provide the opportunity to transform cycling in the city provided that the infrastructure is there. Also, connect local cycle infrastructure including single-track. Trails connecting makara, wainuiamata, belmont and porirua would be absolutely epic and would attract people from all over.

Sustainable growth summary

<b>Planning for growth</b>	Strongly support
<b>Movie Museum and Convention Centre</b>	Neutral
<b>Kiwi Point Quarry life extension</b>	Neutral
<b>Wellington Zoo upgrades</b>	Neutral

**Do you have any other comments?**

Invest in the war memorial museum; this has got to be one of the most neglected but important attractions in wellington. It has so much more potential than has been realised. To include areas devoted to NZ land wars would be ideal, and a first step to its much needed commemoration.

Arts and culture summary

<b>Strengthening cultural facilities</b>	Strongly support
<b>Additional support for the arts</b>	Strongly support
<b>Investment in the arts</b>	Strongly support

**Do you have any other comments?**

Other priorities

Is there anything else you think WCC should be prioritising over the next 10 years?

Comments:

**Show the world that an integrated cycleway, utilised by the public, is possible in cities with Wellington's geography.**

Other comments

Would you like to make any further comments to support your overall submission?

Comments:



<b>NAME:</b>	<b>SUBURB:</b>	<b>ON BEHALF OF:</b>	<b>ORAL PRESENTATION:</b>
Anonymous		Individual	

**Support summary**

<b>AGREE TO SPENDING</b>	<b>PRIORITY 1-5:</b>
Yes	Transport,Housing,Sustainable growth,Resilience and environment,Arts and culture

Resilience and environment summary

<b>Water storage capacity and network improvements</b>	0
<b>Wastewater network improvements</b>	Support
<b>Tawa and Miramar Peninsula stormwater network improvements</b>	0
<b>Built Heritage Incentive Fund (BHIF)</b>	Oppose
<b>Building accelerometers</b>	Support
<b>Predator Free Wellington</b>	Support
<b>Community-led trapping</b>	Support
<b>Resilience of the transport corridor</b>	0
<b>Security of water supply</b>	Support
<b>Waste management and minimisation</b>	0
<b>Storm clean-up</b>	Support
<b>Adding land to the Wellington Town Belt</b>	0
<b>Do you have any other comments?</b>	

Housing summary

<b>The Strategic Housing Investment Plan (SHIP)</b>	Support
<b>Wellington Housing Strategy</b>	Strongly support
<b>Special Housing Areas</b>	Support
<b>Inner City Building Conversion</b>	Support
<b>Special Housing Vehicle</b>	Support
<b>Rental Warrant of Fitness</b>	Strongly support
<b>Te Whare Oki Oki</b>	Strongly support

**Do you have any other comments?**

Transport summary

<b>Cycling Master Plan</b>	Strongly support
<b>Introduction of weekend parking fees</b>	Strongly support
<b>Let's Get Wellington Moving</b>	Strongly support
<b>Transport-related initiatives</b>	Support

**Do you have any other comments?**

Sustainable growth summary

<b>Planning for growth</b>	0
<b>Movie Museum and Convention Centre</b>	Strongly oppose
<b>Kiwi Point Quarry life extension</b>	0
<b>Wellington Zoo upgrades</b>	Oppose

**Do you have any other comments?**

Arts and culture summary

<b>Strengthening cultural facilities</b>	Neutral
<b>Additional support for the arts</b>	Support
<b>Investment in the arts</b>	Neutral

**Do you have any other comments?**

Other priorities

Is there anything else you think WCC should be prioritising over the next 10 years?

Comments:

Other comments

Would you like to make any further comments to support your overall submission?

Comments:

<b>NAME:</b> Anonymous	<b>SUBURB:</b>	<b>ON BEHALF OF:</b> Individual	<b>ORAL PRESENTATION:</b>
---------------------------	----------------	------------------------------------	---------------------------

**Support summary**

<b>AGREE TO SPENDING</b>	<b>PRIORITY 1-5:</b>
Yes	,,,,

Resilience and environment summary

<b>Water storage capacity and network improvements</b>	0
<b>Wastewater network improvements</b>	Support
<b>Tawa and Miramar Peninsula stormwater network improvements</b>	Support
<b>Built Heritage Incentive Fund (BHIF)</b>	Support
<b>Building accelerometers</b>	Support
<b>Predator Free Wellington</b>	0
<b>Community-led trapping</b>	0
<b>Resilience of the transport corridor</b>	Support
<b>Security of water supply</b>	0
<b>Waste management and minimisation</b>	Support
<b>Storm clean-up</b>	Support
<b>Adding land to the Wellington Town Belt</b>	Neutral
<b>Do you have any other comments?</b>	

Housing summary

<b>The Strategic Housing Investment Plan (SHIP)</b>	Support
<b>Wellington Housing Strategy</b>	Support
<b>Special Housing Areas</b>	Support
<b>Inner City Building Conversion</b>	Support
<b>Special Housing Vehicle</b>	0
<b>Rental Warrant of Fitness</b>	Support
<b>Te Whare Oki Oki</b>	Support

**Do you have any other comments?**

Transport summary

<b>Cycling Master Plan</b>	0
<b>Introduction of weekend parking fees</b>	0
<b>Let's Get Wellington Moving</b>	Support
<b>Transport-related initiatives</b>	Support

**Do you have any other comments?**

Sustainable growth summary

<b>Planning for growth</b>	Support
<b>Movie Museum and Convention Centre</b>	0
<b>Kiwi Point Quarry life extension</b>	0
<b>Wellington Zoo upgrades</b>	Oppose

**Do you have any other comments?**

Arts and culture summary

<b>Strengthening cultural facilities</b>	Support
<b>Additional support for the arts</b>	Strongly support
<b>Investment in the arts</b>	Strongly support

**Do you have any other comments?**

Other priorities

Is there anything else you think WCC should be prioritising over the next 10 years?

Comments:

Other comments

Would you like to make any further comments to support your overall submission?

Comments:

<b>NAME:</b> Doug Dixon	<b>SUBURB:</b> Island Bay	<b>ON BEHALF OF:</b> Individual	<b>ORAL PRESENTATION:</b> presentation
----------------------------	------------------------------	------------------------------------	---

**Support summary**

<b>AGREE TO SPENDING</b>	<b>PRIORITY 1-5:</b>  ''''
--------------------------	----------------------------------

Resilience and environment summary

<p><b>Water storage capacity and network improvements</b></p> <p><b>Wastewater network improvements</b></p> <p><b>Tawa and Miramar Peninsula stormwater network improvements</b></p> <p><b>Built Heritage Incentive Fund (BHIF)</b></p> <p><b>Building accelerometers</b></p> <p><b>Predator Free Wellington</b></p> <p><b>Community-led trapping</b></p> <p><b>Resilience of the transport corridor</b></p> <p><b>Security of water supply</b></p> <p><b>Waste management and minimisation</b></p> <p><b>Storm clean-up</b></p> <p><b>Adding land to the Wellington Town Belt</b></p> <p><b>Do you have any other comments?</b></p>	
--	--

Housing summary

<p><b>The Strategic Housing Investment Plan (SHIP)</b></p> <p><b>Wellington Housing Strategy</b></p> <p><b>Special Housing Areas</b></p> <p><b>Inner City Building Conversion</b></p> <p><b>Special Housing Vehicle</b></p> <p><b>Rental Warrant of Fitness</b></p> <p><b>Te Whare Oki Oki</b></p>	
--	--

**Do you have any other comments?**

--

Transport summary

**Cycling Master Plan**

**Introduction of weekend parking fees**

**Let's Get Wellington Moving**

**Transport-related initiatives**

**Do you have any other comments?**

--

Sustainable growth summary

**Planning for growth**

**Movie Museum and Convention Centre**

**Kiwi Point Quarry life extension**

**Wellington Zoo upgrades**

**Do you have any other comments?**

--

Arts and culture summary

**Strengthening cultural facilities**

**Additional support for the arts**

**Investment in the arts**

**Do you have any other comments?**

--



Other priorities

Is there anything else you think WCC should be prioritising over the next 10 years?

Comments:

Other comments

Would you like to make any further comments to support your overall submission?

Comments:

<b>NAME:</b>	<b>SUBURB:</b>	<b>ON BEHALF OF:</b>	<b>ORAL PRESENTATION:</b>
Brice Walton	Porirua	Individual	

**Support summary**

<b>AGREE TO SPENDING</b>	<b>PRIORITY 1-5:</b>
Yes	Resilience and environment,Transport,Sustainable growth,Housing,Arts and culture

Resilience and environment summary

<b>Water storage capacity and network improvements</b>	Strongly support
<b>Wastewater network improvements</b>	Strongly support
<b>Tawa and Miramar Peninsula stormwater network improvements</b>	Support
<b>Built Heritage Incentive Fund (BHIF)</b>	Strongly support
<b>Building accelerometers</b>	Strongly support
<b>Predator Free Wellington</b>	Strongly support
<b>Community-led trapping</b>	Strongly support
<b>Resilience of the transport corridor</b>	Strongly support
<b>Security of water supply</b>	Strongly support
<b>Waste management and minimisation</b>	Support
<b>Storm clean-up</b>	Support
<b>Adding land to the Wellington Town Belt</b>	Support
<b>Do you have any other comments?</b>	

Housing summary

<b>The Strategic Housing Investment Plan (SHIP)</b>	
<b>Wellington Housing Strategy</b>	
<b>Special Housing Areas</b>	
<b>Inner City Building Conversion</b>	
<b>Special Housing Vehicle</b>	
<b>Rental Warrant of Fitness</b>	
<b>Te Whare Oki Oki</b>	

**Do you have any other comments?**

Transport summary

<b>Cycling Master Plan</b>	Strongly support
<b>Introduction of weekend parking fees</b>	Support
<b>Let's Get Wellington Moving</b>	Strongly support
<b>Transport-related initiatives</b>	Strongly support

**Do you have any other comments?**

Sustainable growth summary

<b>Planning for growth</b>	Support
<b>Movie Museum and Convention Centre</b>	Neutral
<b>Kiwi Point Quarry life extension</b>	Support
<b>Wellington Zoo upgrades</b>	Neutral

**Do you have any other comments?**

Arts and culture summary

<b>Strengthening cultural facilities</b>	Neutral
<b>Additional support for the arts</b>	Support
<b>Investment in the arts</b>	Neutral

**Do you have any other comments?**

Other priorities

Is there anything else you think WCC should be prioritising over the next 10 years?

Comments:

Other comments

Would you like to make any further comments to support your overall submission?

Comments:

<b>NAME:</b>	<b>SUBURB:</b>	<b>ON BEHALF OF:</b>	<b>ORAL PRESENTATION:</b>
Anonymous		Individual	

**Support summary**

<b>AGREE TO SPENDING</b>	<b>PRIORITY 1-5:</b>
No	Resilience and environment,Transport,Housing,Sustainable growth,Arts and culture

Resilience and environment summary

<b>Water storage capacity and network improvements</b>	Support
<b>Wastewater network improvements</b>	Support
<b>Tawa and Miramar Peninsula stormwater network improvements</b>	Support
<b>Built Heritage Incentive Fund (BHIF)</b>	Oppose
<b>Building accelerometers</b>	Support
<b>Predator Free Wellington</b>	Neutral
<b>Community-led trapping</b>	Neutral
<b>Resilience of the transport corridor</b>	Support
<b>Security of water supply</b>	Strongly support
<b>Waste management and minimisation</b>	Support
<b>Storm clean-up</b>	Support
<b>Adding land to the Wellington Town Belt</b>	Oppose
<b>Do you have any other comments?</b>	

Housing summary

<b>The Strategic Housing Investment Plan (SHIP)</b>	Neutral
<b>Wellington Housing Strategy</b>	Neutral
<b>Special Housing Areas</b>	Support
<b>Inner City Building Conversion</b>	Neutral
<b>Special Housing Vehicle</b>	
<b>Rental Warrant of Fitness</b>	Support
<b>Te Whare Oki Oki</b>	Support

**Do you have any other comments?**

Transport summary

<b>Cycling Master Plan</b>	Strongly oppose
<b>Introduction of weekend parking fees</b>	Neutral
<b>Let's Get Wellington Moving</b>	Support
<b>Transport-related initiatives</b>	Support

**Do you have any other comments?**

Sustainable growth summary

<b>Planning for growth</b>	Support
<b>Movie Museum and Convention Centre</b>	Oppose
<b>Kiwi Point Quarry life extension</b>	Support
<b>Wellington Zoo upgrades</b>	Oppose

**Do you have any other comments?**

Arts and culture summary

<b>Strengthening cultural facilities</b>	Oppose
<b>Additional support for the arts</b>	Strongly oppose
<b>Investment in the arts</b>	Strongly oppose

**Do you have any other comments?**

I believe the council should concentrate on core services, essentials. Wasting money on something things like dressing up Bond St helps very few people.

Other priorities

Is there anything else you think WCC should be prioritising over the next 10 years?

Comments:

**Reduce wasted non essential spending.**

Other comments

Would you like to make any further comments to support your overall submission?

Comments:

<b>NAME:</b>	<b>SUBURB:</b>	<b>ON BEHALF OF:</b>	<b>ORAL PRESENTATION:</b>
Brad	Mount Victoria	Individual	forum

**Support summary**

<b>AGREE TO SPENDING</b>	<b>PRIORITY 1-5:</b>
Yes	Transport,Housing,Resilience and environment,Sustainable growth,Arts and culture

Resilience and environment summary

<b>Water storage capacity and network improvements</b>	Strongly support
<b>Wastewater network improvements</b>	Strongly support
<b>Tawa and Miramar Peninsula stormwater network improvements</b>	Strongly support
<b>Built Heritage Incentive Fund (BHIF)</b>	Neutral
<b>Building accelerometers</b>	Strongly support
<b>Predator Free Wellington</b>	Strongly support
<b>Community-led trapping</b>	Strongly support
<b>Resilience of the transport corridor</b>	Neutral
<b>Security of water supply</b>	Strongly support
<b>Waste management and minimisation</b>	Strongly support
<b>Storm clean-up</b>	Strongly support
<b>Adding land to the Wellington Town Belt</b>	Strongly support
<b>Do you have any other comments?</b>	
I strongly encourage water storage and waste minimization.	

Housing summary

<b>The Strategic Housing Investment Plan (SHIP)</b>	Strongly support
<b>Wellington Housing Strategy</b>	Strongly support
<b>Special Housing Areas</b>	Strongly support
<b>Inner City Building Conversion</b>	Strongly support
<b>Special Housing Vehicle</b>	Strongly support
<b>Rental Warrant of Fitness</b>	Strongly support
<b>Te Whare Oki Oki</b>	Strongly support



**Do you have any other comments?**

Transport summary

<b>Cycling Master Plan</b>	Strongly support
<b>Introduction of weekend parking fees</b>	Strongly support
<b>Let's Get Wellington Moving</b>	Strongly support
<b>Transport-related initiatives</b>	Strongly support

**Do you have any other comments?**

i ride my bicycle in Wellington and I would greatly appreciate safer bike lanes.

Sustainable growth summary

<b>Planning for growth</b>	Strongly support
<b>Movie Museum and Convention Centre</b>	Neutral
<b>Kiwi Point Quarry life extension</b>	Neutral
<b>Wellington Zoo upgrades</b>	Neutral

**Do you have any other comments?**

I do not see how these things will make the city a better place. I would prefer bicycle infrastructure and other sustainable options.

Arts and culture summary

<b>Strengthening cultural facilities</b>	Strongly support
<b>Additional support for the arts</b>	Neutral
<b>Investment in the arts</b>	Neutral

**Do you have any other comments?**

I love this city but I cannot see it competing on the world stage in the realm of arts.

Other priorities

Is there anything else you think WCC should be prioritising over the next 10 years?

Comments:

**Making this city bicycle friendly will do amazing things for the city. The minimal cost will have far reaching positive consequences.**

Other comments

Would you like to make any further comments to support your overall submission?

Comments:

<b>NAME:</b>	<b>SUBURB:</b>	<b>ON BEHALF OF:</b>	<b>ORAL PRESENTATION:</b>
Michael	Strathmore Park	Individual	

Support summary

AGREE TO SPENDING	PRIORITY 1-5:
Yes	,,,,

Resilience and environment summary

Water storage capacity and network improvements	Support
Wastewater network improvements	Support
Tawa and Miramar Peninsula stormwater network improvements	Support
Built Heritage Incentive Fund (BHIF)	Oppose
Building accelerometers	Oppose
Predator Free Wellington	Strongly support
Community-led trapping	Support
Resilience of the transport corridor	Support
Security of water supply	Strongly support
Waste management and minimisation	Strongly support
Storm clean-up	Neutral
Adding land to the Wellington Town Belt	Oppose
<b>Do you have any other comments?</b>	

Housing summary

The Strategic Housing Investment Plan (SHIP)	Support
Wellington Housing Strategy	Support
Special Housing Areas	Neutral
Inner City Building Conversion	Neutral
Special Housing Vehicle	Neutral
Rental Warrant of Fitness	Neutral
Te Whare Oki Oki	Support

**Do you have any other comments?**

Transport summary

<b>Cycling Master Plan</b>	Neutral
<b>Introduction of weekend parking fees</b>	Support
<b>Let's Get Wellington Moving</b>	Strongly support
<b>Transport-related initiatives</b>	Strongly support

**Do you have any other comments?**

Sustainable growth summary

<b>Planning for growth</b>	Neutral
<b>Movie Museum and Convention Centre</b>	Strongly support
<b>Kiwi Point Quarry life extension</b>	Strongly support
<b>Wellington Zoo upgrades</b>	Support

**Do you have any other comments?**

Arts and culture summary

<b>Strengthening cultural facilities</b>	Support
<b>Additional support for the arts</b>	Support
<b>Investment in the arts</b>	Support

**Do you have any other comments?**

Other priorities

Is there anything else you think WCC should be prioritising over the next 10 years?

Comments:

**Airport extension needs to go ahead so we can fast track basin plans/mt vic tunnel plans.**

Other comments

Would you like to make any further comments to support your overall submission?

Comments:

<b>NAME:</b>	<b>SUBURB:</b>	<b>ON BEHALF OF:</b>	<b>ORAL PRESENTATION:</b>
Paul O'Callaghan	Porirua	Individual	

**Support summary**

<b>AGREE TO SPENDING</b>	<b>PRIORITY 1-5:</b>
Yes	Transport, Resilience and environment, Sustainable growth, Housing, Arts and culture

Resilience and environment summary

<b>Water storage capacity and network improvements</b>	Strongly support
<b>Wastewater network improvements</b>	Strongly support
<b>Tawa and Miramar Peninsula stormwater network improvements</b>	Support
<b>Built Heritage Incentive Fund (BHIF)</b>	Neutral
<b>Building accelerometers</b>	Strongly support
<b>Predator Free Wellington</b>	Strongly support
<b>Community-led trapping</b>	Strongly support
<b>Resilience of the transport corridor</b>	Support
<b>Security of water supply</b>	Strongly support
<b>Waste management and minimisation</b>	Strongly support
<b>Storm clean-up</b>	Support
<b>Adding land to the Wellington Town Belt</b>	Support
<b>Do you have any other comments?</b>	

Housing summary

<b>The Strategic Housing Investment Plan (SHIP)</b>	
<b>Wellington Housing Strategy</b>	
<b>Special Housing Areas</b>	
<b>Inner City Building Conversion</b>	
<b>Special Housing Vehicle</b>	
<b>Rental Warrant of Fitness</b>	
<b>Te Whare Oki Oki</b>	

**Do you have any other comments?**

Transport summary

<b>Cycling Master Plan</b>	Strongly support
<b>Introduction of weekend parking fees</b>	Support
<b>Let's Get Wellington Moving</b>	Support
<b>Transport-related initiatives</b>	Support

**Do you have any other comments?**

Sustainable growth summary

<b>Planning for growth</b>
<b>Movie Museum and Convention Centre</b>
<b>Kiwi Point Quarry life extension</b>
<b>Wellington Zoo upgrades</b>

**Do you have any other comments?**

Arts and culture summary

<b>Strengthening cultural facilities</b>
<b>Additional support for the arts</b>
<b>Investment in the arts</b>

**Do you have any other comments?**

Other priorities

Is there anything else you think WCC should be prioritising over the next 10 years?

Comments:

Other comments

Would you like to make any further comments to support your overall submission?

Comments:



<b>NAME:</b>	<b>SUBURB:</b>	<b>ON BEHALF OF:</b>	<b>ORAL PRESENTATION:</b>
Rebecca Polvere	Karori	Individual	

**Support summary**

<b>AGREE TO SPENDING</b>	<b>PRIORITY 1-5:</b>
Yes	Transport,Sustainable growth,Resilience and environment,Housing,Arts and culture

Resilience and environment summary

<b>Water storage capacity and network improvements</b>	Neutral
<b>Wastewater network improvements</b>	Support
<b>Tawa and Miramar Peninsula stormwater network improvements</b>	Oppose
<b>Built Heritage Incentive Fund (BHIF)</b>	Support
<b>Building accelerometers</b>	Strongly support
<b>Predator Free Wellington</b>	Neutral
<b>Community-led trapping</b>	Support
<b>Resilience of the transport corridor</b>	Strongly support
<b>Security of water supply</b>	Strongly support
<b>Waste management and minimisation</b>	Strongly support
<b>Storm clean-up</b>	Strongly support
<b>Adding land to the Wellington Town Belt</b>	Support
<b>Do you have any other comments?</b>	

Housing summary

<b>The Strategic Housing Investment Plan (SHIP)</b>	Support
<b>Wellington Housing Strategy</b>	Support
<b>Special Housing Areas</b>	Support
<b>Inner City Building Conversion</b>	Support
<b>Special Housing Vehicle</b>	Support
<b>Rental Warrant of Fitness</b>	Support
<b>Te Whare Oki Oki</b>	Support

**Do you have any other comments?**

Transport summary

<b>Cycling Master Plan</b>	Strongly support
<b>Introduction of weekend parking fees</b>	Support
<b>Let's Get Wellington Moving</b>	Support
<b>Transport-related initiatives</b>	Strongly support

**Do you have any other comments?**

Sustainable growth summary

<b>Planning for growth</b>	Strongly support
<b>Movie Museum and Convention Centre</b>	Neutral
<b>Kiwi Point Quarry life extension</b>	Support
<b>Wellington Zoo upgrades</b>	Strongly support

**Do you have any other comments?**

Arts and culture summary

<b>Strengthening cultural facilities</b>	Support
<b>Additional support for the arts</b>	Support
<b>Investment in the arts</b>	Support

**Do you have any other comments?**

Other priorities

Is there anything else you think WCC should be prioritising over the next 10 years?

Comments:

Other comments

Would you like to make any further comments to support your overall submission?

Comments:

<b>NAME:</b>	<b>SUBURB:</b>	<b>ON BEHALF OF:</b>	<b>ORAL PRESENTATION:</b>
Jude Murdoch	Tawa	Individual	

**Support summary**

<b>AGREE TO SPENDING</b>	<b>PRIORITY 1-5:</b>
Yes	Resilience and environment, Housing, Transport, Sustainable growth, Arts and culture

Resilience and environment summary

<b>Water storage capacity and network improvements</b>	Support
<b>Wastewater network improvements</b>	Support
<b>Tawa and Miramar Peninsula stormwater network improvements</b>	Support
<b>Built Heritage Incentive Fund (BHIF)</b>	Neutral
<b>Building accelerometers</b>	Support
<b>Predator Free Wellington</b>	Support
<b>Community-led trapping</b>	Strongly support
<b>Resilience of the transport corridor</b>	Support
<b>Security of water supply</b>	Support
<b>Waste management and minimisation</b>	Strongly support
<b>Storm clean-up</b>	Support
<b>Adding land to the Wellington Town Belt</b>	Strongly support
<b>Do you have any other comments?</b>	
<p>We endorse the WCC's commitment to investing in, and maintaining, critical city infrastructure. Too many horror stories have surfaced in recent times concerning the build up of local government neglect and underspend on wastewater, drinking water, public transport, and other infrastructure. Let's not see Wellington - with its acute vulnerability to a big earthquake and other natural disasters - caught by the same politics. On the environmental front, we can only encourage the WCC to continue to invest in caring for, and growing, the sustainable use of its natural taonga - the town belt, bushy skyline from Makara to Porirua, and other green spaces that intermingle brilliantly with the urban parts of the city.</p>	

Housing summary

<b>The Strategic Housing Investment Plan (SHIP)</b>	Strongly support
<b>Wellington Housing Strategy</b>	Support
<b>Special Housing Areas</b>	Neutral
<b>Inner City Building Conversion</b>	Support
<b>Special Housing Vehicle</b>	Strongly support

<b>Rental Warrant of Fitness</b>	Strongly support
<b>Te Whare Oki Oki</b>	Strongly support
<b>Do you have any other comments?</b>	
We applaud the WCC for gamely investing in its social housing stock and continuing to support those who need it desperately. In particular, the Council's commitment to the Night Shelter and working with other local aid agencies is welcome.	

Transport summary

<b>Cycling Master Plan</b>	Strongly support
<b>Introduction of weekend parking fees</b>	Strongly support
<b>Let's Get Wellington Moving</b>	Strongly support
<b>Transport-related initiatives</b>	Strongly support
<b>Do you have any other comments?</b>	
We strongly support charging for parking, congestion, and use of transport infrastructure in a way that best encourages increased use of public transport, cycleways, and other more economic and environmentally-friendly transport.	

Sustainable growth summary

<b>Planning for growth</b>	Support
<b>Movie Museum and Convention Centre</b>	Support
<b>Kiwi Point Quarry life extension</b>	Support
<b>Wellington Zoo upgrades</b>	Strongly support
<b>Do you have any other comments?</b>	

Arts and culture summary

<b>Strengthening cultural facilities</b>	0
<b>Additional support for the arts</b>	Support
<b>Investment in the arts</b>	Neutral
<b>Do you have any other comments?</b>	

Other priorities

Is there anything else you think WCC should be prioritising over the next 10 years?

Comments:

**We wholeheartedly endorse the Council's positive relationship with, and support for, the Makara Peak Supporters Club. This relationship and the benefits that have flowed from it really are a huge testament to the synergetic effects of local government working effectively with a particular community (in this case, the communities committed to mountain biking, conservation, and sustainable recreation in general). Together, the Council and the Club's combined efforts have brought significant conservation gains, trail development, local economic benefits, and positive community engagement. For this reason, we strongly support the Council's proposal to put a further \$1 million over the next period to further working with and supporting the Club in bringing more of these benefits.**

Other comments

Would you like to make any further comments to support your overall submission?

Comments:

<b>NAME:</b>	<b>SUBURB:</b>	<b>ON BEHALF OF:</b>	<b>ORAL PRESENTATION:</b>
Jessica Godfrey	Brooklyn	Individual	

**Support summary**

<b>AGREE TO SPENDING</b>	<b>PRIORITY 1-5:</b>
Yes	Resilience and environment,,,,

Resilience and environment summary

<b>Water storage capacity and network improvements</b>	Strongly support
<b>Wastewater network improvements</b>	Strongly support
<b>Tawa and Miramar Peninsula stormwater network improvements</b>	Strongly support
<b>Built Heritage Incentive Fund (BHIF)</b>	Support
<b>Building accelerometers</b>	Support
<b>Predator Free Wellington</b>	Strongly support
<b>Community-led trapping</b>	Strongly support
<b>Resilience of the transport corridor</b>	Support
<b>Security of water supply</b>	Strongly support
<b>Waste management and minimisation</b>	Strongly support
<b>Storm clean-up</b>	Support
<b>Adding land to the Wellington Town Belt</b>	Support
<b>Do you have any other comments?</b>	

Housing summary

<b>The Strategic Housing Investment Plan (SHIP)</b>	Strongly support
<b>Wellington Housing Strategy</b>	Support
<b>Special Housing Areas</b>	Support
<b>Inner City Building Conversion</b>	Support
<b>Special Housing Vehicle</b>	0
<b>Rental Warrant of Fitness</b>	Support
<b>Te Whare Oki Oki</b>	Strongly support

**Do you have any other comments?**

Transport summary

<b>Cycling Master Plan</b>	Strongly support
<b>Introduction of weekend parking fees</b>	Strongly support
<b>Let's Get Wellington Moving</b>	Support
<b>Transport-related initiatives</b>	Support

**Do you have any other comments?**

Sustainable growth summary

<b>Planning for growth</b>	Support
<b>Movie Museum and Convention Centre</b>	0
<b>Kiwi Point Quarry life extension</b>	0
<b>Wellington Zoo upgrades</b>	0

**Do you have any other comments?**

Arts and culture summary

<b>Strengthening cultural facilities</b>	Strongly support
<b>Additional support for the arts</b>	Strongly support
<b>Investment in the arts</b>	Support

**Do you have any other comments?**



Other priorities

Is there anything else you think WCC should be prioritising over the next 10 years?

Comments:

Other comments

Would you like to make any further comments to support your overall submission?

Comments:

<b>NAME:</b> Anonymous	<b>SUBURB:</b>	<b>ON BEHALF OF:</b> Individual	<b>ORAL PRESENTATION:</b>
---------------------------	----------------	------------------------------------	---------------------------

**Support summary**

<b>AGREE TO SPENDING</b>	<b>PRIORITY 1-5:</b> ''''
--------------------------	------------------------------

Resilience and environment summary

<p><b>Water storage capacity and network improvements</b></p> <p><b>Wastewater network improvements</b></p> <p><b>Tawa and Miramar Peninsula stormwater network improvements</b></p> <p><b>Built Heritage Incentive Fund (BHIF)</b></p> <p><b>Building accelerometers</b></p> <p><b>Predator Free Wellington</b></p> <p><b>Community-led trapping</b></p> <p><b>Resilience of the transport corridor</b></p> <p><b>Security of water supply</b></p> <p><b>Waste management and minimisation</b></p> <p><b>Storm clean-up</b></p> <p><b>Adding land to the Wellington Town Belt</b></p> <p><b>Do you have any other comments?</b></p>	
--	--

Housing summary

<p><b>The Strategic Housing Investment Plan (SHIP)</b></p> <p><b>Wellington Housing Strategy</b></p> <p><b>Special Housing Areas</b></p> <p><b>Inner City Building Conversion</b></p> <p><b>Special Housing Vehicle</b></p> <p><b>Rental Warrant of Fitness</b></p> <p><b>Te Whare Oki Oki</b></p>	
--	--

**Do you have any other comments?**

Transport summary

**Cycling Master Plan**

**Introduction of weekend parking fees**

**Let's Get Wellington Moving**

**Transport-related initiatives**

Strongly oppose

**Do you have any other comments?**

Sustainable growth summary

**Planning for growth**

**Movie Museum and Convention Centre**

**Kiwi Point Quarry life extension**

**Wellington Zoo upgrades**

Strongly support

**Do you have any other comments?**

Arts and culture summary

**Strengthening cultural facilities**

**Additional support for the arts**

**Investment in the arts**

**Do you have any other comments?**

Other priorities

Is there anything else you think WCC should be prioritising over the next 10 years?

Comments:

**I think the Council should prioritise maintenance of grassed verges of suburban roads. Our local streets have large grassed areas which are cut only once per year (specifically Fettes Crescent & Tiotio Road in Seatoun). Therefore for most of the year our streets have long unkempt grass & weeds. I have asked for the long grass and weeds to be cut quite a few times over the last few years and I am advised by WCC that the road reserves are cut every 6 months and my request is then passed on to the contractor who then advises that our road reserves are only cut once per year. I would also like the Council to consider constructing land reclamations at Oriental Bay to create additional recreational areas & commercial opportunities to enhance the amenity value of the city. I have attached a document outlining reclamation concept plans.**

Other comments

Would you like to make any further comments to support your overall submission?

Comments:

## Submission to Long Term Plan

### Oriental Bay Reclamations

I would like to propose new harbour reclamations at Oriental Bay using harbour dredgings and any surplus excavated material from new tunnels as follows:

- A reclamation at Point Jerningham which could be developed into a multi-use area incorporating a park, commercial and residential use and carparking.
- An extension of the existing harbour reclamation at the Freyberg Pool which could be developed into commercial use and carparking. The space between the Overseas Passenger Terminal and the reclamation could be developed into additional marina space.

Freyberg Peninsula  
Reclamation  
Carparking  
Commercial  
Marina





Point Terningham  
Reclamation

Carparking  
Park

Chinese Garden?

Commercial

Residential





Wellington  
Harbour  
with possible  
reclamations





<b>NAME:</b>	<b>SUBURB:</b>	<b>ON BEHALF OF:</b>	<b>ORAL PRESENTATION:</b>
Craig Parr	Tawa	Individual	

**Support summary**

<b>AGREE TO SPENDING</b>	<b>PRIORITY 1-5:</b>
No	Resilience and environment,Transport,Sustainable growth,Housing,Arts and culture

Resilience and environment summary

<b>Water storage capacity and network improvements</b>	Support
<b>Wastewater network improvements</b>	Strongly support
<b>Tawa and Miramar Peninsula stormwater network improvements</b>	Strongly support
<b>Built Heritage Incentive Fund (BHIF)</b>	Strongly oppose
<b>Building accelerometers</b>	Support
<b>Predator Free Wellington</b>	Support
<b>Community-led trapping</b>	Support
<b>Resilience of the transport corridor</b>	Support
<b>Security of water supply</b>	Support
<b>Waste management and minimisation</b>	Support
<b>Storm clean-up</b>	Support
<b>Adding land to the Wellington Town Belt</b>	Neutral
<b>Do you have any other comments?</b>	

Housing summary

<b>The Strategic Housing Investment Plan (SHIP)</b>	Strongly oppose
<b>Wellington Housing Strategy</b>	Strongly oppose
<b>Special Housing Areas</b>	Strongly oppose
<b>Inner City Building Conversion</b>	Neutral
<b>Special Housing Vehicle</b>	Neutral
<b>Rental Warrant of Fitness</b>	Strongly oppose
<b>Te Whare Oki Oki</b>	Strongly oppose

**Do you have any other comments?**

Transport summary

<b>Cycling Master Plan</b>	Strongly oppose
<b>Introduction of weekend parking fees</b>	Strongly oppose
<b>Let's Get Wellington Moving</b>	Support
<b>Transport-related initiatives</b>	Support

**Do you have any other comments?**

Sustainable growth summary

<b>Planning for growth</b>	Support
<b>Movie Museum and Convention Centre</b>	Strongly oppose
<b>Kiwi Point Quarry life extension</b>	Neutral
<b>Wellington Zoo upgrades</b>	Support

**Do you have any other comments?**

Arts and culture summary

<b>Strengthening cultural facilities</b>	Strongly oppose
<b>Additional support for the arts</b>	Strongly oppose
<b>Investment in the arts</b>	Strongly oppose

**Do you have any other comments?**

This isn't a core requirement of the council. Until the council has dealt with fixing the infrastructure then it shouldn't invest into arts or cultural projects. The role of the council is to provide critical infrastructure at the most affordable rates to its ratepayers.

Other priorities

Is there anything else you think WCC should be prioritising over the next 10 years?

Comments:

**Decreasing the amount of debt the council has.**

Other comments

Would you like to make any further comments to support your overall submission?

Comments:

<b>NAME:</b>	<b>SUBURB:</b>	<b>ON BEHALF OF:</b>	<b>ORAL PRESENTATION:</b>
Anonymous		Individual	

**Support summary**

<b>AGREE TO SPENDING</b>	<b>PRIORITY 1-5:</b>
Yes	Resilience and environment,Transport,Housing,Sustainable growth,Arts and culture

Resilience and environment summary

<p><b>Water storage capacity and network improvements</b></p> <p><b>Wastewater network improvements</b></p> <p><b>Tawa and Miramar Peninsula stormwater network improvements</b></p> <p><b>Built Heritage Incentive Fund (BHIF)</b></p> <p><b>Building accelerometers</b></p> <p><b>Predator Free Wellington</b></p> <p><b>Community-led trapping</b></p> <p><b>Resilience of the transport corridor</b></p> <p><b>Security of water supply</b></p> <p><b>Waste management and minimisation</b></p> <p><b>Storm clean-up</b></p> <p><b>Adding land to the Wellington Town Belt</b></p> <p><b>Do you have any other comments?</b></p>	
--	--

Housing summary

<p><b>The Strategic Housing Investment Plan (SHIP)</b></p> <p><b>Wellington Housing Strategy</b></p> <p><b>Special Housing Areas</b></p> <p><b>Inner City Building Conversion</b></p> <p><b>Special Housing Vehicle</b></p> <p><b>Rental Warrant of Fitness</b></p> <p><b>Te Whare Oki Oki</b></p>	
--	--

**Do you have any other comments?**

Transport summary

<b>Cycling Master Plan</b>	Strongly support
<b>Introduction of weekend parking fees</b>	Strongly support
<b>Let's Get Wellington Moving</b>	Strongly support
<b>Transport-related initiatives</b>	Strongly support

**Do you have any other comments?**

Sustainable growth summary

<b>Planning for growth</b>	
<b>Movie Museum and Convention Centre</b>	
<b>Kiwi Point Quarry life extension</b>	
<b>Wellington Zoo upgrades</b>	

**Do you have any other comments?**

Arts and culture summary

<b>Strengthening cultural facilities</b>	
<b>Additional support for the arts</b>	
<b>Investment in the arts</b>	

**Do you have any other comments?**

Other priorities

Is there anything else you think WCC should be prioritising over the next 10 years?

Comments:

Other comments

Would you like to make any further comments to support your overall submission?

Comments:

<b>NAME:</b>	<b>SUBURB:</b>	<b>ON BEHALF OF:</b>	<b>ORAL PRESENTATION:</b>
Patrick Drysdale	Ngaio	Individual	

Support summary

AGREE TO SPENDING	PRIORITY 1-5:
Yes	,,,,

Resilience and environment summary

Water storage capacity and network improvements	Support
Wastewater network improvements	Support
Tawa and Miramar Peninsula stormwater network improvements	Support
Built Heritage Incentive Fund (BHIF)	Oppose
Building accelerometers	Strongly support
Predator Free Wellington	Support
Community-led trapping	Support
Resilience of the transport corridor	Support
Security of water supply	Support
Waste management and minimisation	Support
Storm clean-up	Support
Adding land to the Wellington Town Belt	Support
<b>Do you have any other comments?</b>	

Housing summary

The Strategic Housing Investment Plan (SHIP)	Support
Wellington Housing Strategy	Support
Special Housing Areas	Support
Inner City Building Conversion	Strongly support
Special Housing Vehicle	Support
Rental Warrant of Fitness	Oppose
Te Whare Oki Oki	Support

**Do you have any other comments?**

Transport summary

<b>Cycling Master Plan</b>	Strongly support
<b>Introduction of weekend parking fees</b>	Strongly support
<b>Let's Get Wellington Moving</b>	Strongly support
<b>Transport-related initiatives</b>	Strongly support

**Do you have any other comments?**

Sustainable growth summary

<b>Planning for growth</b>	Support
<b>Movie Museum and Convention Centre</b>	Support
<b>Kiwi Point Quarry life extension</b>	Support
<b>Wellington Zoo upgrades</b>	Support

**Do you have any other comments?**

Arts and culture summary

<b>Strengthening cultural facilities</b>	Strongly support
<b>Additional support for the arts</b>	Support
<b>Investment in the arts</b>	Support

**Do you have any other comments?**



Other priorities

Is there anything else you think WCC should be prioritising over the next 10 years?

Comments:

Other comments

Would you like to make any further comments to support your overall submission?

Comments:

<b>NAME:</b>	<b>SUBURB:</b>	<b>ON BEHALF OF:</b>	<b>ORAL PRESENTATION:</b>
Geoff	Crofton Downs	Individual	

Support summary

AGREE TO SPENDING	PRIORITY 1-5:
No	,,,,

Resilience and environment summary

<b>Water storage capacity and network improvements</b>	Support
<b>Wastewater network improvements</b>	Support
<b>Tawa and Miramar Peninsula stormwater network improvements</b>	Oppose
<b>Built Heritage Incentive Fund (BHIF)</b>	Oppose
<b>Building accelerometers</b>	Neutral
<b>Predator Free Wellington</b>	Strongly support
<b>Community-led trapping</b>	Support
<b>Resilience of the transport corridor</b>	Support
<b>Security of water supply</b>	Support
<b>Waste management and minimisation</b>	Strongly support
<b>Storm clean-up</b>	Support
<b>Adding land to the Wellington Town Belt</b>	Strongly support
<b>Do you have any other comments?</b>	
Push for single-use plastic ban	

Housing summary

<b>The Strategic Housing Investment Plan (SHIP)</b>	Oppose
<b>Wellington Housing Strategy</b>	Neutral
<b>Special Housing Areas</b>	Oppose
<b>Inner City Building Conversion</b>	Strongly support
<b>Special Housing Vehicle</b>	Oppose
<b>Rental Warrant of Fitness</b>	Strongly support
<b>Te Whare Oki Oki</b>	Oppose

**Do you have any other comments?**

Transport summary

<b>Cycling Master Plan</b>	Strongly support
<b>Introduction of weekend parking fees</b>	Strongly support
<b>Let's Get Wellington Moving</b>	Strongly support
<b>Transport-related initiatives</b>	Neutral

**Do you have any other comments?**

Sustainable growth summary

<b>Planning for growth</b>	Oppose
<b>Movie Museum and Convention Centre</b>	Oppose
<b>Kiwi Point Quarry life extension</b>	Support
<b>Wellington Zoo upgrades</b>	Oppose

**Do you have any other comments?**

Arts and culture summary

<b>Strengthening cultural facilities</b>	Neutral
<b>Additional support for the arts</b>	Oppose
<b>Investment in the arts</b>	Oppose

**Do you have any other comments?**

Other priorities

Is there anything else you think WCC should be prioritising over the next 10 years?

Comments:

**Removal of parking on all thoroughfares.**

Other comments

Would you like to make any further comments to support your overall submission?

Comments:

<b>NAME:</b>	<b>SUBURB:</b>	<b>ON BEHALF OF:</b>	<b>ORAL PRESENTATION:</b>
Rachel Hamilton-Williams	Karaka Bays	Individual	

**Support summary**

<b>AGREE TO SPENDING</b>	<b>PRIORITY 1-5:</b>
Yes	Transport, Resilience and environment, Housing, Sustainable growth, Arts and culture

Resilience and environment summary

<b>Water storage capacity and network improvements</b>	Support
<b>Wastewater network improvements</b>	Support
<b>Tawa and Miramar Peninsula stormwater network improvements</b>	Strongly support
<b>Built Heritage Incentive Fund (BHIF)</b>	Support
<b>Building accelerometers</b>	Support
<b>Predator Free Wellington</b>	Support
<b>Community-led trapping</b>	Support
<b>Resilience of the transport corridor</b>	Support
<b>Security of water supply</b>	Support
<b>Waste management and minimisation</b>	Support
<b>Storm clean-up</b>	Support
<b>Adding land to the Wellington Town Belt</b>	Support
<b>Do you have any other comments?</b>	

Housing summary

<b>The Strategic Housing Investment Plan (SHIP)</b>	Strongly support
<b>Wellington Housing Strategy</b>	Support
<b>Special Housing Areas</b>	Support
<b>Inner City Building Conversion</b>	Support
<b>Special Housing Vehicle</b>	Support
<b>Rental Warrant of Fitness</b>	Neutral
<b>Te Whare Oki Oki</b>	Strongly support

**Do you have any other comments?**

--

Transport summary

<b>Cycling Master Plan</b>	Support
<b>Introduction of weekend parking fees</b>	Strongly support
<b>Let's Get Wellington Moving</b>	Strongly support
<b>Transport-related initiatives</b>	Strongly support
<b>Do you have any other comments?</b>	

Sustainable growth summary

<b>Planning for growth</b>	Neutral
<b>Movie Museum and Convention Centre</b>	Support
<b>Kiwi Point Quarry life extension</b>	Support
<b>Wellington Zoo upgrades</b>	Support
<b>Do you have any other comments?</b>	

Arts and culture summary

<b>Strengthening cultural facilities</b>	Support
<b>Additional support for the arts</b>	Support
<b>Investment in the arts</b>	Support
<b>Do you have any other comments?</b>	

Other priorities

Is there anything else you think WCC should be prioritising over the next 10 years?

Comments:

Other comments

Would you like to make any further comments to support your overall submission?

Comments:

<b>NAME:</b> Anonymous	<b>SUBURB:</b>	<b>ON BEHALF OF:</b> Individual	<b>ORAL PRESENTATION:</b>
---------------------------	----------------	------------------------------------	---------------------------

**Support summary**

<b>AGREE TO SPENDING</b>	<b>PRIORITY 1-5:</b>
Yes	Transport,Housing,Resilience and environment,Sustainable growth,Arts and culture

Resilience and environment summary

<b>Water storage capacity and network improvements</b>	Strongly support
<b>Wastewater network improvements</b>	Strongly support
<b>Tawa and Miramar Peninsula stormwater network improvements</b>	Strongly support
<b>Built Heritage Incentive Fund (BHIF)</b>	Oppose
<b>Building accelerometers</b>	Neutral
<b>Predator Free Wellington</b>	Support
<b>Community-led trapping</b>	Support
<b>Resilience of the transport corridor</b>	Support
<b>Security of water supply</b>	Support
<b>Waste management and minimisation</b>	Support
<b>Storm clean-up</b>	Support
<b>Adding land to the Wellington Town Belt</b>	Strongly support
<b>Do you have any other comments?</b>	

Housing summary

<b>The Strategic Housing Investment Plan (SHIP)</b>	Support
<b>Wellington Housing Strategy</b>	Support
<b>Special Housing Areas</b>	Strongly oppose
<b>Inner City Building Conversion</b>	Strongly support
<b>Special Housing Vehicle</b>	Support
<b>Rental Warrant of Fitness</b>	Support
<b>Te Whare Oki Oki</b>	Support



**Do you have any other comments?**

Transport summary

<b>Cycling Master Plan</b>	Support
<b>Introduction of weekend parking fees</b>	Strongly oppose
<b>Let's Get Wellington Moving</b>	Support
<b>Transport-related initiatives</b>	Support

**Do you have any other comments?**

Sustainable growth summary

<b>Planning for growth</b>	Strongly support
<b>Movie Museum and Convention Centre</b>	Oppose
<b>Kiwi Point Quarry life extension</b>	Support
<b>Wellington Zoo upgrades</b>	Oppose

**Do you have any other comments?**

Arts and culture summary

<b>Strengthening cultural facilities</b>	Support
<b>Additional support for the arts</b>	Support
<b>Investment in the arts</b>	Support

**Do you have any other comments?**

Other priorities

Is there anything else you think WCC should be prioritising over the next 10 years?

Comments:

Other comments

Would you like to make any further comments to support your overall submission?

Comments:

<b>NAME:</b>	<b>SUBURB:</b>	<b>ON BEHALF OF:</b>	<b>ORAL PRESENTATION:</b>
Anonymous			

**Support summary**

<b>AGREE TO SPENDING</b>	<b>PRIORITY 1-5:</b>
Yes	Resilience and environment,Transport,Sustainable growth,Housing,Arts and culture

Resilience and environment summary

<b>Water storage capacity and network improvements</b>	Support
<b>Wastewater network improvements</b>	Support
<b>Tawa and Miramar Peninsula stormwater network improvements</b>	Support
<b>Built Heritage Incentive Fund (BHIF)</b>	Neutral
<b>Building accelerometers</b>	Neutral
<b>Predator Free Wellington</b>	Neutral
<b>Community-led trapping</b>	Neutral
<b>Resilience of the transport corridor</b>	Support
<b>Security of water supply</b>	Support
<b>Waste management and minimisation</b>	Support
<b>Storm clean-up</b>	Support
<b>Adding land to the Wellington Town Belt</b>	Neutral
<b>Do you have any other comments?</b>	

Housing summary

<b>The Strategic Housing Investment Plan (SHIP)</b>	Neutral
<b>Wellington Housing Strategy</b>	Neutral
<b>Special Housing Areas</b>	Support
<b>Inner City Building Conversion</b>	Support
<b>Special Housing Vehicle</b>	Neutral
<b>Rental Warrant of Fitness</b>	Support
<b>Te Whare Oki Oki</b>	Neutral

**Do you have any other comments?**

Transport summary

<b>Cycling Master Plan</b>	Neutral
<b>Introduction of weekend parking fees</b>	Neutral
<b>Let's Get Wellington Moving</b>	Support
<b>Transport-related initiatives</b>	Support

**Do you have any other comments?**

Sustainable growth summary

<b>Planning for growth</b>	Support
<b>Movie Museum and Convention Centre</b>	Strongly support
<b>Kiwi Point Quarry life extension</b>	Neutral
<b>Wellington Zoo upgrades</b>	Neutral

**Do you have any other comments?**

Arts and culture summary

<b>Strengthening cultural facilities</b>	Support
<b>Additional support for the arts</b>	Support
<b>Investment in the arts</b>	Neutral

**Do you have any other comments?**

Other priorities

Is there anything else you think WCC should be prioritising over the next 10 years?

Comments:

Other comments

Would you like to make any further comments to support your overall submission?

Comments:

**Would like to see the proposed Khandallah pool upgrade proceed. This facility is well used by the Community and investment will ensure it's future for the Community.**

<b>NAME:</b>	<b>SUBURB:</b>	<b>ON BEHALF OF:</b>	<b>ORAL PRESENTATION:</b>
Anonymous		Individual	

Support summary

AGREE TO SPENDING	PRIORITY 1-5:
Yes	,,,,

Resilience and environment summary

Water storage capacity and network improvements	Support
Wastewater network improvements	Support
Tawa and Miramar Peninsula stormwater network improvements	Support
Built Heritage Incentive Fund (BHIF)	Support
Building accelerometers	Support
Predator Free Wellington	Support
Community-led trapping	Support
Resilience of the transport corridor	Support
Security of water supply	Support
Waste management and minimisation	Support
Storm clean-up	Support
Adding land to the Wellington Town Belt	Support
<b>Do you have any other comments?</b>	

Housing summary

The Strategic Housing Investment Plan (SHIP)	Support
Wellington Housing Strategy	Support
Special Housing Areas	Neutral
Inner City Building Conversion	Support
Special Housing Vehicle	Neutral
Rental Warrant of Fitness	Support
Te Whare Oki Oki	Support

**Do you have any other comments?**

I hope that all housing development, etc. is being viewed with sustainability, resource consumption, and transportation consideration in mind. It should be tied closely to the resilience projects of the 10-year plan.

Transport summary

<b>Cycling Master Plan</b>	Support
<b>Introduction of weekend parking fees</b>	Support
<b>Let's Get Wellington Moving</b>	Support
<b>Transport-related initiatives</b>	Support

**Do you have any other comments?**

The emphasis really needs to be on improved public transit. Wellington does not, and geographically probably can't ever have the road or parking infrastructure to accommodate the cars required for everyone to be driving. Traffic is already bad and one accident shuts down the whole road network - investing in public transit (improvements, expansion, etc.) is most critical.

Sustainable growth summary

<b>Planning for growth</b>	Support
<b>Movie Museum and Convention Centre</b>	Oppose
<b>Kiwi Point Quarry life extension</b>	Neutral
<b>Wellington Zoo upgrades</b>	Neutral

**Do you have any other comments?**

Arts and culture summary

<b>Strengthening cultural facilities</b>	Support
<b>Additional support for the arts</b>	Support
<b>Investment in the arts</b>	Support

**Do you have any other comments?**

Other priorities

Is there anything else you think WCC should be prioritising over the next 10 years?

Comments:

**These ideas look really promising, but ultimately the focus must be on resilience, sustainability, and smart improvements to public infrastructure (transportation, and water, sewage, electricity networks) as the Wellington region continues to grow. Housing, also critical as the population grows, has to be looked at in very close proximity to these as well. However, I do hope that green space and outdoor areas continue to be valued and preserved as the region continues to grow.**

Other comments

Would you like to make any further comments to support your overall submission?

Comments:



<b>NAME:</b>	<b>SUBURB:</b>	<b>ON BEHALF OF:</b>	<b>ORAL PRESENTATION:</b>
Anonymous		Individual	

**Support summary**

<b>AGREE TO SPENDING</b>	<b>PRIORITY 1-5:</b>
Yes	Resilience and environment,Transport,Housing,Arts and culture,Sustainable growth

Resilience and environment summary

<b>Water storage capacity and network improvements</b>	Support
<b>Wastewater network improvements</b>	Strongly support
<b>Tawa and Miramar Peninsula stormwater network improvements</b>	Strongly support
<b>Built Heritage Incentive Fund (BHIF)</b>	Support
<b>Building accelerometers</b>	Support
<b>Predator Free Wellington</b>	Strongly support
<b>Community-led trapping</b>	Strongly support
<b>Resilience of the transport corridor</b>	Strongly support
<b>Security of water supply</b>	Strongly support
<b>Waste management and minimisation</b>	Strongly support
<b>Storm clean-up</b>	Strongly support
<b>Adding land to the Wellington Town Belt</b>	Support
<b>Do you have any other comments?</b>	

Housing summary

<b>The Strategic Housing Investment Plan (SHIP)</b>	Support
<b>Wellington Housing Strategy</b>	Support
<b>Special Housing Areas</b>	Support
<b>Inner City Building Conversion</b>	Support
<b>Special Housing Vehicle</b>	Support
<b>Rental Warrant of Fitness</b>	Strongly support
<b>Te Whare Oki Oki</b>	Support

**Do you have any other comments?**

Transport summary

<b>Cycling Master Plan</b>	Neutral
<b>Introduction of weekend parking fees</b>	Support
<b>Let's Get Wellington Moving</b>	Support
<b>Transport-related initiatives</b>	Strongly support

**Do you have any other comments?**

Sustainable growth summary

<b>Planning for growth</b>	Support
<b>Movie Museum and Convention Centre</b>	Neutral
<b>Kiwi Point Quarry life extension</b>	Support
<b>Wellington Zoo upgrades</b>	Strongly support

**Do you have any other comments?**

Arts and culture summary

<b>Strengthening cultural facilities</b>	Strongly support
<b>Additional support for the arts</b>	Support
<b>Investment in the arts</b>	Support

**Do you have any other comments?**

Other priorities

Is there anything else you think WCC should be prioritising over the next 10 years?

Comments:

**Just keep up the good work and avoid time wasting squabbles with minority groups.**

Other comments

Would you like to make any further comments to support your overall submission?

Comments:

<b>NAME:</b>	<b>SUBURB:</b>	<b>ON BEHALF OF:</b>	<b>ORAL PRESENTATION:</b>
Anonymous		Individual	

**Support summary**

<b>AGREE TO SPENDING</b>	<b>PRIORITY 1-5:</b>
Yes	Resilience and environment,Transport,Housing,Sustainable growth,Arts and culture

Resilience and environment summary

<b>Water storage capacity and network improvements</b>	Strongly support
<b>Wastewater network improvements</b>	Support
<b>Tawa and Miramar Peninsula stormwater network improvements</b>	0
<b>Built Heritage Incentive Fund (BHIF)</b>	Strongly support
<b>Building accelerometers</b>	Strongly support
<b>Predator Free Wellington</b>	Neutral
<b>Community-led trapping</b>	Strongly support
<b>Resilience of the transport corridor</b>	Strongly support
<b>Security of water supply</b>	Strongly support
<b>Waste management and minimisation</b>	Neutral
<b>Storm clean-up</b>	Neutral
<b>Adding land to the Wellington Town Belt</b>	0
<b>Do you have any other comments?</b>	

Housing summary

<b>The Strategic Housing Investment Plan (SHIP)</b>	Strongly support
<b>Wellington Housing Strategy</b>	0
<b>Special Housing Areas</b>	0
<b>Inner City Building Conversion</b>	0
<b>Special Housing Vehicle</b>	0
<b>Rental Warrant of Fitness</b>	Strongly support
<b>Te Whare Oki Oki</b>	Strongly support

**Do you have any other comments?**

Transport summary

<b>Cycling Master Plan</b>	Strongly support
<b>Introduction of weekend parking fees</b>	Strongly support
<b>Let's Get Wellington Moving</b>	Strongly support
<b>Transport-related initiatives</b>	Strongly support

**Do you have any other comments?**

More public transport, less congestion please

Sustainable growth summary

<b>Planning for growth</b>	
<b>Movie Museum and Convention Centre</b>	Oppose
<b>Kiwi Point Quarry life extension</b>	0
<b>Wellington Zoo upgrades</b>	Support

**Do you have any other comments?**

Arts and culture summary

<b>Strengthening cultural facilities</b>	Strongly support
<b>Additional support for the arts</b>	Support
<b>Investment in the arts</b>	Support

**Do you have any other comments?**

Other priorities

Is there anything else you think WCC should be prioritising over the next 10 years?

Comments:

Other comments

Would you like to make any further comments to support your overall submission?

Comments:

<b>NAME:</b>	<b>SUBURB:</b>	<b>ON BEHALF OF:</b>	<b>ORAL PRESENTATION:</b>
Anonymous		Individual	

**Support summary**

<b>AGREE TO SPENDING</b>	<b>PRIORITY 1-5:</b>
Yes	Housing,Sustainable growth,Transport,Resilience and environment,Arts and culture

Resilience and environment summary

<b>Water storage capacity and network improvements</b>	Support
<b>Wastewater network improvements</b>	Support
<b>Tawa and Miramar Peninsula stormwater network improvements</b>	Neutral
<b>Built Heritage Incentive Fund (BHIF)</b>	Neutral
<b>Building accelerometers</b>	Neutral
<b>Predator Free Wellington</b>	Neutral
<b>Community-led trapping</b>	Support
<b>Resilience of the transport corridor</b>	Support
<b>Security of water supply</b>	Support
<b>Waste management and minimisation</b>	Strongly support
<b>Storm clean-up</b>	Neutral
<b>Adding land to the Wellington Town Belt</b>	Neutral
<b>Do you have any other comments?</b>	

Housing summary

<b>The Strategic Housing Investment Plan (SHIP)</b>	Strongly support
<b>Wellington Housing Strategy</b>	Support
<b>Special Housing Areas</b>	Strongly support
<b>Inner City Building Conversion</b>	Strongly support
<b>Special Housing Vehicle</b>	Support
<b>Rental Warrant of Fitness</b>	Neutral
<b>Te Whare Oki Oki</b>	Support

**Do you have any other comments?**

Transport summary

<b>Cycling Master Plan</b>	Neutral
<b>Introduction of weekend parking fees</b>	Support
<b>Let's Get Wellington Moving</b>	Support
<b>Transport-related initiatives</b>	Support

**Do you have any other comments?**

Sustainable growth summary

<b>Planning for growth</b>	Strongly support
<b>Movie Museum and Convention Centre</b>	Support
<b>Kiwi Point Quarry life extension</b>	Support
<b>Wellington Zoo upgrades</b>	Support

**Do you have any other comments?**

Arts and culture summary

<b>Strengthening cultural facilities</b>	Support
<b>Additional support for the arts</b>	Neutral
<b>Investment in the arts</b>	Neutral

**Do you have any other comments?**



Other priorities

Is there anything else you think WCC should be prioritising over the next 10 years?

Comments:

Other comments

Would you like to make any further comments to support your overall submission?

Comments:

<b>NAME:</b>	<b>SUBURB:</b>	<b>ON BEHALF OF:</b>	<b>ORAL PRESENTATION:</b>
Oliver Middleton	Te Aro	Individual	

**Support summary**

<b>AGREE TO SPENDING</b>	<b>PRIORITY 1-5:</b>
Yes	Housing,Transport,Sustainable growth,Resilience and environment,Arts and culture

Resilience and environment summary

<b>Water storage capacity and network improvements</b>	
<b>Wastewater network improvements</b>	
<b>Tawa and Miramar Peninsula stormwater network improvements</b>	Support
<b>Built Heritage Incentive Fund (BHIF)</b>	Neutral
<b>Building accelerometers</b>	Strongly support
<b>Predator Free Wellington</b>	Strongly support
<b>Community-led trapping</b>	Strongly support
<b>Resilience of the transport corridor</b>	Support
<b>Security of water supply</b>	Strongly support
<b>Waste management and minimisation</b>	Support
<b>Storm clean-up</b>	Neutral
<b>Adding land to the Wellington Town Belt</b>	Strongly support
<b>Do you have any other comments?</b>	

Housing summary

<b>The Strategic Housing Investment Plan (SHIP)</b>	
<b>Wellington Housing Strategy</b>	
<b>Special Housing Areas</b>	
<b>Inner City Building Conversion</b>	Support
<b>Special Housing Vehicle</b>	Support
<b>Rental Warrant of Fitness</b>	Strongly support
<b>Te Whare Oki Oki</b>	Neutral

**Do you have any other comments?**

Transport summary

<b>Cycling Master Plan</b>	Strongly support
<b>Introduction of weekend parking fees</b>	Strongly support
<b>Let's Get Wellington Moving</b>	Support
<b>Transport-related initiatives</b>	Support

**Do you have any other comments?**

Sustainable growth summary

<b>Planning for growth</b>	
<b>Movie Museum and Convention Centre</b>	Neutral
<b>Kiwi Point Quarry life extension</b>	Neutral
<b>Wellington Zoo upgrades</b>	Neutral

**Do you have any other comments?**

Arts and culture summary

<b>Strengthening cultural facilities</b>	Support
<b>Additional support for the arts</b>	Neutral
<b>Investment in the arts</b>	Support

**Do you have any other comments?**

Other priorities

Is there anything else you think WCC should be prioritising over the next 10 years?

Comments:

Other comments

Would you like to make any further comments to support your overall submission?

Comments:

<b>NAME:</b>	<b>SUBURB:</b>	<b>ON BEHALF OF:</b>	<b>ORAL PRESENTATION:</b>
Anonymous		Individual	presentation

**Support summary**

<b>AGREE TO SPENDING</b>	<b>PRIORITY 1-5:</b>
Yes	Housing,Sustainable growth,Resilience and environment,Arts and culture,Transport

Resilience and environment summary

<b>Water storage capacity and network improvements</b>	Support
<b>Wastewater network improvements</b>	Support
<b>Tawa and Miramar Peninsula stormwater network improvements</b>	Support
<b>Built Heritage Incentive Fund (BHIF)</b>	Oppose
<b>Building accelerometers</b>	Neutral
<b>Predator Free Wellington</b>	Support
<b>Community-led trapping</b>	Support
<b>Resilience of the transport corridor</b>	Neutral
<b>Security of water supply</b>	Neutral
<b>Waste management and minimisation</b>	Strongly support
<b>Storm clean-up</b>	Support
<b>Adding land to the Wellington Town Belt</b>	Strongly support
<b>Do you have any other comments?</b>	

Housing summary

<b>The Strategic Housing Investment Plan (SHIP)</b>	Strongly support
<b>Wellington Housing Strategy</b>	Strongly support
<b>Special Housing Areas</b>	Support
<b>Inner City Building Conversion</b>	Strongly support
<b>Special Housing Vehicle</b>	Neutral
<b>Rental Warrant of Fitness</b>	Strongly support
<b>Te Whare Oki Oki</b>	Support

**Do you have any other comments?**

A rental Warrant of Fitness is critically important. The standard many renters, namely students, have to endure is shocking for the prices we pay (that continue to increase), and landlords need to be held accountable for their properties.

Transport summary

<b>Cycling Master Plan</b>	Strongly support
<b>Introduction of weekend parking fees</b>	Oppose
<b>Let's Get Wellington Moving</b>	Strongly support
<b>Transport-related initiatives</b>	Neutral

**Do you have any other comments?**

Sustainable growth summary

<b>Planning for growth</b>	Support
<b>Movie Museum and Convention Centre</b>	Neutral
<b>Kiwi Point Quarry life extension</b>	Neutral
<b>Wellington Zoo upgrades</b>	Oppose

**Do you have any other comments?**

Arts and culture summary

<b>Strengthening cultural facilities</b>	Neutral
<b>Additional support for the arts</b>	Strongly support
<b>Investment in the arts</b>	Strongly support

**Do you have any other comments?**

Other priorities

Is there anything else you think WCC should be prioritising over the next 10 years?

Comments:

Other comments

Would you like to make any further comments to support your overall submission?

Comments:

<b>NAME:</b>	<b>SUBURB:</b>	<b>ON BEHALF OF:</b>	<b>ORAL PRESENTATION:</b>
Anonymous		Individual	forum

**Support summary**

<b>AGREE TO SPENDING</b>	<b>PRIORITY 1-5:</b>
Not sure	Transport, Resilience and environment, Housing, Sustainable growth, Arts and culture

Resilience and environment summary

<b>Water storage capacity and network improvements</b>	Neutral
<b>Wastewater network improvements</b>	Support
<b>Tawa and Miramar Peninsula stormwater network improvements</b>	Support
<b>Built Heritage Incentive Fund (BHIF)</b>	0
<b>Building accelerometers</b>	Strongly support
<b>Predator Free Wellington</b>	Neutral
<b>Community-led trapping</b>	Support
<b>Resilience of the transport corridor</b>	Strongly support
<b>Security of water supply</b>	Strongly support
<b>Waste management and minimisation</b>	Strongly support
<b>Storm clean-up</b>	Strongly support
<b>Adding land to the Wellington Town Belt</b>	0
<b>Do you have any other comments?</b>	
<p>The built heritage incentive fund should be used more effectively, and considered in a more strategic manner to uphold the heritage values within the city, whilst not inhibiting growth or delivering wider council objectives. It should not be considered in an isolated manner, and that connections would need to be made to the long term goal (realised through LTPs or WCC District Plan, or Regional Policy Statement). For instance, the Sydney Street substation, which is a heritage listed building and had funding from the built heritage fund. The former substation was allowed to be converted into a residential dwelling in a city centre site, where high rise buildings are anticipated. The conversation (and eventual upgrade) led to reverse sensitivity effect, when the adjacent car park was earmarked for an apartment building, was rejected as it impacted on the owners of this particular heritage building. Although it is acknowledged that the notification decision was challenged, and was successful.. due to the heritage status of the building. It is however hard to not acknowledge that parts of the success factor could have been the residential use of the heritage building, which forms part of the 'existing environment'.</p>	

Housing summary

<b>The Strategic Housing Investment Plan (SHIP)</b>	Support
<b>Wellington Housing Strategy</b>	Strongly support



<b>Special Housing Areas</b>	0
<b>Inner City Building Conversion</b>	Strongly support
<b>Special Housing Vehicle</b>	Strongly support
<b>Rental Warrant of Fitness</b>	Neutral
<b>Te Whare Oki Oki</b>	Strongly support
<b>Do you have any other comments?</b>	
<p>For any potential inner city conversions, i would support any options to convert existing buildings into residential units that are suitable for families, and not just transient population. The issue (in my view) with a lot of NZ apartments (high rise especially) have not been designed with family in mind (2 kids family). To encourage family living in the city, car parks should not be been chastised, but considered holistically in a manner how a family of four, could use three modes of transport (cycle, walk and/or drive) in the time span of one hour within wellington city. In short, provide parks, good transport (all three main modes as discussed earlier) to encourage long term living in the city. i understand that this is outside the scope of WCC, but there is also a need to manage how body corporate for apartments or similar operates as this contributes to the total cost of owning or renting an apartment, especially for those who are interested in living in the city long term, but was not encouraged due to bad design (within apartments/units) and high body corporate fees. note: an old article, but worth reading: <a href="https://www.citylab.com/solutions/2014/08/how-vancouver-became-one-of-north-americas-most-family-friendly-cities/375617/">https://www.citylab.com/solutions/2014/08/how-vancouver-became-one-of-north-americas-most-family-friendly-cities/375617/</a> Any changes to existing to convert inner buildings into residential should also be carefully considered to avoid another sydney street substation, or result in any reverse sensitivity effects. buildings that are proposed to be converted into residential must also be evaluated if that was the best use of the building, and a focus on the longer term outcome is required (maybe better use for offices or retail space). we want inner city to be mixed use, and not becoming a single use zone.</p>	

Transport summary

<b>Cycling Master Plan</b>	0
<b>Introduction of weekend parking fees</b>	Strongly oppose
<b>Let's Get Wellington Moving</b>	Neutral
<b>Transport-related initiatives</b>	Support
<b>Do you have any other comments?</b>	
<p>I have a few strong reasons to oppose to the introduction of weekend parking rates. They are: - the bus transport is not as frequent and extend as far as you think, despite the change that will be fully introduced on july 15th 2018. Many bus stops are not in close proximity (welly does sprawl too).- many families enjoy the CBD, by bringing their children into the city and their bikes. often this is a 2-3 hours affair. Buses for two adults and two children, will set them back at least 20nzd. It is important to note that not all areas would have frequent buses over the weekend, and the buses often have limited spaces for bikes and prams. the price tag will not differ much if you take the train. - small businesses who rely on people doing 'quick' shopping or get a quick coffee over the weekend will lose out to areas where free car parks are being provided. These small businesses do not have a high profit margin, and may rather shutter over the weekend. this is not desirable to create a vibrant city centre (The Terrace is a ghost town on Sunday for instance). - visitors who own a vehicle and visiting wellington may not want to stay in the cbd for long. Car parking buildings are now scarce in Welly, especially after the earthquakes. - lack of comparative review how christchurch city and auckland city struggle to get their residents in the CBD over the weekend. - removing downtown target rate (revenue only generates 1.4 mil) and introducing weekend parking rate will cost more (monetary and vibrancy of the city) if other transport modes are not being more available (children cant bike through Ngauranga Gorge easily fyi), or cheaper.Suggested improvements (should the parking fee is introduced for the weekend) - charging no more than 1.50 per hour, and only in the golden mile area. - increase the frequency of buses or trains, especially for northern suburbs, porirua or hutt valley to access the CBD - reduce the public transport fee over the weekend. gold coin for children and adults, for</p>	

example. - increase the capacity of the bus/trains to carry prams/bikes. for example: only 2 bikes are allowed for every train (only one carriage allows bikes) during non-peak hours for Jville Line. nothing against the proposal for better cycleways. i understand this is often more visible policy, especially for local government which has a short 3 year term cycle (i guess same as general elections). However, it is worthwhile noting that just focusing on the proposal to build cycleways, but not reducing bus/train rates... and not increase the number of bikes/prams allowed in bus and trains simultaneously would likely to detract people from the city. The cycleway is only more effective if... existing modes of transport would be able to 'connect' to it well. Buses to carry multiple number of bikes. I have seen cyclists/grandmas with prams being rejected as the buses could not carry more. Usually it's a 20mins wait for a next bus.

Sustainable growth summary

<b>Planning for growth</b>	Strongly support
<b>Movie Museum and Convention Centre</b>	Strongly oppose
<b>Kiwi Point Quarry life extension</b>	Support
<b>Wellington Zoo upgrades</b>	Strongly support
<b>Do you have any other comments?</b>	
i dont see a lot of point of movie museum and convention centre. This is because, this could be competing for visitors from other existing attractions in wellington. I find it more reasonable to use existing buildings that are already museum and repurpose it for a movie museum instead of a purpose built movie museum. This could be using the city gallery or tepapa. the cost to maintain and build is fairly high, and the 134 million or more could be used for better infrastructure within wellington, or better transport system, which would benefit the local population more than a movie museum, which may not have a long life span.	

Arts and culture summary

<b>Strengthening cultural facilities</b>	Strongly support
<b>Additional support for the arts</b>	Strongly support
<b>Investment in the arts</b>	Strongly support
<b>Do you have any other comments?</b>	
Lux festival is great and.. WOW. keep up the good work. We dont need a movie museum though.	

Other priorities

Is there anything else you think WCC should be prioritising over the next 10 years?

Comments:

Other comments

Would you like to make any further comments to support your overall submission?

Comments:

**Any charges during the weekend car parking should also mean reduction in the bus/train fee. I understand greater wellington regional council looks after public transport such as trains and buses. However, i would rather the money that is raised from the car parking be used to subsidise trains and buses. This would also lower emission as well.The cycleway development does not need to be accelerated and any cycleway should be considered carefully, and that it should be considered holistically. The movie museum is not required, as this would largely benefit overseas tourists and not local/regional visitors. A higher level of investment in festivals in the city would be much more appreciated than movie museum.**

NAME:	SUBURB:	ON BEHALF OF:	ORAL PRESENTATION:
Jonathan Brewer	Mount Victoria	Individual	

Support summary

AGREE TO SPENDING	PRIORITY 1-5:
Not sure	Housing,,,,

Resilience and environment summary

Water storage capacity and network improvements	Strongly oppose
Wastewater network improvements	Neutral
Tawa and Miramar Peninsula stormwater network improvements	Strongly oppose
Built Heritage Incentive Fund (BHIF)	Neutral
Building accelerometers	Oppose
Predator Free Wellington	Strongly support
Community-led trapping	Strongly support
Resilience of the transport corridor	Neutral
Security of water supply	Oppose
Waste management and minimisation	Support
Storm clean-up	Support
Adding land to the Wellington Town Belt	Support
<b>Do you have any other comments?</b>	
Water security & storm water capacity can be handled in a more environmentally sustainable and cost effective manner through mandatory rainwater collection & tanks on all buildings & residences. Digging up our city before rainwater collection only benefits the infrastructure companies.	

Housing summary

The Strategic Housing Investment Plan (SHIP)	Neutral
Wellington Housing Strategy	Support
Special Housing Areas	Support
Inner City Building Conversion	Neutral
Special Housing Vehicle	Support
Rental Warrant of Fitness	Strongly support
Te Whare Oki Oki	Strongly support

**Do you have any other comments?**

Transport summary

<b>Cycling Master Plan</b>	Strongly support
<b>Introduction of weekend parking fees</b>	Strongly support
<b>Let's Get Wellington Moving</b>	Support
<b>Transport-related initiatives</b>	Support

**Do you have any other comments?**

Sustainable growth summary

<b>Planning for growth</b>	Support
<b>Movie Museum and Convention Centre</b>	Oppose
<b>Kiwi Point Quarry life extension</b>	Neutral
<b>Wellington Zoo upgrades</b>	Support

**Do you have any other comments?**

Any association with Weta or Peter Jackson should be minimised unless they contribute significant funding to the museum.

Arts and culture summary

<b>Strengthening cultural facilities</b>	Strongly support
<b>Additional support for the arts</b>	Support
<b>Investment in the arts</b>	Support

**Do you have any other comments?**

Other priorities

Is there anything else you think WCC should be prioritising over the next 10 years?

Comments:

**Sidewalks and paths are in abysmal shape & are not renewed with the same frequency as roads. This must change!**

Other comments

Would you like to make any further comments to support your overall submission?

Comments:

<b>NAME:</b> Anonymous	<b>SUBURB:</b>	<b>ON BEHALF OF:</b> Individual	<b>ORAL PRESENTATION:</b>
---------------------------	----------------	------------------------------------	---------------------------

**Support summary**

<b>AGREE TO SPENDING</b>	<b>PRIORITY 1-5:</b>
Yes	,,,,

Resilience and environment summary

<b>Water storage capacity and network improvements</b>	Support
<b>Wastewater network improvements</b>	Support
<b>Tawa and Miramar Peninsula stormwater network improvements</b>	Support
<b>Built Heritage Incentive Fund (BHIF)</b>	Neutral
<b>Building accelerometers</b>	Neutral
<b>Predator Free Wellington</b>	Support
<b>Community-led trapping</b>	Neutral
<b>Resilience of the transport corridor</b>	Support
<b>Security of water supply</b>	Support
<b>Waste management and minimisation</b>	0
<b>Storm clean-up</b>	Support
<b>Adding land to the Wellington Town Belt</b>	Support
<b>Do you have any other comments?</b>	

Housing summary

<b>The Strategic Housing Investment Plan (SHIP)</b>	Support
<b>Wellington Housing Strategy</b>	Support
<b>Special Housing Areas</b>	
<b>Inner City Building Conversion</b>	Neutral
<b>Special Housing Vehicle</b>	0
<b>Rental Warrant of Fitness</b>	Support
<b>Te Whare Oki Oki</b>	Support

**Do you have any other comments?**

Transport summary

**Cycling Master Plan**

Neutral

**Introduction of weekend parking fees**

Oppose

**Let's Get Wellington Moving**

**Transport-related initiatives**

**Do you have any other comments?**

Sustainable growth summary

**Planning for growth**

Support

**Movie Museum and Convention Centre**

**Kiwi Point Quarry life extension**

Support

**Wellington Zoo upgrades**

Support

**Do you have any other comments?**

Arts and culture summary

**Strengthening cultural facilities**

Support

**Additional support for the arts**

Support

**Investment in the arts**

**Do you have any other comments?**



Other priorities

Is there anything else you think WCC should be prioritising over the next 10 years?

Comments:

**It would be great to see khandallah pool upgraded**

Other comments

Would you like to make any further comments to support your overall submission?

Comments:

<b>NAME:</b>	<b>SUBURB:</b>	<b>ON BEHALF OF:</b>	<b>ORAL PRESENTATION:</b>
Anna Hinderwell	Porirua	Individual	

**Support summary**

<b>AGREE TO SPENDING</b>	<b>PRIORITY 1-5:</b>
Not sure	Transport,Housing,Sustainable growth,Resilience and environment,Arts and culture

Resilience and environment summary

<b>Water storage capacity and network improvements</b>	Strongly support
<b>Wastewater network improvements</b>	Strongly support
<b>Tawa and Miramar Peninsula stormwater network improvements</b>	Neutral
<b>Built Heritage Incentive Fund (BHIF)</b>	Neutral
<b>Building accelerometers</b>	Support
<b>Predator Free Wellington</b>	Strongly support
<b>Community-led trapping</b>	Support
<b>Resilience of the transport corridor</b>	Strongly support
<b>Security of water supply</b>	Neutral
<b>Waste management and minimisation</b>	Strongly support
<b>Storm clean-up</b>	Support
<b>Adding land to the Wellington Town Belt</b>	Neutral
<b>Do you have any other comments?</b>	

Housing summary

<b>The Strategic Housing Investment Plan (SHIP)</b>	Support
<b>Wellington Housing Strategy</b>	Support
<b>Special Housing Areas</b>	Neutral
<b>Inner City Building Conversion</b>	Support
<b>Special Housing Vehicle</b>	Support
<b>Rental Warrant of Fitness</b>	Support
<b>Te Whare Oki Oki</b>	Support

**Do you have any other comments?**

Transport summary

<b>Cycling Master Plan</b>	Support
<b>Introduction of weekend parking fees</b>	Oppose
<b>Let's Get Wellington Moving</b>	Neutral
<b>Transport-related initiatives</b>	Support

**Do you have any other comments?**

Sustainable growth summary

<b>Planning for growth</b>	Neutral
<b>Movie Museum and Convention Centre</b>	Support
<b>Kiwi Point Quarry life extension</b>	Neutral
<b>Wellington Zoo upgrades</b>	Neutral

**Do you have any other comments?**

Arts and culture summary

<b>Strengthening cultural facilities</b>	Strongly support
<b>Additional support for the arts</b>	Strongly support
<b>Investment in the arts</b>	Neutral

**Do you have any other comments?**

Other priorities

Is there anything else you think WCC should be prioritising over the next 10 years?

Comments:

Other comments

Would you like to make any further comments to support your overall submission?

Comments:

<b>NAME:</b>	<b>SUBURB:</b>	<b>ON BEHALF OF:</b>	<b>ORAL PRESENTATION:</b>
Minh Ha	Karori	Individual	

**Support summary**

<b>AGREE TO SPENDING</b>	<b>PRIORITY 1-5:</b>
Yes	,,,,

Resilience and environment summary

<b>Water storage capacity and network improvements</b>	Strongly support
<b>Wastewater network improvements</b>	Strongly support
<b>Tawa and Miramar Peninsula stormwater network improvements</b>	Neutral
<b>Built Heritage Incentive Fund (BHIF)</b>	Neutral
<b>Building accelerometers</b>	Neutral
<b>Predator Free Wellington</b>	Neutral
<b>Community-led trapping</b>	Neutral
<b>Resilience of the transport corridor</b>	Strongly support
<b>Security of water supply</b>	Strongly support
<b>Waste management and minimisation</b>	Neutral
<b>Storm clean-up</b>	Neutral
<b>Adding land to the Wellington Town Belt</b>	Strongly support
<b>Do you have any other comments?</b>	

Housing summary

<b>The Strategic Housing Investment Plan (SHIP)</b>	Strongly support
<b>Wellington Housing Strategy</b>	Strongly support
<b>Special Housing Areas</b>	Strongly support
<b>Inner City Building Conversion</b>	Strongly support
<b>Special Housing Vehicle</b>	Support
<b>Rental Warrant of Fitness</b>	Strongly support
<b>Te Whare Oki Oki</b>	Support

**Do you have any other comments?**

Transport summary

<b>Cycling Master Plan</b>	Strongly support
<b>Introduction of weekend parking fees</b>	Neutral
<b>Let's Get Wellington Moving</b>	Strongly support
<b>Transport-related initiatives</b>	Strongly support

**Do you have any other comments?**

Sustainable growth summary

<b>Planning for growth</b>	Strongly support
<b>Movie Museum and Convention Centre</b>	Strongly support
<b>Kiwi Point Quarry life extension</b>	0
<b>Wellington Zoo upgrades</b>	Strongly support

**Do you have any other comments?**

Arts and culture summary

<b>Strengthening cultural facilities</b>	Support
<b>Additional support for the arts</b>	Support
<b>Investment in the arts</b>	Support

**Do you have any other comments?**

Other priorities

Is there anything else you think WCC should be prioritising over the next 10 years?

Comments:

Other comments

Would you like to make any further comments to support your overall submission?

Comments:

<b>NAME:</b>	<b>SUBURB:</b>	<b>ON BEHALF OF:</b>	<b>ORAL PRESENTATION:</b>
Anonymous		Individual	

**Support summary**

<b>AGREE TO SPENDING</b>	<b>PRIORITY 1-5:</b>
Yes	Arts and culture,Transport,Resilience and environment,Housing,Sustainable growth

Resilience and environment summary

<b>Water storage capacity and network improvements</b>	Strongly support
<b>Wastewater network improvements</b>	Strongly support
<b>Tawa and Miramar Peninsula stormwater network improvements</b>	Support
<b>Built Heritage Incentive Fund (BHIF)</b>	Support
<b>Building accelerometers</b>	Strongly support
<b>Predator Free Wellington</b>	Strongly support
<b>Community-led trapping</b>	Strongly support
<b>Resilience of the transport corridor</b>	Strongly support
<b>Security of water supply</b>	Strongly support
<b>Waste management and minimisation</b>	Strongly support
<b>Storm clean-up</b>	Support
<b>Adding land to the Wellington Town Belt</b>	Support
<b>Do you have any other comments?</b>	

Housing summary

<b>The Strategic Housing Investment Plan (SHIP)</b>	Strongly support
<b>Wellington Housing Strategy</b>	Strongly support
<b>Special Housing Areas</b>	Strongly support
<b>Inner City Building Conversion</b>	Support
<b>Special Housing Vehicle</b>	Strongly support
<b>Rental Warrant of Fitness</b>	Strongly support
<b>Te Whare Oki Oki</b>	Strongly support



**Do you have any other comments?**

Transport summary

<b>Cycling Master Plan</b>	Strongly support
<b>Introduction of weekend parking fees</b>	Strongly support
<b>Let's Get Wellington Moving</b>	Strongly support
<b>Transport-related initiatives</b>	Strongly support

**Do you have any other comments?**

Can you please get the Wellington / Petone bike route done sooner than later. Also can you improve the access bikes have to trains. So many opportunities are lost (business/recreational) because of poor facilities for cyclists that wish to get out of (or in to) Wellington by bike. It seems crazy that in this great compact city, we must be rely on a car to get to a location to bike. 3 bikes on a train is just a token gesture. For example, having enjoyed a day biking around Kapiti Coast over summer one day, we had to miss two trains to get back into Wellington due to the number of other cyclists (not that many) needing to also get back into the city. It's poor form.

Sustainable growth summary

<b>Planning for growth</b>	Strongly support
<b>Movie Museum and Convention Centre</b>	Support
<b>Kiwi Point Quarry life extension</b>	Oppose
<b>Wellington Zoo upgrades</b>	Strongly oppose

**Do you have any other comments?**

Arts and culture summary

<b>Strengthening cultural facilities</b>	Strongly support
<b>Additional support for the arts</b>	Strongly support
<b>Investment in the arts</b>	Strongly support

**Do you have any other comments?**

Other priorities

Is there anything else you think WCC should be prioritising over the next 10 years?

Comments:

Other comments

Would you like to make any further comments to support your overall submission?

Comments:

<b>NAME:</b>	<b>SUBURB:</b>	<b>ON BEHALF OF:</b>	<b>ORAL PRESENTATION:</b>
P Shillig	Grenada North	Individual	

**Support summary**

<b>AGREE TO SPENDING</b>	<b>PRIORITY 1-5:</b>
Yes	Resilience and environment,Transport,Housing,Sustainable growth,Arts and culture

Resilience and environment summary

<b>Water storage capacity and network improvements</b>	Strongly support
<b>Wastewater network improvements</b>	Strongly support
<b>Tawa and Miramar Peninsula stormwater network improvements</b>	Support
<b>Built Heritage Incentive Fund (BHIF)</b>	Neutral
<b>Building accelerometers</b>	0
<b>Predator Free Wellington</b>	Strongly support
<b>Community-led trapping</b>	Support
<b>Resilience of the transport corridor</b>	Strongly support
<b>Security of water supply</b>	Strongly support
<b>Waste management and minimisation</b>	Strongly support
<b>Storm clean-up</b>	Support
<b>Adding land to the Wellington Town Belt</b>	Support
<b>Do you have any other comments?</b>	

Housing summary

<b>The Strategic Housing Investment Plan (SHIP)</b>	Support
<b>Wellington Housing Strategy</b>	Support
<b>Special Housing Areas</b>	Support
<b>Inner City Building Conversion</b>	Support
<b>Special Housing Vehicle</b>	Support
<b>Rental Warrant of Fitness</b>	Neutral
<b>Te Whare Oki Oki</b>	Support

**Do you have any other comments?**

Transport summary

<b>Cycling Master Plan</b>	Support
<b>Introduction of weekend parking fees</b>	Oppose
<b>Let's Get Wellington Moving</b>	Support
<b>Transport-related initiatives</b>	Support

**Do you have any other comments?**

Sustainable growth summary

<b>Planning for growth</b>	Support
<b>Movie Museum and Convention Centre</b>	Neutral
<b>Kiwi Point Quarry life extension</b>	Support
<b>Wellington Zoo upgrades</b>	Support

**Do you have any other comments?**

Arts and culture summary

<b>Strengthening cultural facilities</b>	Support
<b>Additional support for the arts</b>	Support
<b>Investment in the arts</b>	Support

**Do you have any other comments?**

Other priorities

Is there anything else you think WCC should be prioritising over the next 10 years?

Comments:

Other comments

Would you like to make any further comments to support your overall submission?

Comments:

<b>NAME:</b>	<b>SUBURB:</b>	<b>ON BEHALF OF:</b>	<b>ORAL PRESENTATION:</b>
Flinn clark	Khandallah	Individual	

**Support summary**

<b>AGREE TO SPENDING</b>	<b>PRIORITY 1-5:</b>
Not sure	Transport, Resilience and environment, Sustainable growth, Housing, Arts and culture

Resilience and environment summary

<b>Water storage capacity and network improvements</b>	Support
<b>Wastewater network improvements</b>	Support
<b>Tawa and Miramar Peninsula stormwater network improvements</b>	Neutral
<b>Built Heritage Incentive Fund (BHIF)</b>	Neutral
<b>Building accelerometers</b>	Support
<b>Predator Free Wellington</b>	Support
<b>Community-led trapping</b>	Strongly support
<b>Resilience of the transport corridor</b>	Support
<b>Security of water supply</b>	Support
<b>Waste management and minimisation</b>	Support
<b>Storm clean-up</b>	Support
<b>Adding land to the Wellington Town Belt</b>	Neutral
<b>Do you have any other comments?</b>	

Housing summary

<b>The Strategic Housing Investment Plan (SHIP)</b>	Neutral
<b>Wellington Housing Strategy</b>	Neutral
<b>Special Housing Areas</b>	Neutral
<b>Inner City Building Conversion</b>	Oppose
<b>Special Housing Vehicle</b>	Neutral
<b>Rental Warrant of Fitness</b>	Support
<b>Te Whare Oki Oki</b>	Neutral

**Do you have any other comments?**

Transport summary

<b>Cycling Master Plan</b>	Support
<b>Introduction of weekend parking fees</b>	Strongly oppose
<b>Let's Get Wellington Moving</b>	Strongly support
<b>Transport-related initiatives</b>	Neutral

**Do you have any other comments?**

Sustainable growth summary

<b>Planning for growth</b>	Neutral
<b>Movie Museum and Convention Centre</b>	Neutral
<b>Kiwi Point Quarry life extension</b>	Neutral
<b>Wellington Zoo upgrades</b>	Strongly support

**Do you have any other comments?**

Arts and culture summary

<b>Strengthening cultural facilities</b>	Support
<b>Additional support for the arts</b>	Neutral
<b>Investment in the arts</b>	Neutral

**Do you have any other comments?**

Other priorities

Is there anything else you think WCC should be prioritising over the next 10 years?

Comments:

Other comments

Would you like to make any further comments to support your overall submission?

Comments:



<b>NAME:</b>	<b>SUBURB:</b>	<b>ON BEHALF OF:</b>	<b>ORAL PRESENTATION:</b>
Anonymous		Individual	

**Support summary**

<b>AGREE TO SPENDING</b>	<b>PRIORITY 1-5:</b>
No	Transport, Resilience and environment, Housing, Sustainable growth, Arts and culture

Resilience and environment summary

<b>Water storage capacity and network improvements</b>	Neutral
<b>Wastewater network improvements</b>	Support
<b>Tawa and Miramar Peninsula stormwater network improvements</b>	Support
<b>Built Heritage Incentive Fund (BHIF)</b>	Support
<b>Building accelerometers</b>	Neutral
<b>Predator Free Wellington</b>	Strongly oppose
<b>Community-led trapping</b>	Support
<b>Resilience of the transport corridor</b>	Support
<b>Security of water supply</b>	Support
<b>Waste management and minimisation</b>	Strongly support
<b>Storm clean-up</b>	Support
<b>Adding land to the Wellington Town Belt</b>	Support
<b>Do you have any other comments?</b>	
I think the predator free Wellington is a daft idea - Wellington is not an island. It seems like a relentless way to spend a lot of money for minimal progress.	

Housing summary

<b>The Strategic Housing Investment Plan (SHIP)</b>	Support
<b>Wellington Housing Strategy</b>	Support
<b>Special Housing Areas</b>	Oppose
<b>Inner City Building Conversion</b>	Support
<b>Special Housing Vehicle</b>	Neutral
<b>Rental Warrant of Fitness</b>	Support
<b>Te Whare Oki Oki</b>	Support

**Do you have any other comments?**

Transport summary

<b>Cycling Master Plan</b>	Oppose
<b>Introduction of weekend parking fees</b>	Oppose
<b>Let's Get Wellington Moving</b>	Support
<b>Transport-related initiatives</b>	Support

**Do you have any other comments?**

Sustainable growth summary

<b>Planning for growth</b>	Support
<b>Movie Museum and Convention Centre</b>	Strongly oppose
<b>Kiwi Point Quarry life extension</b>	Support
<b>Wellington Zoo upgrades</b>	Strongly support

**Do you have any other comments?**

Arts and culture summary

<b>Strengthening cultural facilities</b>	Support
<b>Additional support for the arts</b>	Neutral
<b>Investment in the arts</b>	Neutral

**Do you have any other comments?**

Other priorities

Is there anything else you think WCC should be prioritising over the next 10 years?

Comments:

Other comments

Would you like to make any further comments to support your overall submission?

Comments:

<b>NAME:</b> Anonymous	<b>SUBURB:</b>	<b>ON BEHALF OF:</b> Individual	<b>ORAL PRESENTATION:</b>
---------------------------	----------------	------------------------------------	---------------------------

**Support summary**

<b>AGREE TO SPENDING</b>	<b>PRIORITY 1-5:</b>
No	Transport,Housing,Resilience and environment,Sustainable growth,Arts and culture

Resilience and environment summary

<b>Water storage capacity and network improvements</b>	Strongly support
<b>Wastewater network improvements</b>	Strongly support
<b>Tawa and Miramar Peninsula stormwater network improvements</b>	Support
<b>Built Heritage Incentive Fund (BHIF)</b>	Strongly oppose
<b>Building accelerometers</b>	Oppose
<b>Predator Free Wellington</b>	Strongly support
<b>Community-led trapping</b>	Strongly support
<b>Resilience of the transport corridor</b>	Support
<b>Security of water supply</b>	Strongly support
<b>Waste management and minimisation</b>	Strongly support
<b>Storm clean-up</b>	Oppose
<b>Adding land to the Wellington Town Belt</b>	Strongly support
<b>Do you have any other comments?</b>	

Housing summary

<b>The Strategic Housing Investment Plan (SHIP)</b>	Support
<b>Wellington Housing Strategy</b>	Oppose
<b>Special Housing Areas</b>	Strongly oppose
<b>Inner City Building Conversion</b>	Support
<b>Special Housing Vehicle</b>	Oppose
<b>Rental Warrant of Fitness</b>	Strongly oppose
<b>Te Whare Oki Oki</b>	Support

**Do you have any other comments?**

Fix the planning regulations that force people to waste land on garages and car parks.

Transport summary

<b>Cycling Master Plan</b>	Strongly support
<b>Introduction of weekend parking fees</b>	Strongly support
<b>Let's Get Wellington Moving</b>	Neutral
<b>Transport-related initiatives</b>	0

**Do you have any other comments?**

1 Reduce the amount of traffic by improving public traffic, cycling and allowing inner suburb housing developments up to 6 storeys with 100% site coverage.

Sustainable growth summary

<b>Planning for growth</b>	Neutral
<b>Movie Museum and Convention Centre</b>	Strongly oppose
<b>Kiwi Point Quarry life extension</b>	Neutral
<b>Wellington Zoo upgrades</b>	Strongly oppose

**Do you have any other comments?**

Arts and culture summary

<b>Strengthening cultural facilities</b>	Strongly oppose
<b>Additional support for the arts</b>	Strongly oppose
<b>Investment in the arts</b>	Strongly oppose

**Do you have any other comments?**

Other priorities

Is there anything else you think WCC should be prioritising over the next 10 years?

Comments:

**Sell all the airport shares now because tourism has low wages, attracts Wellingtonians to the "bright lights of Australia, Europe and Asia" etc and it is a stranded asset relying on fossil fuel.**

Other comments

Would you like to make any further comments to support your overall submission?

Comments:

<b>NAME:</b>	<b>SUBURB:</b>	<b>ON BEHALF OF:</b>	<b>ORAL PRESENTATION:</b>
Rory Stewart	Newtown	Individual	

Support summary

<b>AGREE TO SPENDING</b>	<b>PRIORITY 1-5:</b>
Yes	Housing,Sustainable growth,Resilience and environment,Transport,Arts and culture

Resilience and environment summary

<b>Water storage capacity and network improvements</b>	Support
<b>Wastewater network improvements</b>	Support
<b>Tawa and Miramar Peninsula stormwater network improvements</b>	Support
<b>Built Heritage Incentive Fund (BHIF)</b>	Support
<b>Building accelerometers</b>	Strongly support
<b>Predator Free Wellington</b>	Support
<b>Community-led trapping</b>	Support
<b>Resilience of the transport corridor</b>	Support
<b>Security of water supply</b>	Support
<b>Waste management and minimisation</b>	Strongly support
<b>Storm clean-up</b>	Support
<b>Adding land to the Wellington Town Belt</b>	Support
<b>Do you have any other comments?</b>	

Housing summary

<b>The Strategic Housing Investment Plan (SHIP)</b>	Strongly support
<b>Wellington Housing Strategy</b>	Strongly support
<b>Special Housing Areas</b>	Support
<b>Inner City Building Conversion</b>	Support
<b>Special Housing Vehicle</b>	Support
<b>Rental Warrant of Fitness</b>	Strongly support
<b>Te Whare Oki Oki</b>	Strongly support

**Do you have any other comments?**

Transport summary

<b>Cycling Master Plan</b>	Support
<b>Introduction of weekend parking fees</b>	Oppose
<b>Let's Get Wellington Moving</b>	Support
<b>Transport-related initiatives</b>	Neutral

**Do you have any other comments?**

Sustainable growth summary

<b>Planning for growth</b>	Support
<b>Movie Museum and Convention Centre</b>	Neutral
<b>Kiwi Point Quarry life extension</b>	Neutral
<b>Wellington Zoo upgrades</b>	Support

**Do you have any other comments?**

Arts and culture summary

<b>Strengthening cultural facilities</b>	Support
<b>Additional support for the arts</b>	Support
<b>Investment in the arts</b>	Support

**Do you have any other comments?**



Other priorities

Is there anything else you think WCC should be prioritising over the next 10 years?

Comments:

Other comments

Would you like to make any further comments to support your overall submission?

Comments:

<b>NAME:</b>	<b>SUBURB:</b>	<b>ON BEHALF OF:</b>	<b>ORAL PRESENTATION:</b>
Anonymous		Individual	

Support summary

<b>AGREE TO SPENDING</b>	<b>PRIORITY 1-5:</b>
Yes	Transport,Housing,Resilience and environment,Sustainable growth,Arts and culture

Resilience and environment summary

<b>Water storage capacity and network improvements</b>	Support
<b>Wastewater network improvements</b>	Strongly support
<b>Tawa and Miramar Peninsula stormwater network improvements</b>	Support
<b>Built Heritage Incentive Fund (BHIF)</b>	Neutral
<b>Building accelerometers</b>	Support
<b>Predator Free Wellington</b>	Strongly support
<b>Community-led trapping</b>	Strongly support
<b>Resilience of the transport corridor</b>	Neutral
<b>Security of water supply</b>	Support
<b>Waste management and minimisation</b>	Strongly support
<b>Storm clean-up</b>	Support
<b>Adding land to the Wellington Town Belt</b>	Neutral
<b>Do you have any other comments?</b>	

Housing summary

<b>The Strategic Housing Investment Plan (SHIP)</b>	Neutral
<b>Wellington Housing Strategy</b>	Strongly support
<b>Special Housing Areas</b>	Strongly support
<b>Inner City Building Conversion</b>	Strongly oppose
<b>Special Housing Vehicle</b>	Neutral
<b>Rental Warrant of Fitness</b>	Support
<b>Te Whare Oki Oki</b>	Strongly support

**Do you have any other comments?**

Transport summary

<b>Cycling Master Plan</b>	Strongly support
<b>Introduction of weekend parking fees</b>	Support
<b>Let's Get Wellington Moving</b>	Support
<b>Transport-related initiatives</b>	Support

**Do you have any other comments?**

There is an urgent need to accelerate cycling infrastructure for utility cycling and this should take absolute priority over the "need" for car parking.

Sustainable growth summary

<b>Planning for growth</b>	Strongly support
<b>Movie Museum and Convention Centre</b>	Neutral
<b>Kiwi Point Quarry life extension</b>	Strongly support
<b>Wellington Zoo upgrades</b>	Support

**Do you have any other comments?**

Arts and culture summary

<b>Strengthening cultural facilities</b>	Neutral
<b>Additional support for the arts</b>	Neutral
<b>Investment in the arts</b>	Neutral

**Do you have any other comments?**

Other priorities

Is there anything else you think WCC should be prioritising over the next 10 years?

Comments:

Other comments

Would you like to make any further comments to support your overall submission?

Comments:

<b>NAME:</b>	<b>SUBURB:</b>	<b>ON BEHALF OF:</b>	<b>ORAL PRESENTATION:</b>
Anonymous		Individual	

**Support summary**

<b>AGREE TO SPENDING</b>	<b>PRIORITY 1-5:</b>
Yes	Transport, Resilience and environment, Housing, Sustainable growth, Arts and culture

Resilience and environment summary

<b>Water storage capacity and network improvements</b>	Support
<b>Wastewater network improvements</b>	Support
<b>Tawa and Miramar Peninsula stormwater network improvements</b>	Support
<b>Built Heritage Incentive Fund (BHIF)</b>	Neutral
<b>Building accelerometers</b>	Neutral
<b>Predator Free Wellington</b>	Strongly support
<b>Community-led trapping</b>	Strongly support
<b>Resilience of the transport corridor</b>	Support
<b>Security of water supply</b>	Support
<b>Waste management and minimisation</b>	Strongly support
<b>Storm clean-up</b>	Support
<b>Adding land to the Wellington Town Belt</b>	Support
<b>Do you have any other comments?</b>	

Housing summary

<b>The Strategic Housing Investment Plan (SHIP)</b>	Strongly support
<b>Wellington Housing Strategy</b>	Support
<b>Special Housing Areas</b>	Support
<b>Inner City Building Conversion</b>	Support
<b>Special Housing Vehicle</b>	Neutral
<b>Rental Warrant of Fitness</b>	Strongly support
<b>Te Whare Oki Oki</b>	Support

**Do you have any other comments?**

Transport summary

<b>Cycling Master Plan</b>	Strongly support
<b>Introduction of weekend parking fees</b>	Strongly support
<b>Let's Get Wellington Moving</b>	Oppose
<b>Transport-related initiatives</b>	Support

**Do you have any other comments?**

I oppose the LGWM project due to its focus on building more roads, but support increased spending on public transport and active transport infrastructure.

Sustainable growth summary

<b>Planning for growth</b>	0
<b>Movie Museum and Convention Centre</b>	Neutral
<b>Kiwi Point Quarry life extension</b>	Neutral
<b>Wellington Zoo upgrades</b>	Support

**Do you have any other comments?**

Arts and culture summary

<b>Strengthening cultural facilities</b>	Support
<b>Additional support for the arts</b>	Support
<b>Investment in the arts</b>	Support

**Do you have any other comments?**

Other priorities

Is there anything else you think WCC should be prioritising over the next 10 years?

Comments:

Other comments

Would you like to make any further comments to support your overall submission?

Comments:

<b>NAME:</b>	<b>SUBURB:</b>	<b>ON BEHALF OF:</b>	<b>ORAL PRESENTATION:</b>
Anonymous		Individual	

**Support summary**

<b>AGREE TO SPENDING</b>	<b>PRIORITY 1-5:</b>
Yes	Transport,Housing,Sustainable growth,Arts and culture,Resilience and environment

Resilience and environment summary

<b>Water storage capacity and network improvements</b>	Strongly support
<b>Wastewater network improvements</b>	Strongly support
<b>Tawa and Miramar Peninsula stormwater network improvements</b>	Support
<b>Built Heritage Incentive Fund (BHIF)</b>	Strongly support
<b>Building accelerometers</b>	Strongly support
<b>Predator Free Wellington</b>	Strongly support
<b>Community-led trapping</b>	Strongly support
<b>Resilience of the transport corridor</b>	Strongly support
<b>Security of water supply</b>	Strongly support
<b>Waste management and minimisation</b>	Strongly support
<b>Storm clean-up</b>	Support
<b>Adding land to the Wellington Town Belt</b>	Support
<b>Do you have any other comments?</b>	

Housing summary

<b>The Strategic Housing Investment Plan (SHIP)</b>	Strongly support
<b>Wellington Housing Strategy</b>	Strongly support
<b>Special Housing Areas</b>	Support
<b>Inner City Building Conversion</b>	Strongly support
<b>Special Housing Vehicle</b>	Strongly support
<b>Rental Warrant of Fitness</b>	Strongly support
<b>Te Whare Oki Oki</b>	Strongly support



**Do you have any other comments?**

Transport summary

<b>Cycling Master Plan</b>	Strongly support
<b>Introduction of weekend parking fees</b>	Strongly support
<b>Let's Get Wellington Moving</b>	Support
<b>Transport-related initiatives</b>	Support

**Do you have any other comments?**

Sustainable growth summary

<b>Planning for growth</b>	Support
<b>Movie Museum and Convention Centre</b>	Strongly support
<b>Kiwi Point Quarry life extension</b>	0
<b>Wellington Zoo upgrades</b>	Support

**Do you have any other comments?**

Arts and culture summary

<b>Strengthening cultural facilities</b>	Strongly support
<b>Additional support for the arts</b>	Strongly support
<b>Investment in the arts</b>	Strongly support

**Do you have any other comments?**

Other priorities

Is there anything else you think WCC should be prioritising over the next 10 years?

Comments:

Other comments

Would you like to make any further comments to support your overall submission?

Comments:

<b>NAME:</b>	<b>SUBURB:</b>	<b>ON BEHALF OF:</b>	<b>ORAL PRESENTATION:</b>
Anonymous		Individual	

**Support summary**

<b>AGREE TO SPENDING</b>	<b>PRIORITY 1-5:</b>
Yes	Transport, Resilience and environment, Housing, Arts and culture, Sustainable growth

Resilience and environment summary

<b>Water storage capacity and network improvements</b>	Support
<b>Wastewater network improvements</b>	Support
<b>Tawa and Miramar Peninsula stormwater network improvements</b>	Support
<b>Built Heritage Incentive Fund (BHIF)</b>	Strongly support
<b>Building accelerometers</b>	Strongly support
<b>Predator Free Wellington</b>	Strongly support
<b>Community-led trapping</b>	Strongly support
<b>Resilience of the transport corridor</b>	Support
<b>Security of water supply</b>	Strongly support
<b>Waste management and minimisation</b>	Support
<b>Storm clean-up</b>	Support
<b>Adding land to the Wellington Town Belt</b>	Strongly support
<b>Do you have any other comments?</b>	

Housing summary

<b>The Strategic Housing Investment Plan (SHIP)</b>	Strongly support
<b>Wellington Housing Strategy</b>	Strongly support
<b>Special Housing Areas</b>	Strongly support
<b>Inner City Building Conversion</b>	Strongly support
<b>Special Housing Vehicle</b>	Strongly support
<b>Rental Warrant of Fitness</b>	Strongly support
<b>Te Whare Oki Oki</b>	Strongly support

**Do you have any other comments?**

Transport summary

<b>Cycling Master Plan</b>	Support
<b>Introduction of weekend parking fees</b>	Strongly support
<b>Let's Get Wellington Moving</b>	Neutral
<b>Transport-related initiatives</b>	Support

**Do you have any other comments?**

The Let's Get Welly Moving proposals are pretty unambitious. I think some more "future" focused solutions need to be looked at. If Wellington wants to be a world class city we need to invest in infrastructure for the future not just what may provide for where we are at now.

Sustainable growth summary

<b>Planning for growth</b>	Strongly support
<b>Movie Museum and Convention Centre</b>	Neutral
<b>Kiwi Point Quarry life extension</b>	0
<b>Wellington Zoo upgrades</b>	Strongly oppose

**Do you have any other comments?**

Why does Wellington need a snow leopard?? Wellington is not an appropriate climate for this type of animal. The Zoo should be focused on rehabilitating and repopulating endangered species (snow leopard is no longer endangered). Make sure the Zoo is a place focused on the animal welfare not just \$\$ and for spectators

Arts and culture summary

<b>Strengthening cultural facilities</b>	Strongly support
<b>Additional support for the arts</b>	Strongly support
<b>Investment in the arts</b>	Support

**Do you have any other comments?**

I strongly support investing in the arts and culture within Wellington. However we should focus on creating a city that is known for its amazing local talent. An international act once every couple of years is not going create a strong culture

Other priorities

Is there anything else you think WCC should be prioritising over the next 10 years?

Comments:

Other comments

Would you like to make any further comments to support your overall submission?

Comments:

<b>NAME:</b>	<b>SUBURB:</b>	<b>ON BEHALF OF:</b>	<b>ORAL PRESENTATION:</b>
Lyndal	Island Bay	Individual	

**Support summary**

<b>AGREE TO SPENDING</b>	<b>PRIORITY 1-5:</b>
Yes	Resilience and environment,Housing,Sustainable growth,Transport,Arts and culture

Resilience and environment summary

<b>Water storage capacity and network improvements</b>	Support
<b>Wastewater network improvements</b>	Strongly support
<b>Tawa and Miramar Peninsula stormwater network improvements</b>	Support
<b>Built Heritage Incentive Fund (BHIF)</b>	Neutral
<b>Building accelerometers</b>	Support
<b>Predator Free Wellington</b>	Support
<b>Community-led trapping</b>	Support
<b>Resilience of the transport corridor</b>	Support
<b>Security of water supply</b>	Support
<b>Waste management and minimisation</b>	Support
<b>Storm clean-up</b>	Support
<b>Adding land to the Wellington Town Belt</b>	Neutral
<b>Do you have any other comments?</b>	
Resilience is way way way more important than cycleways, for instance. More needs to be done to ensure this city holds up to growth and natural disasters and this should take immediate precedence!	

Housing summary

<b>The Strategic Housing Investment Plan (SHIP)</b>	Neutral
<b>Wellington Housing Strategy</b>	Neutral
<b>Special Housing Areas</b>	Support
<b>Inner City Building Conversion</b>	Support
<b>Special Housing Vehicle</b>	Neutral
<b>Rental Warrant of Fitness</b>	Support
<b>Te Whare Oki Oki</b>	Support

**Do you have any other comments?**

Houses in this city are way too expensive and poor quality. I would expect more from a capital city. Work needs to be done to innovate building designs, reduce the cost of prohibitive council fees, and encourage release of red stickers buildings to be demolished and medium density housing to be built with a mandate that none are to exceed \$700k (for example) and first home buyers be prioritised over investors in some areas. Investors need to also wear the burden of ensuring their investment is fit for purpose.

Transport summary

<b>Cycling Master Plan</b>	Strongly oppose
<b>Introduction of weekend parking fees</b>	Oppose
<b>Let's Get Wellington Moving</b>	Neutral
<b>Transport-related initiatives</b>	Support

**Do you have any other comments?**

Forget cycleways until other more important issues are also sorted - do them both at the same time if a road needs to be fixed and not reduce road capacity because of a cycle way - this causes more congestion and more frustration and 'bikelash'. This council has made a huge mistake with the island bay cycleway evidenced by having to go back and re-spend a huge amount of money to 'fix' a design that wasn't fit for the purpose and context of Wellington or Island Bay. Essentially that's \$14m and time that has been wasted which could've been put in to other projects on this list. It's wasteful spending and irresponsible. I'm not 100% against cycleways but it has to be way more considered and pragmatic than what this current council is proposing.

Sustainable growth summary

<b>Planning for growth</b>	Support
<b>Movie Museum and Convention Centre</b>	Neutral
<b>Kiwi Point Quarry life extension</b>	Neutral
<b>Wellington Zoo upgrades</b>	Neutral

**Do you have any other comments?**

This city needs to encourage more construction by lifting red tape without compromising safety and solid, watertight homes.

Arts and culture summary

<b>Strengthening cultural facilities</b>	Support
<b>Additional support for the arts</b>	Support
<b>Investment in the arts</b>	Support

**Do you have any other comments?**

Encourage more international acts and stage shows (ie Broadway musical tours) to come to Wellington.

Other priorities

Is there anything else you think WCC should be prioritising over the next 10 years?

Comments:

Other comments

Would you like to make any further comments to support your overall submission?

Comments:



<b>NAME:</b>	<b>SUBURB:</b>	<b>ON BEHALF OF:</b>	<b>ORAL PRESENTATION:</b>
Michael	Berhampore	Individual	forum

Support summary

AGREE TO SPENDING	PRIORITY 1-5:
No	''''

Resilience and environment summary

Water storage capacity and network improvements	Support
Wastewater network improvements	Support
Tawa and Miramar Peninsula stormwater network improvements	Support
Built Heritage Incentive Fund (BHIF)	Strongly support
Building accelerometers	Support
Predator Free Wellington	Strongly oppose
Community-led trapping	Support
Resilience of the transport corridor	Support
Security of water supply	Support
Waste management and minimisation	Support
Storm clean-up	Support
Adding land to the Wellington Town Belt	Support
<b>Do you have any other comments?</b>	

Housing summary

The Strategic Housing Investment Plan (SHIP)	Support
Wellington Housing Strategy	Support
Special Housing Areas	Neutral
Inner City Building Conversion	Support
Special Housing Vehicle	Support
Rental Warrant of Fitness	Support
Te Whare Oki Oki	Neutral

**Do you have any other comments?**

Transport summary

<b>Cycling Master Plan</b>	Strongly oppose
<b>Introduction of weekend parking fees</b>	Strongly oppose
<b>Let's Get Wellington Moving</b>	Strongly oppose
<b>Transport-related initiatives</b>	0

**Do you have any other comments?**

Regarding cycling, how about this for a revenue incentive that additionally will contribute to better safety practices and will work towards repairing relationships with suburbs that currently know that the WCC simply isn't listening to them on issues that directly effect that suburb.1) Registration plates for bicycles. Registration would be renewed once a year at a cost of \$15.00. Cyclists would become both a contributing road user and would become more easy identifiable should they be at fault for any traffic misgivings. Additionally if a plate was out of date, you could fine then \$30.00 for it.2) Brake lights, indicators, headlights and bells. All of these on bikes would contribute to better communication with drivers and pedestrians and help to prevent accident and injury.3) In relation to the previous point, let them ride on the path, and mark paths with painted signage as appropriate. When walking, if I encounter a bike on a sidewalk I know it thoroughly safer than riding on our roads as it removes a road hazards for both cyclists and drivers . A simple bell would alert walkers and runners to move aside when a bike is approaching. 4) Again in relation to the previous point, if cyclists were allowed on sidewalks and had proper equipment then expensive, complaint generating dedicated cycleways would not have to be constructed. WCC could divert the money into other projects while at the same time a cycleway would technically be readily available in all places and the WCC could meet their cycling transport target of having available, appropriate spaces for cyclists. and finally, as a former Island Bay resident,5) Revert Island Bay Parade to its pre Wades-Brown layout in its entirety. It would buy the WCC desperately needed good social credit while providing a safer road area for all. Follow these 5 steps and the council will save and even make money while at the same time appearing reasonable, responsible and clear thinking when it comes to cyclist safety.

Sustainable growth summary

<b>Planning for growth</b>	Support
<b>Movie Museum and Convention Centre</b>	Support
<b>Kiwi Point Quarry life extension</b>	Support
<b>Wellington Zoo upgrades</b>	Support

**Do you have any other comments?**

Alright, another one that needs addressing - the convention center.This is a key issue within the city and city council and having one would contribute to a more successful Wellington.Who owns the TSB arena and adjoining Queen's Wharf building across from it? Have them demolish both and use that land to create a duplicate Spark Arena.It'd be costly but it would be the star to reinvigorate the waterfront and wonderful addition to the whole region.

Arts and culture summary

<b>Strengthening cultural facilities</b>	Strongly support
<b>Additional support for the arts</b>	Support

Investment in the arts

Support

Do you have any other comments?

I support the arts, especially the historical venues we have for them.

Other priorities

Is there anything else you think WCC should be prioritising over the next 10 years?

Comments:

**- Properly assessing the value of properties and cap prices on houses (\$100,000 over GV should be it, and will regulate the market)**

Other comments

Would you like to make any further comments to support your overall submission?

Comments:

<b>NAME:</b>	<b>SUBURB:</b>	<b>ON BEHALF OF:</b>	<b>ORAL PRESENTATION:</b>
Neil Miller	Aro Valley	Individual	presentation

Support summary

AGREE TO SPENDING	PRIORITY 1-5:
Yes	,,,,

Resilience and environment summary

Water storage capacity and network improvements	Strongly support
Wastewater network improvements	Strongly support
Tawa and Miramar Peninsula stormwater network improvements	Strongly support
Built Heritage Incentive Fund (BHIF)	Support
Building accelerometers	Support
Predator Free Wellington	Strongly support
Community-led trapping	Strongly support
Resilience of the transport corridor	Support
Security of water supply	Strongly support
Waste management and minimisation	Strongly support
Storm clean-up	Strongly support
Adding land to the Wellington Town Belt	Strongly support
<b>Do you have any other comments?</b>	
I welcome the focus on resilience. The City can never be safe from natural hazards because that it is on a fault line and at risk from sea level rise, storms and flooding. However, risks can be managed to reduce vulnerability. I also welcome the focus on the environment. However, the vision is not fully consistent with the strategic priority because the word resilience is missing from the vision.	

Housing summary

The Strategic Housing Investment Plan (SHIP)	Oppose
Wellington Housing Strategy	Oppose
Special Housing Areas	Support
Inner City Building Conversion	Strongly support
Special Housing Vehicle	Strongly support
Rental Warrant of Fitness	Oppose
Te Whare Oki Oki	Oppose

**Do you have any other comments?**

1. City drift: My background is in working with homeless people. My first jobs after university were at night shelters, then services for young people and offenders. I am concerned that any proposal that congregates people is counter-productive. In particular, city drift occurs when city's provide services that attract people to move into the city from rural communities and other places to maintain a street lifestyle. The city has many students and tourists who are more likely to give to beggars. However begging is bad for the mental health of the people who beg and maintains them in a dysfunctional patterns of dependency. I am seeing too much of a housing based approach to mental health needs. Housing First is a misnomer as it is about support first. It is a repackaging of work that began well before the term was branded. What we learnt in developing innovative services in the UK that significantly reduced street homelessness was the importance of connecting people to their communities of support and families, which were often not in the city at all. I am concerned that the charity model of warehousing people is not the solution, but part of the problem. In Oxford, England we had to close a new, small specialist shelter for young people as it became a magnet for pimps, drug dealers, fights and criminalising influences. Every support service that I have worked in that congregated people with similar needs in similar houses had poor outcomes.

2. Mission drift: The city provides generally well-managed housing units in partnership with government financial support. However, there is too much congregation which can compound disadvantage. Housing should be dispersed with rental units and private ownership mixed, and with some cheaper units among higher price units. I see council estates as a form of social segregation. Importantly the Council is not the social welfare agency. The provision of housing services by taxing housing higher (through rates) is counter-productive and paradoxical. It leads to hardship for those on fixed incomes. The city is best to focus on increasing supply through urban development, but not be the provider of the housing. I suggest that the City should transfer its stock and staff to a Social Housing Provider which is better placed to borrow money to grow the stock, and more likely to maintain it to a high standard over time. The history of council housing is that over time non-essential maintenance is deferred and the stock deteriorates. A rental warned of fitness is a misapplied metaphor. A house is not a mechanical unit like a car that can injure the public and requires annual inspection. A WoF to be effective requires inspection. With no inspection a WoF is ineffective (and not really a WoF). With inspection it is costly (e.g. \$1-2 on weekly rent to pay for one annual inspection). A compulsory WoF could create an underclass of renters with no tenancies in substandard housing. Over regulation or local aspirational schemes are not likely to succeed. The government can and must regulate housing quality. Support government to help it do a better job of that. The Council is best to focus on where it can make the biggest difference and not be distracted trying to do the work of central government, social enterprises and the private sector. The moral imperative of we must do something results in unintended negative consequences. Do what works, not what makes you feel better.

Transport summary

<b>Cycling Master Plan</b>	Strongly support
<b>Introduction of weekend parking fees</b>	Strongly support
<b>Let's Get Wellington Moving</b>	Strongly support
<b>Transport-related initiatives</b>	Strongly support

**Do you have any other comments?**

Since moving to Wellington I have given up on owning a car. I mainly cycle. The city will be choked by cars if radical changes are not made. We need to develop a twenty-first century transport infrastructure. Electric cars still result in danger to pedestrian and cyclists, as well as congestion and inefficient allocation of land. Motor vehicle roads and car parks take up significant space and lead to noise pollution, air pollution, water pollution, problems with heat from tarmac, and flooding. They are also very expensive. Wellington is perfectly situated geographically for a congestion charge which is a much more effective and efficient form of charging, as well as potentially a fairer system than a regional fuel tax.

Sustainable growth summary

<b>Planning for growth</b>	Support
----------------------------	---------

<b>Movie Museum and Convention Centre</b>	Oppose
<b>Kiwi Point Quarry life extension</b>	Support
<b>Wellington Zoo upgrades</b>	Neutral
<b>Do you have any other comments?</b>	
I do not consider more development on waterfront land to be wise until we can be sure that inundation and liquefaction risks can be managed. As a matter of priority this looks like a nice to have, not essential. Economic impact assessments are often exaggerated as most spend on an event of a facility is displaced from other spend that would occur in the city. The Zoo could be more focused on native wildlife.	

Arts and culture summary

<b>Strengthening cultural facilities</b>	Support
<b>Additional support for the arts</b>	Support
<b>Investment in the arts</b>	Support
<b>Do you have any other comments?</b>	
I enjoy the cultural vibrancy of Wellington. Without the City Art Gallery and the orchestras, I would not choose to live here longer term. The arts are a strong competitive advantage for Wellington of economic, social and cultural benefit. I also feel that the city should strongly support sport as another valuable part of recreation and culture.	

Other priorities

Is there anything else you think WCC should be prioritising over the next 10 years?

Comments:

**- A plug for the Freyburg Pool & Fitness Centre which is a great facility with good design, managed by friendly staff with an inclusive community feel. I wonder if some day the competitive swimmers will get a full length pool somewhere - maybe through a partnership?- Zealandia is fantastic and to me a jewel in the crown. I hope that the Council can continue to progress predator control. Restrictions on cats have been well implemented and led the way in New Zealand. I was sceptical and have been proven wrong - great leadership by the Councillors. I would like new developments to have a no dogs, cats or mustelid restriction under the RMA so that we can see our penguins and other native wildlife flourish. A city that allows introduced predators is not so much an eco city. With growth, the challenges on our native wildlife increase. We don't need extra mammals on top of the humans! People will adjust to a new norm and enjoy the wildlife.- Last I would like the Council to avoid alcohol sponsorship of Council events. Public bodies should show leadership due to the harm caused by alcohol. We got rid of tobacco sponsorship in the past.**

Other comments

Would you like to make any further comments to support your overall submission?

Comments:

**The Council and staff do a great job in general and I thank you all for your contribution to the community. I see that the Council appears more united and less partisan which can only be a good thing and reflects well on the leadership of the organisation.**



<b>NAME:</b>	<b>SUBURB:</b>	<b>ON BEHALF OF:</b>	<b>ORAL PRESENTATION:</b>
Bernice E Kelly (Miss)	Maupuia	Individual	

**Support summary**

<b>AGREE TO SPENDING</b>	<b>PRIORITY 1-5:</b>
Yes	Housing,Transport,Resilience and environment,Sustainable growth,Arts and culture

Resilience and environment summary

<b>Water storage capacity and network improvements</b>	Support
<b>Wastewater network improvements</b>	Support
<b>Tawa and Miramar Peninsula stormwater network improvements</b>	Strongly support
<b>Built Heritage Incentive Fund (BHIF)</b>	Support
<b>Building accelerometers</b>	Support
<b>Predator Free Wellington</b>	Support
<b>Community-led trapping</b>	Support
<b>Resilience of the transport corridor</b>	Support
<b>Security of water supply</b>	Strongly support
<b>Waste management and minimisation</b>	Strongly support
<b>Storm clean-up</b>	Support
<b>Adding land to the Wellington Town Belt</b>	Support
<b>Do you have any other comments?</b>	

Housing summary

<b>The Strategic Housing Investment Plan (SHIP)</b>	Support
<b>Wellington Housing Strategy</b>	Support
<b>Special Housing Areas</b>	Support
<b>Inner City Building Conversion</b>	Support
<b>Special Housing Vehicle</b>	Support
<b>Rental Warrant of Fitness</b>	Support
<b>Te Whare Oki Oki</b>	Neutral

**Do you have any other comments?**

Transport summary

<b>Cycling Master Plan</b>	Support
<b>Introduction of weekend parking fees</b>	Support
<b>Let's Get Wellington Moving</b>	Support
<b>Transport-related initiatives</b>	Strongly support

**Do you have any other comments?**

Sustainable growth summary

<b>Planning for growth</b>	Support
<b>Movie Museum and Convention Centre</b>	Neutral
<b>Kiwi Point Quarry life extension</b>	Support
<b>Wellington Zoo upgrades</b>	Neutral

**Do you have any other comments?**

Arts and culture summary

<b>Strengthening cultural facilities</b>	Support
<b>Additional support for the arts</b>	Support
<b>Investment in the arts</b>	Support

**Do you have any other comments?**

Other priorities

Is there anything else you think WCC should be prioritising over the next 10 years?

Comments:

Other comments

Would you like to make any further comments to support your overall submission?

Comments:

<b>NAME:</b>	<b>SUBURB:</b>	<b>ON BEHALF OF:</b>	<b>ORAL PRESENTATION:</b>
Ruben O'Hara	Newtown	Individual	

**Support summary**

<b>AGREE TO SPENDING</b>	<b>PRIORITY 1-5:</b>
Yes	,,,,

Resilience and environment summary

<b>Water storage capacity and network improvements</b>	Support
<b>Wastewater network improvements</b>	Support
<b>Tawa and Miramar Peninsula stormwater network improvements</b>	Support
<b>Built Heritage Incentive Fund (BHIF)</b>	Neutral
<b>Building accelerometers</b>	Support
<b>Predator Free Wellington</b>	Support
<b>Community-led trapping</b>	Support
<b>Resilience of the transport corridor</b>	Support
<b>Security of water supply</b>	Support
<b>Waste management and minimisation</b>	Strongly support
<b>Storm clean-up</b>	Support
<b>Adding land to the Wellington Town Belt</b>	Neutral
<b>Do you have any other comments?</b>	

Housing summary

<b>The Strategic Housing Investment Plan (SHIP)</b>	Support
<b>Wellington Housing Strategy</b>	Support
<b>Special Housing Areas</b>	Support
<b>Inner City Building Conversion</b>	Support
<b>Special Housing Vehicle</b>	Support
<b>Rental Warrant of Fitness</b>	Strongly support
<b>Te Whare Oki Oki</b>	Support

**Do you have any other comments?**

--

Transport summary

<b>Cycling Master Plan</b>	Strongly support
<b>Introduction of weekend parking fees</b>	Neutral
<b>Let's Get Wellington Moving</b>	Strongly support
<b>Transport-related initiatives</b>	Support

**Do you have any other comments?**

--

Sustainable growth summary

<b>Planning for growth</b>	Support
<b>Movie Museum and Convention Centre</b>	Strongly support
<b>Kiwi Point Quarry life extension</b>	Neutral
<b>Wellington Zoo upgrades</b>	Neutral

**Do you have any other comments?**

--

Arts and culture summary

<b>Strengthening cultural facilities</b>	Support
<b>Additional support for the arts</b>	Strongly support
<b>Investment in the arts</b>	Strongly support

**Do you have any other comments?**

--

Other priorities

Is there anything else you think WCC should be prioritising over the next 10 years?

Comments:

Other comments

Would you like to make any further comments to support your overall submission?

Comments:

<b>NAME:</b>	<b>SUBURB:</b>	<b>ON BEHALF OF:</b>	<b>ORAL PRESENTATION:</b>
Ione	Oriental Bay	Individual	

**Support summary**

<b>AGREE TO SPENDING</b>	<b>PRIORITY 1-5:</b>
Yes	Resilience and environment,Housing,Transport,Arts and culture,Sustainable growth

Resilience and environment summary

<b>Water storage capacity and network improvements</b>	Support
<b>Wastewater network improvements</b>	Support
<b>Tawa and Miramar Peninsula stormwater network improvements</b>	Neutral
<b>Built Heritage Incentive Fund (BHIF)</b>	Strongly support
<b>Building accelerometers</b>	Support
<b>Predator Free Wellington</b>	Strongly support
<b>Community-led trapping</b>	Strongly support
<b>Resilience of the transport corridor</b>	Neutral
<b>Security of water supply</b>	Support
<b>Waste management and minimisation</b>	Strongly support
<b>Storm clean-up</b>	Neutral
<b>Adding land to the Wellington Town Belt</b>	Strongly support
<b>Do you have any other comments?</b>	

Housing summary

<b>The Strategic Housing Investment Plan (SHIP)</b>	Strongly support
<b>Wellington Housing Strategy</b>	Strongly support
<b>Special Housing Areas</b>	Strongly support
<b>Inner City Building Conversion</b>	Support
<b>Special Housing Vehicle</b>	Support
<b>Rental Warrant of Fitness</b>	Strongly support
<b>Te Whare Oki Oki</b>	Strongly support

**Do you have any other comments?**

Transport summary

<b>Cycling Master Plan</b>	Strongly support
<b>Introduction of weekend parking fees</b>	Oppose
<b>Let's Get Wellington Moving</b>	Strongly support
<b>Transport-related initiatives</b>	Strongly support

**Do you have any other comments?**

Sustainable growth summary

<b>Planning for growth</b>	Strongly support
<b>Movie Museum and Convention Centre</b>	Support
<b>Kiwi Point Quarry life extension</b>	Strongly oppose
<b>Wellington Zoo upgrades</b>	Neutral

**Do you have any other comments?**

Arts and culture summary

<b>Strengthening cultural facilities</b>	Strongly support
<b>Additional support for the arts</b>	Strongly support
<b>Investment in the arts</b>	Strongly support

**Do you have any other comments?**



Other priorities

Is there anything else you think WCC should be prioritising over the next 10 years?

Comments:

Other comments

Would you like to make any further comments to support your overall submission?

Comments:

<b>NAME:</b>	<b>SUBURB:</b>	<b>ON BEHALF OF:</b>	<b>ORAL PRESENTATION:</b>
Anonymous		Individual	

**Support summary**

<b>AGREE TO SPENDING</b>	<b>PRIORITY 1-5:</b>
Not sure	Housing, Resilience and environment, Sustainable growth, Transport, Arts and culture

Resilience and environment summary

<b>Water storage capacity and network improvements</b>	0
<b>Wastewater network improvements</b>	0
<b>Tawa and Miramar Peninsula stormwater network improvements</b>	0
<b>Built Heritage Incentive Fund (BHIF)</b>	0
<b>Building accelerometers</b>	0
<b>Predator Free Wellington</b>	Oppose
<b>Community-led trapping</b>	Neutral
<b>Resilience of the transport corridor</b>	0
<b>Security of water supply</b>	Strongly support
<b>Waste management and minimisation</b>	Strongly support
<b>Storm clean-up</b>	0
<b>Adding land to the Wellington Town Belt</b>	0
<b>Do you have any other comments?</b>	

Housing summary

<b>The Strategic Housing Investment Plan (SHIP)</b>	Strongly support
<b>Wellington Housing Strategy</b>	0
<b>Special Housing Areas</b>	0
<b>Inner City Building Conversion</b>	Strongly support
<b>Special Housing Vehicle</b>	0
<b>Rental Warrant of Fitness</b>	0
<b>Te Whare Oki Oki</b>	Strongly support

**Do you have any other comments?**

--

Transport summary

<b>Cycling Master Plan</b>	Strongly support
<b>Introduction of weekend parking fees</b>	Strongly oppose
<b>Let's Get Wellington Moving</b>	Neutral
<b>Transport-related initiatives</b>	Neutral

**Do you have any other comments?**

--

Sustainable growth summary

<b>Planning for growth</b>	0
<b>Movie Museum and Convention Centre</b>	Strongly support
<b>Kiwi Point Quarry life extension</b>	0
<b>Wellington Zoo upgrades</b>	Strongly support

**Do you have any other comments?**

--

Arts and culture summary

<b>Strengthening cultural facilities</b>	Neutral
<b>Additional support for the arts</b>	Neutral
<b>Investment in the arts</b>	Strongly support

**Do you have any other comments?**

--

Other priorities

Is there anything else you think WCC should be prioritising over the next 10 years?

Comments:

Other comments

Would you like to make any further comments to support your overall submission?

Comments:

<b>NAME:</b>	<b>SUBURB:</b>	<b>ON BEHALF OF:</b>	<b>ORAL PRESENTATION:</b>
Ian Apperley	Strathmore Park	Individual	

**Support summary**

<b>AGREE TO SPENDING</b>	<b>PRIORITY 1-5:</b>
No	Transport, Resilience and environment, Sustainable growth, Housing, Arts and culture

Resilience and environment summary

<b>Water storage capacity and network improvements</b>	Support
<b>Wastewater network improvements</b>	Strongly support
<b>Tawa and Miramar Peninsula stormwater network improvements</b>	Support
<b>Built Heritage Incentive Fund (BHIF)</b>	Oppose
<b>Building accelerometers</b>	Support
<b>Predator Free Wellington</b>	Support
<b>Community-led trapping</b>	Support
<b>Resilience of the transport corridor</b>	Support
<b>Security of water supply</b>	Support
<b>Waste management and minimisation</b>	Support
<b>Storm clean-up</b>	Support
<b>Adding land to the Wellington Town Belt</b>	Neutral
<b>Do you have any other comments?</b>	

Housing summary

<b>The Strategic Housing Investment Plan (SHIP)</b>	Support
<b>Wellington Housing Strategy</b>	Neutral
<b>Special Housing Areas</b>	Strongly oppose
<b>Inner City Building Conversion</b>	Oppose
<b>Special Housing Vehicle</b>	Strongly oppose
<b>Rental Warrant of Fitness</b>	Oppose
<b>Te Whare Oki Oki</b>	Support

**Do you have any other comments?**

Transport summary

<b>Cycling Master Plan</b>	Oppose
<b>Introduction of weekend parking fees</b>	Strongly oppose
<b>Let's Get Wellington Moving</b>	Neutral
<b>Transport-related initiatives</b>	Oppose

**Do you have any other comments?**

Sustainable growth summary

<b>Planning for growth</b>	Neutral
<b>Movie Museum and Convention Centre</b>	Strongly oppose
<b>Kiwi Point Quarry life extension</b>	Neutral
<b>Wellington Zoo upgrades</b>	Oppose

**Do you have any other comments?**

Arts and culture summary

<b>Strengthening cultural facilities</b>	Neutral
<b>Additional support for the arts</b>	Support
<b>Investment in the arts</b>	Neutral

**Do you have any other comments?**

Other priorities

Is there anything else you think WCC should be prioritising over the next 10 years?

Comments:

Other comments

Would you like to make any further comments to support your overall submission?

Comments:

<b>NAME:</b>	<b>SUBURB:</b>	<b>ON BEHALF OF:</b>	<b>ORAL PRESENTATION:</b>
Anonymous		Individual	

Support summary

AGREE TO SPENDING	PRIORITY 1-5:
Yes	,,,,

Resilience and environment summary

Water storage capacity and network improvements	Support
Wastewater network improvements	Strongly support
Tawa and Miramar Peninsula stormwater network improvements	Support
Built Heritage Incentive Fund (BHIF)	Neutral
Building accelerometers	Neutral
Predator Free Wellington	Strongly support
Community-led trapping	Strongly support
Resilience of the transport corridor	Support
Security of water supply	Strongly support
Waste management and minimisation	Strongly support
Storm clean-up	Strongly support
Adding land to the Wellington Town Belt	Strongly support
<b>Do you have any other comments?</b>	
I support the funding allocated for the coastal resilience work associated with the Worser Bay Boating Club rebuild project.	

Housing summary

The Strategic Housing Investment Plan (SHIP)	Support
Wellington Housing Strategy	Support
Special Housing Areas	Support
Inner City Building Conversion	Support
Special Housing Vehicle	Support
Rental Warrant of Fitness	Oppose
Te Whare Oki Oki	Support



**Do you have any other comments?**

Transport summary

<b>Cycling Master Plan</b>	Strongly support
<b>Introduction of weekend parking fees</b>	Oppose
<b>Let's Get Wellington Moving</b>	Support
<b>Transport-related initiatives</b>	Neutral

**Do you have any other comments?**

Sustainable growth summary

<b>Planning for growth</b>	
<b>Movie Museum and Convention Centre</b>	
<b>Kiwi Point Quarry life extension</b>	
<b>Wellington Zoo upgrades</b>	

**Do you have any other comments?**

Arts and culture summary

<b>Strengthening cultural facilities</b>	Neutral
<b>Additional support for the arts</b>	Support
<b>Investment in the arts</b>	Support

**Do you have any other comments?**

Other priorities

Is there anything else you think WCC should be prioritising over the next 10 years?

Comments:

**I support the funding allocated for the coastal resilience work associated with the Worser Bay Boating Club rebuild project.**

Other comments

Would you like to make any further comments to support your overall submission?

Comments:

<b>NAME:</b>	<b>SUBURB:</b>	<b>ON BEHALF OF:</b>	<b>ORAL PRESENTATION:</b>
Claire Betridge	Melrose	Individual	

**Support summary**

<b>AGREE TO SPENDING</b>	<b>PRIORITY 1-5:</b>
Yes	Housing,Transport,Resilience and environment,Sustainable growth,Arts and culture

Resilience and environment summary

<b>Water storage capacity and network improvements</b>	Support
<b>Wastewater network improvements</b>	Support
<b>Tawa and Miramar Peninsula stormwater network improvements</b>	Neutral
<b>Built Heritage Incentive Fund (BHIF)</b>	Neutral
<b>Building accelerometers</b>	Neutral
<b>Predator Free Wellington</b>	Neutral
<b>Community-led trapping</b>	Support
<b>Resilience of the transport corridor</b>	Support
<b>Security of water supply</b>	Support
<b>Waste management and minimisation</b>	Strongly support
<b>Storm clean-up</b>	Support
<b>Adding land to the Wellington Town Belt</b>	Support
<b>Do you have any other comments?</b>	

Housing summary

<b>The Strategic Housing Investment Plan (SHIP)</b>	Strongly support
<b>Wellington Housing Strategy</b>	Strongly support
<b>Special Housing Areas</b>	Neutral
<b>Inner City Building Conversion</b>	Support
<b>Special Housing Vehicle</b>	Support
<b>Rental Warrant of Fitness</b>	Support
<b>Te Whare Oki Oki</b>	Strongly support

**Do you have any other comments?**

Transport summary

<b>Cycling Master Plan</b>	Strongly support
<b>Introduction of weekend parking fees</b>	Support
<b>Let's Get Wellington Moving</b>	Support
<b>Transport-related initiatives</b>	Support

**Do you have any other comments?**

Sustainable growth summary

<b>Planning for growth</b>	Support
<b>Movie Museum and Convention Centre</b>	Neutral
<b>Kiwi Point Quarry life extension</b>	Neutral
<b>Wellington Zoo upgrades</b>	Neutral

**Do you have any other comments?**

Arts and culture summary

<b>Strengthening cultural facilities</b>	Support
<b>Additional support for the arts</b>	Neutral
<b>Investment in the arts</b>	Neutral

**Do you have any other comments?**

Other priorities

Is there anything else you think WCC should be prioritising over the next 10 years?

Comments:

Other comments

Would you like to make any further comments to support your overall submission?

Comments:

<b>NAME:</b>	<b>SUBURB:</b>	<b>ON BEHALF OF:</b>	<b>ORAL PRESENTATION:</b>
Anonymous		Individual	

**Support summary**

<b>AGREE TO SPENDING</b>	<b>PRIORITY 1-5:</b>
Yes	Housing,Transport,Resilience and environment,Sustainable growth,Arts and culture

Resilience and environment summary

<b>Water storage capacity and network improvements</b>	Neutral
<b>Wastewater network improvements</b>	Support
<b>Tawa and Miramar Peninsula stormwater network improvements</b>	Support
<b>Built Heritage Incentive Fund (BHIF)</b>	Support
<b>Building accelerometers</b>	Support
<b>Predator Free Wellington</b>	Support
<b>Community-led trapping</b>	Neutral
<b>Resilience of the transport corridor</b>	Strongly support
<b>Security of water supply</b>	Strongly support
<b>Waste management and minimisation</b>	Strongly support
<b>Storm clean-up</b>	Support
<b>Adding land to the Wellington Town Belt</b>	Neutral
<b>Do you have any other comments?</b>	

Housing summary

<b>The Strategic Housing Investment Plan (SHIP)</b>	Support
<b>Wellington Housing Strategy</b>	Support
<b>Special Housing Areas</b>	Neutral
<b>Inner City Building Conversion</b>	Neutral
<b>Special Housing Vehicle</b>	Neutral
<b>Rental Warrant of Fitness</b>	Support
<b>Te Whare Oki Oki</b>	Support

**Do you have any other comments?**

Transport summary

<b>Cycling Master Plan</b>	Support
<b>Introduction of weekend parking fees</b>	Support
<b>Let's Get Wellington Moving</b>	Strongly support
<b>Transport-related initiatives</b>	Strongly support

**Do you have any other comments?**

Sustainable growth summary

<b>Planning for growth</b>	Strongly support
<b>Movie Museum and Convention Centre</b>	Support
<b>Kiwi Point Quarry life extension</b>	Neutral
<b>Wellington Zoo upgrades</b>	Support

**Do you have any other comments?**

Arts and culture summary

<b>Strengthening cultural facilities</b>	Strongly support
<b>Additional support for the arts</b>	Strongly support
<b>Investment in the arts</b>	Support

**Do you have any other comments?**

Other priorities

Is there anything else you think WCC should be prioritising over the next 10 years?

Comments:

Other comments

Would you like to make any further comments to support your overall submission?

Comments:



<b>NAME:</b>	<b>SUBURB:</b>	<b>ON BEHALF OF:</b>	<b>ORAL PRESENTATION:</b>
Nicole Larsen	Hataitai	Individual	

**Support summary**

<b>AGREE TO SPENDING</b>	<b>PRIORITY 1-5:</b>
Yes	Resilience and environment,Housing,Transport,Sustainable growth,Arts and culture

Resilience and environment summary

<b>Water storage capacity and network improvements</b>	Support
<b>Wastewater network improvements</b>	Support
<b>Tawa and Miramar Peninsula stormwater network improvements</b>	Support
<b>Built Heritage Incentive Fund (BHIF)</b>	Support
<b>Building accelerometers</b>	Strongly support
<b>Predator Free Wellington</b>	Support
<b>Community-led trapping</b>	Support
<b>Resilience of the transport corridor</b>	Strongly support
<b>Security of water supply</b>	Strongly support
<b>Waste management and minimisation</b>	Strongly support
<b>Storm clean-up</b>	Support
<b>Adding land to the Wellington Town Belt</b>	Support
<b>Do you have any other comments?</b>	

Housing summary

<b>The Strategic Housing Investment Plan (SHIP)</b>	Strongly support
<b>Wellington Housing Strategy</b>	Support
<b>Special Housing Areas</b>	Support
<b>Inner City Building Conversion</b>	Support
<b>Special Housing Vehicle</b>	Support
<b>Rental Warrant of Fitness</b>	Support
<b>Te Whare Oki Oki</b>	Support

**Do you have any other comments?**

Transport summary

<b>Cycling Master Plan</b>	Support
<b>Introduction of weekend parking fees</b>	Strongly support
<b>Let's Get Wellington Moving</b>	Support
<b>Transport-related initiatives</b>	Support

**Do you have any other comments?**

Sustainable growth summary

<b>Planning for growth</b>	Strongly support
<b>Movie Museum and Convention Centre</b>	Support
<b>Kiwi Point Quarry life extension</b>	Neutral
<b>Wellington Zoo upgrades</b>	Support

**Do you have any other comments?**

Arts and culture summary

<b>Strengthening cultural facilities</b>	Support
<b>Additional support for the arts</b>	Support
<b>Investment in the arts</b>	Support

**Do you have any other comments?**

Other priorities

Is there anything else you think WCC should be prioritising over the next 10 years?

Comments:

Other comments

Would you like to make any further comments to support your overall submission?

Comments:

<b>NAME:</b>	<b>SUBURB:</b>	<b>ON BEHALF OF:</b>	<b>ORAL PRESENTATION:</b>
Anonymous		Individual	

**Support summary**

<b>AGREE TO SPENDING</b>	<b>PRIORITY 1-5:</b>
Yes	Housing,Transport,Resilience and environment,Sustainable growth,Arts and culture

Resilience and environment summary

<b>Water storage capacity and network improvements</b>	Support
<b>Wastewater network improvements</b>	Neutral
<b>Tawa and Miramar Peninsula stormwater network improvements</b>	Support
<b>Built Heritage Incentive Fund (BHIF)</b>	Neutral
<b>Building accelerometers</b>	Strongly support
<b>Predator Free Wellington</b>	Neutral
<b>Community-led trapping</b>	Neutral
<b>Resilience of the transport corridor</b>	Support
<b>Security of water supply</b>	Support
<b>Waste management and minimisation</b>	Support
<b>Storm clean-up</b>	Support
<b>Adding land to the Wellington Town Belt</b>	Neutral
<b>Do you have any other comments?</b>	

Housing summary

<b>The Strategic Housing Investment Plan (SHIP)</b>	Strongly support
<b>Wellington Housing Strategy</b>	Strongly support
<b>Special Housing Areas</b>	Strongly support
<b>Inner City Building Conversion</b>	Support
<b>Special Housing Vehicle</b>	Neutral
<b>Rental Warrant of Fitness</b>	Strongly support
<b>Te Whare Oki Oki</b>	Support

**Do you have any other comments?**

Transport summary

**Cycling Master Plan** Support

**Introduction of weekend parking fees** Support

**Let's Get Wellington Moving** Support

**Transport-related initiatives** Support

**Do you have any other comments?**

Sustainable growth summary

**Planning for growth** Support

**Movie Museum and Convention Centre** Support

**Kiwi Point Quarry life extension** Support

**Wellington Zoo upgrades** Support

**Do you have any other comments?**

Arts and culture summary

**Strengthening cultural facilities** Support

**Additional support for the arts** Support

**Investment in the arts** Support

**Do you have any other comments?**

Other priorities

Is there anything else you think WCC should be prioritising over the next 10 years?

Comments:

Other comments

Would you like to make any further comments to support your overall submission?

Comments:

<b>NAME:</b>	<b>SUBURB:</b>	<b>ON BEHALF OF:</b>	<b>ORAL PRESENTATION:</b>
Guinevere Malpass	Khandallah	Individual	

**Support summary**

<b>AGREE TO SPENDING</b>	<b>PRIORITY 1-5:</b>
	''''

Resilience and environment summary

<p><b>Water storage capacity and network improvements</b></p> <p><b>Wastewater network improvements</b></p> <p><b>Tawa and Miramar Peninsula stormwater network improvements</b></p> <p><b>Built Heritage Incentive Fund (BHIF)</b></p> <p><b>Building accelerometers</b></p> <p><b>Predator Free Wellington</b></p> <p><b>Community-led trapping</b></p> <p><b>Resilience of the transport corridor</b></p> <p><b>Security of water supply</b></p> <p><b>Waste management and minimisation</b></p> <p><b>Storm clean-up</b></p> <p><b>Adding land to the Wellington Town Belt</b></p> <p><b>Do you have any other comments?</b></p>	
--	--

Housing summary

<p><b>The Strategic Housing Investment Plan (SHIP)</b></p> <p><b>Wellington Housing Strategy</b></p> <p><b>Special Housing Areas</b></p> <p><b>Inner City Building Conversion</b></p> <p><b>Special Housing Vehicle</b></p> <p><b>Rental Warrant of Fitness</b></p> <p><b>Te Whare Oki Oki</b></p>	
--	--

**Do you have any other comments?**

--

Transport summary

**Cycling Master Plan**

**Introduction of weekend parking fees**

**Let's Get Wellington Moving**

**Transport-related initiatives**

**Do you have any other comments?**

--

Sustainable growth summary

**Planning for growth**

**Movie Museum and Convention Centre**

**Kiwi Point Quarry life extension**

**Wellington Zoo upgrades**

**Do you have any other comments?**

--

Arts and culture summary

**Strengthening cultural facilities**

**Additional support for the arts**

**Investment in the arts**

**Do you have any other comments?**

--



Other priorities

Is there anything else you think WCC should be prioritising over the next 10 years?

Comments:

Other comments

Would you like to make any further comments to support your overall submission?

Comments:

## **Fiona Lewis**

---

**From:** Guinevere Malpass <guineverem@slingshot.co.nz>  
**Sent:** Monday, 7 May 2018 8:56 p.m.  
**To:** BUS: Long Term Plan  
**Subject:** Submission regarding Khandallah Pool

Hello,

It is come to my attention as a member of the local Khandallah community that the council has requested submissions in regards to the investment into our summer pool.

Since my family moved to Wellington 6 years ago our summer pool has been an absolute staple in our families day to day lives over the summer months.

My two girls aged now 7 and 11 go to our pool every day they do not have after school activities. They simply love it and would hate to see it deteriorate.

I believe the Khandallah and the wider community would hugely benefit from investment into the pool area. The only complaints that I hear from local people are that it is too cold and needs heating. I would also use it personally so much more if only it was slightly warmer!

My family and I will be following this project with great enthusiasm and interest!

Thanks and kind regards,  
Guin Malpass

<b>NAME:</b>	<b>SUBURB:</b>	<b>ON BEHALF OF:</b>	<b>ORAL PRESENTATION:</b>
Madeleine Berry	Khandallah	Individual	

**Support summary**

<b>AGREE TO SPENDING</b>	<b>PRIORITY 1-5:</b>
	''''

Resilience and environment summary

<p><b>Water storage capacity and network improvements</b></p> <p><b>Wastewater network improvements</b></p> <p><b>Tawa and Miramar Peninsula stormwater network improvements</b></p> <p><b>Built Heritage Incentive Fund (BHIF)</b></p> <p><b>Building accelerometers</b></p> <p><b>Predator Free Wellington</b></p> <p><b>Community-led trapping</b></p> <p><b>Resilience of the transport corridor</b></p> <p><b>Security of water supply</b></p> <p><b>Waste management and minimisation</b></p> <p><b>Storm clean-up</b></p> <p><b>Adding land to the Wellington Town Belt</b></p> <p><b>Do you have any other comments?</b></p>	
--	--

Housing summary

<p><b>The Strategic Housing Investment Plan (SHIP)</b></p> <p><b>Wellington Housing Strategy</b></p> <p><b>Special Housing Areas</b></p> <p><b>Inner City Building Conversion</b></p> <p><b>Special Housing Vehicle</b></p> <p><b>Rental Warrant of Fitness</b></p> <p><b>Te Whare Oki Oki</b></p>	
--	--

**Do you have any other comments?**

--

Transport summary

**Cycling Master Plan**

**Introduction of weekend parking fees**

**Let's Get Wellington Moving**

**Transport-related initiatives**

**Do you have any other comments?**

--

Sustainable growth summary

**Planning for growth**

**Movie Museum and Convention Centre**

**Kiwi Point Quarry life extension**

**Wellington Zoo upgrades**

**Do you have any other comments?**

--

Arts and culture summary

**Strengthening cultural facilities**

**Additional support for the arts**

**Investment in the arts**

**Do you have any other comments?**

--

Other priorities

Is there anything else you think WCC should be prioritising over the next 10 years?

Comments:

Other comments

Would you like to make any further comments to support your overall submission?

Comments:

## Fiona Lewis

---

**From:** Madeleine Berry <madsberry@outlook.com>  
**Sent:** Monday, 7 May 2018 10:35 p.m.  
**To:** BUS: Long Term Plan  
**Subject:** Khandallah pool and park

To whom it may concern

I entirely support the plan to revitalise the khandallah pool and park coming up to it's 100 year anniversary. The park and pool is the jewel in the northern suburbs crown. Enjoyed by young and old. It really is in need of some care particularly trimming or felling of trees to get more light into the park and pool.

The khandallah community in my view is well placed and willing to raise significant funds to contribute as was done previously for the khandallah hall. I don't personally think the pool needs to be heated. Just a lot more natural light and facilities upgrade.

Yours sincerely

Madeleine berry

9 Satara crescent khandallah

Get [Outlook for Android](#)

<b>NAME:</b>	<b>SUBURB:</b>	<b>ON BEHALF OF:</b>	<b>ORAL PRESENTATION:</b>
Belynda Jack	Ngaio	Individual	

**Support summary**

<b>AGREE TO SPENDING</b>	<b>PRIORITY 1-5:</b>
	Resilience and environment, Arts and culture, Transport, Housing, Sustainable growth

Resilience and environment summary

<b>Water storage capacity and network improvements</b>	Neutral
<b>Wastewater network improvements</b>	Strongly support
<b>Tawa and Miramar Peninsula stormwater network improvements</b>	Support
<b>Built Heritage Incentive Fund (BHIF)</b>	Neutral
<b>Building accelerometers</b>	Oppose
<b>Predator Free Wellington</b>	Strongly support
<b>Community-led trapping</b>	Strongly support
<b>Resilience of the transport corridor</b>	Neutral
<b>Security of water supply</b>	Strongly support
<b>Waste management and minimisation</b>	Strongly support
<b>Storm clean-up</b>	Strongly support
<b>Adding land to the Wellington Town Belt</b>	Strongly oppose
<b>Do you have any other comments?</b>	

Housing summary

<b>The Strategic Housing Investment Plan (SHIP)</b>	Neutral
<b>Wellington Housing Strategy</b>	Support
<b>Special Housing Areas</b>	Neutral
<b>Inner City Building Conversion</b>	Support
<b>Special Housing Vehicle</b>	Neutral
<b>Rental Warrant of Fitness</b>	Strongly support
<b>Te Whare Oki Oki</b>	Strongly support

**Do you have any other comments?**

Need to come down hard on landlords who are inadequately managing their rental properties and exploiting their remnants.

Transport summary

<b>Cycling Master Plan</b>	Support
<b>Introduction of weekend parking fees</b>	Support
<b>Let's Get Wellington Moving</b>	Strongly support
<b>Transport-related initiatives</b>	Neutral

**Do you have any other comments?**

I agree that a reduced paid parking on weekends be introduced to prevent rates increasing, not to generate revenue.

Sustainable growth summary

<b>Planning for growth</b>	Support
<b>Movie Museum and Convention Centre</b>	Support
<b>Kiwi Point Quarry life extension</b>	
<b>Wellington Zoo upgrades</b>	Support

**Do you have any other comments?**

Arts and culture summary

<b>Strengthening cultural facilities</b>	Strongly support
<b>Additional support for the arts</b>	Support
<b>Investment in the arts</b>	Support

**Do you have any other comments?**



Other priorities

Is there anything else you think WCC should be prioritising over the next 10 years?

Comments:

Other comments

Would you like to make any further comments to support your overall submission?

Comments:

<b>NAME:</b>	<b>SUBURB:</b>	<b>ON BEHALF OF:</b>	<b>ORAL PRESENTATION:</b>
Alexander Sele	Hataitai	Individual	

**Support summary**

<b>AGREE TO SPENDING</b>	<b>PRIORITY 1-5:</b>
Yes	Housing,Sustainable growth,Transport,Resilience and environment,Arts and culture

Resilience and environment summary

<b>Water storage capacity and network improvements</b>	Support
<b>Wastewater network improvements</b>	Support
<b>Tawa and Miramar Peninsula stormwater network improvements</b>	Support
<b>Built Heritage Incentive Fund (BHIF)</b>	Neutral
<b>Building accelerometers</b>	Support
<b>Predator Free Wellington</b>	Strongly support
<b>Community-led trapping</b>	Strongly support
<b>Resilience of the transport corridor</b>	Support
<b>Security of water supply</b>	Support
<b>Waste management and minimisation</b>	Support
<b>Storm clean-up</b>	Support
<b>Adding land to the Wellington Town Belt</b>	Support
<b>Do you have any other comments?</b>	

Housing summary

<b>The Strategic Housing Investment Plan (SHIP)</b>	Support
<b>Wellington Housing Strategy</b>	Support
<b>Special Housing Areas</b>	Support
<b>Inner City Building Conversion</b>	Support
<b>Special Housing Vehicle</b>	Support
<b>Rental Warrant of Fitness</b>	Support
<b>Te Whare Oki Oki</b>	Support

**Do you have any other comments?**

Transport summary

<b>Cycling Master Plan</b>	Strongly support
<b>Introduction of weekend parking fees</b>	Oppose
<b>Let's Get Wellington Moving</b>	Support
<b>Transport-related initiatives</b>	Support

**Do you have any other comments?**

Sustainable growth summary

<b>Planning for growth</b>	Support
<b>Movie Museum and Convention Centre</b>	Support
<b>Kiwi Point Quarry life extension</b>	Neutral
<b>Wellington Zoo upgrades</b>	Support

**Do you have any other comments?**

Arts and culture summary

<b>Strengthening cultural facilities</b>	Support
<b>Additional support for the arts</b>	Support
<b>Investment in the arts</b>	Support

**Do you have any other comments?**

Other priorities

Is there anything else you think WCC should be prioritising over the next 10 years?

Comments:

Other comments

Would you like to make any further comments to support your overall submission?

Comments:

<b>NAME:</b>	<b>SUBURB:</b>	<b>ON BEHALF OF:</b>	<b>ORAL PRESENTATION:</b>
Thomas O'Flaherty	Aro Valley	Individual	forum

**Support summary**

<b>AGREE TO SPENDING</b>	<b>PRIORITY 1-5:</b>
Yes	Transport, Resilience and environment, Sustainable growth, Arts and culture, Housing

Resilience and environment summary

<b>Water storage capacity and network improvements</b>	
<b>Wastewater network improvements</b>	
<b>Tawa and Miramar Peninsula stormwater network improvements</b>	
<b>Built Heritage Incentive Fund (BHIF)</b>	Strongly oppose
<b>Building accelerometers</b>	
<b>Predator Free Wellington</b>	Strongly support
<b>Community-led trapping</b>	Strongly support
<b>Resilience of the transport corridor</b>	Neutral
<b>Security of water supply</b>	Neutral
<b>Waste management and minimisation</b>	Support
<b>Storm clean-up</b>	Neutral
<b>Adding land to the Wellington Town Belt</b>	Strongly support
<b>Do you have any other comments?</b>	
The strengthening of heritage buildings is incredibly expensive when money would go so much further funding active transport infrastructure. I suggest that your priorities in this area could be adjusted.	

Housing summary

<b>The Strategic Housing Investment Plan (SHIP)</b>	
<b>Wellington Housing Strategy</b>	
<b>Special Housing Areas</b>	
<b>Inner City Building Conversion</b>	
<b>Special Housing Vehicle</b>	
<b>Rental Warrant of Fitness</b>	
<b>Te Whare Oki Oki</b>	

**Do you have any other comments?**

Transport summary

<b>Cycling Master Plan</b>	Strongly support
<b>Introduction of weekend parking fees</b>	Strongly support
<b>Let's Get Wellington Moving</b>	Strongly support
<b>Transport-related initiatives</b>	Oppose

**Do you have any other comments?**

Some of the cycling infrastructure improvements are good, but there are nowhere near enough of them and they are STILL too far away. Significant improvement from a poor status quo doesn't get you much further. The Council currently appear determined to weaken all potential cycling improvements until they do absolutely nothing (i.e. Thorndon Quay, Oriental Bay). Central Government have outlined an enormous increase in national funding for active transport and specifically cycling infrastructure around the country. They are likely to be in power during most of the active life of this ten-year plan. So why have we not incorporated that drastic increase in funding into our plans for a cycle network. We need fewer carparks in the central city, and available parking needs to be pay-parking at all times. The fees for parking need to rise. People should not be encouraged to park on major transport corridors (Adelaide Road, Evans Bay Parade, Aro Street, Constable Street, too many more to name). In short, while the supposed time given to cycling is nice, it is woefully deficient for what the city really needs. What it needs is a much bigger cycle network across all the transport corridors of the entire central city. Cars need to be actively discouraged from entering the city. A 30kmph speed limit should be enforced through the entire CBD, so as to make the streets more walkable and friendly. Please be courageous.

Sustainable growth summary

<b>Planning for growth</b>	0
<b>Movie Museum and Convention Centre</b>	Support
<b>Kiwi Point Quarry life extension</b>	0
<b>Wellington Zoo upgrades</b>	0

**Do you have any other comments?**

Arts and culture summary

<b>Strengthening cultural facilities</b>	
<b>Additional support for the arts</b>	
<b>Investment in the arts</b>	

**Do you have any other comments?**

Other priorities

Is there anything else you think WCC should be prioritising over the next 10 years?

Comments:

**Transport should be split into Active Transport and Non-Active Transport. Minimal funding should be provided to the latter with all efforts seeking to enhance the former.**

Other comments

Would you like to make any further comments to support your overall submission?

Comments:

<b>NAME:</b>	<b>SUBURB:</b>	<b>ON BEHALF OF:</b>	<b>ORAL PRESENTATION:</b>
Nathaniel Janke-Gilman	Hutt Valley	Organisation	presentation

**Support summary**

<b>AGREE TO SPENDING</b>	<b>PRIORITY 1-5:</b>
Yes	,,,,

Resilience and environment summary

<b>Water storage capacity and network improvements</b>	Support
<b>Wastewater network improvements</b>	Support
<b>Tawa and Miramar Peninsula stormwater network improvements</b>	Support
<b>Built Heritage Incentive Fund (BHIF)</b>	Support
<b>Building accelerometers</b>	Strongly support
<b>Predator Free Wellington</b>	Support
<b>Community-led trapping</b>	Support
<b>Resilience of the transport corridor</b>	Strongly support
<b>Security of water supply</b>	Strongly support
<b>Waste management and minimisation</b>	Strongly support
<b>Storm clean-up</b>	Support
<b>Adding land to the Wellington Town Belt</b>	Support
<b>Do you have any other comments?</b>	

Housing summary

<b>The Strategic Housing Investment Plan (SHIP)</b>	Support
<b>Wellington Housing Strategy</b>	Strongly support
<b>Special Housing Areas</b>	Support
<b>Inner City Building Conversion</b>	Support
<b>Special Housing Vehicle</b>	Support
<b>Rental Warrant of Fitness</b>	Support
<b>Te Whare Oki Oki</b>	Strongly support



**Do you have any other comments?**

Transport summary

**Cycling Master Plan** Support

**Introduction of weekend parking fees** Support

**Let's Get Wellington Moving** Support

**Transport-related initiatives** Support

**Do you have any other comments?**

Sustainable growth summary

**Planning for growth** Strongly support

**Movie Museum and Convention Centre** Support

**Kiwi Point Quarry life extension** Support

**Wellington Zoo upgrades** Support

**Do you have any other comments?**

Arts and culture summary

**Strengthening cultural facilities** Support

**Additional support for the arts** Support

**Investment in the arts** Support

**Do you have any other comments?**

Other priorities

Is there anything else you think WCC should be prioritising over the next 10 years?

Comments:

**Wellington needs to build a network of Changing Places bathrooms, to allow people with profound or complex disabilities to take part in civic life. Standard disability toilets can't be used by people who need a ceiling hoist, adult-sized changing table, or room for two caregivers to assist with toileting. Building even one Changing Places bathroom downtown would be life-changing for the people who need these facilities.**

Other comments

Would you like to make any further comments to support your overall submission?

Comments:



# Changing Places, Changing Lives

I'm a long-time resident of the Wellington region and the father of a special needs teenager with cerebral palsy. I built the website <http://changingplaces.org.nz> and wrote the Information Guide.

My friend Jenn Hooper created the charity Changing Places NZ and led the project to open the first Changing Place at Hamilton Gardens, which recently opened in March 2018. There is plenty more information (and links to videos and downloads) on the [Changing Places website](#). *Thanks!—Nat*

## The Issue

**People with profound or complex disability can't use standard "disability toilets".**

Wellington's long-term vision is to be an *inclusive, people-centred* city where talent wants to live.

The Accessible Wellington Action Plan 2012–2015 states we will know Wellington is accessible when all residents and visitors have ready access to information, services, transport, and buildings.

However, it doesn't matter how accessible you make your transport systems, or how many signs, ramps, and handrails you build, *if people can't use a toilet when they get there.*

Everyone needs to use the loo when they're out and about. Without fully accessible bathroom facilities, the whole city becomes inaccessible to people with profound or complex disability, and their families or caregivers. They have to cut short their trips (in between loo breaks), leave early (in case of an accident), or make do with conditions that are undignified, unsanitary, and unsafe (like *changing on the floor of a public toilet!*)... or they simply stay at home.

This is a chance for Wellington to show that it's a leader in accessibility. Building a fully accessible bathroom in a central location can make an entire city precinct accessible.

## The Solution

Public toilets which meet the highest standard of accessibility are called Changing Places. Today, there is exactly *one* Changing Place in all of New Zealand, and it's located in Hamilton.

Every Changing Places bathroom provides:

### The right equipment

- a height-adjustable, adult-size changing table
- a height-adjustable hand basin
- a ceiling track hoist system
- a privacy screen or curtain around the toilet

### Enough space

- adequate space to move around, for a person in a wheelchair and two caregivers
- space on both sides of the toilet, so two caregivers can assist the toilet user

### A safe and clean environment

- a shower on a flexible hose over the changing table
- a non-slip floor and well-designed wet area
- a large waste disposal bin for disposable pads
- a sharps disposal container

- a secure access system for registered users only, to ensure the room is only being used for its intended purpose

## Who needs Changing Places?

Statistics on profound disability in NZ is sorely lacking. The recent 2018 NZ census asked whether people have difficulty washing themselves or dressing, difficulty remembering or concentrating, or difficulty walking or climbing steps—this data should be available in October 2018.

Potential users of Changing Places include:

- people with conditions that affect their movement, including cerebral palsy, Parkinson’s disease, multiple sclerosis, spina bifida, or motor neurone disease
- people with head injuries, severe spinal injuries, or acquired brain injury
- people living with stroke
- people with autism spectrum disorder or developmental disabilities
- people with incontinence or bowel problems
- people who use wheelchairs or who have had a limb amputated
- older people with mobility problems, continence issues, or dementia
- entire families of people with a disability, who cannot fully participate in the community because toilet facilities are not available for their loved one

This is not a complete list. There are many, many reasons why people might need special assistance to change or use the toilet.

Within Wellington City alone, this includes:

- Residents and users of rehabilitation/respite care centres or Housing NZ accessible housing
- Students with profound or complex disabilities at Kimi Ora School or Conductive Education
- Users of palliative care or hospice services at Mary Potter Hospice or Wellington Hospital
- Residents of the many, many retirement communities in Wellington
- Visitors from outside the region, who have profound or complex disabilities

## Where should Changing Places be located?

We would love to see Changing Places installed in all big public places. From a practical point of view, it may help to think of EV charging stations as an analogy—we should to start with a few ‘oasis’ locations and then build up a robust network. But unlike EV charging stations, we’re talking about a fundamental human need... to simply go to the loo.

In Wellington City, the following locations have over 1 million visitors per year: Wellington airport, Te Papa, the Central Library, and Wellington Railway Station. Westpac Stadium has about half a million visitors per year. Building Changing Places bathrooms at these locations would allow people with profound or complex disability to take part in the action. But the benefits are more than that—for example a Changing Place at Te Papa would open up the entire waterfront, and a Changing Place at the airport would allow people to visit Miramar or travel around the bays.

Building a network of Changing Places in the heart of the city will ensure public access to public facilities, and will demonstrate that the city has heart.

## What can Changing Places NZ offer?

Changing Places NZ has taken all the lessons learned by the Changing Places Consortium in the UK, and developed working designs for fully accessible bathrooms at the highest international standards. Some of our innovations are being considered for adoption back in the UK!

We have suppliers for all the specialized equipment, and for the secure access system. We have agreements with other councils and agencies nationwide, and letters of support from Barrier Free NZ, the Office for Disability Issues, NZ First, Arjo (a specialty equipment supplier), and the Changing Places Consortium (UK). We are in discussion with Te Papa and with other sites around the country, towards building a network of Changing Places—all of which will be open to users through the same secure access system.

We have a website ([ChangingPlaces.org.nz](http://ChangingPlaces.org.nz)), Facebook page ([ChangingPlacesNewZealand](https://www.facebook.com/ChangingPlacesNewZealand)), and several online videos. We will freely share all our campaign and promotional material with you.

We will give you ALL the positive publicity!

You will get that ridiculously good feeling you get when you do a great thing—the right thing—for the people of Wellington.

---

I have met previously with Councillor David Lee and Te Papa facilities manager Peter Cunninghame to discuss this proposal.

Thank you very much for your time. I'd be more than happy to talk/present on this topic further.

Nat Janke-Gilman

[njankegilman@gmail.com](mailto:njankegilman@gmail.com)

021 548169

51 Epuni Street, Lower Hutt 5011

<b>NAME:</b> Anonymous	<b>SUBURB:</b>	<b>ON BEHALF OF:</b> Individual	<b>ORAL PRESENTATION:</b>
---------------------------	----------------	------------------------------------	---------------------------

**Support summary**

<b>AGREE TO SPENDING</b>	<b>PRIORITY 1-5:</b>
Yes	Transport, Resilience and environment, Sustainable growth, Housing, Arts and culture

Resilience and environment summary

<b>Water storage capacity and network improvements</b>	Strongly support
<b>Wastewater network improvements</b>	Strongly support
<b>Tawa and Miramar Peninsula stormwater network improvements</b>	Support
<b>Built Heritage Incentive Fund (BHIF)</b>	Strongly oppose
<b>Building accelerometers</b>	Neutral
<b>Predator Free Wellington</b>	Support
<b>Community-led trapping</b>	Support
<b>Resilience of the transport corridor</b>	Support
<b>Security of water supply</b>	Support
<b>Waste management and minimisation</b>	Support
<b>Storm clean-up</b>	Support
<b>Adding land to the Wellington Town Belt</b>	0
<b>Do you have any other comments?</b>	

Housing summary

<b>The Strategic Housing Investment Plan (SHIP)</b>	Neutral
<b>Wellington Housing Strategy</b>	Neutral
<b>Special Housing Areas</b>	Neutral
<b>Inner City Building Conversion</b>	Neutral
<b>Special Housing Vehicle</b>	Neutral
<b>Rental Warrant of Fitness</b>	Support
<b>Te Whare Oki Oki</b>	Support

**Do you have any other comments?**

Transport summary

<b>Cycling Master Plan</b>	Oppose
<b>Introduction of weekend parking fees</b>	Strongly oppose
<b>Let's Get Wellington Moving</b>	Support
<b>Transport-related initiatives</b>	Support

**Do you have any other comments?**

Sustainable growth summary

<b>Planning for growth</b>	Neutral
<b>Movie Museum and Convention Centre</b>	Strongly oppose
<b>Kiwi Point Quarry life extension</b>	Neutral
<b>Wellington Zoo upgrades</b>	Support

**Do you have any other comments?**

Arts and culture summary

<b>Strengthening cultural facilities</b>	Neutral
<b>Additional support for the arts</b>	Strongly oppose
<b>Investment in the arts</b>	Strongly oppose

**Do you have any other comments?**

Other priorities

Is there anything else you think WCC should be prioritising over the next 10 years?

Comments:

Other comments

Would you like to make any further comments to support your overall submission?

Comments:



<b>NAME:</b>	<b>SUBURB:</b>	<b>ON BEHALF OF:</b>	<b>ORAL PRESENTATION:</b>
Nicky	Miramar	Individual	

**Support summary**

<b>AGREE TO SPENDING</b>	<b>PRIORITY 1-5:</b>
Yes	Sustainable growth, Resilience and environment, Transport, Arts and culture, Housing

Resilience and environment summary

<b>Water storage capacity and network improvements</b>	Strongly support
<b>Wastewater network improvements</b>	Support
<b>Tawa and Miramar Peninsula stormwater network improvements</b>	Strongly support
<b>Built Heritage Incentive Fund (BHIF)</b>	Oppose
<b>Building accelerometers</b>	Support
<b>Predator Free Wellington</b>	Strongly support
<b>Community-led trapping</b>	Support
<b>Resilience of the transport corridor</b>	Support
<b>Security of water supply</b>	Strongly support
<b>Waste management and minimisation</b>	Strongly support
<b>Storm clean-up</b>	Support
<b>Adding land to the Wellington Town Belt</b>	Support
<b>Do you have any other comments?</b>	
A major earthquake is a real risk for compact Wellington. Te Motu Kairangi / Miramar Peninsula schools need storage facilities and shelters on the main ridgelines for access in case of Tsunami. The peninsula is a higher risk of having no access to services etc. Possibly all ridgelines.	

Housing summary

<b>The Strategic Housing Investment Plan (SHIP)</b>	Support
<b>Wellington Housing Strategy</b>	Strongly support
<b>Special Housing Areas</b>	Strongly support
<b>Inner City Building Conversion</b>	Support
<b>Special Housing Vehicle</b>	Support
<b>Rental Warrant of Fitness</b>	Oppose
<b>Te Whare Oki Oki</b>	Strongly support

**Do you have any other comments?**

Affordability for Māori is my concern. A number of factors (health, education, employment) impact on how resilient our rangatahi will be to afford living and quality of life here in the capital as the economy grows. District Plan could also be more enabling of inter-generational affordable living and papakāinga.

Transport summary

<b>Cycling Master Plan</b>	Neutral
<b>Introduction of weekend parking fees</b>	Oppose
<b>Let's Get Wellington Moving</b>	Strongly support
<b>Transport-related initiatives</b>	Strongly support

**Do you have any other comments?**

Te reo in bus shelters (and buses and trains - GWRC) and the railway station.

Sustainable growth summary

<b>Planning for growth</b>	Support
<b>Movie Museum and Convention Centre</b>	Support
<b>Kiwi Point Quarry life extension</b>	Support
<b>Wellington Zoo upgrades</b>	Neutral

**Do you have any other comments?**

Consider how the procurement process might offer work for Māori and support Council's te reo policy. Use architects that have adopted Te Aranga cultural landscape principles for design.

Arts and culture summary

<b>Strengthening cultural facilities</b>	Neutral
<b>Additional support for the arts</b>	Support
<b>Investment in the arts</b>	Strongly support

**Do you have any other comments?**

Te Matatini (national or regional kapa haka primary, secondary and adults), Matariki, Waitangi Day, Te Wiki o te Reo, Rē Maumahara - invest more!

Other priorities

Is there anything else you think WCC should be prioritising over the next 10 years?

Comments:

Other comments

Would you like to make any further comments to support your overall submission?

Comments:

<b>NAME:</b> Anonymous	<b>SUBURB:</b>	<b>ON BEHALF OF:</b> Individual	<b>ORAL PRESENTATION:</b>
---------------------------	----------------	------------------------------------	---------------------------

**Support summary**

<b>AGREE TO SPENDING</b>	<b>PRIORITY 1-5:</b>
Not sure	Transport,Housing,Resilience and environment,Sustainable growth,Arts and culture

Resilience and environment summary

<b>Water storage capacity and network improvements</b>	Neutral
<b>Wastewater network improvements</b>	Support
<b>Tawa and Miramar Peninsula stormwater network improvements</b>	Support
<b>Built Heritage Incentive Fund (BHIF)</b>	Neutral
<b>Building accelerometers</b>	Oppose
<b>Predator Free Wellington</b>	Strongly support
<b>Community-led trapping</b>	Support
<b>Resilience of the transport corridor</b>	Support
<b>Security of water supply</b>	Support
<b>Waste management and minimisation</b>	Support
<b>Storm clean-up</b>	Neutral
<b>Adding land to the Wellington Town Belt</b>	Neutral
<b>Do you have any other comments?</b>	

Housing summary

<b>The Strategic Housing Investment Plan (SHIP)</b>	Support
<b>Wellington Housing Strategy</b>	Support
<b>Special Housing Areas</b>	Support
<b>Inner City Building Conversion</b>	Strongly support
<b>Special Housing Vehicle</b>	Support
<b>Rental Warrant of Fitness</b>	Neutral
<b>Te Whare Oki Oki</b>	Strongly support

**Do you have any other comments?**

Transport summary

<b>Cycling Master Plan</b>	Strongly support
<b>Introduction of weekend parking fees</b>	Strongly support
<b>Let's Get Wellington Moving</b>	Oppose
<b>Transport-related initiatives</b>	Support

**Do you have any other comments?**

Sustainable growth summary

<b>Planning for growth</b>	Strongly support
<b>Movie Museum and Convention Centre</b>	Neutral
<b>Kiwi Point Quarry life extension</b>	Neutral
<b>Wellington Zoo upgrades</b>	Neutral

**Do you have any other comments?**

Arts and culture summary

<b>Strengthening cultural facilities</b>	Neutral
<b>Additional support for the arts</b>	Neutral
<b>Investment in the arts</b>	Neutral

**Do you have any other comments?**

Other priorities

Is there anything else you think WCC should be prioritising over the next 10 years?

Comments:

Other comments

Would you like to make any further comments to support your overall submission?

Comments:

NAME:	SUBURB:	ON BEHALF OF:	ORAL PRESENTATION:
Robin Wilson	Brooklyn	Individual	

Support summary

AGREE TO SPENDING	PRIORITY 1-5:
Yes	,,,,

Resilience and environment summary

Water storage capacity and network improvements	Strongly support
Wastewater network improvements	Strongly support
Tawa and Miramar Peninsula stormwater network improvements	Strongly support
Built Heritage Incentive Fund (BHIF)	Oppose
Building accelerometers	Strongly support
Predator Free Wellington	Strongly support
Community-led trapping	Support
Resilience of the transport corridor	Strongly support
Security of water supply	Strongly support
Waste management and minimisation	Strongly support
Storm clean-up	Strongly support
Adding land to the Wellington Town Belt	Strongly support
<b>Do you have any other comments?</b>	
More emphasis on plastic waste to protect the oceans and more infrastructure for use of electric cars.	

Housing summary

The Strategic Housing Investment Plan (SHIP)	Neutral
Wellington Housing Strategy	Support
Special Housing Areas	Strongly support
Inner City Building Conversion	Strongly support
Special Housing Vehicle	Strongly support
Rental Warrant of Fitness	Strongly support
Te Whare Oki Oki	Support

**Do you have any other comments?**

Transport summary

<b>Cycling Master Plan</b>	Strongly support
<b>Introduction of weekend parking fees</b>	Strongly oppose
<b>Let's Get Wellington Moving</b>	Strongly support
<b>Transport-related initiatives</b>	Strongly support

**Do you have any other comments?**

Support light rail. Resolve the basin reserve bottle neck. Make fulton hogan more accountable for quality of workmanship.

Sustainable growth summary

<b>Planning for growth</b>	Strongly support
<b>Movie Museum and Convention Centre</b>	Strongly support
<b>Kiwi Point Quarry life extension</b>	Strongly support
<b>Wellington Zoo upgrades</b>	Strongly support

**Do you have any other comments?**

Arts and culture summary

<b>Strengthening cultural facilities</b>	Strongly support
<b>Additional support for the arts</b>	Strongly support
<b>Investment in the arts</b>	Strongly support

**Do you have any other comments?**

Stop dragging the chain and get an indoor concert venue built... how many acts are bypassing Wellington City, revenue that ultimately could be used towards many of WCC's proposals.



Other priorities

Is there anything else you think WCC should be prioritising over the next 10 years?

Comments:

**The airport runway extension. Currently a huge barrier to economic development and cause of enormous frustration and time-wastage traveling via Auckland for many destinations. Yes there's an environmental impact, but benefits far outway the negatives for the Capital City. If the proposal gets through the environment court, please don't drag the bureaucratic chain.**

Other comments

Would you like to make any further comments to support your overall submission?

Comments:

<b>NAME:</b> Anonymous	<b>SUBURB:</b>	<b>ON BEHALF OF:</b> Individual	<b>ORAL PRESENTATION:</b>
---------------------------	----------------	------------------------------------	---------------------------

**Support summary**

<b>AGREE TO SPENDING</b>	<b>PRIORITY 1-5:</b>
Yes	Transport,Housing,Resilience and environment,Sustainable growth,Arts and culture

Resilience and environment summary

<b>Water storage capacity and network improvements</b>	Strongly support	
<b>Wastewater network improvements</b>		
<b>Tawa and Miramar Peninsula stormwater network improvements</b>		
<b>Built Heritage Incentive Fund (BHIF)</b>		
<b>Building accelerometers</b>		
<b>Predator Free Wellington</b>		
<b>Community-led trapping</b>		
<b>Resilience of the transport corridor</b>		Strongly support
<b>Security of water supply</b>		Strongly support
<b>Waste management and minimisation</b>		Strongly support
<b>Storm clean-up</b>		
<b>Adding land to the Wellington Town Belt</b>		
<b>Do you have any other comments?</b>		

Housing summary

<b>The Strategic Housing Investment Plan (SHIP)</b>	
<b>Wellington Housing Strategy</b>	
<b>Special Housing Areas</b>	
<b>Inner City Building Conversion</b>	
<b>Special Housing Vehicle</b>	
<b>Rental Warrant of Fitness</b>	
<b>Te Whare Oki Oki</b>	

**Do you have any other comments?**

Transport summary

<b>Cycling Master Plan</b>	Strongly support
<b>Introduction of weekend parking fees</b>	Oppose
<b>Let's Get Wellington Moving</b>	Strongly support
<b>Transport-related initiatives</b>	Strongly support

**Do you have any other comments?**

Sustainable growth summary

<b>Planning for growth</b>	Strongly support
<b>Movie Museum and Convention Centre</b>	Support
<b>Kiwi Point Quarry life extension</b>	
<b>Wellington Zoo upgrades</b>	Neutral

**Do you have any other comments?**

Arts and culture summary

<b>Strengthening cultural facilities</b>	Strongly support
<b>Additional support for the arts</b>	Strongly support
<b>Investment in the arts</b>	Strongly support

**Do you have any other comments?**

Other priorities

Is there anything else you think WCC should be prioritising over the next 10 years?

Comments:

Other comments

Would you like to make any further comments to support your overall submission?

Comments:

<b>NAME:</b>	<b>SUBURB:</b>	<b>ON BEHALF OF:</b>	<b>ORAL PRESENTATION:</b>
Roy Bridge	Tawa	Individual	

Support summary

<b>AGREE TO SPENDING</b>	<b>PRIORITY 1-5:</b>
Yes	Resilience and environment,Sustainable growth,Transport,Housing,Arts and culture

Resilience and environment summary

<b>Water storage capacity and network improvements</b>	Strongly support
<b>Wastewater network improvements</b>	Strongly support
<b>Tawa and Miramar Peninsula stormwater network improvements</b>	Strongly support
<b>Built Heritage Incentive Fund (BHIF)</b>	Neutral
<b>Building accelerometers</b>	Neutral
<b>Predator Free Wellington</b>	Strongly support
<b>Community-led trapping</b>	Strongly support
<b>Resilience of the transport corridor</b>	Strongly support
<b>Security of water supply</b>	Strongly support
<b>Waste management and minimisation</b>	Support
<b>Storm clean-up</b>	Strongly support
<b>Adding land to the Wellington Town Belt</b>	Neutral
<b>Do you have any other comments?</b>	
As a Tawa resident I was devastated to see the damage that occurred in the village by the flooding in 2016. As this kind of extreme weather is expected to get worse and more frequent, the upgrade to the stormwater network is a must, not a maybe, and needs to be done as soon as possible, not in 5 or 10 years time.Regarding the transport corridor resilience, the Wellington Lifelines Group "Restoration Times" report "November 2012 clearly shows that the ability for reinstatement and recovery actions to take place (by water, power, telecommunications and gas companies) is heavily dependant on the ability of those providers to move around within the affected areas post impact. Our roads and other roading infrastructure (bridges, tunnels etc) therefore need to be a priority for seismic upgrading and/or strengthening if we want contractors to be able to reach and fix the other services we rely on every day.	

Housing summary

<b>The Strategic Housing Investment Plan (SHIP)</b>	Support
<b>Wellington Housing Strategy</b>	Support
<b>Special Housing Areas</b>	Neutral
<b>Inner City Building Conversion</b>	Neutral

<b>Special Housing Vehicle</b>	Support
<b>Rental Warrant of Fitness</b>	Strongly support
<b>Te Whare Oki Oki</b>	Support
<b>Do you have any other comments?</b>	

Transport summary

<b>Cycling Master Plan</b>	Oppose
<b>Introduction of weekend parking fees</b>	Strongly oppose
<b>Let's Get Wellington Moving</b>	Support
<b>Transport-related initiatives</b>	Support
<b>Do you have any other comments?</b>	
I support all the transport related initiatives except the last one. I strongly oppose spending \$13.2 million on safer speed limits. Safer (translated - lower) speed limits are largely ineffective and only serve to frustrate law-abiding motorists who get punished for the anti-social and illegal acts of others who don't take notice of speed limits anyway, regardless of what they are. The recent proposal for a reduction of speed limit from 50 to 30km/h in central Tawa is a perfect example of what people want (or don't want in this case).	

Sustainable growth summary

<b>Planning for growth</b>	Oppose
<b>Movie Museum and Convention Centre</b>	Strongly support
<b>Kiwi Point Quarry life extension</b>	Strongly support
<b>Wellington Zoo upgrades</b>	Strongly support
<b>Do you have any other comments?</b>	
Regarding the section on funding of economic and tourism initiatives, can we look at making the experience for our cruise ship visitors/tourists more enjoyable, starting right from the beginning when they are greeted by enormous piles of logs on the dockside. Surely we can do better than that, after all, first impressions count...	

Arts and culture summary

<b>Strengthening cultural facilities</b>	Strongly support
<b>Additional support for the arts</b>	Neutral
<b>Investment in the arts</b>	Neutral
<b>Do you have any other comments?</b>	
Strengthening the St James Theatre will be most welcome. We absolutely love the atmosphere and timeless elegance of the building but honestly, without being paranoid, having thousands of tons of masonry around and above you does sometimes make one a little uneasy while trying to enjoy the show.	

Other priorities

Is there anything else you think WCC should be prioritising over the next 10 years?

Comments:

Other comments

Would you like to make any further comments to support your overall submission?

Comments:

<b>NAME:</b>	<b>SUBURB:</b>	<b>ON BEHALF OF:</b>	<b>ORAL PRESENTATION:</b>
Darusha Wehm	Te Aro	Individual	

**Support summary**

<b>AGREE TO SPENDING</b>	<b>PRIORITY 1-5:</b>
Yes	Housing, Resilience and environment, Sustainable growth, Transport, Arts and culture

Resilience and environment summary

<b>Water storage capacity and network improvements</b>	Support
<b>Wastewater network improvements</b>	Support
<b>Tawa and Miramar Peninsula stormwater network improvements</b>	Support
<b>Built Heritage Incentive Fund (BHIF)</b>	
<b>Building accelerometers</b>	Neutral
<b>Predator Free Wellington</b>	Neutral
<b>Community-led trapping</b>	Neutral
<b>Resilience of the transport corridor</b>	Neutral
<b>Security of water supply</b>	Support
<b>Waste management and minimisation</b>	Strongly support
<b>Storm clean-up</b>	Support
<b>Adding land to the Wellington Town Belt</b>	Neutral
<b>Do you have any other comments?</b>	

Housing summary

<b>The Strategic Housing Investment Plan (SHIP)</b>	Support
<b>Wellington Housing Strategy</b>	Support
<b>Special Housing Areas</b>	Support
<b>Inner City Building Conversion</b>	Strongly support
<b>Special Housing Vehicle</b>	Support
<b>Rental Warrant of Fitness</b>	Strongly support
<b>Te Whare Oki Oki</b>	Support



**Do you have any other comments?**

Transport summary

<b>Cycling Master Plan</b>	Support
<b>Introduction of weekend parking fees</b>	Neutral
<b>Let's Get Wellington Moving</b>	Support
<b>Transport-related initiatives</b>	Neutral

**Do you have any other comments?**

Sustainable growth summary

<b>Planning for growth</b>	Support
<b>Movie Museum and Convention Centre</b>	Oppose
<b>Kiwi Point Quarry life extension</b>	Oppose
<b>Wellington Zoo upgrades</b>	Oppose

**Do you have any other comments?**

Arts and culture summary

<b>Strengthening cultural facilities</b>	Support
<b>Additional support for the arts</b>	Neutral
<b>Investment in the arts</b>	Neutral

**Do you have any other comments?**

Other priorities

Is there anything else you think WCC should be prioritising over the next 10 years?

Comments:

Other comments

Would you like to make any further comments to support your overall submission?

Comments:

<b>NAME:</b> Anonymous	<b>SUBURB:</b>	<b>ON BEHALF OF:</b> Individual	<b>ORAL PRESENTATION:</b>
---------------------------	----------------	------------------------------------	---------------------------

**Support summary**

<b>AGREE TO SPENDING</b>	<b>PRIORITY 1-5:</b>
Yes	Arts and culture, Resilience and environment, Transport, Housing, Sustainable growth

Resilience and environment summary

<p><b>Water storage capacity and network improvements</b></p> <p><b>Wastewater network improvements</b></p> <p><b>Tawa and Miramar Peninsula stormwater network improvements</b></p> <p><b>Built Heritage Incentive Fund (BHIF)</b></p> <p><b>Building accelerometers</b></p> <p><b>Predator Free Wellington</b></p> <p><b>Community-led trapping</b></p> <p><b>Resilience of the transport corridor</b></p> <p><b>Security of water supply</b></p> <p><b>Waste management and minimisation</b></p> <p><b>Storm clean-up</b></p> <p><b>Adding land to the Wellington Town Belt</b></p> <p><b>Do you have any other comments?</b></p>	
--	--

Housing summary

<p><b>The Strategic Housing Investment Plan (SHIP)</b></p> <p><b>Wellington Housing Strategy</b></p> <p><b>Special Housing Areas</b></p> <p><b>Inner City Building Conversion</b></p> <p><b>Special Housing Vehicle</b></p> <p><b>Rental Warrant of Fitness</b></p> <p><b>Te Whare Oki Oki</b></p>	
--	--

**Do you have any other comments?**

--

Transport summary

**Cycling Master Plan**

**Introduction of weekend parking fees**

**Let's Get Wellington Moving**

**Transport-related initiatives**

**Do you have any other comments?**

--

Sustainable growth summary

**Planning for growth**

**Movie Museum and Convention Centre**

**Kiwi Point Quarry life extension**

**Wellington Zoo upgrades**

**Do you have any other comments?**

--

Arts and culture summary

**Strengthening cultural facilities**

Strongly support

**Additional support for the arts**

Strongly support

**Investment in the arts**

Strongly support

**Do you have any other comments?**

While I highly support having additional investment for the arts and making it one of the priorities, I wonder what place has emergent companies in your plan. Most of the projects and organisations seems to be big scale, and supporting those who already receive the majority of the funding available. I believe however that the ones that truly will reinforce Wellington's reputation as a creative capital are the ones who will innovate, push the boundaries, explore new styles and ideas. The council should offer more support to ideas that are out of the ordinary and make people think and question, projects that will interest a different demographics to the one that seems to always be targeted. The shows programmed unfortunately only seems to only be more of the same thing and safe. We want to see more diversity and more risks-taking in the arts!

Other priorities

Is there anything else you think WCC should be prioritising over the next 10 years?

Comments:

Other comments

Would you like to make any further comments to support your overall submission?

Comments:

<b>NAME:</b>	<b>SUBURB:</b>	<b>ON BEHALF OF:</b>	<b>ORAL PRESENTATION:</b>
Valentino Luna Hernandez	Karori	Individual	

**Support summary**

<b>AGREE TO SPENDING</b>	<b>PRIORITY 1-5:</b>
Yes	Transport, Resilience and environment, Housing, Sustainable growth, Arts and culture

Resilience and environment summary

<b>Water storage capacity and network improvements</b>	Strongly support
<b>Wastewater network improvements</b>	Neutral
<b>Tawa and Miramar Peninsula stormwater network improvements</b>	Support
<b>Built Heritage Incentive Fund (BHIF)</b>	Oppose
<b>Building accelerometers</b>	Support
<b>Predator Free Wellington</b>	Strongly support
<b>Community-led trapping</b>	Strongly support
<b>Resilience of the transport corridor</b>	Strongly support
<b>Security of water supply</b>	Support
<b>Waste management and minimisation</b>	Strongly support
<b>Storm clean-up</b>	Support
<b>Adding land to the Wellington Town Belt</b>	Support
<b>Do you have any other comments?</b>	

Housing summary

<b>The Strategic Housing Investment Plan (SHIP)</b>	Strongly support
<b>Wellington Housing Strategy</b>	Support
<b>Special Housing Areas</b>	Neutral
<b>Inner City Building Conversion</b>	Support
<b>Special Housing Vehicle</b>	Neutral
<b>Rental Warrant of Fitness</b>	Strongly support
<b>Te Whare Oki Oki</b>	Strongly support

**Do you have any other comments?**

Transport summary

<b>Cycling Master Plan</b>	Support
<b>Introduction of weekend parking fees</b>	Strongly support
<b>Let's Get Wellington Moving</b>	Support
<b>Transport-related initiatives</b>	Strongly support

**Do you have any other comments?**

You have not considered Karori as part of your network of cycleways. that means that any safety improvements are 10+ years away for a very large neighbourhood with plenty of commuters already cycling.LGWM ignores many 'out of the central city' issues that affect areas such as the hospital, Victoria University, etc.

Sustainable growth summary

<b>Planning for growth</b>	Support
<b>Movie Museum and Convention Centre</b>	Support
<b>Kiwi Point Quarry life extension</b>	Neutral
<b>Wellington Zoo upgrades</b>	Strongly support

**Do you have any other comments?**

Arts and culture summary

<b>Strengthening cultural facilities</b>	Strongly support
<b>Additional support for the arts</b>	Strongly support
<b>Investment in the arts</b>	Strongly support

**Do you have any other comments?**

Other priorities

Is there anything else you think WCC should be prioritising over the next 10 years?

Comments:

**Council should be leading by example and becoming a carbon neutral local authority**

Other comments

Would you like to make any further comments to support your overall submission?

Comments:



<b>NAME:</b>	<b>SUBURB:</b>	<b>ON BEHALF OF:</b>	<b>ORAL PRESENTATION:</b>
Genevieve Bryant	Roseneath	Individual	

Support summary

AGREE TO SPENDING	PRIORITY 1-5:
No	''''

Resilience and environment summary

Water storage capacity and network improvements	Strongly support
Wastewater network improvements	Strongly support
Tawa and Miramar Peninsula stormwater network improvements	Support
Built Heritage Incentive Fund (BHIF)	Neutral
Building accelerometers	Strongly support
Predator Free Wellington	Strongly support
Community-led trapping	Strongly support
Resilience of the transport corridor	Neutral
Security of water supply	Strongly support
Waste management and minimisation	Neutral
Storm clean-up	Support
Adding land to the Wellington Town Belt	Strongly support
<b>Do you have any other comments?</b>	
Water tanks throughout Wgtn City in case of earthquakes grand idea esp critical to have water storage for hospital in case of severe earthquake.	

Housing summary

The Strategic Housing Investment Plan (SHIP)	Support
Wellington Housing Strategy	Support
Special Housing Areas	Support
Inner City Building Conversion	Neutral
Special Housing Vehicle	Neutral
Rental Warrant of Fitness	Strongly oppose
Te Whare Oki Oki	Support

**Do you have any other comments?**

What plans are in place for people with disability to have access to housing in Wgtn.

Transport summary

<b>Cycling Master Plan</b>	Support
<b>Introduction of weekend parking fees</b>	Strongly oppose
<b>Let's Get Wellington Moving</b>	Strongly support
<b>Transport-related initiatives</b>	Strongly support

**Do you have any other comments?**

All bus stops need to have a bus shelter built. Mini buses need to be used on routes e.g. No20 as big buses can't access narrow rds.

Sustainable growth summary

<b>Planning for growth</b>	Neutral
<b>Movie Museum and Convention Centre</b>	Support
<b>Kiwi Point Quarry life extension</b>	Neutral
<b>Wellington Zoo upgrades</b>	Neutral

**Do you have any other comments?**

As long as all facilities are accessible for people with a disability.

Arts and culture summary

<b>Strengthening cultural facilities</b>	Oppose
<b>Additional support for the arts</b>	Neutral
<b>Investment in the arts</b>	Support

**Do you have any other comments?**

Shouldn't waste money on doing up Town Hall

Other priorities

Is there anything else you think WCC should be prioritising over the next 10 years?

Comments:

**All need to have a universal plan in place to make it accessible access for people with disability.  
Accessible Journey for all. Yes accessibility - all taxis to be wheelchair accessible. All curbs to meet code for wheelchairs.**

Other comments

Would you like to make any further comments to support your overall submission?

Comments:

<b>NAME:</b>	<b>SUBURB:</b>	<b>ON BEHALF OF:</b>	<b>ORAL PRESENTATION:</b>
Heather Galbraith	Melrose	Individual	forum

**Support summary**

<b>AGREE TO SPENDING</b>	<b>PRIORITY 1-5:</b>
Yes	Housing, Resilience and environment, Arts and culture, Transport, Sustainable growth

Resilience and environment summary

<b>Water storage capacity and network improvements</b>	Support
<b>Wastewater network improvements</b>	Support
<b>Tawa and Miramar Peninsula stormwater network improvements</b>	Support
<b>Built Heritage Incentive Fund (BHIF)</b>	Neutral
<b>Building accelerometers</b>	Support
<b>Predator Free Wellington</b>	Support
<b>Community-led trapping</b>	Support
<b>Resilience of the transport corridor</b>	Support
<b>Security of water supply</b>	Support
<b>Waste management and minimisation</b>	Support
<b>Storm clean-up</b>	Support
<b>Adding land to the Wellington Town Belt</b>	Neutral
<b>Do you have any other comments?</b>	

Housing summary

<b>The Strategic Housing Investment Plan (SHIP)</b>	Support
<b>Wellington Housing Strategy</b>	Support
<b>Special Housing Areas</b>	Support
<b>Inner City Building Conversion</b>	Strongly support
<b>Special Housing Vehicle</b>	Strongly support
<b>Rental Warrant of Fitness</b>	Strongly support
<b>Te Whare Oki Oki</b>	Strongly support

**Do you have any other comments?**

Transport summary

<b>Cycling Master Plan</b>	Support
<b>Introduction of weekend parking fees</b>	Support
<b>Let's Get Wellington Moving</b>	Support
<b>Transport-related initiatives</b>	Support

**Do you have any other comments?**

Sustainable growth summary

<b>Planning for growth</b>	Support
<b>Movie Museum and Convention Centre</b>	Oppose
<b>Kiwi Point Quarry life extension</b>	Support
<b>Wellington Zoo upgrades</b>	Support

**Do you have any other comments?**

The 'movie museum' deal seems loaded in Peter Jackson's favour and there is precedent for there being greater fiscal requests on that company's behalf. Plus the [unreadable word] focus of such a project seems more akin to a vanity project than something that will represent a spectrum of the film and tv culture of Wellington, in which case why call it a movie museum, and name it the Sir Peter Jackson Museum (which will be what it is, and will have a draw itself). I am very cynical about these personality driven projects being claimed as entities of 'national significance'!

Arts and culture summary

<b>Strengthening cultural facilities</b>	Strongly support
<b>Additional support for the arts</b>	Strongly support
<b>Investment in the arts</b>	Strongly support

**Do you have any other comments?**

Big yes to Te Whare Hōra, WARE residencies and other projects that bring international artists to work with Wellington and NZ collaborators and audiences. It is a significant boost to our local scene for modest investment. International festival is crucial, so is fostering our ecology of arts spaces to enable a trajectory of development from emerging through to senior practitioners, and a balance of free and ticketed opportunities for audiences. I would like to propose a series of short documentaries profiling the working processes and stories behind key cultural makers and producers in the city, to give insight into how artists think and how projects get made as well as the end result being public.

Other priorities

Is there anything else you think WCC should be prioritising over the next 10 years?

Comments:

Other comments

Would you like to make any further comments to support your overall submission?

Comments:

<b>NAME:</b>	<b>SUBURB:</b>	<b>ON BEHALF OF:</b>	<b>ORAL PRESENTATION:</b>
Bryce McClure	Karori	Individual	

**Support summary**

<b>AGREE TO SPENDING</b>	<b>PRIORITY 1-5:</b>
Yes	,,,,

Resilience and environment summary

<b>Water storage capacity and network improvements</b>	Support
<b>Wastewater network improvements</b>	Support
<b>Tawa and Miramar Peninsula stormwater network improvements</b>	Neutral
<b>Built Heritage Incentive Fund (BHIF)</b>	Support
<b>Building accelerometers</b>	Support
<b>Predator Free Wellington</b>	Support
<b>Community-led trapping</b>	Support
<b>Resilience of the transport corridor</b>	Strongly support
<b>Security of water supply</b>	Strongly support
<b>Waste management and minimisation</b>	Support
<b>Storm clean-up</b>	Support
<b>Adding land to the Wellington Town Belt</b>	
<b>Do you have any other comments?</b>	

Housing summary

<b>The Strategic Housing Investment Plan (SHIP)</b>	Neutral
<b>Wellington Housing Strategy</b>	Neutral
<b>Special Housing Areas</b>	Neutral
<b>Inner City Building Conversion</b>	Neutral
<b>Special Housing Vehicle</b>	Neutral
<b>Rental Warrant of Fitness</b>	Support
<b>Te Whare Oki Oki</b>	Neutral

**Do you have any other comments?**

Transport summary

**Cycling Master Plan**

Oppose

**Introduction of weekend parking fees**

Strongly oppose

**Let's Get Wellington Moving**

Support

**Transport-related initiatives**

Support

**Do you have any other comments?**

no more Island bay cycle-way debacles PLEASE

Sustainable growth summary

**Planning for growth**

Neutral

**Movie Museum and Convention Centre**

Support

**Kiwi Point Quarry life extension**

Support

**Wellington Zoo upgrades**

Support

**Do you have any other comments?**

Arts and culture summary

**Strengthening cultural facilities**

Support

**Additional support for the arts**

Neutral

**Investment in the arts**

Neutral

**Do you have any other comments?**



Other priorities

Is there anything else you think WCC should be prioritising over the next 10 years?

Comments:

**Hi I've had lots of support on this idea on the I Love Karori Facebook page .We would like to see a skate park near the half pipes down at the bottom of old Karori road in the vacant land between the pipes and Old Karori rd , the young people of Karori would use this facility . As they have nowhere really to go , maybe also put a half court basket ball hoop as well.The young kids of Karori really have nowhere safe to go and skate, shoot hoops and I'm sure we would see a lot less car & House egging that goes on because they have nothing better to do.If we do this properly maybe even get a big company evolved IE Monster , Redbull , Demon etc and build a world class park that could draw events to it . We have the bike track there we have the half pipe there ....all we need is a quality skate park.That Old Saying " Build it and they will come "make it high tech web stream cameras, drinking fountains, toilets, Good Lighting etc. regardsBryce McClureKaroriWellingtonFB : Cueballwgtn**

Other comments

Would you like to make any further comments to support your overall submission?

Comments:

**World class Skate Park For Karori**

<b>NAME:</b> Anonymous	<b>SUBURB:</b>	<b>ON BEHALF OF:</b> Individual	<b>ORAL PRESENTATION:</b>
---------------------------	----------------	------------------------------------	---------------------------

**Support summary**

<b>AGREE TO SPENDING</b>	<b>PRIORITY 1-5:</b>
Not sure	Resilience and environment,Transport,Sustainable growth,Housing,Arts and culture

Resilience and environment summary

<b>Water storage capacity and network improvements</b>	Support
<b>Wastewater network improvements</b>	Strongly support
<b>Tawa and Miramar Peninsula stormwater network improvements</b>	Neutral
<b>Built Heritage Incentive Fund (BHIF)</b>	Oppose
<b>Building accelerometers</b>	Neutral
<b>Predator Free Wellington</b>	Strongly oppose
<b>Community-led trapping</b>	Strongly oppose
<b>Resilience of the transport corridor</b>	Neutral
<b>Security of water supply</b>	Strongly support
<b>Waste management and minimisation</b>	Strongly support
<b>Storm clean-up</b>	Support
<b>Adding land to the Wellington Town Belt</b>	Strongly support
<b>Do you have any other comments?</b>	
Why Predator free? They have a right to live too and who are we to judge who is predator who isn't?	

Housing summary

<b>The Strategic Housing Investment Plan (SHIP)</b>	Strongly oppose
<b>Wellington Housing Strategy</b>	Neutral
<b>Special Housing Areas</b>	Neutral
<b>Inner City Building Conversion</b>	Support
<b>Special Housing Vehicle</b>	Neutral
<b>Rental Warrant of Fitness</b>	Strongly oppose
<b>Te Whare Oki Oki</b>	Neutral

**Do you have any other comments?**

Rental warrant of fitness is another axe for landlords. When will landlords get the benefits? why are all benefits inclined towards tenants?

Transport summary

<b>Cycling Master Plan</b>	Support
<b>Introduction of weekend parking fees</b>	Strongly oppose
<b>Let's Get Wellington Moving</b>	Neutral
<b>Transport-related initiatives</b>	Neutral

**Do you have any other comments?**

Sustainable growth summary

<b>Planning for growth</b>	Support
<b>Movie Museum and Convention Centre</b>	Strongly oppose
<b>Kiwi Point Quarry life extension</b>	Strongly oppose
<b>Wellington Zoo upgrades</b>	Strongly support

**Do you have any other comments?**

Get rid of Taylor Preston

Arts and culture summary

<b>Strengthening cultural facilities</b>	Support
<b>Additional support for the arts</b>	Support
<b>Investment in the arts</b>	Support

**Do you have any other comments?**

Other priorities

Is there anything else you think WCC should be prioritising over the next 10 years?

Comments:

**Enviroment comes first. Please nueter the strays and make strong adoption programs for them. Respect the animals living in our area. Create an example of how co-existence can be healthy instead of tagging them as predetors/pests etc.**

Other comments

Would you like to make any further comments to support your overall submission?

Comments:

<b>NAME:</b>	<b>SUBURB:</b>	<b>ON BEHALF OF:</b>	<b>ORAL PRESENTATION:</b>
Beth Seaver	Hataitai	Individual	forum

**Support summary**

<b>AGREE TO SPENDING</b>	<b>PRIORITY 1-5:</b>
Yes	,,,,

Resilience and environment summary

<b>Water storage capacity and network improvements</b>	Support
<b>Wastewater network improvements</b>	Support
<b>Tawa and Miramar Peninsula stormwater network improvements</b>	Support
<b>Built Heritage Incentive Fund (BHIF)</b>	Neutral
<b>Building accelerometers</b>	Support
<b>Predator Free Wellington</b>	Strongly support
<b>Community-led trapping</b>	Strongly support
<b>Resilience of the transport corridor</b>	Support
<b>Security of water supply</b>	Strongly support
<b>Waste management and minimisation</b>	Strongly support
<b>Storm clean-up</b>	Support
<b>Adding land to the Wellington Town Belt</b>	Support
<b>Do you have any other comments?</b>	

Housing summary

<b>The Strategic Housing Investment Plan (SHIP)</b>	Strongly support
<b>Wellington Housing Strategy</b>	Strongly support
<b>Special Housing Areas</b>	Support
<b>Inner City Building Conversion</b>	Support
<b>Special Housing Vehicle</b>	0
<b>Rental Warrant of Fitness</b>	Strongly support
<b>Te Whare Oki Oki</b>	Support

**Do you have any other comments?**

Transport summary

<b>Cycling Master Plan</b>	Neutral
<b>Introduction of weekend parking fees</b>	Oppose
<b>Let's Get Wellington Moving</b>	Strongly support
<b>Transport-related initiatives</b>	Strongly support

**Do you have any other comments?**

Sustainable growth summary

<b>Planning for growth</b>	Support
<b>Movie Museum and Convention Centre</b>	Oppose
<b>Kiwi Point Quarry life extension</b>	0
<b>Wellington Zoo upgrades</b>	Neutral

**Do you have any other comments?**

Arts and culture summary

<b>Strengthening cultural facilities</b>	Neutral
<b>Additional support for the arts</b>	Support
<b>Investment in the arts</b>	Support

**Do you have any other comments?**

Other priorities

Is there anything else you think WCC should be prioritising over the next 10 years?

Comments:

Other comments

Would you like to make any further comments to support your overall submission?

Comments:

<b>NAME:</b>	<b>SUBURB:</b>	<b>ON BEHALF OF:</b>	<b>ORAL PRESENTATION:</b>
Tara Dench	Kapiti Coast	Individual	

**Support summary**

<b>AGREE TO SPENDING</b>	<b>PRIORITY 1-5:</b>
Yes	Resilience and environment,Housing,Arts and culture,Transport,Sustainable growth

Resilience and environment summary

<b>Water storage capacity and network improvements</b>	0
<b>Wastewater network improvements</b>	0
<b>Tawa and Miramar Peninsula stormwater network improvements</b>	Support
<b>Built Heritage Incentive Fund (BHIF)</b>	Support
<b>Building accelerometers</b>	Support
<b>Predator Free Wellington</b>	Neutral
<b>Community-led trapping</b>	Support
<b>Resilience of the transport corridor</b>	Strongly support
<b>Security of water supply</b>	Strongly support
<b>Waste management and minimisation</b>	Support
<b>Storm clean-up</b>	Support
<b>Adding land to the Wellington Town Belt</b>	Strongly support
<b>Do you have any other comments?</b>	

Housing summary

<b>The Strategic Housing Investment Plan (SHIP)</b>	Support
<b>Wellington Housing Strategy</b>	0
<b>Special Housing Areas</b>	Neutral
<b>Inner City Building Conversion</b>	Support
<b>Special Housing Vehicle</b>	Neutral
<b>Rental Warrant of Fitness</b>	Strongly support
<b>Te Whare Oki Oki</b>	Strongly support



**Do you have any other comments?**

Transport summary

<b>Cycling Master Plan</b>	Neutral
<b>Introduction of weekend parking fees</b>	Strongly oppose
<b>Let's Get Wellington Moving</b>	0
<b>Transport-related initiatives</b>	Support
<b>Do you have any other comments?</b>	

Sustainable growth summary

<b>Planning for growth</b>	Support
<b>Movie Museum and Convention Centre</b>	Oppose
<b>Kiwi Point Quarry life extension</b>	Neutral
<b>Wellington Zoo upgrades</b>	Strongly support
<b>Do you have any other comments?</b>	

Arts and culture summary

<b>Strengthening cultural facilities</b>	Strongly support
<b>Additional support for the arts</b>	Strongly support
<b>Investment in the arts</b>	Support
<b>Do you have any other comments?</b>	

Other priorities

Is there anything else you think WCC should be prioritising over the next 10 years?

Comments:

Other comments

Would you like to make any further comments to support your overall submission?

Comments:

<b>NAME:</b>	<b>SUBURB:</b>	<b>ON BEHALF OF:</b>	<b>ORAL PRESENTATION:</b>
Anonymous		Individual	

**Support summary**

<b>AGREE TO SPENDING</b>	<b>PRIORITY 1-5:</b>
Yes	Resilience and environment,Transport,Housing,Sustainable growth,Arts and culture

Resilience and environment summary

<b>Water storage capacity and network improvements</b>	Support
<b>Wastewater network improvements</b>	Support
<b>Tawa and Miramar Peninsula stormwater network improvements</b>	Neutral
<b>Built Heritage Incentive Fund (BHIF)</b>	Support
<b>Building accelerometers</b>	Strongly support
<b>Predator Free Wellington</b>	Strongly support
<b>Community-led trapping</b>	Strongly support
<b>Resilience of the transport corridor</b>	Support
<b>Security of water supply</b>	Support
<b>Waste management and minimisation</b>	Strongly support
<b>Storm clean-up</b>	Strongly support
<b>Adding land to the Wellington Town Belt</b>	Support
<b>Do you have any other comments?</b>	
I strongly support the funding allocated for the coastal work associated with the Worser Bay Boating Club rebuild project.	

Housing summary

<b>The Strategic Housing Investment Plan (SHIP)</b>	
<b>Wellington Housing Strategy</b>	
<b>Special Housing Areas</b>	
<b>Inner City Building Conversion</b>	
<b>Special Housing Vehicle</b>	
<b>Rental Warrant of Fitness</b>	
<b>Te Whare Oki Oki</b>	

**Do you have any other comments?**

--

Transport summary

**Cycling Master Plan**

**Introduction of weekend parking fees**

**Let's Get Wellington Moving**

**Transport-related initiatives**

**Do you have any other comments?**

--

Sustainable growth summary

**Planning for growth**

**Movie Museum and Convention Centre**

**Kiwi Point Quarry life extension**

**Wellington Zoo upgrades**

**Do you have any other comments?**

--

Arts and culture summary

**Strengthening cultural facilities**

**Additional support for the arts**

**Investment in the arts**

**Do you have any other comments?**

--

Other priorities

Is there anything else you think WCC should be prioritising over the next 10 years?

Comments:

Other comments

Would you like to make any further comments to support your overall submission?

Comments:

<b>NAME:</b>	<b>SUBURB:</b>	<b>ON BEHALF OF:</b>	<b>ORAL PRESENTATION:</b>
Anonymous		Individual	

Support summary

AGREE TO SPENDING	PRIORITY 1-5:
Yes	,,,,

Resilience and environment summary

<b>Water storage capacity and network improvements</b>	Strongly support
<b>Wastewater network improvements</b>	Strongly support
<b>Tawa and Miramar Peninsula stormwater network improvements</b>	Neutral
<b>Built Heritage Incentive Fund (BHIF)</b>	Neutral
<b>Building accelerometers</b>	Neutral
<b>Predator Free Wellington</b>	Support
<b>Community-led trapping</b>	Support
<b>Resilience of the transport corridor</b>	Strongly support
<b>Security of water supply</b>	Strongly support
<b>Waste management and minimisation</b>	Strongly support
<b>Storm clean-up</b>	Support
<b>Adding land to the Wellington Town Belt</b>	Strongly support
<b>Do you have any other comments?</b>	
I would support water meter charging, fairer and reduce overall consumption, thereby probably reducing overall costs. Three water investment is very necessary to improve the situation when the Wellington earthquake occurs, however, our power supply is very vulnerable and without power, people will leave. Recovery will be much more difficult than in Christchurch. Maintaining confidence is key.	

Housing summary

<b>The Strategic Housing Investment Plan (SHIP)</b>	Neutral
<b>Wellington Housing Strategy</b>	Support
<b>Special Housing Areas</b>	Support
<b>Inner City Building Conversion</b>	Strongly support
<b>Special Housing Vehicle</b>	Support
<b>Rental Warrant of Fitness</b>	Neutral
<b>Te Whare Oki Oki</b>	Neutral

**Do you have any other comments?**

Transport summary

<b>Cycling Master Plan</b>	Strongly support
<b>Introduction of weekend parking fees</b>	Support
<b>Let's Get Wellington Moving</b>	Support
<b>Transport-related initiatives</b>	Support

**Do you have any other comments?**

Sustainable growth summary

<b>Planning for growth</b>	Strongly support
<b>Movie Museum and Convention Centre</b>	Support
<b>Kiwi Point Quarry life extension</b>	Neutral
<b>Wellington Zoo upgrades</b>	Support

**Do you have any other comments?**

Not really sure why ratepayer funding is needed for Kiwi Point Quarry. Isn't this a commercial operation?

Arts and culture summary

<b>Strengthening cultural facilities</b>	Strongly support
<b>Additional support for the arts</b>	Support
<b>Investment in the arts</b>	Support

**Do you have any other comments?**

Wellington has always been great for the arts and we need to continue support.

Other priorities

Is there anything else you think WCC should be prioritising over the next 10 years?

Comments:

**Kaikoura earthquake was yet another wake up call. Wellington needs to be prepared as much as possible so increased spending on essential services and buildings is an absolute priority. Otherwise we may not have a city, people will loose confidence and leave in droves when there is no power, water or sewerage.**

Other comments

Would you like to make any further comments to support your overall submission?

Comments:



<b>NAME:</b>	<b>SUBURB:</b>	<b>ON BEHALF OF:</b>	<b>ORAL PRESENTATION:</b>
Anonymous		Individual	

Support summary

AGREE TO SPENDING	PRIORITY 1-5:
Yes	,,,,

Resilience and environment summary

Water storage capacity and network improvements	Neutral
Wastewater network improvements	Neutral
Tawa and Miramar Peninsula stormwater network improvements	Neutral
Built Heritage Incentive Fund (BHIF)	Support
Building accelerometers	Support
Predator Free Wellington	Strongly support
Community-led trapping	Support
Resilience of the transport corridor	Support
Security of water supply	Neutral
Waste management and minimisation	Neutral
Storm clean-up	Neutral
Adding land to the Wellington Town Belt	Oppose
<b>Do you have any other comments?</b>	

Housing summary

The Strategic Housing Investment Plan (SHIP)	Support
Wellington Housing Strategy	Support
Special Housing Areas	Strongly support
Inner City Building Conversion	Neutral
Special Housing Vehicle	Neutral
Rental Warrant of Fitness	Support
Te Whare Oki Oki	Strongly support

**Do you have any other comments?**

Transport summary

<b>Cycling Master Plan</b>	Support
<b>Introduction of weekend parking fees</b>	Strongly oppose
<b>Let's Get Wellington Moving</b>	Support
<b>Transport-related initiatives</b>	Neutral

**Do you have any other comments?**

Sustainable growth summary

<b>Planning for growth</b>	Support
<b>Movie Museum and Convention Centre</b>	Support
<b>Kiwi Point Quarry life extension</b>	Neutral
<b>Wellington Zoo upgrades</b>	Neutral

**Do you have any other comments?**

Arts and culture summary

<b>Strengthening cultural facilities</b>	Strongly support
<b>Additional support for the arts</b>	Strongly support
<b>Investment in the arts</b>	Strongly support

**Do you have any other comments?**

we are the Arts capital, and we need to show the rest of the country how serious we are about it. Support grass roots arts and community groups, as well as our treasured organisations like the NZSO, and the Ballet.

Other priorities

Is there anything else you think WCC should be prioritising over the next 10 years?

Comments:

Other comments

Would you like to make any further comments to support your overall submission?

Comments:

<b>NAME:</b>	<b>SUBURB:</b>	<b>ON BEHALF OF:</b>	<b>ORAL PRESENTATION:</b>
Anonymous		Individual	presentation

**Support summary**

<b>AGREE TO SPENDING</b>	<b>PRIORITY 1-5:</b>
Yes	Housing, Resilience and environment, Transport, Arts and culture, Sustainable growth

Resilience and environment summary

<b>Water storage capacity and network improvements</b>	Support
<b>Wastewater network improvements</b>	Support
<b>Tawa and Miramar Peninsula stormwater network improvements</b>	Support
<b>Built Heritage Incentive Fund (BHIF)</b>	Neutral
<b>Building accelerometers</b>	Support
<b>Predator Free Wellington</b>	Support
<b>Community-led trapping</b>	Support
<b>Resilience of the transport corridor</b>	Support
<b>Security of water supply</b>	Support
<b>Waste management and minimisation</b>	Strongly support
<b>Storm clean-up</b>	Support
<b>Adding land to the Wellington Town Belt</b>	Support
<b>Do you have any other comments?</b>	

Housing summary

<b>The Strategic Housing Investment Plan (SHIP)</b>	Strongly support
<b>Wellington Housing Strategy</b>	Strongly support
<b>Special Housing Areas</b>	Strongly support
<b>Inner City Building Conversion</b>	Strongly support
<b>Special Housing Vehicle</b>	Strongly support
<b>Rental Warrant of Fitness</b>	Strongly support
<b>Te Whare Oki Oki</b>	Strongly support

**Do you have any other comments?**

Transport summary

<b>Cycling Master Plan</b>	Strongly support
<b>Introduction of weekend parking fees</b>	Strongly oppose
<b>Let's Get Wellington Moving</b>	Strongly support
<b>Transport-related initiatives</b>	Strongly support

**Do you have any other comments?**

Sustainable growth summary

<b>Planning for growth</b>	Neutral
<b>Movie Museum and Convention Centre</b>	Support
<b>Kiwi Point Quarry life extension</b>	Neutral
<b>Wellington Zoo upgrades</b>	Oppose

**Do you have any other comments?**

Arts and culture summary

<b>Strengthening cultural facilities</b>	Strongly support
<b>Additional support for the arts</b>	Strongly support
<b>Investment in the arts</b>	Strongly support

**Do you have any other comments?**

Other priorities

Is there anything else you think WCC should be prioritising over the next 10 years?

Comments:

**Including more equipment in public areas for people to use. In China they have structures along rivers to use for different types of exercise (adults and children). It would be a great way to encourage the public to use more outdoor space if we had access to permanent equipment which helped us exercise.**

Other comments

Would you like to make any further comments to support your overall submission?

Comments:

<b>NAME:</b>	<b>SUBURB:</b>	<b>ON BEHALF OF:</b>	<b>ORAL PRESENTATION:</b>
Anonymous		Individual	forum

Support summary

<b>AGREE TO SPENDING</b>	<b>PRIORITY 1-5:</b>
	Transport, Resilience and environment, Sustainable growth, Housing, Arts and culture

Resilience and environment summary

<b>Water storage capacity and network improvements</b>	Support
<b>Wastewater network improvements</b>	Support
<b>Tawa and Miramar Peninsula stormwater network improvements</b>	Oppose
<b>Built Heritage Incentive Fund (BHIF)</b>	Oppose
<b>Building accelerometers</b>	Support
<b>Predator Free Wellington</b>	Strongly support
<b>Community-led trapping</b>	Strongly support
<b>Resilience of the transport corridor</b>	Support
<b>Security of water supply</b>	Support
<b>Waste management and minimisation</b>	Strongly support
<b>Storm clean-up</b>	Oppose
<b>Adding land to the Wellington Town Belt</b>	Support
<b>Do you have any other comments?</b>	
<p>The cost of protecting coastal land against erosion associated with climate change should be borne largely by the community affected, not by society at large. Rising sea levels and increased frequency of storms have long been known as a risk to consider when people invest in coastal property. Sea walls are not sustainable long term investments, and we need to consider managed retreat as a serious option. Rather than upgrading the stormwater networks of Tawa and Miramar by improving pipes and outfalls, the emphasis should be on managing stormwater by decreasing the effective extent of impervious surfaces so that less water enters the stormwater network and more infiltrates to ground. As well as reducing the quantities of water being drained, this will also reduce the load of contaminants such as heavy metals and hydrocarbons entering streams and the harbour. I support Predator Free Wellington, and Community Trapping; however Council needs to improve habitat within urban areas for native species. This should include street planting.</p>	

Housing summary

<b>The Strategic Housing Investment Plan (SHIP)</b>	Support
<b>Wellington Housing Strategy</b>	Support
<b>Special Housing Areas</b>	Support
<b>Inner City Building Conversion</b>	Support

<b>Special Housing Vehicle</b>	Support
<b>Rental Warrant of Fitness</b>	Support
<b>Te Whare Oki Oki</b>	Support
<b>Do you have any other comments?</b>	

Transport summary

<b>Cycling Master Plan</b>	Strongly support
<b>Introduction of weekend parking fees</b>	Strongly support
<b>Let's Get Wellington Moving</b>	Neutral
<b>Transport-related initiatives</b>	Support
<b>Do you have any other comments?</b>	
<p>I strongly support accelerated construction of cycling improvements. These will improve the health and wellbeing of Wellingtonians and reduce congestion. However I am very concerned by the slow progress actually constructing anything of substance to date, particularly on popular routes such as from Newtown to the city. Consultation on cycle infrastructure will not in of itself improve active transport. Council needs to make a decision, trust its experts, and act. There are many small improvements that could have significant benefits along busy routes such as from Newtown to the waterfront. If necessary, I am in favour of incremental improvement now, rather than continual delay while ideal solutions are sought.</p>	

Sustainable growth summary

<b>Planning for growth</b>	Support
<b>Movie Museum and Convention Centre</b>	Oppose
<b>Kiwi Point Quarry life extension</b>	Support
<b>Wellington Zoo upgrades</b>	Strongly support
<b>Do you have any other comments?</b>	

Arts and culture summary

<b>Strengthening cultural facilities</b>	Neutral
<b>Additional support for the arts</b>	Neutral
<b>Investment in the arts</b>	Neutral
<b>Do you have any other comments?</b>	



Other priorities

Is there anything else you think WCC should be prioritising over the next 10 years?

Comments:

**Street planting to provide habitat for bird species, and to connect patches of native bush. This will complement Community trapping. Accelerate construction of cycling infrastructure, especially on routes that people currently cycle on (despite currently being unsafe) such as from Newtown to the city. Council should place weight on consultation findings within the Progress Report for the 'Our Town Newtown' project because the authors used a range of methodologies to proactively reach out, and engage with, as wide a range of people as possible (i.e. through questionnaires, workshops and events). Of the wider considerations beyond just the facility upgrade being considered, the most frequent suggestion in all of the 8 categories (ranging from 'community space' through to 'safety') was 'addressing cycleways/cycling infrastructure' (75 times or 41%). In the 'Transport' category the second most recorded suggestion was 'address traffic congestion volumes' (37 times or 20%) (pg. 23). The authors recommend that the top suggestions are incorporated into long term planning for Newtown (pg 30).**

Other comments

Would you like to make any further comments to support your overall submission?

Comments:

**Accelerate construction of safe cycling infrastructure, especially on routes that people currently cycle on (despite currently being unsafe) such as from Newtown to the city.**

<b>NAME:</b> Anonymous	<b>SUBURB:</b>	<b>ON BEHALF OF:</b> Individual	<b>ORAL PRESENTATION:</b>
---------------------------	----------------	------------------------------------	---------------------------

**Support summary**

<b>AGREE TO SPENDING</b>	<b>PRIORITY 1-5:</b>
Yes	Transport,Sustainable growth,Housing,Resilience and environment,Arts and culture

Resilience and environment summary

<b>Water storage capacity and network improvements</b>	Support
<b>Wastewater network improvements</b>	Support
<b>Tawa and Miramar Peninsula stormwater network improvements</b>	Support
<b>Built Heritage Incentive Fund (BHIF)</b>	Oppose
<b>Building accelerometers</b>	Neutral
<b>Predator Free Wellington</b>	Neutral
<b>Community-led trapping</b>	Neutral
<b>Resilience of the transport corridor</b>	Support
<b>Security of water supply</b>	Support
<b>Waste management and minimisation</b>	Oppose
<b>Storm clean-up</b>	Neutral
<b>Adding land to the Wellington Town Belt</b>	Neutral
<b>Do you have any other comments?</b>	

Housing summary

<b>The Strategic Housing Investment Plan (SHIP)</b>	Neutral
<b>Wellington Housing Strategy</b>	Neutral
<b>Special Housing Areas</b>	Support
<b>Inner City Building Conversion</b>	Support
<b>Special Housing Vehicle</b>	Neutral
<b>Rental Warrant of Fitness</b>	Oppose
<b>Te Whare Oki Oki</b>	Oppose

**Do you have any other comments?**

Transport summary

<b>Cycling Master Plan</b>	Strongly oppose
<b>Introduction of weekend parking fees</b>	Strongly oppose
<b>Let's Get Wellington Moving</b>	Oppose
<b>Transport-related initiatives</b>	Neutral

**Do you have any other comments?**

Sustainable growth summary

<b>Planning for growth</b>	Support
<b>Movie Museum and Convention Centre</b>	Support
<b>Kiwi Point Quarry life extension</b>	Support
<b>Wellington Zoo upgrades</b>	Support

**Do you have any other comments?**

Arts and culture summary

<b>Strengthening cultural facilities</b>	Support
<b>Additional support for the arts</b>	Neutral
<b>Investment in the arts</b>	Neutral

**Do you have any other comments?**

Other priorities

Is there anything else you think WCC should be prioritising over the next 10 years?

Comments:

**Infrastructure**

Other comments

Would you like to make any further comments to support your overall submission?

Comments:

<b>NAME:</b>	<b>SUBURB:</b>	<b>ON BEHALF OF:</b>	<b>ORAL PRESENTATION:</b>
Christine Laban	Brooklyn	Individual	

**Support summary**

<b>AGREE TO SPENDING</b>	<b>PRIORITY 1-5:</b>
Yes	Resilience and environment,Sustainable growth,Transport,Housing,Arts and culture

Resilience and environment summary

<b>Water storage capacity and network improvements</b>	Support
<b>Wastewater network improvements</b>	Support
<b>Tawa and Miramar Peninsula stormwater network improvements</b>	Support
<b>Built Heritage Incentive Fund (BHIF)</b>	Support
<b>Building accelerometers</b>	Support
<b>Predator Free Wellington</b>	Strongly support
<b>Community-led trapping</b>	Strongly support
<b>Resilience of the transport corridor</b>	Support
<b>Security of water supply</b>	Support
<b>Waste management and minimisation</b>	Strongly support
<b>Storm clean-up</b>	Support
<b>Adding land to the Wellington Town Belt</b>	Strongly support
<b>Do you have any other comments?</b>	

Housing summary

<b>The Strategic Housing Investment Plan (SHIP)</b>	Support
<b>Wellington Housing Strategy</b>	Support
<b>Special Housing Areas</b>	Neutral
<b>Inner City Building Conversion</b>	Support
<b>Special Housing Vehicle</b>	Support
<b>Rental Warrant of Fitness</b>	Support
<b>Te Whare Oki Oki</b>	Support

**Do you have any other comments?**

Transport summary

<b>Cycling Master Plan</b>	Strongly support
<b>Introduction of weekend parking fees</b>	Strongly support
<b>Let's Get Wellington Moving</b>	Support
<b>Transport-related initiatives</b>	Support

**Do you have any other comments?**

Sustainable growth summary

<b>Planning for growth</b>	Support
<b>Movie Museum and Convention Centre</b>	Neutral
<b>Kiwi Point Quarry life extension</b>	Neutral
<b>Wellington Zoo upgrades</b>	Neutral

**Do you have any other comments?**

Arts and culture summary

<b>Strengthening cultural facilities</b>	Support
<b>Additional support for the arts</b>	Support
<b>Investment in the arts</b>	Neutral

**Do you have any other comments?**

Other priorities

Is there anything else you think WCC should be prioritising over the next 10 years?

Comments:

Other comments

Would you like to make any further comments to support your overall submission?

Comments:

<b>NAME:</b>	<b>SUBURB:</b>	<b>ON BEHALF OF:</b>	<b>ORAL PRESENTATION:</b>
Inka	Highbury	Individual	forum

Support summary

<b>AGREE TO SPENDING</b>	<b>PRIORITY 1-5:</b>
Yes	Sustainable growth,Transport,Housing,Resilience and environment,Arts and culture

Resilience and environment summary

<b>Water storage capacity and network improvements</b>	0
<b>Wastewater network improvements</b>	Support
<b>Tawa and Miramar Peninsula stormwater network improvements</b>	Strongly support
<b>Built Heritage Incentive Fund (BHIF)</b>	0
<b>Building accelerometers</b>	0
<b>Predator Free Wellington</b>	Strongly support
<b>Community-led trapping</b>	Strongly support
<b>Resilience of the transport corridor</b>	Strongly support
<b>Security of water supply</b>	Support
<b>Waste management and minimisation</b>	Strongly support
<b>Storm clean-up</b>	Strongly support
<b>Adding land to the Wellington Town Belt</b>	Strongly support
<b>Do you have any other comments?</b>	
I feel that of the utmost importance are the plans on waste reduction, composting subsidy provision by councils and improved infrastructure for cyclists and walkers.	

Housing summary

<b>The Strategic Housing Investment Plan (SHIP)</b>	Support
<b>Wellington Housing Strategy</b>	Strongly support
<b>Special Housing Areas</b>	Support
<b>Inner City Building Conversion</b>	0
<b>Special Housing Vehicle</b>	Strongly support
<b>Rental Warrant of Fitness</b>	Strongly support
<b>Te Whare Oki Oki</b>	Neutral



**Do you have any other comments?**

Transport summary

<b>Cycling Master Plan</b>	Strongly support
<b>Introduction of weekend parking fees</b>	Strongly support
<b>Let's Get Wellington Moving</b>	Strongly support
<b>Transport-related initiatives</b>	Strongly support

**Do you have any other comments?**

This is incredibly important if you want to be able to support the increasing amounts of cyclists on the roads!!

Sustainable growth summary

<b>Planning for growth</b>	Strongly support
<b>Movie Museum and Convention Centre</b>	Neutral
<b>Kiwi Point Quarry life extension</b>	0
<b>Wellington Zoo upgrades</b>	Strongly oppose

**Do you have any other comments?**

I oppose the growth of the Zoo because it has animals in environments that do not suit them and are not large enough.

Arts and culture summary

<b>Strengthening cultural facilities</b>	Support
<b>Additional support for the arts</b>	Strongly support
<b>Investment in the arts</b>	Strongly support

**Do you have any other comments?**

Other priorities

Is there anything else you think WCC should be prioritising over the next 10 years?

Comments:

**I think the council should be prioritising educating its citizens about decreasing waste. They should subsidise or at least advertise and encourage plastic free shops and try and help people be plastic free or at least that they have the option of being plastic free.**

Other comments

Would you like to make any further comments to support your overall submission?

Comments:

<b>NAME:</b> Anonymous	<b>SUBURB:</b>	<b>ON BEHALF OF:</b> Individual	<b>ORAL PRESENTATION:</b>
---------------------------	----------------	------------------------------------	---------------------------

**Support summary**

<b>AGREE TO SPENDING</b>	<b>PRIORITY 1-5:</b>
Yes	Housing, Resilience and environment, Transport, Sustainable growth, Arts and culture

Resilience and environment summary

<b>Water storage capacity and network improvements</b>	Strongly support
<b>Wastewater network improvements</b>	Strongly support
<b>Tawa and Miramar Peninsula stormwater network improvements</b>	Support
<b>Built Heritage Incentive Fund (BHIF)</b>	Support
<b>Building accelerometers</b>	Neutral
<b>Predator Free Wellington</b>	Oppose
<b>Community-led trapping</b>	Strongly support
<b>Resilience of the transport corridor</b>	Strongly support
<b>Security of water supply</b>	Support
<b>Waste management and minimisation</b>	Strongly support
<b>Storm clean-up</b>	Strongly support
<b>Adding land to the Wellington Town Belt</b>	Neutral
<b>Do you have any other comments?</b>	

Housing summary

<b>The Strategic Housing Investment Plan (SHIP)</b>	Strongly support
<b>Wellington Housing Strategy</b>	Support
<b>Special Housing Areas</b>	Neutral
<b>Inner City Building Conversion</b>	Strongly support
<b>Special Housing Vehicle</b>	Neutral
<b>Rental Warrant of Fitness</b>	Strongly support
<b>Te Whare Oki Oki</b>	Strongly support

**Do you have any other comments?**

Transport summary

**Cycling Master Plan** Support

**Introduction of weekend parking fees** Strongly oppose

**Let's Get Wellington Moving** Support

**Transport-related initiatives** Support

**Do you have any other comments?**

Sustainable growth summary

**Planning for growth** Support

**Movie Museum and Convention Centre** Support

**Kiwi Point Quarry life extension** Oppose

**Wellington Zoo upgrades** Strongly oppose

**Do you have any other comments?**

Arts and culture summary

**Strengthening cultural facilities** Strongly support

**Additional support for the arts** Support

**Investment in the arts** Support

**Do you have any other comments?**

Other priorities

Is there anything else you think WCC should be prioritising over the next 10 years?

Comments:

Other comments

Would you like to make any further comments to support your overall submission?

Comments:

<b>NAME:</b>	<b>SUBURB:</b>	<b>ON BEHALF OF:</b>	<b>ORAL PRESENTATION:</b>
Anonymous		Individual	

**Support summary**

<b>AGREE TO SPENDING</b>	<b>PRIORITY 1-5:</b>
Yes	Housing,,,,,

Resilience and environment summary

<b>Water storage capacity and network improvements</b>	0
<b>Wastewater network improvements</b>	0
<b>Tawa and Miramar Peninsula stormwater network improvements</b>	Support
<b>Built Heritage Incentive Fund (BHIF)</b>	Support
<b>Building accelerometers</b>	Support
<b>Predator Free Wellington</b>	Strongly support
<b>Community-led trapping</b>	Strongly support
<b>Resilience of the transport corridor</b>	Support
<b>Security of water supply</b>	Support
<b>Waste management and minimisation</b>	Strongly support
<b>Storm clean-up</b>	Support
<b>Adding land to the Wellington Town Belt</b>	Support
<b>Do you have any other comments?</b>	

Housing summary

<b>The Strategic Housing Investment Plan (SHIP)</b>	Strongly support
<b>Wellington Housing Strategy</b>	Strongly support
<b>Special Housing Areas</b>	Strongly support
<b>Inner City Building Conversion</b>	Support
<b>Special Housing Vehicle</b>	Support
<b>Rental Warrant of Fitness</b>	Strongly support
<b>Te Whare Oki Oki</b>	Strongly support

**Do you have any other comments?**

Transport summary

<b>Cycling Master Plan</b>	Strongly support
<b>Introduction of weekend parking fees</b>	Support
<b>Let's Get Wellington Moving</b>	Support
<b>Transport-related initiatives</b>	Support

**Do you have any other comments?**

Sustainable growth summary

<b>Planning for growth</b>	Strongly support
<b>Movie Museum and Convention Centre</b>	Neutral
<b>Kiwi Point Quarry life extension</b>	Neutral
<b>Wellington Zoo upgrades</b>	Strongly support

**Do you have any other comments?**

Arts and culture summary

<b>Strengthening cultural facilities</b>	Support
<b>Additional support for the arts</b>	Support
<b>Investment in the arts</b>	Support

**Do you have any other comments?**

Other priorities

Is there anything else you think WCC should be prioritising over the next 10 years?

Comments:

Other comments

Would you like to make any further comments to support your overall submission?

Comments:



<b>NAME:</b>	<b>SUBURB:</b>	<b>ON BEHALF OF:</b>	<b>ORAL PRESENTATION:</b>
Anonymous		Individual	

**Support summary**

<b>AGREE TO SPENDING</b>	<b>PRIORITY 1-5:</b>
Yes	Housing,Transport,Resilience and environment,Sustainable growth,Arts and culture

Resilience and environment summary

<b>Water storage capacity and network improvements</b>	Strongly support
<b>Wastewater network improvements</b>	Support
<b>Tawa and Miramar Peninsula stormwater network improvements</b>	Support
<b>Built Heritage Incentive Fund (BHIF)</b>	Oppose
<b>Building accelerometers</b>	Support
<b>Predator Free Wellington</b>	Oppose
<b>Community-led trapping</b>	Support
<b>Resilience of the transport corridor</b>	Strongly support
<b>Security of water supply</b>	Strongly support
<b>Waste management and minimisation</b>	Strongly support
<b>Storm clean-up</b>	Support
<b>Adding land to the Wellington Town Belt</b>	0
<b>Do you have any other comments?</b>	

Housing summary

<b>The Strategic Housing Investment Plan (SHIP)</b>	Strongly support
<b>Wellington Housing Strategy</b>	Strongly support
<b>Special Housing Areas</b>	Support
<b>Inner City Building Conversion</b>	Strongly support
<b>Special Housing Vehicle</b>	Strongly support
<b>Rental Warrant of Fitness</b>	Strongly support
<b>Te Whare Oki Oki</b>	Strongly support

**Do you have any other comments?**

Transport summary

**Cycling Master Plan**

**Introduction of weekend parking fees**

**Let's Get Wellington Moving**

**Transport-related initiatives**

Strongly support

Support

**Do you have any other comments?**

Sustainable growth summary

**Planning for growth**

**Movie Museum and Convention Centre**

**Kiwi Point Quarry life extension**

**Wellington Zoo upgrades**

Strongly support

Support

Neutral

Strongly oppose

**Do you have any other comments?**

Arts and culture summary

**Strengthening cultural facilities**

**Additional support for the arts**

**Investment in the arts**

Strongly support

Support

Support

**Do you have any other comments?**

Other priorities

Is there anything else you think WCC should be prioritising over the next 10 years?

Comments:

Other comments

Would you like to make any further comments to support your overall submission?

Comments:

<b>NAME:</b> Raymond	<b>SUBURB:</b> Te Aro	<b>ON BEHALF OF:</b> Individual	<b>ORAL PRESENTATION:</b>
-------------------------	--------------------------	------------------------------------	---------------------------

**Support summary**

<b>AGREE TO SPENDING</b>	<b>PRIORITY 1-5:</b>
Yes	Arts and culture,Housing,Transport,Resilience and environment,Sustainable growth

Resilience and environment summary

<p><b>Water storage capacity and network improvements</b></p> <p><b>Wastewater network improvements</b></p> <p><b>Tawa and Miramar Peninsula stormwater network improvements</b></p> <p><b>Built Heritage Incentive Fund (BHIF)</b></p> <p><b>Building accelerometers</b></p> <p><b>Predator Free Wellington</b></p> <p><b>Community-led trapping</b></p> <p><b>Resilience of the transport corridor</b></p> <p><b>Security of water supply</b></p> <p><b>Waste management and minimisation</b></p> <p><b>Storm clean-up</b></p> <p><b>Adding land to the Wellington Town Belt</b></p> <p><b>Do you have any other comments?</b></p>	
--	--

Housing summary

<p><b>The Strategic Housing Investment Plan (SHIP)</b></p> <p><b>Wellington Housing Strategy</b></p> <p><b>Special Housing Areas</b></p> <p><b>Inner City Building Conversion</b></p> <p><b>Special Housing Vehicle</b></p> <p><b>Rental Warrant of Fitness</b></p> <p><b>Te Whare Oki Oki</b></p>	
--	--

**Do you have any other comments?**

--

Transport summary

**Cycling Master Plan**

**Introduction of weekend parking fees**

**Let's Get Wellington Moving**

**Transport-related initiatives**

**Do you have any other comments?**

--	--

Sustainable growth summary

**Planning for growth**

**Movie Museum and Convention Centre**

**Kiwi Point Quarry life extension**

**Wellington Zoo upgrades**

**Do you have any other comments?**

--	--

Arts and culture summary

**Strengthening cultural facilities**

Support

**Additional support for the arts**

Strongly support

**Investment in the arts**

Strongly support

**Do you have any other comments?**

--	--

Other priorities

Is there anything else you think WCC should be prioritising over the next 10 years?

Comments:

Other comments

Would you like to make any further comments to support your overall submission?

Comments:

<b>NAME:</b>	<b>SUBURB:</b>	<b>ON BEHALF OF:</b>	<b>ORAL PRESENTATION:</b>
Anonymous		Individual	

**Support summary**

<b>AGREE TO SPENDING</b>	<b>PRIORITY 1-5:</b>
Yes	Resilience and environment,Housing,Transport,Sustainable growth,Arts and culture

Resilience and environment summary

<b>Water storage capacity and network improvements</b>	Support
<b>Wastewater network improvements</b>	Support
<b>Tawa and Miramar Peninsula stormwater network improvements</b>	Neutral
<b>Built Heritage Incentive Fund (BHIF)</b>	Neutral
<b>Building accelerometers</b>	Strongly support
<b>Predator Free Wellington</b>	Strongly support
<b>Community-led trapping</b>	Strongly support
<b>Resilience of the transport corridor</b>	Strongly support
<b>Security of water supply</b>	Strongly support
<b>Waste management and minimisation</b>	Strongly support
<b>Storm clean-up</b>	Support
<b>Adding land to the Wellington Town Belt</b>	Strongly support
<b>Do you have any other comments?</b>	

Housing summary

<b>The Strategic Housing Investment Plan (SHIP)</b>	Strongly support
<b>Wellington Housing Strategy</b>	Strongly support
<b>Special Housing Areas</b>	Neutral
<b>Inner City Building Conversion</b>	Support
<b>Special Housing Vehicle</b>	Support
<b>Rental Warrant of Fitness</b>	Strongly support
<b>Te Whare Oki Oki</b>	Strongly support

**Do you have any other comments?**

I strongly support the idea of a rental WOF. Landlords should be responsible for ensuring that electrical and gas safety checks are carried out annually for their properties. This is standard practice in many countries, but here there are no safety checks.

Transport summary

<b>Cycling Master Plan</b>	Strongly support
<b>Introduction of weekend parking fees</b>	Neutral
<b>Let's Get Wellington Moving</b>	Support
<b>Transport-related initiatives</b>	Support

**Do you have any other comments?**

Sustainable growth summary

<b>Planning for growth</b>	Neutral
<b>Movie Museum and Convention Centre</b>	Neutral
<b>Kiwi Point Quarry life extension</b>	Neutral
<b>Wellington Zoo upgrades</b>	Neutral

**Do you have any other comments?**

Arts and culture summary

<b>Strengthening cultural facilities</b>	Support
<b>Additional support for the arts</b>	Neutral
<b>Investment in the arts</b>	Neutral

**Do you have any other comments?**



Other priorities

Is there anything else you think WCC should be prioritising over the next 10 years?

Comments:

Other comments

Would you like to make any further comments to support your overall submission?

Comments:

<b>NAME:</b>	<b>SUBURB:</b>	<b>ON BEHALF OF:</b>	<b>ORAL PRESENTATION:</b>
Anonymous		Individual	

Support summary

<b>AGREE TO SPENDING</b>	<b>PRIORITY 1-5:</b>
No	Sustainable growth,Transport,Resilience and environment,Housing,Arts and culture

Resilience and environment summary

<b>Water storage capacity and network improvements</b>	Neutral
<b>Wastewater network improvements</b>	Neutral
<b>Tawa and Miramar Peninsula stormwater network improvements</b>	Support
<b>Built Heritage Incentive Fund (BHIF)</b>	Neutral
<b>Building accelerometers</b>	Support
<b>Predator Free Wellington</b>	Strongly support
<b>Community-led trapping</b>	Support
<b>Resilience of the transport corridor</b>	Support
<b>Security of water supply</b>	Support
<b>Waste management and minimisation</b>	Support
<b>Storm clean-up</b>	Support
<b>Adding land to the Wellington Town Belt</b>	Support
<b>Do you have any other comments?</b>	
The water issue should have been reviewed years ago. And exactly where will these new folks with the population increase live? More important, are my rates going up?	

Housing summary

<b>The Strategic Housing Investment Plan (SHIP)</b>	Strongly oppose
<b>Wellington Housing Strategy</b>	Neutral
<b>Special Housing Areas</b>	Neutral
<b>Inner City Building Conversion</b>	Support
<b>Special Housing Vehicle</b>	Support
<b>Rental Warrant of Fitness</b>	Support
<b>Te Whare Oki Oki</b>	Neutral

**Do you have any other comments?**

Such high level and vague proposals. Yes, the homeless should be housed, that being said, What exactly are all the charities in the town doing to help? Again, this costs money. Are my rates going up?

Transport summary

<b>Cycling Master Plan</b>	Neutral
<b>Introduction of weekend parking fees</b>	Neutral
<b>Let's Get Wellington Moving</b>	Support
<b>Transport-related initiatives</b>	Support

**Do you have any other comments?**

How is all of this going to get paid for? I have an associate who combs over the councils spreadsheets, and it appears that there is no need for a fare increase this year. I'm not in favor of all these extras if bus fares keep going up. If you want people to use the bus, keep the fares down.

Sustainable growth summary

<b>Planning for growth</b>	Neutral
<b>Movie Museum and Convention Centre</b>	Neutral
<b>Kiwi Point Quarry life extension</b>	Neutral
<b>Wellington Zoo upgrades</b>	Strongly oppose

**Do you have any other comments?**

Let the zoo pay for itself. If I get a substantial deduction on admission fees for the convention centre and museum then ok. More money, more money, more money.....

Arts and culture summary

<b>Strengthening cultural facilities</b>	Neutral
<b>Additional support for the arts</b>	Neutral
<b>Investment in the arts</b>	Oppose

**Do you have any other comments?**

I hear the sound of my rates going up. The city is amazing, considering it's size, on events. Do those buildings not have insurance to pay for strengthening? Isn't town hall closed right now for earthquake protection? Investment on arts is great, as long as my rates don't go up.

Other priorities

Is there anything else you think WCC should be prioritising over the next 10 years?

Comments:

**Controlling your budget. Being more transparent with your budget.**

Other comments

Would you like to make any further comments to support your overall submission?

Comments:

<b>NAME:</b> Anonymous	<b>SUBURB:</b>	<b>ON BEHALF OF:</b> Individual	<b>ORAL PRESENTATION:</b>
---------------------------	----------------	------------------------------------	---------------------------

**Support summary**

<b>AGREE TO SPENDING</b>	<b>PRIORITY 1-5:</b>
Yes	Transport,,,,

Resilience and environment summary

<b>Water storage capacity and network improvements</b>	Support
<b>Wastewater network improvements</b>	Support
<b>Tawa and Miramar Peninsula stormwater network improvements</b>	Oppose
<b>Built Heritage Incentive Fund (BHIF)</b>	Oppose
<b>Building accelerometers</b>	Support
<b>Predator Free Wellington</b>	Strongly support
<b>Community-led trapping</b>	Strongly support
<b>Resilience of the transport corridor</b>	Support
<b>Security of water supply</b>	Support
<b>Waste management and minimisation</b>	Strongly support
<b>Storm clean-up</b>	Neutral
<b>Adding land to the Wellington Town Belt</b>	Strongly support
<b>Do you have any other comments?</b>	

Housing summary

<b>The Strategic Housing Investment Plan (SHIP)</b>	Support
<b>Wellington Housing Strategy</b>	0
<b>Special Housing Areas</b>	Support
<b>Inner City Building Conversion</b>	Strongly support
<b>Special Housing Vehicle</b>	Neutral
<b>Rental Warrant of Fitness</b>	Strongly oppose
<b>Te Whare Oki Oki</b>	Neutral

**Do you have any other comments?**

Transport summary

<b>Cycling Master Plan</b>	Strongly support
<b>Introduction of weekend parking fees</b>	Oppose
<b>Let's Get Wellington Moving</b>	Strongly support
<b>Transport-related initiatives</b>	Support

**Do you have any other comments?**

Sustainable growth summary

<b>Planning for growth</b>	Neutral
<b>Movie Museum and Convention Centre</b>	Oppose
<b>Kiwi Point Quarry life extension</b>	Support
<b>Wellington Zoo upgrades</b>	Oppose

**Do you have any other comments?**

Arts and culture summary

<b>Strengthening cultural facilities</b>	Neutral
<b>Additional support for the arts</b>	Neutral
<b>Investment in the arts</b>	Strongly oppose

**Do you have any other comments?**

Other priorities

Is there anything else you think WCC should be prioritising over the next 10 years?

Comments:

**Things to encourage people to get outside and active. More mountain biking tracks .More drinking fountains.Consistency in cycleway designs .**

Other comments

Would you like to make any further comments to support your overall submission?

Comments:

<b>NAME:</b>	<b>SUBURB:</b>	<b>ON BEHALF OF:</b>	<b>ORAL PRESENTATION:</b>
Mark Coburn	Mount Victoria	Individual	

**Support summary**

<b>AGREE TO SPENDING</b>	<b>PRIORITY 1-5:</b>
	Transport, Resilience and environment, Sustainable growth,,

Resilience and environment summary

<p><b>Water storage capacity and network improvements</b></p> <p><b>Wastewater network improvements</b></p> <p><b>Tawa and Miramar Peninsula stormwater network improvements</b></p> <p><b>Built Heritage Incentive Fund (BHIF)</b></p> <p><b>Building accelerometers</b></p> <p><b>Predator Free Wellington</b></p> <p><b>Community-led trapping</b></p> <p><b>Resilience of the transport corridor</b></p> <p><b>Security of water supply</b></p> <p><b>Waste management and minimisation</b></p> <p><b>Storm clean-up</b></p> <p><b>Adding land to the Wellington Town Belt</b></p> <p><b>Do you have any other comments?</b></p>	<p>Support</p> <p>Strongly support</p>
--	--

Housing summary

<p><b>The Strategic Housing Investment Plan (SHIP)</b></p> <p><b>Wellington Housing Strategy</b></p> <p><b>Special Housing Areas</b></p> <p><b>Inner City Building Conversion</b></p> <p><b>Special Housing Vehicle</b></p> <p><b>Rental Warrant of Fitness</b></p> <p><b>Te Whare Oki Oki</b></p>	
--	--



**Do you have any other comments?**

--

Transport summary

**Cycling Master Plan**

Strongly support

**Introduction of weekend parking fees**

**Let's Get Wellington Moving**

**Transport-related initiatives**

**Do you have any other comments?**

Let's get the cycling infrastructure up to a SAFE standard

--

Sustainable growth summary

**Planning for growth**

Support

**Movie Museum and Convention Centre**

**Kiwi Point Quarry life extension**

**Wellington Zoo upgrades**

Oppose

**Do you have any other comments?**

--

Arts and culture summary

**Strengthening cultural facilities**

**Additional support for the arts**

**Investment in the arts**

**Do you have any other comments?**

--

Other priorities

Is there anything else you think WCC should be prioritising over the next 10 years?

Comments:

Other comments

Would you like to make any further comments to support your overall submission?

Comments:

<b>NAME:</b> Anonymous	<b>SUBURB:</b>	<b>ON BEHALF OF:</b> Individual	<b>ORAL PRESENTATION:</b>
---------------------------	----------------	------------------------------------	---------------------------

**Support summary**

<b>AGREE TO SPENDING</b>	<b>PRIORITY 1-5:</b>
Yes	Transport, Resilience and environment, Sustainable growth, Housing, Arts and culture

Resilience and environment summary

<p><b>Water storage capacity and network improvements</b></p> <p><b>Wastewater network improvements</b></p> <p><b>Tawa and Miramar Peninsula stormwater network improvements</b></p> <p><b>Built Heritage Incentive Fund (BHIF)</b></p> <p><b>Building accelerometers</b></p> <p><b>Predator Free Wellington</b></p> <p><b>Community-led trapping</b></p> <p><b>Resilience of the transport corridor</b></p> <p><b>Security of water supply</b></p> <p><b>Waste management and minimisation</b></p> <p><b>Storm clean-up</b></p> <p><b>Adding land to the Wellington Town Belt</b></p> <p><b>Do you have any other comments?</b></p>	
--	--

Housing summary

<p><b>The Strategic Housing Investment Plan (SHIP)</b></p> <p><b>Wellington Housing Strategy</b></p> <p><b>Special Housing Areas</b></p> <p><b>Inner City Building Conversion</b></p> <p><b>Special Housing Vehicle</b></p> <p><b>Rental Warrant of Fitness</b></p> <p><b>Te Whare Oki Oki</b></p>	
--	--

**Do you have any other comments?**

Transport summary

<b>Cycling Master Plan</b>	Strongly oppose
<b>Introduction of weekend parking fees</b>	Strongly oppose
<b>Let's Get Wellington Moving</b>	Strongly support
<b>Transport-related initiatives</b>	Neutral

**Do you have any other comments?**

The tunnel (Mt Vic and Hataitai) issue has to be solved. Inner city: No car zone Cuba Street. Cycling safer - buses are the most dangerous vehicles for cyclists. Kerb-free streets safer for cyclists. Also considering more e-bikes next few years - this means fast cycling.

Sustainable growth summary

<b>Planning for growth</b>	
<b>Movie Museum and Convention Centre</b>	
<b>Kiwi Point Quarry life extension</b>	
<b>Wellington Zoo upgrades</b>	

**Do you have any other comments?**

Arts and culture summary

<b>Strengthening cultural facilities</b>	
<b>Additional support for the arts</b>	
<b>Investment in the arts</b>	

**Do you have any other comments?**

Other priorities

Is there anything else you think WCC should be prioritising over the next 10 years?

Comments:

**1) No smoking in public areas in the city. 2) Ideally no or less cars in the CBD (Cuba-Manner-Courtenay-Dixion St) and more opportunities to park car at the entrance of the CBD and then to either walk or take bus, rent free e-bike or share cars. 3) Buildings that are in public areas in the inner city area and are starting to rust, rot and are empty for longer shall be forced to be addressed as it is an eyesore for our beautiful city and the public suffers.**

Other comments

Would you like to make any further comments to support your overall submission?

Comments:

<b>NAME:</b>	<b>SUBURB:</b>	<b>ON BEHALF OF:</b>	<b>ORAL PRESENTATION:</b>
Jonathan Kennedy	Kelburn	Individual	forum

**Support summary**

<b>AGREE TO SPENDING</b>	<b>PRIORITY 1-5:</b>
Yes	Resilience and environment,Housing,Transport,Sustainable growth,Arts and culture

Resilience and environment summary

<b>Water storage capacity and network improvements</b>	Strongly support
<b>Wastewater network improvements</b>	Strongly support
<b>Tawa and Miramar Peninsula stormwater network improvements</b>	Strongly support
<b>Built Heritage Incentive Fund (BHIF)</b>	Support
<b>Building accelerometers</b>	Strongly support
<b>Predator Free Wellington</b>	Neutral
<b>Community-led trapping</b>	Support
<b>Resilience of the transport corridor</b>	Strongly support
<b>Security of water supply</b>	Strongly support
<b>Waste management and minimisation</b>	Strongly support
<b>Storm clean-up</b>	Strongly support
<b>Adding land to the Wellington Town Belt</b>	Strongly support
<b>Do you have any other comments?</b>	
In addition to the valuable projects in the proposal, the Council should make a commitment to not allow the irretrievable loss of state owned green space or play areas to private development. We are aware of one area under threat in our suburb, and hope that the situation is not replicated elsewhere in the city.	

Housing summary

<b>The Strategic Housing Investment Plan (SHIP)</b>	Strongly support
<b>Wellington Housing Strategy</b>	Strongly support
<b>Special Housing Areas</b>	Support
<b>Inner City Building Conversion</b>	Neutral
<b>Special Housing Vehicle</b>	Support
<b>Rental Warrant of Fitness</b>	Support
<b>Te Whare Oki Oki</b>	Strongly support

**Do you have any other comments?**

--

Transport summary

<b>Cycling Master Plan</b>	Support
<b>Introduction of weekend parking fees</b>	Oppose
<b>Let's Get Wellington Moving</b>	Support
<b>Transport-related initiatives</b>	Support

**Do you have any other comments?**

--

Sustainable growth summary

<b>Planning for growth</b>	Neutral
<b>Movie Museum and Convention Centre</b>	Support
<b>Kiwi Point Quarry life extension</b>	Neutral
<b>Wellington Zoo upgrades</b>	Neutral

**Do you have any other comments?**

--

Arts and culture summary

<b>Strengthening cultural facilities</b>	Strongly support
<b>Additional support for the arts</b>	Strongly support
<b>Investment in the arts</b>	Strongly support

**Do you have any other comments?**

--

Other priorities

Is there anything else you think WCC should be prioritising over the next 10 years?

Comments:

**Keeping state owned green space and play areas for children in public ownership for the benefit of future generations.**

Other comments

Would you like to make any further comments to support your overall submission?

Comments:



<b>NAME:</b>	<b>SUBURB:</b>	<b>ON BEHALF OF:</b>	<b>ORAL PRESENTATION:</b>
David Bevan-Smith		Individual	

**Support summary**

<b>AGREE TO SPENDING</b>	<b>PRIORITY 1-5:</b>
Yes	Resilience and environment,Transport,Housing,Sustainable growth,Arts and culture

Resilience and environment summary

<b>Water storage capacity and network improvements</b>	Support
<b>Wastewater network improvements</b>	Support
<b>Tawa and Miramar Peninsula stormwater network improvements</b>	Support
<b>Built Heritage Incentive Fund (BHIF)</b>	Neutral
<b>Building accelerometers</b>	Neutral
<b>Predator Free Wellington</b>	Strongly support
<b>Community-led trapping</b>	Strongly support
<b>Resilience of the transport corridor</b>	Support
<b>Security of water supply</b>	Strongly support
<b>Waste management and minimisation</b>	Strongly support
<b>Storm clean-up</b>	Neutral
<b>Adding land to the Wellington Town Belt</b>	Support
<b>Do you have any other comments?</b>	

Housing summary

<b>The Strategic Housing Investment Plan (SHIP)</b>	Support
<b>Wellington Housing Strategy</b>	Support
<b>Special Housing Areas</b>	Strongly support
<b>Inner City Building Conversion</b>	Neutral
<b>Special Housing Vehicle</b>	Neutral
<b>Rental Warrant of Fitness</b>	Support
<b>Te Whare Oki Oki</b>	Support

**Do you have any other comments?**

Transport summary

<b>Cycling Master Plan</b>	Strongly support
<b>Introduction of weekend parking fees</b>	Strongly support
<b>Let's Get Wellington Moving</b>	Strongly support
<b>Transport-related initiatives</b>	Strongly support

**Do you have any other comments?**

Sustainable growth summary

<b>Planning for growth</b>	Support
<b>Movie Museum and Convention Centre</b>	Neutral
<b>Kiwi Point Quarry life extension</b>	Support
<b>Wellington Zoo upgrades</b>	Neutral

**Do you have any other comments?**

Arts and culture summary

<b>Strengthening cultural facilities</b>	Neutral
<b>Additional support for the arts</b>	Support
<b>Investment in the arts</b>	Support

**Do you have any other comments?**

Other priorities

Is there anything else you think WCC should be prioritising over the next 10 years?

Comments:

Other comments

Would you like to make any further comments to support your overall submission?

Comments:

<b>NAME:</b> Anonymous	<b>SUBURB:</b>	<b>ON BEHALF OF:</b> Individual	<b>ORAL PRESENTATION:</b>
---------------------------	----------------	------------------------------------	---------------------------

**Support summary**

<b>AGREE TO SPENDING</b>	<b>PRIORITY 1-5:</b>
Yes	Resilience and environment,Transport,Sustainable growth,Housing,Arts and culture

Resilience and environment summary

<b>Water storage capacity and network improvements</b>	0
<b>Wastewater network improvements</b>	Support
<b>Tawa and Miramar Peninsula stormwater network improvements</b>	0
<b>Built Heritage Incentive Fund (BHIF)</b>	0
<b>Building accelerometers</b>	0
<b>Predator Free Wellington</b>	Strongly support
<b>Community-led trapping</b>	Support
<b>Resilience of the transport corridor</b>	Support
<b>Security of water supply</b>	0
<b>Waste management and minimisation</b>	Strongly support
<b>Storm clean-up</b>	0
<b>Adding land to the Wellington Town Belt</b>	0
<b>Do you have any other comments?</b>	

Housing summary

<b>The Strategic Housing Investment Plan (SHIP)</b>	Support
<b>Wellington Housing Strategy</b>	Neutral
<b>Special Housing Areas</b>	Oppose
<b>Inner City Building Conversion</b>	0
<b>Special Housing Vehicle</b>	0
<b>Rental Warrant of Fitness</b>	0
<b>Te Whare Oki Oki</b>	Support

**Do you have any other comments?**

--

Transport summary

<b>Cycling Master Plan</b>	Support
<b>Introduction of weekend parking fees</b>	Oppose
<b>Let's Get Wellington Moving</b>	0
<b>Transport-related initiatives</b>	Support

**Do you have any other comments?**

--

Sustainable growth summary

<b>Planning for growth</b>	0
<b>Movie Museum and Convention Centre</b>	0
<b>Kiwi Point Quarry life extension</b>	0
<b>Wellington Zoo upgrades</b>	Support

**Do you have any other comments?**

--

Arts and culture summary

<b>Strengthening cultural facilities</b>	Support
<b>Additional support for the arts</b>	0
<b>Investment in the arts</b>	Support

**Do you have any other comments?**

--

Other priorities

Is there anything else you think WCC should be prioritising over the next 10 years?

Comments:

Other comments

Would you like to make any further comments to support your overall submission?

Comments:

<b>NAME:</b>	<b>SUBURB:</b>	<b>ON BEHALF OF:</b>	<b>ORAL PRESENTATION:</b>
Raymond Kemp	Woodridge	Individual	forum

Support summary

<b>AGREE TO SPENDING</b>	<b>PRIORITY 1-5:</b>
Yes	,,,,

Resilience and environment summary

<b>Water storage capacity and network improvements</b>	Strongly support
<b>Wastewater network improvements</b>	Strongly support
<b>Tawa and Miramar Peninsula stormwater network improvements</b>	Strongly support
<b>Built Heritage Incentive Fund (BHIF)</b>	Neutral
<b>Building accelerometers</b>	Support
<b>Predator Free Wellington</b>	Neutral
<b>Community-led trapping</b>	Support
<b>Resilience of the transport corridor</b>	Strongly support
<b>Security of water supply</b>	Strongly support
<b>Waste management and minimisation</b>	Support
<b>Storm clean-up</b>	Support
<b>Adding land to the Wellington Town Belt</b>	Strongly support
<b>Do you have any other comments?</b>	

Housing summary

<b>The Strategic Housing Investment Plan (SHIP)</b>	Support
<b>Wellington Housing Strategy</b>	Support
<b>Special Housing Areas</b>	Neutral
<b>Inner City Building Conversion</b>	Neutral
<b>Special Housing Vehicle</b>	Support
<b>Rental Warrant of Fitness</b>	Strongly support
<b>Te Whare Oki Oki</b>	Neutral

**Do you have any other comments?**

Transport summary

<b>Cycling Master Plan</b>	Strongly support
<b>Introduction of weekend parking fees</b>	Oppose
<b>Let's Get Wellington Moving</b>	Support
<b>Transport-related initiatives</b>	Support

**Do you have any other comments?**

Sustainable growth summary

<b>Planning for growth</b>	Support
<b>Movie Museum and Convention Centre</b>	Oppose
<b>Kiwi Point Quarry life extension</b>	Oppose
<b>Wellington Zoo upgrades</b>	Support

**Do you have any other comments?**

Arts and culture summary

<b>Strengthening cultural facilities</b>	Neutral
<b>Additional support for the arts</b>	Oppose
<b>Investment in the arts</b>	Oppose

**Do you have any other comments?**



Other priorities

Is there anything else you think WCC should be prioritising over the next 10 years?

Comments:

Other comments

Would you like to make any further comments to support your overall submission?

Comments:

**Cycling infrastructure and cycle safety is incredibly important and needs to be fast-tracked in order to ensure congestion is lowered by moving people out of cars and onto bicycles.**

<b>NAME:</b>	<b>SUBURB:</b>	<b>ON BEHALF OF:</b>	<b>ORAL PRESENTATION:</b>
David Wood	Te Aro	Individual	

Support summary

AGREE TO SPENDING	PRIORITY 1-5:
Yes	,,,,

Resilience and environment summary

Water storage capacity and network improvements	Support
Wastewater network improvements	Neutral
Tawa and Miramar Peninsula stormwater network improvements	Neutral
Built Heritage Incentive Fund (BHIF)	Support
Building accelerometers	Neutral
Predator Free Wellington	Strongly support
Community-led trapping	Strongly support
Resilience of the transport corridor	Support
Security of water supply	Support
Waste management and minimisation	Support
Storm clean-up	Neutral
Adding land to the Wellington Town Belt	Neutral
<b>Do you have any other comments?</b>	
Lets look at gondalas for our transport needs throughout the city, this would free up roads under neath for pedestians, cyclists.No mention on curbing the drunkenness and associated disorder from having our bars open till 4 am.lets embrase the craft beer culture and civilised patrons and ditch the crap that the cheap 2 for 4 mentality of courtney place produces. a Culturerd city is not covered in vomit urine	

Housing summary

The Strategic Housing Investment Plan (SHIP)	Support
Wellington Housing Strategy	Support
Special Housing Areas	Neutral
Inner City Building Conversion	Strongly support
Special Housing Vehicle	Support
Rental Warrant of Fitness	Strongly support
Te Whare Oki Oki	Support

**Do you have any other comments?**

Lets ensure smoke free green spaces

Transport summary

<b>Cycling Master Plan</b>	Neutral
<b>Introduction of weekend parking fees</b>	Support
<b>Let's Get Wellington Moving</b>	Strongly support
<b>Transport-related initiatives</b>	Strongly support

**Do you have any other comments?**

Traffic still needs to traverse the outer suburbs to the city and onto to the airport. They will not ride a bike and because international flights are outside public transport hours, catch a bus. Build a large parking building at Nauranga, rapid transit or gondolas from there. See Mexico city Build tunnels or gondolas

Sustainable growth summary

<b>Planning for growth</b>	Support
<b>Movie Museum and Convention Centre</b>	Support
<b>Kiwi Point Quarry life extension</b>	Support
<b>Wellington Zoo upgrades</b>	

**Do you have any other comments?**

Arts and culture summary

<b>Strengthening cultural facilities</b>	Support
<b>Additional support for the arts</b>	Support
<b>Investment in the arts</b>	Support

**Do you have any other comments?**

A Vibrant city does not mean the drunkenness of Courtney Place. Out of towners come for the culture restaurants. Not vomiting students on Wednesday nights

Other priorities

Is there anything else you think WCC should be prioritising over the next 10 years?

Comments:

**Traffic through the city. Green spaces. Clean smoke free city. less drunkeness**

Other comments

Would you like to make any further comments to support your overall submission?

Comments:

<b>NAME:</b>	<b>SUBURB:</b>	<b>ON BEHALF OF:</b>	<b>ORAL PRESENTATION:</b>
Finn Rogers-Brander	Wellington Central	Individual	

**Support summary**

<b>AGREE TO SPENDING</b>	<b>PRIORITY 1-5:</b>
Yes	Resilience and environment,Transport,Housing,Sustainable growth,Arts and culture

Resilience and environment summary

<b>Water storage capacity and network improvements</b>	Neutral
<b>Wastewater network improvements</b>	Support
<b>Tawa and Miramar Peninsula stormwater network improvements</b>	Support
<b>Built Heritage Incentive Fund (BHIF)</b>	Neutral
<b>Building accelerometers</b>	Support
<b>Predator Free Wellington</b>	Strongly support
<b>Community-led trapping</b>	Strongly support
<b>Resilience of the transport corridor</b>	Support
<b>Security of water supply</b>	Neutral
<b>Waste management and minimisation</b>	Strongly support
<b>Storm clean-up</b>	Support
<b>Adding land to the Wellington Town Belt</b>	Strongly support
<b>Do you have any other comments?</b>	

Housing summary

<b>The Strategic Housing Investment Plan (SHIP)</b>	Support
<b>Wellington Housing Strategy</b>	Neutral
<b>Special Housing Areas</b>	Neutral
<b>Inner City Building Conversion</b>	Support
<b>Special Housing Vehicle</b>	Neutral
<b>Rental Warrant of Fitness</b>	Strongly support
<b>Te Whare Oki Oki</b>	Strongly support

**Do you have any other comments?**

Transport summary

<b>Cycling Master Plan</b>	Strongly support
<b>Introduction of weekend parking fees</b>	Strongly oppose
<b>Let's Get Wellington Moving</b>	Support
<b>Transport-related initiatives</b>	Support

**Do you have any other comments?**

Weekend parking fees should not be a solution to parking revenue losses. Instead take some of the profits away from greedy carpark building companies and their under-utilised space.

Sustainable growth summary

<b>Planning for growth</b>	Support
<b>Movie Museum and Convention Centre</b>	Neutral
<b>Kiwi Point Quarry life extension</b>	Neutral
<b>Wellington Zoo upgrades</b>	Oppose

**Do you have any other comments?**

Arts and culture summary

<b>Strengthening cultural facilities</b>	Support
<b>Additional support for the arts</b>	Strongly support
<b>Investment in the arts</b>	Support

**Do you have any other comments?**

Other priorities

Is there anything else you think WCC should be prioritising over the next 10 years?

Comments:

Other comments

Would you like to make any further comments to support your overall submission?

Comments:

<b>NAME:</b>	<b>SUBURB:</b>	<b>ON BEHALF OF:</b>	<b>ORAL PRESENTATION:</b>
Anonymous		Individual	

**Support summary**

<b>AGREE TO SPENDING</b>	<b>PRIORITY 1-5:</b>
No	Housing,Transport,Resilience and environment,Sustainable growth,Arts and culture

Resilience and environment summary

<b>Water storage capacity and network improvements</b>	Neutral
<b>Wastewater network improvements</b>	Neutral
<b>Tawa and Miramar Peninsula stormwater network improvements</b>	Neutral
<b>Built Heritage Incentive Fund (BHIF)</b>	Strongly oppose
<b>Building accelerometers</b>	Oppose
<b>Predator Free Wellington</b>	Neutral
<b>Community-led trapping</b>	Support
<b>Resilience of the transport corridor</b>	Neutral
<b>Security of water supply</b>	Neutral
<b>Waste management and minimisation</b>	Neutral
<b>Storm clean-up</b>	Neutral
<b>Adding land to the Wellington Town Belt</b>	Support
<b>Do you have any other comments?</b>	

Housing summary

<b>The Strategic Housing Investment Plan (SHIP)</b>	Support
<b>Wellington Housing Strategy</b>	Support
<b>Special Housing Areas</b>	Strongly support
<b>Inner City Building Conversion</b>	Support
<b>Special Housing Vehicle</b>	Support
<b>Rental Warrant of Fitness</b>	Strongly support
<b>Te Whare Oki Oki</b>	Oppose



**Do you have any other comments?**

Transport summary

<b>Cycling Master Plan</b>	Oppose
<b>Introduction of weekend parking fees</b>	Strongly oppose
<b>Let's Get Wellington Moving</b>	Strongly support
<b>Transport-related initiatives</b>	Support

**Do you have any other comments?**

Sustainable growth summary

<b>Planning for growth</b>	Support
<b>Movie Museum and Convention Centre</b>	Oppose
<b>Kiwi Point Quarry life extension</b>	Neutral
<b>Wellington Zoo upgrades</b>	Strongly oppose

**Do you have any other comments?**

Arts and culture summary

<b>Strengthening cultural facilities</b>	Oppose
<b>Additional support for the arts</b>	Oppose
<b>Investment in the arts</b>	Strongly oppose

**Do you have any other comments?**

Other priorities

Is there anything else you think WCC should be prioritising over the next 10 years?

Comments:

**Because of its geography Wellington council should focus on re-structuring the city, decentralise it and improve its connectivity. It also needs to modernise its transport system and diversify it, so it doesn't rely on busses only and for example include tram services. Likewise the council needs to develop other means of transport that connect Wellington special geography more efficiently taking the traffic off the few main already congested arteries of the city. The ongoing growing population and housing crisis will phase out the charm of what one day was the coolest little capital city of the world.**

Other comments

Would you like to make any further comments to support your overall submission?

Comments:

<b>NAME:</b>	<b>SUBURB:</b>	<b>ON BEHALF OF:</b>	<b>ORAL PRESENTATION:</b>
Anonymous		Individual	

Support summary

<b>AGREE TO SPENDING</b>	<b>PRIORITY 1-5:</b>
Yes	Transport,Housing,Resilience and environment,Sustainable growth,Arts and culture

Resilience and environment summary

<b>Water storage capacity and network improvements</b>	Neutral
<b>Wastewater network improvements</b>	Neutral
<b>Tawa and Miramar Peninsula stormwater network improvements</b>	Support
<b>Built Heritage Incentive Fund (BHIF)</b>	Neutral
<b>Building accelerometers</b>	Support
<b>Predator Free Wellington</b>	Support
<b>Community-led trapping</b>	Support
<b>Resilience of the transport corridor</b>	Support
<b>Security of water supply</b>	Strongly support
<b>Waste management and minimisation</b>	Strongly support
<b>Storm clean-up</b>	Support
<b>Adding land to the Wellington Town Belt</b>	Support
<b>Do you have any other comments?</b>	

Housing summary

<b>The Strategic Housing Investment Plan (SHIP)</b>	Strongly support
<b>Wellington Housing Strategy</b>	Neutral
<b>Special Housing Areas</b>	Strongly support
<b>Inner City Building Conversion</b>	Neutral
<b>Special Housing Vehicle</b>	Neutral
<b>Rental Warrant of Fitness</b>	Support
<b>Te Whare Oki Oki</b>	Support

**Do you have any other comments?**

Transport summary

<b>Cycling Master Plan</b>	Strongly support
<b>Introduction of weekend parking fees</b>	Strongly support
<b>Let's Get Wellington Moving</b>	Support
<b>Transport-related initiatives</b>	Support

**Do you have any other comments?**

Sustainable growth summary

<b>Planning for growth</b>	Neutral
<b>Movie Museum and Convention Centre</b>	Oppose
<b>Kiwi Point Quarry life extension</b>	Neutral
<b>Wellington Zoo upgrades</b>	Neutral

**Do you have any other comments?**

Arts and culture summary

<b>Strengthening cultural facilities</b>	Strongly support
<b>Additional support for the arts</b>	Support
<b>Investment in the arts</b>	Support

**Do you have any other comments?**

Other priorities

Is there anything else you think WCC should be prioritising over the next 10 years?

Comments:

Other comments

Would you like to make any further comments to support your overall submission?

Comments:

<b>NAME:</b>	<b>SUBURB:</b>	<b>ON BEHALF OF:</b>	<b>ORAL PRESENTATION:</b>
Adam finlayson	Karori	Individual	

Support summary

<b>AGREE TO SPENDING</b>	<b>PRIORITY 1-5:</b>
No	Resilience and environment,Transport,Sustainable growth,Housing,Arts and culture

Resilience and environment summary

<b>Water storage capacity and network improvements</b>	Strongly support
<b>Wastewater network improvements</b>	Support
<b>Tawa and Miramar Peninsula stormwater network improvements</b>	Support
<b>Built Heritage Incentive Fund (BHIF)</b>	Strongly oppose
<b>Building accelerometers</b>	Neutral
<b>Predator Free Wellington</b>	Strongly oppose
<b>Community-led trapping</b>	Strongly oppose
<b>Resilience of the transport corridor</b>	Strongly support
<b>Security of water supply</b>	Support
<b>Waste management and minimisation</b>	Support
<b>Storm clean-up</b>	Neutral
<b>Adding land to the Wellington Town Belt</b>	Support
<b>Do you have any other comments?</b>	

Housing summary

<b>The Strategic Housing Investment Plan (SHIP)</b>	Neutral
<b>Wellington Housing Strategy</b>	Neutral
<b>Special Housing Areas</b>	Support
<b>Inner City Building Conversion</b>	Support
<b>Special Housing Vehicle</b>	Support
<b>Rental Warrant of Fitness</b>	Support
<b>Te Whare Oki Oki</b>	Support

**Do you have any other comments?**

Transport summary

<b>Cycling Master Plan</b>	Strongly oppose
<b>Introduction of weekend parking fees</b>	Strongly oppose
<b>Let's Get Wellington Moving</b>	0
<b>Transport-related initiatives</b>	Support

**Do you have any other comments?**

Sustainable growth summary

<b>Planning for growth</b>	Support
<b>Movie Museum and Convention Centre</b>	Strongly oppose
<b>Kiwi Point Quarry life extension</b>	Support
<b>Wellington Zoo upgrades</b>	Neutral

**Do you have any other comments?**

Arts and culture summary

<b>Strengthening cultural facilities</b>	Oppose
<b>Additional support for the arts</b>	Oppose
<b>Investment in the arts</b>	Support

**Do you have any other comments?**

Other priorities

Is there anything else you think WCC should be prioritising over the next 10 years?

Comments:

Other comments

Would you like to make any further comments to support your overall submission?

Comments:



<b>NAME:</b>	<b>SUBURB:</b>	<b>ON BEHALF OF:</b>	<b>ORAL PRESENTATION:</b>
Jenn	Kelburn	Individual	

**Support summary**

<b>AGREE TO SPENDING</b>	<b>PRIORITY 1-5:</b>
Yes	,,,,

Resilience and environment summary

<b>Water storage capacity and network improvements</b>	Support
<b>Wastewater network improvements</b>	Strongly support
<b>Tawa and Miramar Peninsula stormwater network improvements</b>	Support
<b>Built Heritage Incentive Fund (BHIF)</b>	Support
<b>Building accelerometers</b>	Support
<b>Predator Free Wellington</b>	Strongly support
<b>Community-led trapping</b>	Neutral
<b>Resilience of the transport corridor</b>	Neutral
<b>Security of water supply</b>	Support
<b>Waste management and minimisation</b>	Strongly support
<b>Storm clean-up</b>	Support
<b>Adding land to the Wellington Town Belt</b>	Neutral
<b>Do you have any other comments?</b>	

Housing summary

<b>The Strategic Housing Investment Plan (SHIP)</b>	Strongly support
<b>Wellington Housing Strategy</b>	Strongly support
<b>Special Housing Areas</b>	Strongly support
<b>Inner City Building Conversion</b>	Strongly support
<b>Special Housing Vehicle</b>	Support
<b>Rental Warrant of Fitness</b>	Strongly support
<b>Te Whare Oki Oki</b>	Strongly support

**Do you have any other comments?**

There needs to be controls on rental increases year on year. Currently renters have very few rights and are put in a precarious situation when landlords decide to raise the rent by large percentages.

Transport summary

<b>Cycling Master Plan</b>	Neutral
<b>Introduction of weekend parking fees</b>	Strongly oppose
<b>Let's Get Wellington Moving</b>	Support
<b>Transport-related initiatives</b>	Support

**Do you have any other comments?**

Sustainable growth summary

<b>Planning for growth</b>	Support
<b>Movie Museum and Convention Centre</b>	Neutral
<b>Kiwi Point Quarry life extension</b>	Neutral
<b>Wellington Zoo upgrades</b>	Strongly oppose

**Do you have any other comments?**

I strongly oppose the use of zoos to fund conservation. The zoo makes use of animals as attractions and is much too small compared to other zoos with the same animals. There is simply not enough space for it to be ethical.

Arts and culture summary

<b>Strengthening cultural facilities</b>	Support
<b>Additional support for the arts</b>	Strongly support
<b>Investment in the arts</b>	Strongly support

**Do you have any other comments?**

Other priorities

Is there anything else you think WCC should be prioritising over the next 10 years?

Comments:

**Prioritize environmental initiatives to get the city to the same grade as other international cities- including recycle depots, recycling bins and composting as part of the regular city waste management. Protect vulnerable renters from the high rental market and landlord increases. focus on promoting diversity in the city, including women's equality and supporting immigrant populations.**

Other comments

Would you like to make any further comments to support your overall submission?

Comments:

<b>NAME:</b> Anonymous	<b>SUBURB:</b>	<b>ON BEHALF OF:</b> Organisation	<b>ORAL PRESENTATION:</b>
---------------------------	----------------	--------------------------------------	---------------------------

**Support summary**

<b>AGREE TO SPENDING</b>	<b>PRIORITY 1-5:</b> Transport,,,,
--------------------------	---------------------------------------

Resilience and environment summary

<p><b>Water storage capacity and network improvements</b></p> <p><b>Wastewater network improvements</b></p> <p><b>Tawa and Miramar Peninsula stormwater network improvements</b></p> <p><b>Built Heritage Incentive Fund (BHIF)</b></p> <p><b>Building accelerometers</b></p> <p><b>Predator Free Wellington</b></p> <p><b>Community-led trapping</b></p> <p><b>Resilience of the transport corridor</b></p> <p><b>Security of water supply</b></p> <p><b>Waste management and minimisation</b></p> <p><b>Storm clean-up</b></p> <p><b>Adding land to the Wellington Town Belt</b></p> <p><b>Do you have any other comments?</b></p>	
--	--

Housing summary

<p><b>The Strategic Housing Investment Plan (SHIP)</b></p> <p><b>Wellington Housing Strategy</b></p> <p><b>Special Housing Areas</b></p> <p><b>Inner City Building Conversion</b></p> <p><b>Special Housing Vehicle</b></p> <p><b>Rental Warrant of Fitness</b></p> <p><b>Te Whare Oki Oki</b></p>	
--	--

**Do you have any other comments?**

--

Transport summary

**Cycling Master Plan**

**Introduction of weekend parking fees**

**Let's Get Wellington Moving**

**Transport-related initiatives**

Strongly support

**Do you have any other comments?**

Cycling is an important and effective part of a comprehensive urban planning and investment strategy for healthy, resilient and sustainable cities

Sustainable growth summary

**Planning for growth**

**Movie Museum and Convention Centre**

**Kiwi Point Quarry life extension**

**Wellington Zoo upgrades**

**Do you have any other comments?**

--

Arts and culture summary

**Strengthening cultural facilities**

**Additional support for the arts**

**Investment in the arts**

**Do you have any other comments?**

--

Other priorities

Is there anything else you think WCC should be prioritising over the next 10 years?

Comments:

Other comments

Would you like to make any further comments to support your overall submission?

Comments:

<b>NAME:</b>	<b>SUBURB:</b>	<b>ON BEHALF OF:</b>	<b>ORAL PRESENTATION:</b>
Maureen	Other	Individual	

**Support summary**

<b>AGREE TO SPENDING</b>	<b>PRIORITY 1-5:</b>
Yes	Housing, Resilience and environment, Transport, Sustainable growth, Arts and culture

Resilience and environment summary

<b>Water storage capacity and network improvements</b>	Support
<b>Wastewater network improvements</b>	Support
<b>Tawa and Miramar Peninsula stormwater network improvements</b>	Support
<b>Built Heritage Incentive Fund (BHIF)</b>	Support
<b>Building accelerometers</b>	Support
<b>Predator Free Wellington</b>	Strongly support
<b>Community-led trapping</b>	Strongly support
<b>Resilience of the transport corridor</b>	Support
<b>Security of water supply</b>	Support
<b>Waste management and minimisation</b>	Strongly support
<b>Storm clean-up</b>	Strongly support
<b>Adding land to the Wellington Town Belt</b>	Support
<b>Do you have any other comments?</b>	

Housing summary

<b>The Strategic Housing Investment Plan (SHIP)</b>	Strongly support
<b>Wellington Housing Strategy</b>	Strongly support
<b>Special Housing Areas</b>	Strongly support
<b>Inner City Building Conversion</b>	Strongly support
<b>Special Housing Vehicle</b>	Strongly support
<b>Rental Warrant of Fitness</b>	Strongly support
<b>Te Whare Oki Oki</b>	Strongly support

**Do you have any other comments?**

Transport summary

<b>Cycling Master Plan</b>	Neutral
<b>Introduction of weekend parking fees</b>	Strongly oppose
<b>Let's Get Wellington Moving</b>	Support
<b>Transport-related initiatives</b>	Strongly support

**Do you have any other comments?**

Sustainable growth summary

<b>Planning for growth</b>	Strongly support
<b>Movie Museum and Convention Centre</b>	Strongly support
<b>Kiwi Point Quarry life extension</b>	Strongly oppose
<b>Wellington Zoo upgrades</b>	Strongly oppose

**Do you have any other comments?**

Arts and culture summary

<b>Strengthening cultural facilities</b>	Strongly support
<b>Additional support for the arts</b>	Strongly support
<b>Investment in the arts</b>	Strongly support

**Do you have any other comments?**



Other priorities

Is there anything else you think WCC should be prioritising over the next 10 years?

Comments:

Other comments

Would you like to make any further comments to support your overall submission?

Comments:

<b>NAME:</b>	<b>SUBURB:</b>	<b>ON BEHALF OF:</b>	<b>ORAL PRESENTATION:</b>
Anonymous		Individual	

Support summary

<b>AGREE TO SPENDING</b>	<b>PRIORITY 1-5:</b>
Yes	Transport,Housing,Resilience and environment,,

Resilience and environment summary

<b>Water storage capacity and network improvements</b>	Strongly support
<b>Wastewater network improvements</b>	Support
<b>Tawa and Miramar Peninsula stormwater network improvements</b>	Neutral
<b>Built Heritage Incentive Fund (BHIF)</b>	Strongly oppose
<b>Building accelerometers</b>	Support
<b>Predator Free Wellington</b>	Neutral
<b>Community-led trapping</b>	Neutral
<b>Resilience of the transport corridor</b>	Strongly support
<b>Security of water supply</b>	Support
<b>Waste management and minimisation</b>	Support
<b>Storm clean-up</b>	0
<b>Adding land to the Wellington Town Belt</b>	Support
<b>Do you have any other comments?</b>	

Housing summary

<b>The Strategic Housing Investment Plan (SHIP)</b>	Strongly oppose
<b>Wellington Housing Strategy</b>	Neutral
<b>Special Housing Areas</b>	Strongly support
<b>Inner City Building Conversion</b>	Support
<b>Special Housing Vehicle</b>	Neutral
<b>Rental Warrant of Fitness</b>	Oppose
<b>Te Whare Oki Oki</b>	Support

**Do you have any other comments?**

Transport summary

<b>Cycling Master Plan</b>	Oppose
<b>Introduction of weekend parking fees</b>	Strongly oppose
<b>Let's Get Wellington Moving</b>	Support
<b>Transport-related initiatives</b>	Strongly support

**Do you have any other comments?**

Many of the best modern cities actively include powered two wheeled transport in their planning. The world is experiencing an explosion of clean, economical electric motorcycles, scooters and mopeds (e-bikes). Petrol powered motorcycles are also seeing continuous improvement in efficiency and emissions levels thanks to the trickle-down effect of the Euro emissions standards. Motorcycles are also proven to reduce congestion and expand network capacity. Additionally, the geography of Wellington makes it impractical and even impossible for some residents to travel by push-bike. Accepting that compact powered transport is a better alternative to cars is an important step towards managing congestion and protecting our environment. Wellington should take the following steps: - Increase overall motorcycle parking in the CBD - Introduce more short term motorcycle parking in key retail areas (without impinging existing mc parking) - Provide charging stations for e-bikes and electric motorcycles - Promote adult safety training for all users of two wheeled transport

Sustainable growth summary

<b>Planning for growth</b>	Support
<b>Movie Museum and Convention Centre</b>	Strongly oppose
<b>Kiwi Point Quarry life extension</b>	Support
<b>Wellington Zoo upgrades</b>	Oppose

**Do you have any other comments?**

Arts and culture summary

<b>Strengthening cultural facilities</b>	Neutral
<b>Additional support for the arts</b>	Support
<b>Investment in the arts</b>	0

**Do you have any other comments?**

Other priorities

Is there anything else you think WCC should be prioritising over the next 10 years?

Comments:

Other comments

Would you like to make any further comments to support your overall submission?

Comments:

<b>NAME:</b>	<b>SUBURB:</b>	<b>ON BEHALF OF:</b>	<b>ORAL PRESENTATION:</b>
Holly	Mount Cook	Individual	forum

**Support summary**

<b>AGREE TO SPENDING</b>	<b>PRIORITY 1-5:</b>
Yes	Housing,Transport,Resilience and environment,Sustainable growth,Arts and culture

Resilience and environment summary

<b>Water storage capacity and network improvements</b>	Support
<b>Wastewater network improvements</b>	Support
<b>Tawa and Miramar Peninsula stormwater network improvements</b>	Strongly support
<b>Built Heritage Incentive Fund (BHIF)</b>	Neutral
<b>Building accelerometers</b>	Strongly support
<b>Predator Free Wellington</b>	Strongly support
<b>Community-led trapping</b>	Support
<b>Resilience of the transport corridor</b>	Support
<b>Security of water supply</b>	Support
<b>Waste management and minimisation</b>	Strongly support
<b>Storm clean-up</b>	Support
<b>Adding land to the Wellington Town Belt</b>	Support
<b>Do you have any other comments?</b>	

Housing summary

<b>The Strategic Housing Investment Plan (SHIP)</b>	Strongly support
<b>Wellington Housing Strategy</b>	Strongly support
<b>Special Housing Areas</b>	Strongly support
<b>Inner City Building Conversion</b>	Strongly support
<b>Special Housing Vehicle</b>	Strongly support
<b>Rental Warrant of Fitness</b>	Strongly support
<b>Te Whare Oki Oki</b>	Support

**Do you have any other comments?**

Medium density housing!

Transport summary

<b>Cycling Master Plan</b>	Strongly support
<b>Introduction of weekend parking fees</b>	Strongly oppose
<b>Let's Get Wellington Moving</b>	Support
<b>Transport-related initiatives</b>	Strongly support

**Do you have any other comments?**

Sustainable growth summary

<b>Planning for growth</b>	Strongly support
<b>Movie Museum and Convention Centre</b>	Strongly oppose
<b>Kiwi Point Quarry life extension</b>	Strongly support
<b>Wellington Zoo upgrades</b>	Oppose

**Do you have any other comments?**

Arts and culture summary

<b>Strengthening cultural facilities</b>	Support
<b>Additional support for the arts</b>	Support
<b>Investment in the arts</b>	Neutral

**Do you have any other comments?**

Other priorities

Is there anything else you think WCC should be prioritising over the next 10 years?

Comments:

Other comments

Would you like to make any further comments to support your overall submission?

Comments:

<b>NAME:</b> Anonymous	<b>SUBURB:</b>	<b>ON BEHALF OF:</b> Individual	<b>ORAL PRESENTATION:</b>
---------------------------	----------------	------------------------------------	---------------------------

**Support summary**

<b>AGREE TO SPENDING</b>	<b>PRIORITY 1-5:</b>
Yes	Housing, Resilience and environment, Sustainable growth, Arts and culture, Transport

Resilience and environment summary

<b>Water storage capacity and network improvements</b>	Support
<b>Wastewater network improvements</b>	Support
<b>Tawa and Miramar Peninsula stormwater network improvements</b>	Support
<b>Built Heritage Incentive Fund (BHIF)</b>	Neutral
<b>Building accelerometers</b>	Support
<b>Predator Free Wellington</b>	Strongly oppose
<b>Community-led trapping</b>	Oppose
<b>Resilience of the transport corridor</b>	Support
<b>Security of water supply</b>	Support
<b>Waste management and minimisation</b>	Support
<b>Storm clean-up</b>	Support
<b>Adding land to the Wellington Town Belt</b>	Support
<b>Do you have any other comments?</b>	

Housing summary

<b>The Strategic Housing Investment Plan (SHIP)</b>	Neutral
<b>Wellington Housing Strategy</b>	Support
<b>Special Housing Areas</b>	Strongly oppose
<b>Inner City Building Conversion</b>	Support
<b>Special Housing Vehicle</b>	Oppose
<b>Rental Warrant of Fitness</b>	Support
<b>Te Whare Oki Oki</b>	Oppose



**Do you have any other comments?**

Transport summary

<b>Cycling Master Plan</b>	Strongly oppose
<b>Introduction of weekend parking fees</b>	Strongly oppose
<b>Let's Get Wellington Moving</b>	Support
<b>Transport-related initiatives</b>	Strongly oppose

**Do you have any other comments?**

Sustainable growth summary

<b>Planning for growth</b>	Support
<b>Movie Museum and Convention Centre</b>	Strongly support
<b>Kiwi Point Quarry life extension</b>	Oppose
<b>Wellington Zoo upgrades</b>	Support

**Do you have any other comments?**

Arts and culture summary

<b>Strengthening cultural facilities</b>	Strongly support
<b>Additional support for the arts</b>	Support
<b>Investment in the arts</b>	Support

**Do you have any other comments?**

Other priorities

Is there anything else you think WCC should be prioritising over the next 10 years?

Comments:

**I do not think there should be more spending on transport. If you must, spend more on trains. DO NOT spend more on cycling. People do not learn how to cycle as you cannot go places in Wellington to learn. No one uses the cycle lanes anyway.**

Other comments

Would you like to make any further comments to support your overall submission?

Comments:

<b>NAME:</b> Sophie	<b>SUBURB:</b> Tawa	<b>ON BEHALF OF:</b> Individual	<b>ORAL PRESENTATION:</b>
------------------------	------------------------	------------------------------------	---------------------------

**Support summary**

<b>AGREE TO SPENDING</b>	<b>PRIORITY 1-5:</b>
Not sure	Transport, Resilience and environment, Sustainable growth,,

Resilience and environment summary

<p><b>Water storage capacity and network improvements</b></p> <p><b>Wastewater network improvements</b></p> <p><b>Tawa and Miramar Peninsula stormwater network improvements</b></p> <p><b>Built Heritage Incentive Fund (BHIF)</b></p> <p><b>Building accelerometers</b></p> <p><b>Predator Free Wellington</b></p> <p><b>Community-led trapping</b></p> <p><b>Resilience of the transport corridor</b></p> <p><b>Security of water supply</b></p> <p><b>Waste management and minimisation</b></p> <p><b>Storm clean-up</b></p> <p><b>Adding land to the Wellington Town Belt</b></p> <p><b>Do you have any other comments?</b></p>	
--	--

Housing summary

<p><b>The Strategic Housing Investment Plan (SHIP)</b></p> <p><b>Wellington Housing Strategy</b></p> <p><b>Special Housing Areas</b></p> <p><b>Inner City Building Conversion</b></p> <p><b>Special Housing Vehicle</b></p> <p><b>Rental Warrant of Fitness</b></p> <p><b>Te Whare Oki Oki</b></p>	
--	--

**Do you have any other comments?**

--

Transport summary

**Cycling Master Plan**

**Introduction of weekend parking fees**

**Let's Get Wellington Moving**

**Transport-related initiatives**

**Do you have any other comments?**

--

Sustainable growth summary

**Planning for growth**

**Movie Museum and Convention Centre**

**Kiwi Point Quarry life extension**

**Wellington Zoo upgrades**

**Do you have any other comments?**

--

Arts and culture summary

**Strengthening cultural facilities**

**Additional support for the arts**

**Investment in the arts**

**Do you have any other comments?**

--

Other priorities

Is there anything else you think WCC should be prioritising over the next 10 years?

Comments:

**Build international airport outside of wellington city (like upper hutt area), to reduce transport pressure from central city areas and motorway. It will help to develop region and free traffic flow as well as boost tourism flow into wellington**

Other comments

Would you like to make any further comments to support your overall submission?

Comments:

<b>NAME:</b>	<b>SUBURB:</b>	<b>ON BEHALF OF:</b>	<b>ORAL PRESENTATION:</b>
Daile Biberstein	Johnsonville	Individual	

**Support summary**

<b>AGREE TO SPENDING</b>	<b>PRIORITY 1-5:</b>
Yes	,,,,

Resilience and environment summary

<b>Water storage capacity and network improvements</b>	Strongly support
<b>Wastewater network improvements</b>	Strongly support
<b>Tawa and Miramar Peninsula stormwater network improvements</b>	Strongly support
<b>Built Heritage Incentive Fund (BHIF)</b>	Strongly oppose
<b>Building accelerometers</b>	Strongly support
<b>Predator Free Wellington</b>	Strongly support
<b>Community-led trapping</b>	Strongly support
<b>Resilience of the transport corridor</b>	Strongly support
<b>Security of water supply</b>	Strongly support
<b>Waste management and minimisation</b>	Strongly support
<b>Storm clean-up</b>	Strongly support
<b>Adding land to the Wellington Town Belt</b>	Strongly support
<b>Do you have any other comments?</b>	

Housing summary

<b>The Strategic Housing Investment Plan (SHIP)</b>	Strongly support
<b>Wellington Housing Strategy</b>	Strongly support
<b>Special Housing Areas</b>	Strongly support
<b>Inner City Building Conversion</b>	Strongly support
<b>Special Housing Vehicle</b>	Strongly support
<b>Rental Warrant of Fitness</b>	Strongly support
<b>Te Whare Oki Oki</b>	Strongly support

**Do you have any other comments?**

Transport summary

<b>Cycling Master Plan</b>	Strongly support
<b>Introduction of weekend parking fees</b>	Strongly oppose
<b>Let's Get Wellington Moving</b>	Strongly support
<b>Transport-related initiatives</b>	Strongly support

**Do you have any other comments?**

Sustainable growth summary

<b>Planning for growth</b>	Strongly support
<b>Movie Museum and Convention Centre</b>	Support
<b>Kiwi Point Quarry life extension</b>	Support
<b>Wellington Zoo upgrades</b>	Support

**Do you have any other comments?**

Arts and culture summary

<b>Strengthening cultural facilities</b>	0
<b>Additional support for the arts</b>	0
<b>Investment in the arts</b>	0

**Do you have any other comments?**

Other priorities

Is there anything else you think WCC should be prioritising over the next 10 years?

Comments:

Other comments

Would you like to make any further comments to support your overall submission?

Comments:



<b>NAME:</b> Anonymous	<b>SUBURB:</b>	<b>ON BEHALF OF:</b> Individual	<b>ORAL PRESENTATION:</b>
---------------------------	----------------	------------------------------------	---------------------------

**Support summary**

<b>AGREE TO SPENDING</b>	<b>PRIORITY 1-5:</b>
No	''''

Resilience and environment summary

<b>Water storage capacity and network improvements</b>	Support
<b>Wastewater network improvements</b>	Support
<b>Tawa and Miramar Peninsula stormwater network improvements</b>	Support
<b>Built Heritage Incentive Fund (BHIF)</b>	Oppose
<b>Building accelerometers</b>	Support
<b>Predator Free Wellington</b>	Neutral
<b>Community-led trapping</b>	Support
<b>Resilience of the transport corridor</b>	Support
<b>Security of water supply</b>	Support
<b>Waste management and minimisation</b>	Neutral
<b>Storm clean-up</b>	Support
<b>Adding land to the Wellington Town Belt</b>	Support
<b>Do you have any other comments?</b>	

Housing summary

<b>The Strategic Housing Investment Plan (SHIP)</b>	Support
<b>Wellington Housing Strategy</b>	Neutral
<b>Special Housing Areas</b>	Support
<b>Inner City Building Conversion</b>	Support
<b>Special Housing Vehicle</b>	Oppose
<b>Rental Warrant of Fitness</b>	Strongly oppose
<b>Te Whare Oki Oki</b>	Strongly oppose

**Do you have any other comments?**

Transport summary

<b>Cycling Master Plan</b>	Strongly oppose
<b>Introduction of weekend parking fees</b>	Strongly oppose
<b>Let's Get Wellington Moving</b>	Support
<b>Transport-related initiatives</b>	Support

**Do you have any other comments?**

Sustainable growth summary

<b>Planning for growth</b>	Support
<b>Movie Museum and Convention Centre</b>	Support
<b>Kiwi Point Quarry life extension</b>	Support
<b>Wellington Zoo upgrades</b>	Neutral

**Do you have any other comments?**

Arts and culture summary

<b>Strengthening cultural facilities</b>	Support
<b>Additional support for the arts</b>	Oppose
<b>Investment in the arts</b>	Oppose

**Do you have any other comments?**

Other priorities

Is there anything else you think WCC should be prioritising over the next 10 years?

Comments:

**Get the basin reserve sorted, flyover a, second Mt Vic tunnel and increasing the terrace tunnel lanes to two each way. Stop wasting money on cycleways, restore the island bay parade to how it was before you stuffed it up with a pointless cycleway for a small majority. Stop wasting money on stupid pointless pet projects like tory st, multicolour pedestrian crossing, and making Wellington a more maori city. These things are not needed and a waste of rate payers money.**

Other comments

Would you like to make any further comments to support your overall submission?

Comments:

<b>NAME:</b>	<b>SUBURB:</b>	<b>ON BEHALF OF:</b>	<b>ORAL PRESENTATION:</b>
Anonymous		Individual	

**Support summary**

<b>AGREE TO SPENDING</b>	<b>PRIORITY 1-5:</b>
Yes	Housing,Sustainable growth,Transport,Arts and culture,Resilience and environment

Resilience and environment summary

<b>Water storage capacity and network improvements</b>	Support
<b>Wastewater network improvements</b>	Support
<b>Tawa and Miramar Peninsula stormwater network improvements</b>	Neutral
<b>Built Heritage Incentive Fund (BHIF)</b>	Support
<b>Building accelerometers</b>	Support
<b>Predator Free Wellington</b>	Strongly support
<b>Community-led trapping</b>	Strongly support
<b>Resilience of the transport corridor</b>	Strongly support
<b>Security of water supply</b>	Support
<b>Waste management and minimisation</b>	Support
<b>Storm clean-up</b>	Support
<b>Adding land to the Wellington Town Belt</b>	0
<b>Do you have any other comments?</b>	
Can the around St/Devon St gully be developed into high density housing instead? Affordable Apartments ?	

Housing summary

<b>The Strategic Housing Investment Plan (SHIP)</b>	Strongly support
<b>Wellington Housing Strategy</b>	Strongly support
<b>Special Housing Areas</b>	Strongly support
<b>Inner City Building Conversion</b>	Strongly support
<b>Special Housing Vehicle</b>	Strongly support
<b>Rental Warrant of Fitness</b>	Strongly support
<b>Te Whare Oki Oki</b>	Strongly support

**Do you have any other comments?**

Transport summary

<b>Cycling Master Plan</b>	Support
<b>Introduction of weekend parking fees</b>	Strongly oppose
<b>Let's Get Wellington Moving</b>	Strongly support
<b>Transport-related initiatives</b>	0

**Do you have any other comments?**

Public transport in Wellington is not spectacular. Imposing weekend parking fees is fine if at the same time there is real improvement in public transport/cycling.

Sustainable growth summary

<b>Planning for growth</b>	Strongly support
<b>Movie Museum and Convention Centre</b>	Neutral
<b>Kiwi Point Quarry life extension</b>	0
<b>Wellington Zoo upgrades</b>	Strongly support

**Do you have any other comments?**

Arts and culture summary

<b>Strengthening cultural facilities</b>	Strongly support
<b>Additional support for the arts</b>	Strongly support
<b>Investment in the arts</b>	Strongly support

**Do you have any other comments?**

One way to support the arts is to make sure artists can afford living here.

Other priorities

Is there anything else you think WCC should be prioritising over the next 10 years?

Comments:

Other comments

Would you like to make any further comments to support your overall submission?

Comments:

<b>NAME:</b>	<b>SUBURB:</b>	<b>ON BEHALF OF:</b>	<b>ORAL PRESENTATION:</b>
Anonymous		Individual	

**Support summary**

<b>AGREE TO SPENDING</b>	<b>PRIORITY 1-5:</b>
Yes	Housing,Sustainable growth,Arts and culture,Resilience and environment,Transport

Resilience and environment summary

<b>Water storage capacity and network improvements</b>	Neutral
<b>Wastewater network improvements</b>	Support
<b>Tawa and Miramar Peninsula stormwater network improvements</b>	Support
<b>Built Heritage Incentive Fund (BHIF)</b>	Oppose
<b>Building accelerometers</b>	Support
<b>Predator Free Wellington</b>	Support
<b>Community-led trapping</b>	Strongly support
<b>Resilience of the transport corridor</b>	Strongly support
<b>Security of water supply</b>	Support
<b>Waste management and minimisation</b>	Support
<b>Storm clean-up</b>	Support
<b>Adding land to the Wellington Town Belt</b>	Support
<b>Do you have any other comments?</b>	

Housing summary

<b>The Strategic Housing Investment Plan (SHIP)</b>	Strongly support
<b>Wellington Housing Strategy</b>	Strongly support
<b>Special Housing Areas</b>	Support
<b>Inner City Building Conversion</b>	Strongly support
<b>Special Housing Vehicle</b>	Support
<b>Rental Warrant of Fitness</b>	Strongly support
<b>Te Whare Oki Oki</b>	Strongly support

**Do you have any other comments?**

Transport summary

<b>Cycling Master Plan</b>	Neutral
<b>Introduction of weekend parking fees</b>	Support
<b>Let's Get Wellington Moving</b>	Support
<b>Transport-related initiatives</b>	Neutral

**Do you have any other comments?**

Sustainable growth summary

<b>Planning for growth</b>	Strongly support
<b>Movie Museum and Convention Centre</b>	Strongly support
<b>Kiwi Point Quarry life extension</b>	Neutral
<b>Wellington Zoo upgrades</b>	Support

**Do you have any other comments?**

Arts and culture summary

<b>Strengthening cultural facilities</b>	Strongly support
<b>Additional support for the arts</b>	Strongly support
<b>Investment in the arts</b>	Strongly support

**Do you have any other comments?**



Other priorities

Is there anything else you think WCC should be prioritising over the next 10 years?

Comments:

Other comments

Would you like to make any further comments to support your overall submission?

Comments:

<b>NAME:</b>	<b>SUBURB:</b>	<b>ON BEHALF OF:</b>	<b>ORAL PRESENTATION:</b>
Calum Carmichael	Brooklyn	Individual	

**Support summary**

<b>AGREE TO SPENDING</b>	<b>PRIORITY 1-5:</b>
Yes	Housing,Transport,Resilience and environment,Arts and culture,Sustainable growth

Resilience and environment summary

<b>Water storage capacity and network improvements</b>	Neutral
<b>Wastewater network improvements</b>	Support
<b>Tawa and Miramar Peninsula stormwater network improvements</b>	Strongly support
<b>Built Heritage Incentive Fund (BHIF)</b>	Strongly support
<b>Building accelerometers</b>	Support
<b>Predator Free Wellington</b>	Strongly support
<b>Community-led trapping</b>	Strongly support
<b>Resilience of the transport corridor</b>	Support
<b>Security of water supply</b>	Support
<b>Waste management and minimisation</b>	Strongly support
<b>Storm clean-up</b>	
<b>Adding land to the Wellington Town Belt</b>	
<b>Do you have any other comments?</b>	

Housing summary

<b>The Strategic Housing Investment Plan (SHIP)</b>	Strongly support
<b>Wellington Housing Strategy</b>	0
<b>Special Housing Areas</b>	
<b>Inner City Building Conversion</b>	Strongly support
<b>Special Housing Vehicle</b>	
<b>Rental Warrant of Fitness</b>	Strongly support
<b>Te Whare Oki Oki</b>	

**Do you have any other comments?**

Transport summary

**Cycling Master Plan**

Support

**Introduction of weekend parking fees**

Support

**Let's Get Wellington Moving**

Support

**Transport-related initiatives**

**Do you have any other comments?**

25 years is still a long timetable.

Sustainable growth summary

**Planning for growth**

Support

**Movie Museum and Convention Centre**

**Kiwi Point Quarry life extension**

**Wellington Zoo upgrades**

**Do you have any other comments?**

Arts and culture summary

**Strengthening cultural facilities**

Strongly support

**Additional support for the arts**

Support

**Investment in the arts**

Support

**Do you have any other comments?**

Other priorities

Is there anything else you think WCC should be prioritising over the next 10 years?

Comments:

Other comments

Would you like to make any further comments to support your overall submission?

Comments:

<b>NAME:</b>	<b>SUBURB:</b>	<b>ON BEHALF OF:</b>	<b>ORAL PRESENTATION:</b>
Anonymous		Individual	

Support summary

<b>AGREE TO SPENDING</b>	<b>PRIORITY 1-5:</b>
Yes	Housing,Sustainable growth,Transport,Resilience and environment,Arts and culture

Resilience and environment summary

<b>Water storage capacity and network improvements</b>	Strongly support
<b>Wastewater network improvements</b>	Strongly support
<b>Tawa and Miramar Peninsula stormwater network improvements</b>	Neutral
<b>Built Heritage Incentive Fund (BHIF)</b>	Oppose
<b>Building accelerometers</b>	Support
<b>Predator Free Wellington</b>	Neutral
<b>Community-led trapping</b>	Neutral
<b>Resilience of the transport corridor</b>	Support
<b>Security of water supply</b>	Strongly support
<b>Waste management and minimisation</b>	Strongly support
<b>Storm clean-up</b>	Neutral
<b>Adding land to the Wellington Town Belt</b>	Strongly support
<b>Do you have any other comments?</b>	
<p>Would like to see Wellington be as close to zero waste / landfill over predator free. I've just returned from Singapore- what about also making Wellington as clean as possible, smokefree and significantly increasing public as private gardens / planting. Including technology to tag and protect trees etc. it's had a big impact on their economy - creates jobs, creates tourism, beautifies and protects. I think the city previously had a requirement for buildings to incorporate public art. What about a requirement to incorporate green planting including vertical gardens? It looks beautiful in Singapore</p>	

Housing summary

<b>The Strategic Housing Investment Plan (SHIP)</b>	Support
<b>Wellington Housing Strategy</b>	Support
<b>Special Housing Areas</b>	Support
<b>Inner City Building Conversion</b>	Support
<b>Special Housing Vehicle</b>	Support
<b>Rental Warrant of Fitness</b>	Neutral

**Te Whare Oki Oki**

Strongly support

**Do you have any other comments?**

Let's aim for having no one sleeping on the street. Let's be innovative in housing and not be tied to historic ideologies. I read research suggesting next generations may not value / need living rooms. Let's design housing to encourage social interaction. Let's also not have all our old folk isolated in stand alone houses. Let's truly be innovative and forward thinking and let's not only follow a western, isolationist approach.

Transport summary

**Cycling Master Plan**

Neutral

**Introduction of weekend parking fees**

Strongly oppose

**Let's Get Wellington Moving**

Support

**Transport-related initiatives**

Support

**Do you have any other comments?**

Support social transport options for our most vulnerable with emphasis on accessing the hospital.

Sustainable growth summary

**Planning for growth**

Support

**Movie Museum and Convention Centre**

0

**Kiwi Point Quarry life extension**

Support

**Wellington Zoo upgrades**

0

**Do you have any other comments?**

Happy to support the zoo and movie museum only if strongly support access to them by the least disadvantaged in Wellington. Why support a private museum ( and divert funds) if Wellington kids from all socio-economic groups can't visit because too expensive.

Arts and culture summary

**Strengthening cultural facilities**

Support

**Additional support for the arts**

Strongly support

**Investment in the arts**

0

**Do you have any other comments?**

Let's link our start-up and digital DNA with arts and culture to create exciting experiences and storytelling opportunities. Like Lux. Support programmes like Te Papas Mahuki. We are sorely lacking Maori cultural activities especially for cruise ships. What could we create? Let's be open to being edgy in arts and culture not just high brow. Increase the range of arts and culture activities that gold card holders can access for free so they have lots of opportunities for social interaction. Let's have a Wellington be the place where no one is lonely. Let's be famous for arts and culture for an aging demographic. I formed this view talking to a lady at the bus stop traveling on her gold card to go to a free concert at Michael Fowler. Life is tough for our old folk.

Other priorities

Is there anything else you think WCC should be prioritising over the next 10 years?

Comments:

**Be great to provide some support for independent retailing. We've lost a lot of this character and we don't want to just be mass generic stores. Develop and support suburban hot spots in a similar manner to the inner city redesign. Make it cool to visit island bay, Miramar etc. apply that awesome urban design ethos outside of CBD. Zero tolerance for graffiti and rubbish in the CBD. Do feasibility / ROI on freedom campers / capervan tourists. Do they add anything to Wellington? because they take parking out of CBD and are messy.**

Other comments

Would you like to make any further comments to support your overall submission?

Comments:

<b>NAME:</b>	<b>SUBURB:</b>	<b>ON BEHALF OF:</b>	<b>ORAL PRESENTATION:</b>
Regan Lee	Grenada North	Individual	

**Support summary**

<b>AGREE TO SPENDING</b>	<b>PRIORITY 1-5:</b>
	''''

Resilience and environment summary

<p><b>Water storage capacity and network improvements</b></p> <p><b>Wastewater network improvements</b></p> <p><b>Tawa and Miramar Peninsula stormwater network improvements</b></p> <p><b>Built Heritage Incentive Fund (BHIF)</b></p> <p><b>Building accelerometers</b></p> <p><b>Predator Free Wellington</b></p> <p><b>Community-led trapping</b></p> <p><b>Resilience of the transport corridor</b></p> <p><b>Security of water supply</b></p> <p><b>Waste management and minimisation</b></p> <p><b>Storm clean-up</b></p> <p><b>Adding land to the Wellington Town Belt</b></p> <p><b>Do you have any other comments?</b></p>	
--	--

Housing summary

<p><b>The Strategic Housing Investment Plan (SHIP)</b></p> <p><b>Wellington Housing Strategy</b></p> <p><b>Special Housing Areas</b></p> <p><b>Inner City Building Conversion</b></p> <p><b>Special Housing Vehicle</b></p> <p><b>Rental Warrant of Fitness</b></p> <p><b>Te Whare Oki Oki</b></p>	
--	--



**Do you have any other comments?**

Transport summary

<b>Cycling Master Plan</b>	Support
<b>Introduction of weekend parking fees</b>	Oppose
<b>Let's Get Wellington Moving</b>	Support
<b>Transport-related initiatives</b>	Neutral

**Do you have any other comments?**

There are plenty of people unable to cycle to work due to distance and other reasons but motorcycles and scooters are a brilliant way to reduce congestion. You can also park around 4 motorbikes/scooters for every 1 car park. But the city does not nearly have enough parks currently and this is stopping people from using this mode of transport - build more motorcycle parking spaces! Or let them park on the pavement where it is safe and there is enough space

Sustainable growth summary

<b>Planning for growth</b>	
<b>Movie Museum and Convention Centre</b>	
<b>Kiwi Point Quarry life extension</b>	
<b>Wellington Zoo upgrades</b>	

**Do you have any other comments?**

Arts and culture summary

<b>Strengthening cultural facilities</b>	
<b>Additional support for the arts</b>	
<b>Investment in the arts</b>	

**Do you have any other comments?**

Other priorities

Is there anything else you think WCC should be prioritising over the next 10 years?

Comments:

Other comments

Would you like to make any further comments to support your overall submission?

Comments:

<b>NAME:</b>	<b>SUBURB:</b>	<b>ON BEHALF OF:</b>	<b>ORAL PRESENTATION:</b>
Anonymous		Individual	

**Support summary**

<b>AGREE TO SPENDING</b>	<b>PRIORITY 1-5:</b>
Yes	Arts and culture,Transport,Sustainable growth,Resilience and environment,Housing

Resilience and environment summary

<b>Water storage capacity and network improvements</b>	Neutral
<b>Wastewater network improvements</b>	Support
<b>Tawa and Miramar Peninsula stormwater network improvements</b>	Neutral
<b>Built Heritage Incentive Fund (BHIF)</b>	Support
<b>Building accelerometers</b>	Support
<b>Predator Free Wellington</b>	Strongly support
<b>Community-led trapping</b>	Support
<b>Resilience of the transport corridor</b>	Support
<b>Security of water supply</b>	Support
<b>Waste management and minimisation</b>	Strongly support
<b>Storm clean-up</b>	Support
<b>Adding land to the Wellington Town Belt</b>	Support
<b>Do you have any other comments?</b>	

Housing summary

<b>The Strategic Housing Investment Plan (SHIP)</b>	Support
<b>Wellington Housing Strategy</b>	Support
<b>Special Housing Areas</b>	Neutral
<b>Inner City Building Conversion</b>	Support
<b>Special Housing Vehicle</b>	Support
<b>Rental Warrant of Fitness</b>	Support
<b>Te Whare Oki Oki</b>	Strongly support

**Do you have any other comments?**

Transport summary

<b>Cycling Master Plan</b>	Strongly support
<b>Introduction of weekend parking fees</b>	Support
<b>Let's Get Wellington Moving</b>	Strongly support
<b>Transport-related initiatives</b>	Strongly support

**Do you have any other comments?**

Sustainable growth summary

<b>Planning for growth</b>	Strongly support
<b>Movie Museum and Convention Centre</b>	Neutral
<b>Kiwi Point Quarry life extension</b>	Neutral
<b>Wellington Zoo upgrades</b>	Neutral

**Do you have any other comments?**

Arts and culture summary

<b>Strengthening cultural facilities</b>	Strongly support
<b>Additional support for the arts</b>	Strongly support
<b>Investment in the arts</b>	Strongly support

**Do you have any other comments?**

Needs a lot of support - there is so much potential here!

Other priorities

Is there anything else you think WCC should be prioritising over the next 10 years?

Comments:

Other comments

Would you like to make any further comments to support your overall submission?

Comments:

<b>NAME:</b>	<b>SUBURB:</b>	<b>ON BEHALF OF:</b>	<b>ORAL PRESENTATION:</b>
Vi Vu	Kelburn	Individual	

**Support summary**

<b>AGREE TO SPENDING</b>	<b>PRIORITY 1-5:</b>
Yes	Transport,Arts and culture,Housing,Resilience and environment,Sustainable growth

Resilience and environment summary

<b>Water storage capacity and network improvements</b>	
<b>Wastewater network improvements</b>	
<b>Tawa and Miramar Peninsula stormwater network improvements</b>	
<b>Built Heritage Incentive Fund (BHIF)</b>	
<b>Building accelerometers</b>	
<b>Predator Free Wellington</b>	Strongly support
<b>Community-led trapping</b>	Strongly support
<b>Resilience of the transport corridor</b>	
<b>Security of water supply</b>	
<b>Waste management and minimisation</b>	Support
<b>Storm clean-up</b>	
<b>Adding land to the Wellington Town Belt</b>	
<b>Do you have any other comments?</b>	

Housing summary

<b>The Strategic Housing Investment Plan (SHIP)</b>	Strongly support
<b>Wellington Housing Strategy</b>	Support
<b>Special Housing Areas</b>	
<b>Inner City Building Conversion</b>	
<b>Special Housing Vehicle</b>	
<b>Rental Warrant of Fitness</b>	Strongly support
<b>Te Whare Oki Oki</b>	Strongly support

**Do you have any other comments?**

Transport summary

<b>Cycling Master Plan</b>	Strongly support
<b>Introduction of weekend parking fees</b>	Strongly oppose
<b>Let's Get Wellington Moving</b>	Neutral
<b>Transport-related initiatives</b>	Neutral

**Do you have any other comments?**

Sustainable growth summary

<b>Planning for growth</b>	Support
<b>Movie Museum and Convention Centre</b>	
<b>Kiwi Point Quarry life extension</b>	
<b>Wellington Zoo upgrades</b>	Oppose

**Do you have any other comments?**

Arts and culture summary

<b>Strengthening cultural facilities</b>	Support
<b>Additional support for the arts</b>	Strongly support
<b>Investment in the arts</b>	Strongly support

**Do you have any other comments?**

Other priorities

Is there anything else you think WCC should be prioritising over the next 10 years?

Comments:

Other comments

Would you like to make any further comments to support your overall submission?

Comments:



<b>NAME:</b>	<b>SUBURB:</b>	<b>ON BEHALF OF:</b>	<b>ORAL PRESENTATION:</b>
tim parkin	Berhampore	Individual	

**Support summary**

<b>AGREE TO SPENDING</b>	<b>PRIORITY 1-5:</b>
Yes	Transport, Resilience and environment, Housing, Sustainable growth, Arts and culture

Resilience and environment summary

<b>Water storage capacity and network improvements</b>	Strongly support
<b>Wastewater network improvements</b>	Strongly support
<b>Tawa and Miramar Peninsula stormwater network improvements</b>	Neutral
<b>Built Heritage Incentive Fund (BHIF)</b>	Strongly support
<b>Building accelerometers</b>	Strongly support
<b>Predator Free Wellington</b>	Strongly support
<b>Community-led trapping</b>	Strongly support
<b>Resilience of the transport corridor</b>	Strongly support
<b>Security of water supply</b>	Strongly support
<b>Waste management and minimisation</b>	Strongly support
<b>Storm clean-up</b>	Strongly support
<b>Adding land to the Wellington Town Belt</b>	Strongly support
<b>Do you have any other comments?</b>	

Housing summary

<b>The Strategic Housing Investment Plan (SHIP)</b>	Strongly support
<b>Wellington Housing Strategy</b>	Strongly support
<b>Special Housing Areas</b>	Strongly support
<b>Inner City Building Conversion</b>	Strongly support
<b>Special Housing Vehicle</b>	Strongly support
<b>Rental Warrant of Fitness</b>	Strongly support
<b>Te Whare Oki Oki</b>	Strongly support

**Do you have any other comments?**

Transport summary

<b>Cycling Master Plan</b>	Strongly support
<b>Introduction of weekend parking fees</b>	Oppose
<b>Let's Get Wellington Moving</b>	Strongly support
<b>Transport-related initiatives</b>	Strongly support

**Do you have any other comments?**

Sustainable growth summary

<b>Planning for growth</b>	Strongly support
<b>Movie Museum and Convention Centre</b>	Oppose
<b>Kiwi Point Quarry life extension</b>	Neutral
<b>Wellington Zoo upgrades</b>	Strongly support

**Do you have any other comments?**

Arts and culture summary

<b>Strengthening cultural facilities</b>	Strongly support
<b>Additional support for the arts</b>	Strongly support
<b>Investment in the arts</b>	Strongly support

**Do you have any other comments?**

Other priorities

Is there anything else you think WCC should be prioritising over the next 10 years?

Comments:

Other comments

Would you like to make any further comments to support your overall submission?

Comments:

<b>NAME:</b>	<b>SUBURB:</b>	<b>ON BEHALF OF:</b>	<b>ORAL PRESENTATION:</b>
Anonymous		Individual	

**Support summary**

<b>AGREE TO SPENDING</b>	<b>PRIORITY 1-5:</b>
Yes	Transport,Housing,Resilience and environment,Sustainable growth,Arts and culture

Resilience and environment summary

<b>Water storage capacity and network improvements</b>	Neutral
<b>Wastewater network improvements</b>	Strongly support
<b>Tawa and Miramar Peninsula stormwater network improvements</b>	Strongly support
<b>Built Heritage Incentive Fund (BHIF)</b>	Neutral
<b>Building accelerometers</b>	Support
<b>Predator Free Wellington</b>	Strongly support
<b>Community-led trapping</b>	Support
<b>Resilience of the transport corridor</b>	Strongly support
<b>Security of water supply</b>	Strongly support
<b>Waste management and minimisation</b>	Strongly support
<b>Storm clean-up</b>	Strongly support
<b>Adding land to the Wellington Town Belt</b>	Neutral
<b>Do you have any other comments?</b>	

Housing summary

<b>The Strategic Housing Investment Plan (SHIP)</b>	Strongly support
<b>Wellington Housing Strategy</b>	Strongly support
<b>Special Housing Areas</b>	Strongly support
<b>Inner City Building Conversion</b>	Strongly support
<b>Special Housing Vehicle</b>	Strongly support
<b>Rental Warrant of Fitness</b>	Strongly support
<b>Te Whare Oki Oki</b>	Strongly support

**Do you have any other comments?**

Transport summary

<b>Cycling Master Plan</b>	Neutral
<b>Introduction of weekend parking fees</b>	Oppose
<b>Let's Get Wellington Moving</b>	Support
<b>Transport-related initiatives</b>	Strongly support

**Do you have any other comments?**

Any light rail initiatives between the Railway Station and the Airport should be a raised monorail.

Sustainable growth summary

<b>Planning for growth</b>	Neutral
<b>Movie Museum and Convention Centre</b>	Strongly support
<b>Kiwi Point Quarry life extension</b>	Neutral
<b>Wellington Zoo upgrades</b>	Strongly support

**Do you have any other comments?**

Arts and culture summary

<b>Strengthening cultural facilities</b>	Strongly support
<b>Additional support for the arts</b>	Strongly support
<b>Investment in the arts</b>	Strongly support

**Do you have any other comments?**

Other priorities

Is there anything else you think WCC should be prioritising over the next 10 years?

Comments:

**A Raised monorail with a pathway through the city ( rather than the waterfront) with a regular ( every 10 minutes) departure from the Railway Station, will free the city centre of the multitude of buses taking up valuable space on the inner city roads. Its destination should be the Airport, and major stops should include Courtney Place, Newtown and Kilbirnie.**

Other comments

Would you like to make any further comments to support your overall submission?

Comments:

<b>NAME:</b>	<b>SUBURB:</b>	<b>ON BEHALF OF:</b>	<b>ORAL PRESENTATION:</b>
Scarlett Storr	Newtown	Individual	

**Support summary**

<b>AGREE TO SPENDING</b>	<b>PRIORITY 1-5:</b>
	Transport,,,,

Resilience and environment summary

<p><b>Water storage capacity and network improvements</b></p> <p><b>Wastewater network improvements</b></p> <p><b>Tawa and Miramar Peninsula stormwater network improvements</b></p> <p><b>Built Heritage Incentive Fund (BHIF)</b></p> <p><b>Building accelerometers</b></p> <p><b>Predator Free Wellington</b></p> <p><b>Community-led trapping</b></p> <p><b>Resilience of the transport corridor</b></p> <p><b>Security of water supply</b></p> <p><b>Waste management and minimisation</b></p> <p><b>Storm clean-up</b></p> <p><b>Adding land to the Wellington Town Belt</b></p> <p><b>Do you have any other comments?</b></p>	
--	--

Housing summary

<p><b>The Strategic Housing Investment Plan (SHIP)</b></p> <p><b>Wellington Housing Strategy</b></p> <p><b>Special Housing Areas</b></p> <p><b>Inner City Building Conversion</b></p> <p><b>Special Housing Vehicle</b></p> <p><b>Rental Warrant of Fitness</b></p> <p><b>Te Whare Oki Oki</b></p>	
--	--

**Do you have any other comments?**

--

Transport summary

**Cycling Master Plan**

**Introduction of weekend parking fees**

**Let's Get Wellington Moving**

**Transport-related initiatives**

Strongly support

**Do you have any other comments?**

--

Sustainable growth summary

**Planning for growth**

**Movie Museum and Convention Centre**

**Kiwi Point Quarry life extension**

**Wellington Zoo upgrades**

**Do you have any other comments?**

--

Arts and culture summary

**Strengthening cultural facilities**

**Additional support for the arts**

**Investment in the arts**

**Do you have any other comments?**

--



Other priorities

Is there anything else you think WCC should be prioritising over the next 10 years?

Comments:

Other comments

Would you like to make any further comments to support your overall submission?

Comments:

<b>NAME:</b> Anonymous	<b>SUBURB:</b>	<b>ON BEHALF OF:</b> Individual	<b>ORAL PRESENTATION:</b>
---------------------------	----------------	------------------------------------	---------------------------

**Support summary**

<b>AGREE TO SPENDING</b>	<b>PRIORITY 1-5:</b>
Yes	Transport, Resilience and environment, Sustainable growth, Arts and culture, Housing

Resilience and environment summary

<b>Water storage capacity and network improvements</b>	Support
<b>Wastewater network improvements</b>	Support
<b>Tawa and Miramar Peninsula stormwater network improvements</b>	Neutral
<b>Built Heritage Incentive Fund (BHIF)</b>	Neutral
<b>Building accelerometers</b>	Support
<b>Predator Free Wellington</b>	Support
<b>Community-led trapping</b>	Support
<b>Resilience of the transport corridor</b>	Strongly support
<b>Security of water supply</b>	Strongly support
<b>Waste management and minimisation</b>	Strongly support
<b>Storm clean-up</b>	Strongly support
<b>Adding land to the Wellington Town Belt</b>	0
<b>Do you have any other comments?</b>	

Housing summary

<b>The Strategic Housing Investment Plan (SHIP)</b>	Neutral
<b>Wellington Housing Strategy</b>	Support
<b>Special Housing Areas</b>	Neutral
<b>Inner City Building Conversion</b>	Neutral
<b>Special Housing Vehicle</b>	Neutral
<b>Rental Warrant of Fitness</b>	Neutral
<b>Te Whare Oki Oki</b>	Support

**Do you have any other comments?**

Transport summary

<b>Cycling Master Plan</b>	Strongly support
<b>Introduction of weekend parking fees</b>	Neutral
<b>Let's Get Wellington Moving</b>	Strongly support
<b>Transport-related initiatives</b>	Strongly support

**Do you have any other comments?**

Public and active transport MUST be prioritised if the city is to grow in a sustainable manner. If Wellington wants to have the highest health, wellbeing and liveability scores in the world, it must be a city that puts people at the centre of decision making. Evidence shows the way to achieve this, and more prosperous cities is through having walkable and cycleable streets.

Sustainable growth summary

<b>Planning for growth</b>	Strongly support
<b>Movie Museum and Convention Centre</b>	Neutral
<b>Kiwi Point Quarry life extension</b>	Neutral
<b>Wellington Zoo upgrades</b>	Support

**Do you have any other comments?**

I would prioritise walking and cycling, and make it easier for private providers to fill the entertainment niche

Arts and culture summary

<b>Strengthening cultural facilities</b>	Support
<b>Additional support for the arts</b>	Support
<b>Investment in the arts</b>	Support

**Do you have any other comments?**

In order to attract more money to the city, we need a decent venue where live concerts can be held. Too often, international artists play Auckland and Christchurch, while the capital's residents miss out.

Other priorities

Is there anything else you think WCC should be prioritising over the next 10 years?

Comments:

Other comments

Would you like to make any further comments to support your overall submission?

Comments:

<b>NAME:</b>	<b>SUBURB:</b>	<b>ON BEHALF OF:</b>	<b>ORAL PRESENTATION:</b>
catherine webber	Newtown	Individual	forum

**Support summary**

<b>AGREE TO SPENDING</b>	<b>PRIORITY 1-5:</b>
Yes	Transport,Housing,Resilience and environment,Arts and culture,Sustainable growth

Resilience and environment summary

<b>Water storage capacity and network improvements</b>	Strongly support
<b>Wastewater network improvements</b>	Strongly support
<b>Tawa and Miramar Peninsula stormwater network improvements</b>	Strongly support
<b>Built Heritage Incentive Fund (BHIF)</b>	Neutral
<b>Building accelerometers</b>	Strongly support
<b>Predator Free Wellington</b>	Strongly support
<b>Community-led trapping</b>	Strongly support
<b>Resilience of the transport corridor</b>	Strongly support
<b>Security of water supply</b>	Strongly support
<b>Waste management and minimisation</b>	Strongly support
<b>Storm clean-up</b>	Strongly support
<b>Adding land to the Wellington Town Belt</b>	Strongly support
<b>Do you have any other comments?</b>	

Housing summary

<b>The Strategic Housing Investment Plan (SHIP)</b>	Strongly support
<b>Wellington Housing Strategy</b>	Strongly support
<b>Special Housing Areas</b>	Strongly support
<b>Inner City Building Conversion</b>	Strongly support
<b>Special Housing Vehicle</b>	Strongly support
<b>Rental Warrant of Fitness</b>	Strongly support
<b>Te Whare Oki Oki</b>	Strongly support

**Do you have any other comments?**

Transport summary

<b>Cycling Master Plan</b>	Strongly support
<b>Introduction of weekend parking fees</b>	Oppose
<b>Let's Get Wellington Moving</b>	Strongly support
<b>Transport-related initiatives</b>	Strongly support

**Do you have any other comments?**

Sustainable growth summary

<b>Planning for growth</b>	Strongly support
<b>Movie Museum and Convention Centre</b>	Strongly oppose
<b>Kiwi Point Quarry life extension</b>	Strongly support
<b>Wellington Zoo upgrades</b>	Neutral

**Do you have any other comments?**

I do not think the city council should put so much money into a movie museum and convention centre (I had read that this is upwards of \$100M - funded from rates!) when it has not got the basics right - the water and sewerage infrastructure requires prioritisation over the convention centre. I understand that it is to encourage people coming into the city...but get the basics right first. You can encourage the convention centre in other ways - get private businesses to invest for example.

Arts and culture summary

<b>Strengthening cultural facilities</b>	Strongly oppose
<b>Additional support for the arts</b>	Strongly support
<b>Investment in the arts</b>	Strongly support

**Do you have any other comments?**

Other priorities

Is there anything else you think WCC should be prioritising over the next 10 years?

Comments:

Other comments

Would you like to make any further comments to support your overall submission?

Comments:

<b>NAME:</b>	<b>SUBURB:</b>	<b>ON BEHALF OF:</b>	<b>ORAL PRESENTATION:</b>
Anonymous		Individual	forum

**Support summary**

<b>AGREE TO SPENDING</b>	<b>PRIORITY 1-5:</b>
Yes	Transport,Housing,Sustainable growth,Resilience and environment,Arts and culture

Resilience and environment summary

<b>Water storage capacity and network improvements</b>	Neutral
<b>Wastewater network improvements</b>	Neutral
<b>Tawa and Miramar Peninsula stormwater network improvements</b>	Neutral
<b>Built Heritage Incentive Fund (BHIF)</b>	Neutral
<b>Building accelerometers</b>	Strongly support
<b>Predator Free Wellington</b>	Strongly support
<b>Community-led trapping</b>	Strongly support
<b>Resilience of the transport corridor</b>	Support
<b>Security of water supply</b>	Neutral
<b>Waste management and minimisation</b>	Neutral
<b>Storm clean-up</b>	Neutral
<b>Adding land to the Wellington Town Belt</b>	Strongly support
<b>Do you have any other comments?</b>	

Housing summary

<b>The Strategic Housing Investment Plan (SHIP)</b>	Support
<b>Wellington Housing Strategy</b>	Strongly support
<b>Special Housing Areas</b>	Support
<b>Inner City Building Conversion</b>	Strongly support
<b>Special Housing Vehicle</b>	Support
<b>Rental Warrant of Fitness</b>	Neutral
<b>Te Whare Oki Oki</b>	Neutral



**Do you have any other comments?**

Transport summary

<b>Cycling Master Plan</b>	Strongly support
<b>Introduction of weekend parking fees</b>	Oppose
<b>Let's Get Wellington Moving</b>	Strongly support
<b>Transport-related initiatives</b>	Support

**Do you have any other comments?**

The world is experiencing growth of clean, economical electric motorcycles, scooters and mopeds (e-bikes). Petrol powered motorcycles are also seeing continuous improvement in efficiency and emissions. Motorcycles are proven to reduce congestion and expand network capacity. Accepting that compact powered transport is a better alternative to cars is an important step towards managing congestion and protecting our environment. Wellington should take the following steps:- Increase overall motorcycle parking in the CBD- Introduce more short term motorcycle parking in key retail areas (without impinging existing mc parking)- Provide charging stations for e-bikes and electric motorcycles

Sustainable growth summary

<b>Planning for growth</b>	Strongly support
<b>Movie Museum and Convention Centre</b>	Neutral
<b>Kiwi Point Quarry life extension</b>	Oppose
<b>Wellington Zoo upgrades</b>	Strongly oppose

**Do you have any other comments?**

Arts and culture summary

<b>Strengthening cultural facilities</b>	Support
<b>Additional support for the arts</b>	Neutral
<b>Investment in the arts</b>	Support

**Do you have any other comments?**

Other priorities

Is there anything else you think WCC should be prioritising over the next 10 years?

Comments:

**Exponential growth. Look at how modern cities have developed overseas and don't make the same mistakes they have. Trains, buses, light-rail, motorcycles, scooters and bicycles should take priority over cars in all circumstances. Modernise the suburbs close to the CBD to have medium density housing to reduce the strain on the transport network. The more people that can walk to work, the better.**

Other comments

Would you like to make any further comments to support your overall submission?

Comments:

<b>NAME:</b> anon	<b>SUBURB:</b> Hutt Valley	<b>ON BEHALF OF:</b> Individual	<b>ORAL PRESENTATION:</b>
----------------------	-------------------------------	------------------------------------	---------------------------

**Support summary**

<b>AGREE TO SPENDING</b>	<b>PRIORITY 1-5:</b>  ''''
--------------------------	----------------------------------

Resilience and environment summary

<p><b>Water storage capacity and network improvements</b></p> <p><b>Wastewater network improvements</b></p> <p><b>Tawa and Miramar Peninsula stormwater network improvements</b></p> <p><b>Built Heritage Incentive Fund (BHIF)</b></p> <p><b>Building accelerometers</b></p> <p><b>Predator Free Wellington</b></p> <p><b>Community-led trapping</b></p> <p><b>Resilience of the transport corridor</b></p> <p><b>Security of water supply</b></p> <p><b>Waste management and minimisation</b></p> <p><b>Storm clean-up</b></p> <p><b>Adding land to the Wellington Town Belt</b></p> <p><b>Do you have any other comments?</b></p>	
--	--

Housing summary

<p><b>The Strategic Housing Investment Plan (SHIP)</b></p> <p><b>Wellington Housing Strategy</b></p> <p><b>Special Housing Areas</b></p> <p><b>Inner City Building Conversion</b></p> <p><b>Special Housing Vehicle</b></p> <p><b>Rental Warrant of Fitness</b></p> <p><b>Te Whare Oki Oki</b></p>	<p>Strongly support</p>
--	-------------------------

**Do you have any other comments?**

--

Transport summary

**Cycling Master Plan**

Strongly support

**Introduction of weekend parking fees**

Support

**Let's Get Wellington Moving**

**Transport-related initiatives**

**Do you have any other comments?**

--

Sustainable growth summary

**Planning for growth**

**Movie Museum and Convention Centre**

**Kiwi Point Quarry life extension**

**Wellington Zoo upgrades**

**Do you have any other comments?**

--

Arts and culture summary

**Strengthening cultural facilities**

**Additional support for the arts**

**Investment in the arts**

**Do you have any other comments?**

--

Other priorities

Is there anything else you think WCC should be prioritising over the next 10 years?

Comments:

Other comments

Would you like to make any further comments to support your overall submission?

Comments:



**Do you have any other comments?**

--

Transport summary

**Cycling Master Plan**

**Introduction of weekend parking fees**

**Let's Get Wellington Moving**

**Transport-related initiatives**

Strongly support

**Do you have any other comments?**

--

Sustainable growth summary

**Planning for growth**

**Movie Museum and Convention Centre**

**Kiwi Point Quarry life extension**

**Wellington Zoo upgrades**

**Do you have any other comments?**

--

Arts and culture summary

**Strengthening cultural facilities**

**Additional support for the arts**

**Investment in the arts**

**Do you have any other comments?**

Support

Support

--

Other priorities

Is there anything else you think WCC should be prioritising over the next 10 years?

Comments:

Other comments

Would you like to make any further comments to support your overall submission?

Comments:



<b>NAME:</b> Anonymous	<b>SUBURB:</b>	<b>ON BEHALF OF:</b> Individual	<b>ORAL PRESENTATION:</b> forum
---------------------------	----------------	------------------------------------	------------------------------------

**Support summary**

<b>AGREE TO SPENDING</b>	<b>PRIORITY 1-5:</b>
Yes	,,,,

Resilience and environment summary

<b>Water storage capacity and network improvements</b>	Support
<b>Wastewater network improvements</b>	Support
<b>Tawa and Miramar Peninsula stormwater network improvements</b>	Support
<b>Built Heritage Incentive Fund (BHIF)</b>	Support
<b>Building accelerometers</b>	Strongly support
<b>Predator Free Wellington</b>	Strongly support
<b>Community-led trapping</b>	Strongly support
<b>Resilience of the transport corridor</b>	Neutral
<b>Security of water supply</b>	Strongly support
<b>Waste management and minimisation</b>	Strongly support
<b>Storm clean-up</b>	Support
<b>Adding land to the Wellington Town Belt</b>	Support
<b>Do you have any other comments?</b>	

Housing summary

<b>The Strategic Housing Investment Plan (SHIP)</b>	Strongly support
<b>Wellington Housing Strategy</b>	Support
<b>Special Housing Areas</b>	0
<b>Inner City Building Conversion</b>	Support
<b>Special Housing Vehicle</b>	Neutral
<b>Rental Warrant of Fitness</b>	Support
<b>Te Whare Oki Oki</b>	Strongly support

**Do you have any other comments?**

Transport summary

<b>Cycling Master Plan</b>	Strongly support
<b>Introduction of weekend parking fees</b>	0
<b>Let's Get Wellington Moving</b>	Support
<b>Transport-related initiatives</b>	Strongly support

**Do you have any other comments?**

Weekend parking fees won't per say incentivise public transport. There needs to be a whole range of ways to incentivise this. Putting in weekend parking fees will only serve to create more revenue. What will that go to? Initiatives to encourage more public transport use?

Sustainable growth summary

<b>Planning for growth</b>	0
<b>Movie Museum and Convention Centre</b>	Support
<b>Kiwi Point Quarry life extension</b>	0
<b>Wellington Zoo upgrades</b>	Support

**Do you have any other comments?**

Arts and culture summary

<b>Strengthening cultural facilities</b>	Strongly support
<b>Additional support for the arts</b>	Strongly support
<b>Investment in the arts</b>	Strongly support

**Do you have any other comments?**

Other priorities

Is there anything else you think WCC should be prioritising over the next 10 years?

Comments:

**Cycling lanes would be super. This will help incentivise getting people on to the roads on their bikes. The more people ride, the more others see it as safe, so becomes a reinforcing cycle. Please continue to add more 'stop boxes' at the traffic lights - at minimum they show drivers that the road is for cyclists too.  
Thanks WCC**

Other comments

Would you like to make any further comments to support your overall submission?

Comments:

<b>NAME:</b> Anonymous	<b>SUBURB:</b>	<b>ON BEHALF OF:</b> Individual	<b>ORAL PRESENTATION:</b>
---------------------------	----------------	------------------------------------	---------------------------

**Support summary**

<b>AGREE TO SPENDING</b>	<b>PRIORITY 1-5:</b> Transport,Housing,Resilience and environment,Sustainable growth,Arts and culture
--------------------------	--

Resilience and environment summary

<p><b>Water storage capacity and network improvements</b></p> <p><b>Wastewater network improvements</b></p> <p><b>Tawa and Miramar Peninsula stormwater network improvements</b></p> <p><b>Built Heritage Incentive Fund (BHIF)</b></p> <p><b>Building accelerometers</b></p> <p><b>Predator Free Wellington</b></p> <p><b>Community-led trapping</b></p> <p><b>Resilience of the transport corridor</b></p> <p><b>Security of water supply</b></p> <p><b>Waste management and minimisation</b></p> <p><b>Storm clean-up</b></p> <p><b>Adding land to the Wellington Town Belt</b></p> <p><b>Do you have any other comments?</b></p>	
--	--

Housing summary

<b>The Strategic Housing Investment Plan (SHIP)</b>	Strongly support
<b>Wellington Housing Strategy</b>	Strongly support
<b>Special Housing Areas</b>	Strongly support
<b>Inner City Building Conversion</b>	Strongly support
<b>Special Housing Vehicle</b>	
<b>Rental Warrant of Fitness</b>	Strongly support
<b>Te Whare Oki Oki</b>	Strongly support

**Do you have any other comments?**

Transport summary

<b>Cycling Master Plan</b>	Strongly support
<b>Introduction of weekend parking fees</b>	Neutral
<b>Let's Get Wellington Moving</b>	Strongly support
<b>Transport-related initiatives</b>	Support

**Do you have any other comments?**

Sustainable growth summary

<b>Planning for growth</b>	
<b>Movie Museum and Convention Centre</b>	
<b>Kiwi Point Quarry life extension</b>	
<b>Wellington Zoo upgrades</b>	

**Do you have any other comments?**

Arts and culture summary

<b>Strengthening cultural facilities</b>	
<b>Additional support for the arts</b>	
<b>Investment in the arts</b>	

**Do you have any other comments?**

Other priorities

Is there anything else you think WCC should be prioritising over the next 10 years?

Comments:

**(1) More lanes and reduced congestion from the end of the motorway to the airport(2) Taking car parking out of the central city, and having an inner city rail transit service**

Other comments

Would you like to make any further comments to support your overall submission?

Comments:

<b>NAME:</b>	<b>SUBURB:</b>	<b>ON BEHALF OF:</b>	<b>ORAL PRESENTATION:</b>
Anonymous		Individual	forum

**Support summary**

<b>AGREE TO SPENDING</b>	<b>PRIORITY 1-5:</b>
Yes	,,,,

Resilience and environment summary

<b>Water storage capacity and network improvements</b>	Support
<b>Wastewater network improvements</b>	Strongly support
<b>Tawa and Miramar Peninsula stormwater network improvements</b>	Support
<b>Built Heritage Incentive Fund (BHIF)</b>	Neutral
<b>Building accelerometers</b>	Support
<b>Predator Free Wellington</b>	Strongly support
<b>Community-led trapping</b>	Support
<b>Resilience of the transport corridor</b>	Neutral
<b>Security of water supply</b>	Oppose
<b>Waste management and minimisation</b>	Strongly support
<b>Storm clean-up</b>	0
<b>Adding land to the Wellington Town Belt</b>	0
<b>Do you have any other comments?</b>	

Housing summary

<b>The Strategic Housing Investment Plan (SHIP)</b>	Support
<b>Wellington Housing Strategy</b>	Strongly support
<b>Special Housing Areas</b>	
<b>Inner City Building Conversion</b>	
<b>Special Housing Vehicle</b>	0
<b>Rental Warrant of Fitness</b>	Strongly support
<b>Te Whare Oki Oki</b>	Neutral

**Do you have any other comments?**

Transport summary

<b>Cycling Master Plan</b>	Support
<b>Introduction of weekend parking fees</b>	Oppose
<b>Let's Get Wellington Moving</b>	Support
<b>Transport-related initiatives</b>	Oppose

**Do you have any other comments?**

Sustainable growth summary

<b>Planning for growth</b>	0
<b>Movie Museum and Convention Centre</b>	Neutral
<b>Kiwi Point Quarry life extension</b>	0
<b>Wellington Zoo upgrades</b>	Oppose

**Do you have any other comments?**

Arts and culture summary

<b>Strengthening cultural facilities</b>	Support
<b>Additional support for the arts</b>	Support
<b>Investment in the arts</b>	Neutral

**Do you have any other comments?**



Other priorities

Is there anything else you think WCC should be prioritising over the next 10 years?

Comments:

Other comments

Would you like to make any further comments to support your overall submission?

Comments:

<b>NAME:</b>	<b>SUBURB:</b>	<b>ON BEHALF OF:</b>	<b>ORAL PRESENTATION:</b>
Anonymous		Individual	forum

**Support summary**

<b>AGREE TO SPENDING</b>	<b>PRIORITY 1-5:</b>
Not sure	Sustainable growth,Transport,Resilience and environment,Housing,Arts and culture

Resilience and environment summary

<b>Water storage capacity and network improvements</b>	Support
<b>Wastewater network improvements</b>	Support
<b>Tawa and Miramar Peninsula stormwater network improvements</b>	Oppose
<b>Built Heritage Incentive Fund (BHIF)</b>	Strongly oppose
<b>Building accelerometers</b>	Strongly support
<b>Predator Free Wellington</b>	Strongly support
<b>Community-led trapping</b>	Strongly support
<b>Resilience of the transport corridor</b>	Strongly support
<b>Security of water supply</b>	Strongly support
<b>Waste management and minimisation</b>	Support
<b>Storm clean-up</b>	Oppose
<b>Adding land to the Wellington Town Belt</b>	Neutral
<b>Do you have any other comments?</b>	

Housing summary

<b>The Strategic Housing Investment Plan (SHIP)</b>	Oppose
<b>Wellington Housing Strategy</b>	Neutral
<b>Special Housing Areas</b>	Strongly support
<b>Inner City Building Conversion</b>	Oppose
<b>Special Housing Vehicle</b>	Support
<b>Rental Warrant of Fitness</b>	Strongly oppose
<b>Te Whare Oki Oki</b>	Oppose

**Do you have any other comments?**

Transport summary

<b>Cycling Master Plan</b>	Strongly support
<b>Introduction of weekend parking fees</b>	Strongly oppose
<b>Let's Get Wellington Moving</b>	Strongly support
<b>Transport-related initiatives</b>	Support

**Do you have any other comments?**

Sustainable growth summary

<b>Planning for growth</b>	Strongly support
<b>Movie Museum and Convention Centre</b>	Strongly support
<b>Kiwi Point Quarry life extension</b>	Strongly support
<b>Wellington Zoo upgrades</b>	Neutral

**Do you have any other comments?**

Arts and culture summary

<b>Strengthening cultural facilities</b>	Strongly oppose
<b>Additional support for the arts</b>	Support
<b>Investment in the arts</b>	Neutral

**Do you have any other comments?**

Other priorities

Is there anything else you think WCC should be prioritising over the next 10 years?

Comments:

**Get the bloody basin reserve flyover sorted or develop some other means of fixing this. Why are you letting the select few sticks in the mud block progress for everyone else! Bikes are good for flat-ish suburbs yes, only the keen ones will ride up the steep hills. Remember that landlords provide a service, most of them a good service with a good deal of risk and sacrifice as well. If you bash the landlord or take away the ability for them to provide housing to those that literally don't care to be capable enough themselves, you will have greater than a housing crisis on your hands. Free parking for EV vehicles? Suburbs like Newtown/Mount Cook are walking/biking suburbs. Blocking development intensification because you enforce the need for a car park is wrong. Wellington needs to think itself a bit more like Manhattan and less like Los Angeles. The developers of Shelly Bay will make there millions, do not finance this with our rates. Put a roof on Westpac Stadium, that place is a fridge and frankly outside of the summer months a shit place to attend. The flood is coming, no amount of sea wall is going to protect places like Seatoun over 20 years. A retreat needs to be factored in today and development of low lying coastal areas should not be granted consent.**

Other comments

Would you like to make any further comments to support your overall submission?

Comments:

<b>NAME:</b>	<b>SUBURB:</b>	<b>ON BEHALF OF:</b>	<b>ORAL PRESENTATION:</b>
Anonymous		Individual	

**Support summary**

<b>AGREE TO SPENDING</b>	<b>PRIORITY 1-5:</b>
Yes	Transport,Housing,Resilience and environment,Sustainable growth,Arts and culture

Resilience and environment summary

<b>Water storage capacity and network improvements</b>	Support
<b>Wastewater network improvements</b>	Support
<b>Tawa and Miramar Peninsula stormwater network improvements</b>	Support
<b>Built Heritage Incentive Fund (BHIF)</b>	Neutral
<b>Building accelerometers</b>	Neutral
<b>Predator Free Wellington</b>	Support
<b>Community-led trapping</b>	Support
<b>Resilience of the transport corridor</b>	Support
<b>Security of water supply</b>	Support
<b>Waste management and minimisation</b>	Strongly support
<b>Storm clean-up</b>	Support
<b>Adding land to the Wellington Town Belt</b>	Support
<b>Do you have any other comments?</b>	
Try to reduce the Plastic covers used in the Grocery Store and Also reduce the price of Rubbish Bag price in suburb,	

Housing summary

<b>The Strategic Housing Investment Plan (SHIP)</b>	Support
<b>Wellington Housing Strategy</b>	Support
<b>Special Housing Areas</b>	Support
<b>Inner City Building Conversion</b>	Support
<b>Special Housing Vehicle</b>	Support
<b>Rental Warrant of Fitness</b>	Support
<b>Te Whare Oki Oki</b>	Support

**Do you have any other comments?**

I can see the House Rental is increasing a lot in six months. There should be some rule to stop that. Also need to build a lot of new houses for new home buyers and sale price is more than 500k which is costlier than any other country

Transport summary

<b>Cycling Master Plan</b>	Support
<b>Introduction of weekend parking fees</b>	Oppose
<b>Let's Get Wellington Moving</b>	Support
<b>Transport-related initiatives</b>	Support

**Do you have any other comments?**

Increase the frequency of public transport on weekends, especially on Lower Hutt and Johnsonville to City. Also can encourage carpooling and giving discounts for car parking who are doing the carpooling.

Sustainable growth summary

<b>Planning for growth</b>	Support
<b>Movie Museum and Convention Centre</b>	Neutral
<b>Kiwi Point Quarry life extension</b>	Support
<b>Wellington Zoo upgrades</b>	Support

**Do you have any other comments?**

Arts and culture summary

<b>Strengthening cultural facilities</b>	Neutral
<b>Additional support for the arts</b>	Neutral
<b>Investment in the arts</b>	Neutral

**Do you have any other comments?**

Other priorities

Is there anything else you think WCC should be prioritising over the next 10 years?

Comments:

**New Zealand is a tourism country, There is no Direct international flights from Singapore to Wellington. All the flights are coming either from Auckland or Christchurch. Also there are lot of public transport options from Auckland but not in Wellington. Need to increase Public Transport Facility and also reduce the price so that you can see many people will use public transport than their car.**

Other comments

Would you like to make any further comments to support your overall submission?

Comments:

<b>NAME:</b>	<b>SUBURB:</b>	<b>ON BEHALF OF:</b>	<b>ORAL PRESENTATION:</b>
Bruce Henderson	Other	Individual	

**Support summary**

<b>AGREE TO SPENDING</b>	<b>PRIORITY 1-5:</b>
Yes	Transport, Resilience and environment, Sustainable growth, Housing, Arts and culture

Resilience and environment summary

<b>Water storage capacity and network improvements</b>	
<b>Wastewater network improvements</b>	
<b>Tawa and Miramar Peninsula stormwater network improvements</b>	
<b>Built Heritage Incentive Fund (BHIF)</b>	
<b>Building accelerometers</b>	
<b>Predator Free Wellington</b>	Support
<b>Community-led trapping</b>	Strongly support
<b>Resilience of the transport corridor</b>	Support
<b>Security of water supply</b>	Support
<b>Waste management and minimisation</b>	Strongly support
<b>Storm clean-up</b>	Support
<b>Adding land to the Wellington Town Belt</b>	0
<b>Do you have any other comments?</b>	

Housing summary

<b>The Strategic Housing Investment Plan (SHIP)</b>	
<b>Wellington Housing Strategy</b>	
<b>Special Housing Areas</b>	
<b>Inner City Building Conversion</b>	
<b>Special Housing Vehicle</b>	
<b>Rental Warrant of Fitness</b>	
<b>Te Whare Oki Oki</b>	



**Do you have any other comments?**

Transport summary

<b>Cycling Master Plan</b>	Strongly support
<b>Introduction of weekend parking fees</b>	
<b>Let's Get Wellington Moving</b>	Strongly support
<b>Transport-related initiatives</b>	Support

**Do you have any other comments?**

Traffic congestion in the Wellington area cannot be mitigated much less solved, by building more roads, due to the hilly topography of the city. It is therefore imperative that the volume of traffic be reduced as far as possible by providing quality public transport and safe active-mode options throughout, leaving a greater proportion of the available network for vehicles such as delivery, emergency and mass transit.

Sustainable growth summary

<b>Planning for growth</b>	Support
<b>Movie Museum and Convention Centre</b>	Neutral
<b>Kiwi Point Quarry life extension</b>	0
<b>Wellington Zoo upgrades</b>	Neutral

**Do you have any other comments?**

Arts and culture summary

<b>Strengthening cultural facilities</b>	Support
<b>Additional support for the arts</b>	Support
<b>Investment in the arts</b>	Support

**Do you have any other comments?**

Other priorities

Is there anything else you think WCC should be prioritising over the next 10 years?

Comments:

Other comments

Would you like to make any further comments to support your overall submission?

Comments:

<b>NAME:</b>	<b>SUBURB:</b>	<b>ON BEHALF OF:</b>	<b>ORAL PRESENTATION:</b>
Anonymous		Individual	

**Support summary**

<b>AGREE TO SPENDING</b>	<b>PRIORITY 1-5:</b>
Not sure	,,,,

Resilience and environment summary

<b>Water storage capacity and network improvements</b>	Neutral
<b>Wastewater network improvements</b>	Support
<b>Tawa and Miramar Peninsula stormwater network improvements</b>	Support
<b>Built Heritage Incentive Fund (BHIF)</b>	Neutral
<b>Building accelerometers</b>	Strongly support
<b>Predator Free Wellington</b>	Neutral
<b>Community-led trapping</b>	Support
<b>Resilience of the transport corridor</b>	Support
<b>Security of water supply</b>	Support
<b>Waste management and minimisation</b>	Support
<b>Storm clean-up</b>	Support
<b>Adding land to the Wellington Town Belt</b>	Neutral
<b>Do you have any other comments?</b>	

Housing summary

<b>The Strategic Housing Investment Plan (SHIP)</b>	Neutral
<b>Wellington Housing Strategy</b>	Support
<b>Special Housing Areas</b>	Support
<b>Inner City Building Conversion</b>	Support
<b>Special Housing Vehicle</b>	Support
<b>Rental Warrant of Fitness</b>	Strongly support
<b>Te Whare Oki Oki</b>	Support

**Do you have any other comments?**

Transport summary

<b>Cycling Master Plan</b>	0
<b>Introduction of weekend parking fees</b>	Oppose
<b>Let's Get Wellington Moving</b>	Neutral
<b>Transport-related initiatives</b>	Support

**Do you have any other comments?**

Why are motorcyclist completely disregarded when it comes to any plans. You% have reduced the amount of motorcycle parks, making it extremely difficult to find parking. We should be included in development plans.

Sustainable growth summary

<b>Planning for growth</b>	Neutral
<b>Movie Museum and Convention Centre</b>	Support
<b>Kiwi Point Quarry life extension</b>	Oppose
<b>Wellington Zoo upgrades</b>	Support

**Do you have any other comments?**

Arts and culture summary

<b>Strengthening cultural facilities</b>	Support
<b>Additional support for the arts</b>	Support
<b>Investment in the arts</b>	Support

**Do you have any other comments?**

Other priorities

Is there anything else you think WCC should be prioritising over the next 10 years?

Comments:

Other comments

Would you like to make any further comments to support your overall submission?

Comments:

<b>NAME:</b> Anonymous	<b>SUBURB:</b>	<b>ON BEHALF OF:</b> Individual	<b>ORAL PRESENTATION:</b>
---------------------------	----------------	------------------------------------	---------------------------

**Support summary**

<b>AGREE TO SPENDING</b>	<b>PRIORITY 1-5:</b>
Yes	Resilience and environment,Transport,Sustainable growth,Housing,Arts and culture

Resilience and environment summary

<b>Water storage capacity and network improvements</b>	Support
<b>Wastewater network improvements</b>	Support
<b>Tawa and Miramar Peninsula stormwater network improvements</b>	Strongly support
<b>Built Heritage Incentive Fund (BHIF)</b>	Support
<b>Building accelerometers</b>	Support
<b>Predator Free Wellington</b>	Support
<b>Community-led trapping</b>	Strongly support
<b>Resilience of the transport corridor</b>	Strongly support
<b>Security of water supply</b>	Strongly support
<b>Waste management and minimisation</b>	Strongly support
<b>Storm clean-up</b>	Strongly support
<b>Adding land to the Wellington Town Belt</b>	Neutral
<b>Do you have any other comments?</b>	

Housing summary

<b>The Strategic Housing Investment Plan (SHIP)</b>	Support
<b>Wellington Housing Strategy</b>	Support
<b>Special Housing Areas</b>	Oppose
<b>Inner City Building Conversion</b>	Support
<b>Special Housing Vehicle</b>	Neutral
<b>Rental Warrant of Fitness</b>	Support
<b>Te Whare Oki Oki</b>	Support

**Do you have any other comments?**

Transport summary

<b>Cycling Master Plan</b>	Neutral
<b>Introduction of weekend parking fees</b>	Strongly oppose
<b>Let's Get Wellington Moving</b>	Support
<b>Transport-related initiatives</b>	Strongly support

**Do you have any other comments?**

Sustainable growth summary

<b>Planning for growth</b>	Strongly support
<b>Movie Museum and Convention Centre</b>	Support
<b>Kiwi Point Quarry life extension</b>	Support
<b>Wellington Zoo upgrades</b>	Strongly support

**Do you have any other comments?**

Arts and culture summary

<b>Strengthening cultural facilities</b>	Strongly support
<b>Additional support for the arts</b>	Support
<b>Investment in the arts</b>	Support

**Do you have any other comments?**

Other priorities

Is there anything else you think WCC should be prioritising over the next 10 years?

Comments:

Other comments

Would you like to make any further comments to support your overall submission?

Comments:



<b>NAME:</b>	<b>SUBURB:</b>	<b>ON BEHALF OF:</b>	<b>ORAL PRESENTATION:</b>
Anonymous		Individual	

Support summary

<b>AGREE TO SPENDING</b>	<b>PRIORITY 1-5:</b>
No	Resilience and environment,Transport,Housing,Arts and culture,Sustainable growth

Resilience and environment summary

<b>Water storage capacity and network improvements</b>	Neutral
<b>Wastewater network improvements</b>	Neutral
<b>Tawa and Miramar Peninsula stormwater network improvements</b>	Neutral
<b>Built Heritage Incentive Fund (BHIF)</b>	Neutral
<b>Building accelerometers</b>	Neutral
<b>Predator Free Wellington</b>	Support
<b>Community-led trapping</b>	Strongly support
<b>Resilience of the transport corridor</b>	Neutral
<b>Security of water supply</b>	Neutral
<b>Waste management and minimisation</b>	Strongly support
<b>Storm clean-up</b>	Support
<b>Adding land to the Wellington Town Belt</b>	Strongly support
<b>Do you have any other comments?</b>	
While much will need to be spent on adaptation to the effects of climate change, I see no policies here which will (meaningfully) reduce our emissions. An approach to lower emissions at their sources is just as important, if not more, as spending money on adaptation.	

Housing summary

<b>The Strategic Housing Investment Plan (SHIP)</b>	Strongly support
<b>Wellington Housing Strategy</b>	Support
<b>Special Housing Areas</b>	0
<b>Inner City Building Conversion</b>	Support
<b>Special Housing Vehicle</b>	0
<b>Rental Warrant of Fitness</b>	Strongly support
<b>Te Whare Oki Oki</b>	Strongly support

**Do you have any other comments?**

Transport summary

<b>Cycling Master Plan</b>	Strongly support
<b>Introduction of weekend parking fees</b>	Strongly support
<b>Let's Get Wellington Moving</b>	Strongly support
<b>Transport-related initiatives</b>	Strongly support

**Do you have any other comments?**

Sustainable growth summary

<b>Planning for growth</b>	Neutral
<b>Movie Museum and Convention Centre</b>	Strongly support
<b>Kiwi Point Quarry life extension</b>	Neutral
<b>Wellington Zoo upgrades</b>	Strongly support

**Do you have any other comments?**

Arts and culture summary

<b>Strengthening cultural facilities</b>	Strongly support
<b>Additional support for the arts</b>	Strongly support
<b>Investment in the arts</b>	Strongly support

**Do you have any other comments?**

Other priorities

Is there anything else you think WCC should be prioritising over the next 10 years?

Comments:

**Climate change mitigation.**

Other comments

Would you like to make any further comments to support your overall submission?

Comments:

<b>NAME:</b>	<b>SUBURB:</b>	<b>ON BEHALF OF:</b>	<b>ORAL PRESENTATION:</b>
Darren Mildenhall	Miramar	Individual	

**Support summary**

<b>AGREE TO SPENDING</b>	<b>PRIORITY 1-5:</b>
Yes	Resilience and environment,Transport,Housing,Sustainable growth,Arts and culture

Resilience and environment summary

<b>Water storage capacity and network improvements</b>	Strongly support
<b>Wastewater network improvements</b>	Strongly support
<b>Tawa and Miramar Peninsula stormwater network improvements</b>	Strongly support
<b>Built Heritage Incentive Fund (BHIF)</b>	Support
<b>Building accelerometers</b>	Strongly support
<b>Predator Free Wellington</b>	Strongly support
<b>Community-led trapping</b>	Support
<b>Resilience of the transport corridor</b>	Strongly support
<b>Security of water supply</b>	Strongly support
<b>Waste management and minimisation</b>	Support
<b>Storm clean-up</b>	Strongly support
<b>Adding land to the Wellington Town Belt</b>	Strongly support
<b>Do you have any other comments?</b>	

Housing summary

<b>The Strategic Housing Investment Plan (SHIP)</b>	Strongly support
<b>Wellington Housing Strategy</b>	Strongly support
<b>Special Housing Areas</b>	Support
<b>Inner City Building Conversion</b>	Support
<b>Special Housing Vehicle</b>	Support
<b>Rental Warrant of Fitness</b>	Strongly support
<b>Te Whare Oki Oki</b>	Support

**Do you have any other comments?**

Transport summary

<b>Cycling Master Plan</b>	Support
<b>Introduction of weekend parking fees</b>	Neutral
<b>Let's Get Wellington Moving</b>	Strongly support
<b>Transport-related initiatives</b>	Strongly support

**Do you have any other comments?**

We need a second Mt Vic tunnel! The traffic build up on either side of the tunnel is due to vehicles having to merge to go through a single lane tunnel.

Sustainable growth summary

<b>Planning for growth</b>	Support
<b>Movie Museum and Convention Centre</b>	Strongly support
<b>Kiwi Point Quarry life extension</b>	Strongly support
<b>Wellington Zoo upgrades</b>	Strongly support

**Do you have any other comments?**

Arts and culture summary

<b>Strengthening cultural facilities</b>	Strongly support
<b>Additional support for the arts</b>	Strongly support
<b>Investment in the arts</b>	Strongly support

**Do you have any other comments?**

Other priorities

Is there anything else you think WCC should be prioritising over the next 10 years?

Comments:

**Upgrade Miramar park with artificial playing surfaces. Or at least upgrade it similar to Karori park with better drainage, additional parking, walking track around outside and playground.**

Other comments

Would you like to make any further comments to support your overall submission?

Comments:

<b>NAME:</b> Anonymous	<b>SUBURB:</b>	<b>ON BEHALF OF:</b> Individual	<b>ORAL PRESENTATION:</b>
---------------------------	----------------	------------------------------------	---------------------------

**Support summary**

<b>AGREE TO SPENDING</b>	<b>PRIORITY 1-5:</b>
Yes	,,,,

Resilience and environment summary

<b>Water storage capacity and network improvements</b>	Strongly support
<b>Wastewater network improvements</b>	Strongly support
<b>Tawa and Miramar Peninsula stormwater network improvements</b>	Strongly support
<b>Built Heritage Incentive Fund (BHIF)</b>	Neutral
<b>Building accelerometers</b>	Support
<b>Predator Free Wellington</b>	Neutral
<b>Community-led trapping</b>	Neutral
<b>Resilience of the transport corridor</b>	Strongly support
<b>Security of water supply</b>	Strongly support
<b>Waste management and minimisation</b>	Support
<b>Storm clean-up</b>	Support
<b>Adding land to the Wellington Town Belt</b>	Neutral
<b>Do you have any other comments?</b>	

Housing summary

<b>The Strategic Housing Investment Plan (SHIP)</b>	Support
<b>Wellington Housing Strategy</b>	Support
<b>Special Housing Areas</b>	Neutral
<b>Inner City Building Conversion</b>	Support
<b>Special Housing Vehicle</b>	Support
<b>Rental Warrant of Fitness</b>	Support
<b>Te Whare Oki Oki</b>	Neutral

**Do you have any other comments?**

Transport summary

**Cycling Master Plan**

Oppose

**Introduction of weekend parking fees**

Oppose

**Let's Get Wellington Moving**

Strongly support

**Transport-related initiatives**

Strongly support

**Do you have any other comments?**

Get the infrastructure right and it should flow

Sustainable growth summary

**Planning for growth**

**Movie Museum and Convention Centre**

**Kiwi Point Quarry life extension**

**Wellington Zoo upgrades**

**Do you have any other comments?**

Arts and culture summary

**Strengthening cultural facilities**

**Additional support for the arts**

**Investment in the arts**

**Do you have any other comments?**



Other priorities

Is there anything else you think WCC should be prioritising over the next 10 years?

Comments:

Other comments

Would you like to make any further comments to support your overall submission?

Comments:

<b>NAME:</b>	<b>SUBURB:</b>	<b>ON BEHALF OF:</b>	<b>ORAL PRESENTATION:</b>
Anonymous		Individual	

**Support summary**

<b>AGREE TO SPENDING</b>	<b>PRIORITY 1-5:</b>
Not sure	,,,,

Resilience and environment summary

<b>Water storage capacity and network improvements</b>	Support
<b>Wastewater network improvements</b>	Support
<b>Tawa and Miramar Peninsula stormwater network improvements</b>	Support
<b>Built Heritage Incentive Fund (BHIF)</b>	0
<b>Building accelerometers</b>	Support
<b>Predator Free Wellington</b>	Strongly support
<b>Community-led trapping</b>	Strongly support
<b>Resilience of the transport corridor</b>	Strongly support
<b>Security of water supply</b>	Support
<b>Waste management and minimisation</b>	Strongly support
<b>Storm clean-up</b>	Support
<b>Adding land to the Wellington Town Belt</b>	0
<b>Do you have any other comments?</b>	

Housing summary

<b>The Strategic Housing Investment Plan (SHIP)</b>	0
<b>Wellington Housing Strategy</b>	Support
<b>Special Housing Areas</b>	0
<b>Inner City Building Conversion</b>	Support
<b>Special Housing Vehicle</b>	0
<b>Rental Warrant of Fitness</b>	Strongly support
<b>Te Whare Oki Oki</b>	Support

**Do you have any other comments?**

Transport summary

<b>Cycling Master Plan</b>	0
<b>Introduction of weekend parking fees</b>	Oppose
<b>Let's Get Wellington Moving</b>	Strongly support
<b>Transport-related initiatives</b>	0

**Do you have any other comments?**

Sustainable growth summary

<b>Planning for growth</b>	0
<b>Movie Museum and Convention Centre</b>	Oppose
<b>Kiwi Point Quarry life extension</b>	0
<b>Wellington Zoo upgrades</b>	Oppose

**Do you have any other comments?**

Do we really need a convention centre? Also, while I think it would be great to maintain and improve facilities at the Wellington Zoo, I don't approve of large cats (tigers etc.) being kept. I think we should only have animals that are appropriate for a zoo environment. If further 'attractions' are added then I think animal welfare and conservation need to be foremost in the decision making process.

Arts and culture summary

<b>Strengthening cultural facilities</b>	Neutral
<b>Additional support for the arts</b>	Support
<b>Investment in the arts</b>	Support

**Do you have any other comments?**

Instead of/as well as earthquake strengthening large buildings, to create a vibrant creative city it would make sense also to ensure the city is an accessible place for our artists to live and work. Create opportunities for artists, make sure creative workspaces, practice spaces and housing is affordable. Make sure small venues are supported (in Auckland where a number have closed due to rising costs, more inner-city housing and noise complaints etc). Don't forget the grass roots...

Other priorities

Is there anything else you think WCC should be prioritising over the next 10 years?

Comments:

Other comments

Would you like to make any further comments to support your overall submission?

Comments:

<b>NAME:</b>	<b>SUBURB:</b>	<b>ON BEHALF OF:</b>	<b>ORAL PRESENTATION:</b>
Alastair Kenworthy	Karori	Individual	

**Support summary**

<b>AGREE TO SPENDING</b>	<b>PRIORITY 1-5:</b>
	Transport,,,,

Resilience and environment summary

<p><b>Water storage capacity and network improvements</b></p> <p><b>Wastewater network improvements</b></p> <p><b>Tawa and Miramar Peninsula stormwater network improvements</b></p> <p><b>Built Heritage Incentive Fund (BHIF)</b></p> <p><b>Building accelerometers</b></p> <p><b>Predator Free Wellington</b></p> <p><b>Community-led trapping</b></p> <p><b>Resilience of the transport corridor</b></p> <p><b>Security of water supply</b></p> <p><b>Waste management and minimisation</b></p> <p><b>Storm clean-up</b></p> <p><b>Adding land to the Wellington Town Belt</b></p> <p><b>Do you have any other comments?</b></p>	
--	--

Housing summary

<p><b>The Strategic Housing Investment Plan (SHIP)</b></p> <p><b>Wellington Housing Strategy</b></p> <p><b>Special Housing Areas</b></p> <p><b>Inner City Building Conversion</b></p> <p><b>Special Housing Vehicle</b></p> <p><b>Rental Warrant of Fitness</b></p> <p><b>Te Whare Oki Oki</b></p>	
--	--

**Do you have any other comments?**

Transport summary

<b>Cycling Master Plan</b>	Strongly support
<b>Introduction of weekend parking fees</b>	Support
<b>Let's Get Wellington Moving</b>	
<b>Transport-related initiatives</b>	Strongly support

**Do you have any other comments?**

Sustainable growth summary

<b>Planning for growth</b>	
<b>Movie Museum and Convention Centre</b>	
<b>Kiwi Point Quarry life extension</b>	
<b>Wellington Zoo upgrades</b>	

**Do you have any other comments?**

Arts and culture summary

<b>Strengthening cultural facilities</b>	Strongly support
<b>Additional support for the arts</b>	Support
<b>Investment in the arts</b>	Support

**Do you have any other comments?**

Other priorities

Is there anything else you think WCC should be prioritising over the next 10 years?

Comments:

Other comments

Would you like to make any further comments to support your overall submission?

Comments:

<b>NAME:</b>	<b>SUBURB:</b>	<b>ON BEHALF OF:</b>	<b>ORAL PRESENTATION:</b>
Anonymous		Individual	forum

**Support summary**

<b>AGREE TO SPENDING</b>	<b>PRIORITY 1-5:</b>
Yes	Transport, Resilience and environment, Housing, Sustainable growth, Arts and culture

Resilience and environment summary

<b>Water storage capacity and network improvements</b>	Strongly support
<b>Wastewater network improvements</b>	Strongly support
<b>Tawa and Miramar Peninsula stormwater network improvements</b>	Strongly support
<b>Built Heritage Incentive Fund (BHIF)</b>	Oppose
<b>Building accelerometers</b>	Strongly support
<b>Predator Free Wellington</b>	Strongly support
<b>Community-led trapping</b>	Strongly support
<b>Resilience of the transport corridor</b>	
<b>Security of water supply</b>	Strongly support
<b>Waste management and minimisation</b>	Strongly support
<b>Storm clean-up</b>	Strongly support
<b>Adding land to the Wellington Town Belt</b>	Strongly support
<b>Do you have any other comments?</b>	

Housing summary

<b>The Strategic Housing Investment Plan (SHIP)</b>	Strongly support
<b>Wellington Housing Strategy</b>	Strongly support
<b>Special Housing Areas</b>	Strongly support
<b>Inner City Building Conversion</b>	Neutral
<b>Special Housing Vehicle</b>	Support
<b>Rental Warrant of Fitness</b>	Strongly support
<b>Te Whare Oki Oki</b>	Strongly support



**Do you have any other comments?**

Transport summary

<b>Cycling Master Plan</b>	Strongly support
<b>Introduction of weekend parking fees</b>	Oppose
<b>Let's Get Wellington Moving</b>	Support
<b>Transport-related initiatives</b>	Strongly support

**Do you have any other comments?**

Sustainable growth summary

<b>Planning for growth</b>	Support
<b>Movie Museum and Convention Centre</b>	Support
<b>Kiwi Point Quarry life extension</b>	Oppose
<b>Wellington Zoo upgrades</b>	Strongly oppose

**Do you have any other comments?**

Arts and culture summary

<b>Strengthening cultural facilities</b>	Support
<b>Additional support for the arts</b>	Support
<b>Investment in the arts</b>	Support

**Do you have any other comments?**

Other priorities

Is there anything else you think WCC should be prioritising over the next 10 years?

Comments:

Other comments

Would you like to make any further comments to support your overall submission?

Comments:

<b>NAME:</b> Anonymous	<b>SUBURB:</b>	<b>ON BEHALF OF:</b> Individual	<b>ORAL PRESENTATION:</b>
---------------------------	----------------	------------------------------------	---------------------------

**Support summary**

<b>AGREE TO SPENDING</b>	<b>PRIORITY 1-5:</b>
Yes	,,,,

Resilience and environment summary

<b>Water storage capacity and network improvements</b>	Support
<b>Wastewater network improvements</b>	Strongly support
<b>Tawa and Miramar Peninsula stormwater network improvements</b>	Support
<b>Built Heritage Incentive Fund (BHIF)</b>	Neutral
<b>Building accelerometers</b>	Support
<b>Predator Free Wellington</b>	Strongly support
<b>Community-led trapping</b>	Strongly support
<b>Resilience of the transport corridor</b>	Support
<b>Security of water supply</b>	Strongly support
<b>Waste management and minimisation</b>	Support
<b>Storm clean-up</b>	Support
<b>Adding land to the Wellington Town Belt</b>	Support
<b>Do you have any other comments?</b>	

Housing summary

<b>The Strategic Housing Investment Plan (SHIP)</b>	Strongly support
<b>Wellington Housing Strategy</b>	Support
<b>Special Housing Areas</b>	Neutral
<b>Inner City Building Conversion</b>	Support
<b>Special Housing Vehicle</b>	0
<b>Rental Warrant of Fitness</b>	Support
<b>Te Whare Oki Oki</b>	Strongly support

**Do you have any other comments?**

Transport summary

<b>Cycling Master Plan</b>	Strongly support
<b>Introduction of weekend parking fees</b>	Oppose
<b>Let's Get Wellington Moving</b>	0
<b>Transport-related initiatives</b>	Support

**Do you have any other comments?**

If introducing weekend parking in the CBD, could this be balanced with free (or greatly reduced) public transport into the CBD (and return journey) at least one weekend a month?

Sustainable growth summary

<b>Planning for growth</b>	Neutral
<b>Movie Museum and Convention Centre</b>	Neutral
<b>Kiwi Point Quarry life extension</b>	Neutral
<b>Wellington Zoo upgrades</b>	Neutral

**Do you have any other comments?**

Arts and culture summary

<b>Strengthening cultural facilities</b>	Support
<b>Additional support for the arts</b>	Neutral
<b>Investment in the arts</b>	Oppose

**Do you have any other comments?**

Other priorities

Is there anything else you think WCC should be prioritising over the next 10 years?

Comments:

Other comments

Would you like to make any further comments to support your overall submission?

Comments:

<b>NAME:</b> Anonymous	<b>SUBURB:</b>	<b>ON BEHALF OF:</b> Organisation	<b>ORAL PRESENTATION:</b> forum
---------------------------	----------------	--------------------------------------	------------------------------------

**Support summary**

<b>AGREE TO SPENDING</b>	<b>PRIORITY 1-5:</b>
Yes	Arts and culture,Transport,Housing,Resilience and environment,Sustainable growth

Resilience and environment summary

<p><b>Water storage capacity and network improvements</b></p> <p><b>Wastewater network improvements</b></p> <p><b>Tawa and Miramar Peninsula stormwater network improvements</b></p> <p><b>Built Heritage Incentive Fund (BHIF)</b></p> <p><b>Building accelerometers</b></p> <p><b>Predator Free Wellington</b></p> <p><b>Community-led trapping</b></p> <p><b>Resilience of the transport corridor</b></p> <p><b>Security of water supply</b></p> <p><b>Waste management and minimisation</b></p> <p><b>Storm clean-up</b></p> <p><b>Adding land to the Wellington Town Belt</b></p> <p><b>Do you have any other comments?</b></p>	
--	--

Housing summary

<p><b>The Strategic Housing Investment Plan (SHIP)</b></p> <p><b>Wellington Housing Strategy</b></p> <p><b>Special Housing Areas</b></p> <p><b>Inner City Building Conversion</b></p> <p><b>Special Housing Vehicle</b></p> <p><b>Rental Warrant of Fitness</b></p> <p><b>Te Whare Oki Oki</b></p>	
--	--

**Do you have any other comments?**

--

Transport summary

**Cycling Master Plan**

**Introduction of weekend parking fees**

**Let's Get Wellington Moving**

**Transport-related initiatives**

**Do you have any other comments?**

--

Sustainable growth summary

**Planning for growth**

**Movie Museum and Convention Centre**

**Kiwi Point Quarry life extension**

**Wellington Zoo upgrades**

**Do you have any other comments?**

--

Arts and culture summary

**Strengthening cultural facilities**

Strongly support

**Additional support for the arts**

Strongly support

**Investment in the arts**

Strongly support

**Do you have any other comments?**

Support option 1 wholeheartedly and welcome the commitment to maintaining Wellington's reputation as arts and culture capital. Supporting local organisations to develop rather than importing events will be more sustainable and cost-effective in the long term. WRAF should shift to a multi-year fund, allowing for planning and development that is not possible in the current year-to-year model. Static funding, or funding that does not increase year-to-year to at least keep pace with inflation, is erosion and will not support developing organisations adequately

Other priorities

Is there anything else you think WCC should be prioritising over the next 10 years?

Comments:

Other comments

Would you like to make any further comments to support your overall submission?

Comments:



<b>NAME:</b>	<b>SUBURB:</b>	<b>ON BEHALF OF:</b>	<b>ORAL PRESENTATION:</b>
leah	Hutt Valley	Individual	

**Support summary**

<b>AGREE TO SPENDING</b>	<b>PRIORITY 1-5:</b>
Yes	,,,,

Resilience and environment summary

<b>Water storage capacity and network improvements</b>	Support
<b>Wastewater network improvements</b>	Strongly support
<b>Tawa and Miramar Peninsula stormwater network improvements</b>	Strongly support
<b>Built Heritage Incentive Fund (BHIF)</b>	Strongly support
<b>Building accelerometers</b>	Strongly support
<b>Predator Free Wellington</b>	Strongly support
<b>Community-led trapping</b>	Strongly support
<b>Resilience of the transport corridor</b>	Strongly support
<b>Security of water supply</b>	Strongly support
<b>Waste management and minimisation</b>	Strongly support
<b>Storm clean-up</b>	Strongly support
<b>Adding land to the Wellington Town Belt</b>	Strongly support
<b>Do you have any other comments?</b>	

Housing summary

<b>The Strategic Housing Investment Plan (SHIP)</b>	Strongly support
<b>Wellington Housing Strategy</b>	Strongly support
<b>Special Housing Areas</b>	Strongly support
<b>Inner City Building Conversion</b>	Strongly support
<b>Special Housing Vehicle</b>	Strongly support
<b>Rental Warrant of Fitness</b>	Strongly support
<b>Te Whare Oki Oki</b>	Strongly support

**Do you have any other comments?**

Transport summary

<b>Cycling Master Plan</b>	Strongly support
<b>Introduction of weekend parking fees</b>	Strongly oppose
<b>Let's Get Wellington Moving</b>	Strongly support
<b>Transport-related initiatives</b>	Strongly support

**Do you have any other comments?**

Sustainable growth summary

<b>Planning for growth</b>	Neutral
<b>Movie Museum and Convention Centre</b>	Support
<b>Kiwi Point Quarry life extension</b>	Support
<b>Wellington Zoo upgrades</b>	Neutral

**Do you have any other comments?**

Arts and culture summary

<b>Strengthening cultural facilities</b>	Support
<b>Additional support for the arts</b>	Neutral
<b>Investment in the arts</b>	Support

**Do you have any other comments?**

Other priorities

Is there anything else you think WCC should be prioritising over the next 10 years?

Comments:

Other comments

Would you like to make any further comments to support your overall submission?

Comments:

<b>NAME:</b>	<b>SUBURB:</b>	<b>ON BEHALF OF:</b>	<b>ORAL PRESENTATION:</b>
Anonymous		Individual	forum

**Support summary**

<b>AGREE TO SPENDING</b>	<b>PRIORITY 1-5:</b>
Yes	Transport,Sustainable growth,Housing,Arts and culture,Resilience and environment

Resilience and environment summary

<b>Water storage capacity and network improvements</b>	Neutral
<b>Wastewater network improvements</b>	Neutral
<b>Tawa and Miramar Peninsula stormwater network improvements</b>	Neutral
<b>Built Heritage Incentive Fund (BHIF)</b>	Neutral
<b>Building accelerometers</b>	Support
<b>Predator Free Wellington</b>	Neutral
<b>Community-led trapping</b>	Neutral
<b>Resilience of the transport corridor</b>	Support
<b>Security of water supply</b>	Neutral
<b>Waste management and minimisation</b>	Neutral
<b>Storm clean-up</b>	Strongly support
<b>Adding land to the Wellington Town Belt</b>	Strongly support
<b>Do you have any other comments?</b>	

Housing summary

<b>The Strategic Housing Investment Plan (SHIP)</b>	Neutral
<b>Wellington Housing Strategy</b>	Neutral
<b>Special Housing Areas</b>	Strongly support
<b>Inner City Building Conversion</b>	Strongly support
<b>Special Housing Vehicle</b>	Support
<b>Rental Warrant of Fitness</b>	Strongly oppose
<b>Te Whare Oki Oki</b>	Neutral

**Do you have any other comments?**

Transport summary

<b>Cycling Master Plan</b>	Strongly support
<b>Introduction of weekend parking fees</b>	Oppose
<b>Let's Get Wellington Moving</b>	Strongly support
<b>Transport-related initiatives</b>	Strongly support

**Do you have any other comments?**

Sustainable growth summary

<b>Planning for growth</b>	Strongly support
<b>Movie Museum and Convention Centre</b>	Neutral
<b>Kiwi Point Quarry life extension</b>	0
<b>Wellington Zoo upgrades</b>	Neutral

**Do you have any other comments?**

Arts and culture summary

<b>Strengthening cultural facilities</b>	Strongly support
<b>Additional support for the arts</b>	Neutral
<b>Investment in the arts</b>	Neutral

**Do you have any other comments?**

Other priorities

Is there anything else you think WCC should be prioritising over the next 10 years?

Comments:

**Focusing on improving the cycling infrastructure in accordance with NZTA guidelines**  
<https://www.nzta.govt.nz/walking-cycling-and-public-transport/cycling/cycling-network-guidance/>

Other comments

Would you like to make any further comments to support your overall submission?

Comments:

<b>NAME:</b> Anonymous	<b>SUBURB:</b>	<b>ON BEHALF OF:</b> Individual	<b>ORAL PRESENTATION:</b>
---------------------------	----------------	------------------------------------	---------------------------

**Support summary**

<b>AGREE TO SPENDING</b>	<b>PRIORITY 1-5:</b>
Yes	Transport,Housing,Resilience and environment,Arts and culture,Sustainable growth

Resilience and environment summary

<b>Water storage capacity and network improvements</b>	Support
<b>Wastewater network improvements</b>	Support
<b>Tawa and Miramar Peninsula stormwater network improvements</b>	Support
<b>Built Heritage Incentive Fund (BHIF)</b>	Oppose
<b>Building accelerometers</b>	Support
<b>Predator Free Wellington</b>	Strongly support
<b>Community-led trapping</b>	Strongly support
<b>Resilience of the transport corridor</b>	Support
<b>Security of water supply</b>	Support
<b>Waste management and minimisation</b>	Support
<b>Storm clean-up</b>	Neutral
<b>Adding land to the Wellington Town Belt</b>	Strongly support
<b>Do you have any other comments?</b>	

Housing summary

<b>The Strategic Housing Investment Plan (SHIP)</b>	Support
<b>Wellington Housing Strategy</b>	Support
<b>Special Housing Areas</b>	Support
<b>Inner City Building Conversion</b>	Support
<b>Special Housing Vehicle</b>	Support
<b>Rental Warrant of Fitness</b>	Support
<b>Te Whare Oki Oki</b>	Support

**Do you have any other comments?**

Transport summary

<b>Cycling Master Plan</b>	Support
<b>Introduction of weekend parking fees</b>	Support
<b>Let's Get Wellington Moving</b>	Support
<b>Transport-related initiatives</b>	Support

**Do you have any other comments?**

Sustainable growth summary

<b>Planning for growth</b>	Neutral
<b>Movie Museum and Convention Centre</b>	Oppose
<b>Kiwi Point Quarry life extension</b>	Oppose
<b>Wellington Zoo upgrades</b>	Neutral

**Do you have any other comments?**

Arts and culture summary

<b>Strengthening cultural facilities</b>	Strongly support
<b>Additional support for the arts</b>	Strongly support
<b>Investment in the arts</b>	Strongly support

**Do you have any other comments?**



Other priorities

Is there anything else you think WCC should be prioritising over the next 10 years?

Comments:

Other comments

Would you like to make any further comments to support your overall submission?

Comments:

<b>NAME:</b> Anonymous	<b>SUBURB:</b>	<b>ON BEHALF OF:</b> Individual	<b>ORAL PRESENTATION:</b>
---------------------------	----------------	------------------------------------	---------------------------

**Support summary**

<b>AGREE TO SPENDING</b>	<b>PRIORITY 1-5:</b>
Yes	Housing,Transport,Sustainable growth,Arts and culture,Resilience and environment

Resilience and environment summary

<b>Water storage capacity and network improvements</b>	Neutral
<b>Wastewater network improvements</b>	Neutral
<b>Tawa and Miramar Peninsula stormwater network improvements</b>	Neutral
<b>Built Heritage Incentive Fund (BHIF)</b>	Support
<b>Building accelerometers</b>	Support
<b>Predator Free Wellington</b>	Support
<b>Community-led trapping</b>	Neutral
<b>Resilience of the transport corridor</b>	Support
<b>Security of water supply</b>	Neutral
<b>Waste management and minimisation</b>	Support
<b>Storm clean-up</b>	Neutral
<b>Adding land to the Wellington Town Belt</b>	Strongly support
<b>Do you have any other comments?</b>	

Housing summary

<b>The Strategic Housing Investment Plan (SHIP)</b>	Strongly support
<b>Wellington Housing Strategy</b>	Strongly support
<b>Special Housing Areas</b>	Strongly support
<b>Inner City Building Conversion</b>	Strongly oppose
<b>Special Housing Vehicle</b>	0
<b>Rental Warrant of Fitness</b>	Strongly support
<b>Te Whare Oki Oki</b>	Oppose

**Do you have any other comments?**

Transport summary

<b>Cycling Master Plan</b>	Oppose
<b>Introduction of weekend parking fees</b>	Strongly oppose
<b>Let's Get Wellington Moving</b>	Strongly support
<b>Transport-related initiatives</b>	Strongly support

**Do you have any other comments?**

Sustainable growth summary

<b>Planning for growth</b>	Strongly support
<b>Movie Museum and Convention Centre</b>	Strongly oppose
<b>Kiwi Point Quarry life extension</b>	0
<b>Wellington Zoo upgrades</b>	Neutral

**Do you have any other comments?**

Arts and culture summary

<b>Strengthening cultural facilities</b>	Strongly support
<b>Additional support for the arts</b>	Strongly support
<b>Investment in the arts</b>	Strongly support

**Do you have any other comments?**

Other priorities

Is there anything else you think WCC should be prioritising over the next 10 years?

Comments:

Other comments

Would you like to make any further comments to support your overall submission?

Comments:

<b>NAME:</b> Anonymous	<b>SUBURB:</b>	<b>ON BEHALF OF:</b> Individual	<b>ORAL PRESENTATION:</b>
---------------------------	----------------	------------------------------------	---------------------------

**Support summary**

<b>AGREE TO SPENDING</b>	<b>PRIORITY 1-5:</b>
Yes	,,,,

Resilience and environment summary

<b>Water storage capacity and network improvements</b>	Strongly support
<b>Wastewater network improvements</b>	Support
<b>Tawa and Miramar Peninsula stormwater network improvements</b>	Support
<b>Built Heritage Incentive Fund (BHIF)</b>	Support
<b>Building accelerometers</b>	Support
<b>Predator Free Wellington</b>	Support
<b>Community-led trapping</b>	Support
<b>Resilience of the transport corridor</b>	Strongly support
<b>Security of water supply</b>	Strongly support
<b>Waste management and minimisation</b>	Strongly support
<b>Storm clean-up</b>	Strongly support
<b>Adding land to the Wellington Town Belt</b>	0
<b>Do you have any other comments?</b>	

Housing summary

<b>The Strategic Housing Investment Plan (SHIP)</b>	Strongly support
<b>Wellington Housing Strategy</b>	Strongly support
<b>Special Housing Areas</b>	Strongly support
<b>Inner City Building Conversion</b>	0
<b>Special Housing Vehicle</b>	Strongly support
<b>Rental Warrant of Fitness</b>	Strongly support
<b>Te Whare Oki Oki</b>	Strongly support

**Do you have any other comments?**

Transport summary

<b>Cycling Master Plan</b>	Support
<b>Introduction of weekend parking fees</b>	Neutral
<b>Let's Get Wellington Moving</b>	Strongly support
<b>Transport-related initiatives</b>	Strongly support

**Do you have any other comments?**

Sustainable growth summary

<b>Planning for growth</b>	Strongly support
<b>Movie Museum and Convention Centre</b>	Oppose
<b>Kiwi Point Quarry life extension</b>	Neutral
<b>Wellington Zoo upgrades</b>	Support

**Do you have any other comments?**

Arts and culture summary

<b>Strengthening cultural facilities</b>	Strongly support
<b>Additional support for the arts</b>	Support
<b>Investment in the arts</b>	Support

**Do you have any other comments?**

Other priorities

Is there anything else you think WCC should be prioritising over the next 10 years?

Comments:

Other comments

Would you like to make any further comments to support your overall submission?

Comments:

**Nothing is more important to my family than finding a house of our own we can afford. Opening up public transport to service currently under-serviced suburbs would make a huge difference to where we can afford to buy, to continue to meet our work and community needs. Broadmeadows is an example of a suburb we can't afford to live in because we would need to drive to work, and perhaps buy another car which would also increase congestion and pollution. This should be considered as part of the WCC's plans for housing and transport.**

<b>NAME:</b> Anonymous	<b>SUBURB:</b>	<b>ON BEHALF OF:</b> Individual	<b>ORAL PRESENTATION:</b>
---------------------------	----------------	------------------------------------	---------------------------

**Support summary**

<b>AGREE TO SPENDING</b>	<b>PRIORITY 1-5:</b>
Yes	Housing,Sustainable growth,Arts and culture,Resilience and environment,Transport

Resilience and environment summary

<b>Water storage capacity and network improvements</b>	Strongly support
<b>Wastewater network improvements</b>	Strongly support
<b>Tawa and Miramar Peninsula stormwater network improvements</b>	Support
<b>Built Heritage Incentive Fund (BHIF)</b>	Strongly support
<b>Building accelerometers</b>	0
<b>Predator Free Wellington</b>	Support
<b>Community-led trapping</b>	Strongly support
<b>Resilience of the transport corridor</b>	Strongly support
<b>Security of water supply</b>	Strongly support
<b>Waste management and minimisation</b>	Strongly support
<b>Storm clean-up</b>	Strongly support
<b>Adding land to the Wellington Town Belt</b>	Neutral
<b>Do you have any other comments?</b>	

Housing summary

<b>The Strategic Housing Investment Plan (SHIP)</b>	Strongly support
<b>Wellington Housing Strategy</b>	Support
<b>Special Housing Areas</b>	Strongly support
<b>Inner City Building Conversion</b>	Support
<b>Special Housing Vehicle</b>	Neutral
<b>Rental Warrant of Fitness</b>	Neutral
<b>Te Whare Oki Oki</b>	Support



**Do you have any other comments?**

Transport summary

<b>Cycling Master Plan</b>	Support
<b>Introduction of weekend parking fees</b>	Strongly oppose
<b>Let's Get Wellington Moving</b>	Support
<b>Transport-related initiatives</b>	Neutral

**Do you have any other comments?**

Sustainable growth summary

<b>Planning for growth</b>	Support
<b>Movie Museum and Convention Centre</b>	Strongly oppose
<b>Kiwi Point Quarry life extension</b>	Oppose
<b>Wellington Zoo upgrades</b>	Strongly support

**Do you have any other comments?**

Arts and culture summary

<b>Strengthening cultural facilities</b>	Strongly support
<b>Additional support for the arts</b>	Support
<b>Investment in the arts</b>	Support

**Do you have any other comments?**

Hurry up and start building a 15,000 seater covered arena, so we stop getting passed by!

Other priorities

Is there anything else you think WCC should be prioritising over the next 10 years?

Comments:

**Better playgrounds across the city, with facilities for a range of ages**

Other comments

Would you like to make any further comments to support your overall submission?

Comments:

<b>NAME:</b>	<b>SUBURB:</b>	<b>ON BEHALF OF:</b>	<b>ORAL PRESENTATION:</b>
M	Porirua	Individual	

Support summary

AGREE TO SPENDING	PRIORITY 1-5:
Yes	,,,,

Resilience and environment summary

Water storage capacity and network improvements	Support
Wastewater network improvements	Support
Tawa and Miramar Peninsula stormwater network improvements	Support
Built Heritage Incentive Fund (BHIF)	Support
Building accelerometers	Support
Predator Free Wellington	Strongly support
Community-led trapping	Strongly support
Resilience of the transport corridor	Strongly support
Security of water supply	Strongly support
Waste management and minimisation	Strongly support
Storm clean-up	Strongly support
Adding land to the Wellington Town Belt	Strongly support
<b>Do you have any other comments?</b>	

Housing summary

The Strategic Housing Investment Plan (SHIP)	Support
Wellington Housing Strategy	Support
Special Housing Areas	Support
Inner City Building Conversion	Support
Special Housing Vehicle	Support
Rental Warrant of Fitness	Strongly support
Te Whare Oki Oki	Support

**Do you have any other comments?**

Transport summary

<b>Cycling Master Plan</b>	Strongly support
<b>Introduction of weekend parking fees</b>	Neutral
<b>Let's Get Wellington Moving</b>	Strongly support
<b>Transport-related initiatives</b>	Strongly support

**Do you have any other comments?**

Sustainable growth summary

<b>Planning for growth</b>	Support
<b>Movie Museum and Convention Centre</b>	Strongly support
<b>Kiwi Point Quarry life extension</b>	Neutral
<b>Wellington Zoo upgrades</b>	Neutral

**Do you have any other comments?**

Arts and culture summary

<b>Strengthening cultural facilities</b>	Support
<b>Additional support for the arts</b>	Strongly support
<b>Investment in the arts</b>	Strongly support

**Do you have any other comments?**

Other priorities

Is there anything else you think WCC should be prioritising over the next 10 years?

Comments:

Other comments

Would you like to make any further comments to support your overall submission?

Comments:

<b>NAME:</b> Anonymous	<b>SUBURB:</b>	<b>ON BEHALF OF:</b> Individual	<b>ORAL PRESENTATION:</b>
---------------------------	----------------	------------------------------------	---------------------------

**Support summary**

<b>AGREE TO SPENDING</b>	<b>PRIORITY 1-5:</b>
Yes	Resilience and environment,Transport,Sustainable growth,Housing,Arts and culture

Resilience and environment summary

<b>Water storage capacity and network improvements</b>	Support
<b>Wastewater network improvements</b>	Support
<b>Tawa and Miramar Peninsula stormwater network improvements</b>	Neutral
<b>Built Heritage Incentive Fund (BHIF)</b>	Oppose
<b>Building accelerometers</b>	Support
<b>Predator Free Wellington</b>	Strongly support
<b>Community-led trapping</b>	Strongly support
<b>Resilience of the transport corridor</b>	Support
<b>Security of water supply</b>	Support
<b>Waste management and minimisation</b>	Strongly support
<b>Storm clean-up</b>	Neutral
<b>Adding land to the Wellington Town Belt</b>	Strongly support
<b>Do you have any other comments?</b>	

Housing summary

<b>The Strategic Housing Investment Plan (SHIP)</b>	Support
<b>Wellington Housing Strategy</b>	0
<b>Special Housing Areas</b>	Neutral
<b>Inner City Building Conversion</b>	Support
<b>Special Housing Vehicle</b>	Neutral
<b>Rental Warrant of Fitness</b>	Neutral
<b>Te Whare Oki Oki</b>	Neutral

**Do you have any other comments?**

Transport summary

<b>Cycling Master Plan</b>	Strongly support
<b>Introduction of weekend parking fees</b>	Support
<b>Let's Get Wellington Moving</b>	Strongly support
<b>Transport-related initiatives</b>	Neutral

**Do you have any other comments?**

Sustainable growth summary

<b>Planning for growth</b>	Support
<b>Movie Museum and Convention Centre</b>	Strongly oppose
<b>Kiwi Point Quarry life extension</b>	Oppose
<b>Wellington Zoo upgrades</b>	Oppose

**Do you have any other comments?**

Arts and culture summary

<b>Strengthening cultural facilities</b>	Neutral
<b>Additional support for the arts</b>	Neutral
<b>Investment in the arts</b>	Support

**Do you have any other comments?**

Other priorities

Is there anything else you think WCC should be prioritising over the next 10 years?

Comments:

Other comments

Would you like to make any further comments to support your overall submission?

Comments:



<b>NAME:</b>	<b>SUBURB:</b>	<b>ON BEHALF OF:</b>	<b>ORAL PRESENTATION:</b>
Anonymous		Individual	

**Support summary**

<b>AGREE TO SPENDING</b>	<b>PRIORITY 1-5:</b>
Yes	Resilience and environment,Transport,Sustainable growth,Housing,Arts and culture

Resilience and environment summary

<b>Water storage capacity and network improvements</b>	Strongly support
<b>Wastewater network improvements</b>	Strongly support
<b>Tawa and Miramar Peninsula stormwater network improvements</b>	Support
<b>Built Heritage Incentive Fund (BHIF)</b>	Neutral
<b>Building accelerometers</b>	Strongly support
<b>Predator Free Wellington</b>	Neutral
<b>Community-led trapping</b>	Support
<b>Resilience of the transport corridor</b>	Strongly support
<b>Security of water supply</b>	Strongly support
<b>Waste management and minimisation</b>	Support
<b>Storm clean-up</b>	Support
<b>Adding land to the Wellington Town Belt</b>	Neutral
<b>Do you have any other comments?</b>	
Wellington resilience needs to be a unique partnership between public, civil society, local and central government because of our seismic vulnerability and role as the nations capital. Even with significant resilience and strengthening we have significant challenges of isolation and lifeline utility disruption.	

Housing summary

<b>The Strategic Housing Investment Plan (SHIP)</b>	Neutral
<b>Wellington Housing Strategy</b>	Neutral
<b>Special Housing Areas</b>	Support
<b>Inner City Building Conversion</b>	Support
<b>Special Housing Vehicle</b>	Neutral
<b>Rental Warrant of Fitness</b>	Strongly support
<b>Te Whare Oki Oki</b>	Neutral

**Do you have any other comments?**

Transport summary

<b>Cycling Master Plan</b>	Strongly support
<b>Introduction of weekend parking fees</b>	Neutral
<b>Let's Get Wellington Moving</b>	Neutral
<b>Transport-related initiatives</b>	Support

**Do you have any other comments?**

I've cycled to school, uni and work for over 20yrs. I've also owned, maintained and taxed cars and motorbikes throughout this time. Good community engagement and targeted design is vital. The Island bay cycleway debacle was avoidable and should have never been a priority. Separation between cyclists and pedestrians on trunk routes is key. The advantages of cycling are lost in locations like the waterfront after 0730 in the summer due to lack of separation reducing cyclists to walking pace.

Sustainable growth summary

<b>Planning for growth</b>	Support
<b>Movie Museum and Convention Centre</b>	Neutral
<b>Kiwi Point Quarry life extension</b>	Support
<b>Wellington Zoo upgrades</b>	Neutral

**Do you have any other comments?**

Arts and culture summary

<b>Strengthening cultural facilities</b>	Support
<b>Additional support for the arts</b>	Neutral
<b>Investment in the arts</b>	Neutral

**Do you have any other comments?**

Other priorities

Is there anything else you think WCC should be prioritising over the next 10 years?

Comments:

Other comments

Would you like to make any further comments to support your overall submission?

Comments:

<b>NAME:</b>	<b>SUBURB:</b>	<b>ON BEHALF OF:</b>	<b>ORAL PRESENTATION:</b>
Nico Patchay	Tawa	Individual	

Support summary

AGREE TO SPENDING	PRIORITY 1-5:
Yes	,,,,

Resilience and environment summary

Water storage capacity and network improvements	Support
Wastewater network improvements	Strongly support
Tawa and Miramar Peninsula stormwater network improvements	Strongly support
Built Heritage Incentive Fund (BHIF)	Neutral
Building accelerometers	Strongly support
Predator Free Wellington	Strongly support
Community-led trapping	Strongly support
Resilience of the transport corridor	Strongly support
Security of water supply	Support
Waste management and minimisation	Neutral
Storm clean-up	Neutral
Adding land to the Wellington Town Belt	Strongly support
<b>Do you have any other comments?</b>	

Housing summary

The Strategic Housing Investment Plan (SHIP)	Strongly oppose
Wellington Housing Strategy	Neutral
Special Housing Areas	Strongly support
Inner City Building Conversion	Strongly oppose
Special Housing Vehicle	Strongly oppose
Rental Warrant of Fitness	Strongly support
Te Whare Oki Oki	Strongly support

**Do you have any other comments?**

Transport summary

<b>Cycling Master Plan</b>	Strongly support
<b>Introduction of weekend parking fees</b>	Strongly support
<b>Let's Get Wellington Moving</b>	Strongly support
<b>Transport-related initiatives</b>	Support

**Do you have any other comments?**

Sustainable growth summary

<b>Planning for growth</b>	Strongly oppose
<b>Movie Museum and Convention Centre</b>	Strongly support
<b>Kiwi Point Quarry life extension</b>	Strongly oppose
<b>Wellington Zoo upgrades</b>	Strongly support

**Do you have any other comments?**

Arts and culture summary

<b>Strengthening cultural facilities</b>	Strongly support
<b>Additional support for the arts</b>	Strongly support
<b>Investment in the arts</b>	Strongly support

**Do you have any other comments?**

Other priorities

Is there anything else you think WCC should be prioritising over the next 10 years?

Comments:

Other comments

Would you like to make any further comments to support your overall submission?

Comments:

<b>NAME:</b>	<b>SUBURB:</b>	<b>ON BEHALF OF:</b>	<b>ORAL PRESENTATION:</b>
Anonymous		Individual	

**Support summary**

<b>AGREE TO SPENDING</b>	<b>PRIORITY 1-5:</b>
Not sure	Resilience and environment,Housing,Transport,Sustainable growth,Arts and culture

Resilience and environment summary

<b>Water storage capacity and network improvements</b>	0
<b>Wastewater network improvements</b>	Support
<b>Tawa and Miramar Peninsula stormwater network improvements</b>	0
<b>Built Heritage Incentive Fund (BHIF)</b>	Oppose
<b>Building accelerometers</b>	Strongly support
<b>Predator Free Wellington</b>	Strongly support
<b>Community-led trapping</b>	Strongly support
<b>Resilience of the transport corridor</b>	Strongly support
<b>Security of water supply</b>	Support
<b>Waste management and minimisation</b>	Neutral
<b>Storm clean-up</b>	0
<b>Adding land to the Wellington Town Belt</b>	Support
<b>Do you have any other comments?</b>	

Housing summary

<b>The Strategic Housing Investment Plan (SHIP)</b>	Support
<b>Wellington Housing Strategy</b>	Support
<b>Special Housing Areas</b>	Support
<b>Inner City Building Conversion</b>	0
<b>Special Housing Vehicle</b>	0
<b>Rental Warrant of Fitness</b>	Strongly support
<b>Te Whare Oki Oki</b>	Strongly support

**Do you have any other comments?**

Transport summary

<b>Cycling Master Plan</b>	Strongly oppose
<b>Introduction of weekend parking fees</b>	Strongly oppose
<b>Let's Get Wellington Moving</b>	Neutral
<b>Transport-related initiatives</b>	0

**Do you have any other comments?**

Sustainable growth summary

<b>Planning for growth</b>	Strongly support
<b>Movie Museum and Convention Centre</b>	Neutral
<b>Kiwi Point Quarry life extension</b>	Oppose
<b>Wellington Zoo upgrades</b>	Strongly support

**Do you have any other comments?**

Arts and culture summary

<b>Strengthening cultural facilities</b>	Support
<b>Additional support for the arts</b>	Support
<b>Investment in the arts</b>	Oppose

**Do you have any other comments?**



Other priorities

Is there anything else you think WCC should be prioritising over the next 10 years?

Comments:

Other comments

Would you like to make any further comments to support your overall submission?

Comments:

<b>NAME:</b>	<b>SUBURB:</b>	<b>ON BEHALF OF:</b>	<b>ORAL PRESENTATION:</b>
Anonymous		Individual	presentation

Support summary

AGREE TO SPENDING	PRIORITY 1-5:
Yes	,,,,

Resilience and environment summary

Water storage capacity and network improvements	0
Wastewater network improvements	0
Tawa and Miramar Peninsula stormwater network improvements	0
Built Heritage Incentive Fund (BHIF)	Oppose
Building accelerometers	Oppose
Predator Free Wellington	Strongly support
Community-led trapping	Support
Resilience of the transport corridor	Neutral
Security of water supply	Strongly support
Waste management and minimisation	Strongly support
Storm clean-up	Neutral
Adding land to the Wellington Town Belt	Strongly oppose
<b>Do you have any other comments?</b>	

Housing summary

The Strategic Housing Investment Plan (SHIP)	Strongly support
Wellington Housing Strategy	Support
Special Housing Areas	Strongly oppose
Inner City Building Conversion	Support
Special Housing Vehicle	Neutral
Rental Warrant of Fitness	Support
Te Whare Oki Oki	Strongly support

**Do you have any other comments?**

Transport summary

<b>Cycling Master Plan</b>	Strongly support
<b>Introduction of weekend parking fees</b>	Strongly support
<b>Let's Get Wellington Moving</b>	Support
<b>Transport-related initiatives</b>	Support

**Do you have any other comments?**

Sustainable growth summary

<b>Planning for growth</b>	Strongly oppose
<b>Movie Museum and Convention Centre</b>	Neutral
<b>Kiwi Point Quarry life extension</b>	Strongly oppose
<b>Wellington Zoo upgrades</b>	Strongly oppose

**Do you have any other comments?**

Arts and culture summary

<b>Strengthening cultural facilities</b>	Support
<b>Additional support for the arts</b>	Support
<b>Investment in the arts</b>	Neutral

**Do you have any other comments?**

Other priorities

Is there anything else you think WCC should be prioritising over the next 10 years?

Comments:

**Make better, more affordable housing for students and homeless people, better care for our local birds by reducing their endangering predators, and more support for the arts, including the new growing Circus programme at Te Auaha.**

Other comments

Would you like to make any further comments to support your overall submission?

Comments:

<b>NAME:</b>	<b>SUBURB:</b>	<b>ON BEHALF OF:</b>	<b>ORAL PRESENTATION:</b>
Fabian Beveridge	Highbury	Individual	

**Support summary**

<b>AGREE TO SPENDING</b>	<b>PRIORITY 1-5:</b>
Yes	Resilience and environment,Transport,Sustainable growth,Housing,Arts and culture

Resilience and environment summary

<b>Water storage capacity and network improvements</b>	Support
<b>Wastewater network improvements</b>	Strongly support
<b>Tawa and Miramar Peninsula stormwater network improvements</b>	Support
<b>Built Heritage Incentive Fund (BHIF)</b>	Strongly support
<b>Building accelerometers</b>	Strongly support
<b>Predator Free Wellington</b>	Strongly support
<b>Community-led trapping</b>	Strongly support
<b>Resilience of the transport corridor</b>	Support
<b>Security of water supply</b>	Support
<b>Waste management and minimisation</b>	Strongly support
<b>Storm clean-up</b>	Neutral
<b>Adding land to the Wellington Town Belt</b>	Strongly support
<b>Do you have any other comments?</b>	

Housing summary

<b>The Strategic Housing Investment Plan (SHIP)</b>	Support
<b>Wellington Housing Strategy</b>	Support
<b>Special Housing Areas</b>	Neutral
<b>Inner City Building Conversion</b>	Neutral
<b>Special Housing Vehicle</b>	Oppose
<b>Rental Warrant of Fitness</b>	Support
<b>Te Whare Oki Oki</b>	Strongly support

**Do you have any other comments?**

Transport summary

<b>Cycling Master Plan</b>	Strongly support
<b>Introduction of weekend parking fees</b>	Strongly support
<b>Let's Get Wellington Moving</b>	Support
<b>Transport-related initiatives</b>	Support

**Do you have any other comments?**

Sustainable growth summary

<b>Planning for growth</b>	Neutral
<b>Movie Museum and Convention Centre</b>	Support
<b>Kiwi Point Quarry life extension</b>	Oppose
<b>Wellington Zoo upgrades</b>	Oppose

**Do you have any other comments?**

Arts and culture summary

<b>Strengthening cultural facilities</b>	Support
<b>Additional support for the arts</b>	Strongly support
<b>Investment in the arts</b>	Strongly support

**Do you have any other comments?**

Other priorities

Is there anything else you think WCC should be prioritising over the next 10 years?

Comments:

Other comments

Would you like to make any further comments to support your overall submission?

Comments:

<b>NAME:</b>	<b>SUBURB:</b>	<b>ON BEHALF OF:</b>	<b>ORAL PRESENTATION:</b>
Carlos Gonzales	Other	Individual	

**Support summary**

<b>AGREE TO SPENDING</b>	<b>PRIORITY 1-5:</b>
Yes	Resilience and environment,Transport,Housing,Sustainable growth,Arts and culture

Resilience and environment summary

<b>Water storage capacity and network improvements</b>	Strongly support
<b>Wastewater network improvements</b>	Strongly support
<b>Tawa and Miramar Peninsula stormwater network improvements</b>	Support
<b>Built Heritage Incentive Fund (BHIF)</b>	Oppose
<b>Building accelerometers</b>	Strongly oppose
<b>Predator Free Wellington</b>	Oppose
<b>Community-led trapping</b>	Oppose
<b>Resilience of the transport corridor</b>	Support
<b>Security of water supply</b>	Strongly support
<b>Waste management and minimisation</b>	Strongly support
<b>Storm clean-up</b>	Support
<b>Adding land to the Wellington Town Belt</b>	Neutral
<b>Do you have any other comments?</b>	

Housing summary

<b>The Strategic Housing Investment Plan (SHIP)</b>	Strongly support
<b>Wellington Housing Strategy</b>	Strongly support
<b>Special Housing Areas</b>	Oppose
<b>Inner City Building Conversion</b>	Neutral
<b>Special Housing Vehicle</b>	Neutral
<b>Rental Warrant of Fitness</b>	Strongly support
<b>Te Whare Oki Oki</b>	Support



**Do you have any other comments?**

Transport summary

<b>Cycling Master Plan</b>	Strongly oppose
<b>Introduction of weekend parking fees</b>	Strongly oppose
<b>Let's Get Wellington Moving</b>	Strongly support
<b>Transport-related initiatives</b>	Strongly support

**Do you have any other comments?**

Sustainable growth summary

<b>Planning for growth</b>	Neutral
<b>Movie Museum and Convention Centre</b>	Oppose
<b>Kiwi Point Quarry life extension</b>	Neutral
<b>Wellington Zoo upgrades</b>	Strongly oppose

**Do you have any other comments?**

Arts and culture summary

<b>Strengthening cultural facilities</b>	Strongly support
<b>Additional support for the arts</b>	Strongly oppose
<b>Investment in the arts</b>	Neutral

**Do you have any other comments?**

Other priorities

Is there anything else you think WCC should be prioritising over the next 10 years?

Comments:

**Safety in the city.**

Other comments

Would you like to make any further comments to support your overall submission?

Comments:

<b>NAME:</b>	<b>SUBURB:</b>	<b>ON BEHALF OF:</b>	<b>ORAL PRESENTATION:</b>
Edward Lee	Te Aro	Individual	presentation

**Support summary**

<b>AGREE TO SPENDING</b>	<b>PRIORITY 1-5:</b>
Yes	Transport,Housing,Sustainable growth,Arts and culture,Resilience and environment

Resilience and environment summary

<b>Water storage capacity and network improvements</b>	Neutral
<b>Wastewater network improvements</b>	Support
<b>Tawa and Miramar Peninsula stormwater network improvements</b>	Support
<b>Built Heritage Incentive Fund (BHIF)</b>	Oppose
<b>Building accelerometers</b>	Strongly oppose
<b>Predator Free Wellington</b>	Neutral
<b>Community-led trapping</b>	Support
<b>Resilience of the transport corridor</b>	Support
<b>Security of water supply</b>	Support
<b>Waste management and minimisation</b>	Oppose
<b>Storm clean-up</b>	Neutral
<b>Adding land to the Wellington Town Belt</b>	Strongly oppose
<b>Do you have any other comments?</b>	
Wellington needs land for housing, we are growing and the council should not be purchasing land to add to the town belt which makes it virtually impossible to use it for housing in the future. Building accelerometers is not needed at all. In every earthquake ever it does not take long to respond accordingly. An extra five minutes is not needed for the huge expense to install them.	

Housing summary

<b>The Strategic Housing Investment Plan (SHIP)</b>	Strongly support
<b>Wellington Housing Strategy</b>	Support
<b>Special Housing Areas</b>	Strongly support
<b>Inner City Building Conversion</b>	Strongly support
<b>Special Housing Vehicle</b>	Support
<b>Rental Warrant of Fitness</b>	Strongly support
<b>Te Whare Oki Oki</b>	Neutral

**Do you have any other comments?**

We need to continue to expand our housing as our population grows. Conversions of old buildings into apartments is a great, simple way to solve problems. We need the council to be proactive and continue adding in parks, entertainment facilities and new ideas (like the movie museum) to ensure that we don't lag behind the rest of the country whilst making our city attractive to live in.

Transport summary

<b>Cycling Master Plan</b>	Oppose
<b>Introduction of weekend parking fees</b>	Strongly oppose
<b>Let's Get Wellington Moving</b>	Strongly support
<b>Transport-related initiatives</b>	Strongly support

**Do you have any other comments?**

We need to be more realistic with our transport system, and reduce the bottlenecks (Terrace & Mt Vic Tunnel), especially once Transmission Gully is complete. We need to make the roads safer and accept that there will only be an every increasing amount of cars on the roads which we need to cater for. We need to increase the level of carparking buildings in the city, especially down by Waitangi Park (can we build a multi level carpark by Clyde Quay Wharf perhaps?). We need to have a world class bus system and cycle way however we have to be realistic around the weather. I like to walk & bike but most days are either too windy, too cold or rainy to bike which means I will drive. This makes me believe that spending too much money on removing carparking/narrowing the roads to make way for cycleways won't work to encourage their use. People will continue to take their families and children in a car due to convenience and so the family don't get sick. We need to be realistic with our transport hub, the roads are VERY narrow all over Wellington and we need to do something about this. One way that could work is removing one side of the roads footpath in certain areas and only have a footpath on one side of the road. This would make driving much safer, especially for people on bikes on the windy streets. We need to expand significantly the no parking yellow lines throughout the narrow streets. The introduction of weekly car parking fees will only force families away from the city, not encourage them to take their children to the park or to the shops. This cost to families is unnecessary and is not welcome. It will not mean that I take my family on an overcrowded, infrequent bus.

Sustainable growth summary

<b>Planning for growth</b>	Strongly support
<b>Movie Museum and Convention Centre</b>	Strongly support
<b>Kiwi Point Quarry life extension</b>	Strongly support
<b>Wellington Zoo upgrades</b>	Strongly support

**Do you have any other comments?**

To make our city great, we need to construct more facilities and be pro-active about the future. I support all initiatives to make our city great, and full of fun!

Arts and culture summary

<b>Strengthening cultural facilities</b>	Support
<b>Additional support for the arts</b>	Strongly support
<b>Investment in the arts</b>	Neutral

**Do you have any other comments?**

We need to have more events, and adding more to the budget and a specialised team will help create this.

Other priorities

Is there anything else you think WCC should be prioritising over the next 10 years?

Comments:

**I believe the council should be focussing more on making our city more liveable by installing more rain protection across our streets which will encourage me to walk more. We also should consider how we can add in wind protection. Unfortunately the cycleways won't encourage me to bike more, this is entirely dependant on the weather. We need to widen our roads to make it safer when I cycle by limiting footpaths to one side of the road and add in more yellow lines to stop people from parking their cars inconsiderately on narrow streets. We need to focus on making our city an entertainment city, with museums, indoor stadiums etc and we need to bring in more events. We should focus on expanding our housing and creating new hubs to encourage people to shop in their local community (eg lets create a new cafe/shopping district on Tory Street where Noel Lemmings is. It is a huge carpark which could house something extraordinary.**

Other comments

Would you like to make any further comments to support your overall submission?

Comments:

<b>NAME:</b>	<b>SUBURB:</b>	<b>ON BEHALF OF:</b>	<b>ORAL PRESENTATION:</b>
Travis Wallach	Te Aro	Individual	

**Support summary**

<b>AGREE TO SPENDING</b>	<b>PRIORITY 1-5:</b>
Yes	Housing,Transport,Resilience and environment,Arts and culture,Sustainable growth

Resilience and environment summary

<b>Water storage capacity and network improvements</b>	Support
<b>Wastewater network improvements</b>	Support
<b>Tawa and Miramar Peninsula stormwater network improvements</b>	Support
<b>Built Heritage Incentive Fund (BHIF)</b>	Support
<b>Building accelerometers</b>	Support
<b>Predator Free Wellington</b>	Support
<b>Community-led trapping</b>	Support
<b>Resilience of the transport corridor</b>	Support
<b>Security of water supply</b>	Strongly support
<b>Waste management and minimisation</b>	Support
<b>Storm clean-up</b>	Support
<b>Adding land to the Wellington Town Belt</b>	Support
<b>Do you have any other comments?</b>	

Housing summary

<b>The Strategic Housing Investment Plan (SHIP)</b>	Strongly support
<b>Wellington Housing Strategy</b>	Strongly support
<b>Special Housing Areas</b>	Strongly support
<b>Inner City Building Conversion</b>	Strongly support
<b>Special Housing Vehicle</b>	Strongly support
<b>Rental Warrant of Fitness</b>	Support
<b>Te Whare Oki Oki</b>	Support

**Do you have any other comments?**

Transport summary

<b>Cycling Master Plan</b>	Support
<b>Introduction of weekend parking fees</b>	Support
<b>Let's Get Wellington Moving</b>	Strongly support
<b>Transport-related initiatives</b>	Strongly support

**Do you have any other comments?**

Sustainable growth summary

<b>Planning for growth</b>	Strongly support
<b>Movie Museum and Convention Centre</b>	Neutral
<b>Kiwi Point Quarry life extension</b>	Support
<b>Wellington Zoo upgrades</b>	Oppose

**Do you have any other comments?**

Arts and culture summary

<b>Strengthening cultural facilities</b>	Support
<b>Additional support for the arts</b>	Strongly support
<b>Investment in the arts</b>	Strongly support

**Do you have any other comments?**



Other priorities

Is there anything else you think WCC should be prioritising over the next 10 years?

Comments:

Other comments

Would you like to make any further comments to support your overall submission?

Comments:

<b>NAME:</b> Anonymous	<b>SUBURB:</b>	<b>ON BEHALF OF:</b> Individual	<b>ORAL PRESENTATION:</b>
---------------------------	----------------	------------------------------------	---------------------------

**Support summary**

<b>AGREE TO SPENDING</b>	<b>PRIORITY 1-5:</b> Sustainable growth, Housing, Resilience and environment, Transport, Arts and culture
--------------------------	--

Resilience and environment summary

<p><b>Water storage capacity and network improvements</b></p> <p><b>Wastewater network improvements</b></p> <p><b>Tawa and Miramar Peninsula stormwater network improvements</b></p> <p><b>Built Heritage Incentive Fund (BHIF)</b></p> <p><b>Building accelerometers</b></p> <p><b>Predator Free Wellington</b></p> <p><b>Community-led trapping</b></p> <p><b>Resilience of the transport corridor</b></p> <p><b>Security of water supply</b></p> <p><b>Waste management and minimisation</b></p> <p><b>Storm clean-up</b></p> <p><b>Adding land to the Wellington Town Belt</b></p> <p><b>Do you have any other comments?</b></p>	<p>Strongly support</p>
--	-------------------------

Housing summary

<p><b>The Strategic Housing Investment Plan (SHIP)</b></p> <p><b>Wellington Housing Strategy</b></p> <p><b>Special Housing Areas</b></p> <p><b>Inner City Building Conversion</b></p> <p><b>Special Housing Vehicle</b></p> <p><b>Rental Warrant of Fitness</b></p> <p><b>Te Whare Oki Oki</b></p>	<p>Support</p>
--	----------------

**Do you have any other comments?**

Transport summary

<b>Cycling Master Plan</b>	Strongly support
<b>Introduction of weekend parking fees</b>	Neutral
<b>Let's Get Wellington Moving</b>	
<b>Transport-related initiatives</b>	

**Do you have any other comments?**

Sustainable growth summary

<b>Planning for growth</b>	Support
<b>Movie Museum and Convention Centre</b>	Strongly oppose
<b>Kiwi Point Quarry life extension</b>	Strongly support
<b>Wellington Zoo upgrades</b>	Strongly support

**Do you have any other comments?**

Arts and culture summary

<b>Strengthening cultural facilities</b>	Support
<b>Additional support for the arts</b>	Neutral
<b>Investment in the arts</b>	Neutral

**Do you have any other comments?**

Other priorities

Is there anything else you think WCC should be prioritising over the next 10 years?

Comments:

**The Council should be prioritising planning for Climate Change mitigation as much as it is for earthquake strengthening and mitigation.**

Other comments

Would you like to make any further comments to support your overall submission?

Comments:

**I strongly support Wellington Zoo's funding bid to bring snow leopards to Wellington. Wellington Zoo's commitment to animal welfare and conservation has greatly improved in recent years, and further funding to upgrade the Zoo ensures it remains a top class visitor destination.**

<b>NAME:</b>	<b>SUBURB:</b>	<b>ON BEHALF OF:</b>	<b>ORAL PRESENTATION:</b>
Richard Lane	Houghton Bay	Individual	presentation

**Support summary**

<b>AGREE TO SPENDING</b>	<b>PRIORITY 1-5:</b>
	''''

Resilience and environment summary

<p><b>Water storage capacity and network improvements</b></p> <p><b>Wastewater network improvements</b></p> <p><b>Tawa and Miramar Peninsula stormwater network improvements</b></p> <p><b>Built Heritage Incentive Fund (BHIF)</b></p> <p><b>Building accelerometers</b></p> <p><b>Predator Free Wellington</b></p> <p><b>Community-led trapping</b></p> <p><b>Resilience of the transport corridor</b></p> <p><b>Security of water supply</b></p> <p><b>Waste management and minimisation</b></p> <p><b>Storm clean-up</b></p> <p><b>Adding land to the Wellington Town Belt</b></p> <p><b>Do you have any other comments?</b></p>	
--	--

Housing summary

<p><b>The Strategic Housing Investment Plan (SHIP)</b></p> <p><b>Wellington Housing Strategy</b></p> <p><b>Special Housing Areas</b></p> <p><b>Inner City Building Conversion</b></p> <p><b>Special Housing Vehicle</b></p> <p><b>Rental Warrant of Fitness</b></p> <p><b>Te Whare Oki Oki</b></p>	
--	--

**Do you have any other comments?**

--

Transport summary

**Cycling Master Plan**

**Introduction of weekend parking fees**

**Let's Get Wellington Moving**

**Transport-related initiatives**

**Do you have any other comments?**

--

Sustainable growth summary

**Planning for growth**

**Movie Museum and Convention Centre**

**Kiwi Point Quarry life extension**

**Wellington Zoo upgrades**

**Do you have any other comments?**

--

Arts and culture summary

**Strengthening cultural facilities**

**Additional support for the arts**

**Investment in the arts**

**Do you have any other comments?**

--

Other priorities

Is there anything else you think WCC should be prioritising over the next 10 years?

Comments:

**For me personally I would like that Lyall Bay and specifically The surfers Corner be recognised as one of Wellingtons many jewels.Few if any capital cities have such quality surf merely fifteen minutes drive form the city centre.This natural amenity is of huge significance as an asset for Wellington.It costs the city virtually nothing in dollar terms,whilst adding immeasurable value.Please secure this amenity for this and the many generations to come.sincerely Richard Lane**

Other comments

Would you like to make any further comments to support your overall submission?

Comments:

<b>NAME:</b>	<b>SUBURB:</b>	<b>ON BEHALF OF:</b>	<b>ORAL PRESENTATION:</b>
Roger Barton	Northland	Individual	

**Support summary**

<b>AGREE TO SPENDING</b>	<b>PRIORITY 1-5:</b>
Yes	Housing,Transport,Resilience and environment,Arts and culture,Sustainable growth

Resilience and environment summary

<b>Water storage capacity and network improvements</b>	Oppose
<b>Wastewater network improvements</b>	Support
<b>Tawa and Miramar Peninsula stormwater network improvements</b>	Neutral
<b>Built Heritage Incentive Fund (BHIF)</b>	Neutral
<b>Building accelerometers</b>	Strongly support
<b>Predator Free Wellington</b>	Strongly support
<b>Community-led trapping</b>	Strongly support
<b>Resilience of the transport corridor</b>	Support
<b>Security of water supply</b>	Support
<b>Waste management and minimisation</b>	Strongly support
<b>Storm clean-up</b>	Support
<b>Adding land to the Wellington Town Belt</b>	Strongly support
<b>Do you have any other comments?</b>	
Water storage - the Council should promote individual water storage and make it compulsory for new dwellings. Self-reliance.	

Housing summary

<b>The Strategic Housing Investment Plan (SHIP)</b>	Strongly support
<b>Wellington Housing Strategy</b>	Support
<b>Special Housing Areas</b>	Support
<b>Inner City Building Conversion</b>	Strongly support
<b>Special Housing Vehicle</b>	Support
<b>Rental Warrant of Fitness</b>	Strongly support
<b>Te Whare Oki Oki</b>	Support



**Do you have any other comments?**

Transport summary

<b>Cycling Master Plan</b>	Support
<b>Introduction of weekend parking fees</b>	Oppose
<b>Let's Get Wellington Moving</b>	Neutral
<b>Transport-related initiatives</b>	Strongly oppose

**Do you have any other comments?**

Bus shelters - the removal of historic bus shelters e.g. Rigi with new shelters that don't provide the same shelter or historic context to the area. BAD move.

Sustainable growth summary

<b>Planning for growth</b>	Neutral
<b>Movie Museum and Convention Centre</b>	Neutral
<b>Kiwi Point Quarry life extension</b>	Strongly support
<b>Wellington Zoo upgrades</b>	Neutral

**Do you have any other comments?**

Arts and culture summary

<b>Strengthening cultural facilities</b>	Support
<b>Additional support for the arts</b>	Support
<b>Investment in the arts</b>	Support

**Do you have any other comments?**

Other priorities

Is there anything else you think WCC should be prioritising over the next 10 years?

Comments:

Other comments

Would you like to make any further comments to support your overall submission?

Comments:

<b>NAME:</b>	<b>SUBURB:</b>	<b>ON BEHALF OF:</b>	<b>ORAL PRESENTATION:</b>
Anonymous		Individual	

Support summary

<b>AGREE TO SPENDING</b>	<b>PRIORITY 1-5:</b>
Yes	Resilience and environment,Sustainable growth,Housing,Arts and culture,Transport

Resilience and environment summary

<b>Water storage capacity and network improvements</b>	Support
<b>Wastewater network improvements</b>	0
<b>Tawa and Miramar Peninsula stormwater network improvements</b>	0
<b>Built Heritage Incentive Fund (BHIF)</b>	0
<b>Building accelerometers</b>	Support
<b>Predator Free Wellington</b>	Strongly support
<b>Community-led trapping</b>	Strongly support
<b>Resilience of the transport corridor</b>	Support
<b>Security of water supply</b>	0
<b>Waste management and minimisation</b>	Strongly support
<b>Storm clean-up</b>	Support
<b>Adding land to the Wellington Town Belt</b>	Strongly support
<b>Do you have any other comments?</b>	
Whilst I support Council's proposals to increase resilience in water supply/storage etc, I do not support increased population growth in Wellington -certainly not if it means increasing the city's overall spread. Creative, small-footprint and highly livable/walk-score-high infill housing, -absolutely, Yes!	

Housing summary

<b>The Strategic Housing Investment Plan (SHIP)</b>	Strongly support
<b>Wellington Housing Strategy</b>	0
<b>Special Housing Areas</b>	0
<b>Inner City Building Conversion</b>	Support
<b>Special Housing Vehicle</b>	Support
<b>Rental Warrant of Fitness</b>	Support
<b>Te Whare Oki Oki</b>	Strongly support

**Do you have any other comments?**

Housing is far too expensive in New Zealand. I would like to see more quality, inexpensive, small (40 square meters footprint or less) dwellings for our aging population and more multi-generational dwellings being permitted.

Transport summary

<b>Cycling Master Plan</b>	Support
<b>Introduction of weekend parking fees</b>	Oppose
<b>Let's Get Wellington Moving</b>	0
<b>Transport-related initiatives</b>	Support

**Do you have any other comments?**

Sustainable growth summary

<b>Planning for growth</b>	0
<b>Movie Museum and Convention Centre</b>	0
<b>Kiwi Point Quarry life extension</b>	Neutral
<b>Wellington Zoo upgrades</b>	Oppose

**Do you have any other comments?**

Is it wise to continue to develop buildings on land that may be underwater in the foreseeable future? Shouldn't we be investing more in our own under-valued wildlife rather than adding to the zoo?

Arts and culture summary

<b>Strengthening cultural facilities</b>	Support
<b>Additional support for the arts</b>	Support
<b>Investment in the arts</b>	Support

**Do you have any other comments?**

Other priorities

Is there anything else you think WCC should be prioritising over the next 10 years?

Comments:

Other comments

Would you like to make any further comments to support your overall submission?

Comments:

<b>NAME:</b>	<b>SUBURB:</b>	<b>ON BEHALF OF:</b>	<b>ORAL PRESENTATION:</b>
Paul Toki	Miramar	Individual	

Support summary

AGREE TO SPENDING	PRIORITY 1-5:
	''''

Resilience and environment summary

Water storage capacity and network improvements	Strongly support
Wastewater network improvements	Strongly support
Tawa and Miramar Peninsula stormwater network improvements	Strongly support
Built Heritage Incentive Fund (BHIF)	Strongly support
Building accelerometers	Strongly support
Predator Free Wellington	Strongly support
Community-led trapping	Strongly support
Resilience of the transport corridor	Strongly support
Security of water supply	Strongly support
Waste management and minimisation	Neutral
Storm clean-up	Strongly support
Adding land to the Wellington Town Belt	0
<b>Do you have any other comments?</b>	
Security of water supply - to build more fresh water tanks around the country. Waste management and minimisation - burning might help. Storm clean-up - use those on benefits than pay.	

Housing summary

The Strategic Housing Investment Plan (SHIP)	Strongly support
Wellington Housing Strategy	Support
Special Housing Areas	Strongly support
Inner City Building Conversion	Neutral
Special Housing Vehicle	Neutral
Rental Warrant of Fitness	Neutral
Te Whare Oki Oki	Neutral

**Do you have any other comments?**

The Strategic Housing Investment Plan (SHIP) - but we need to shelter them now. I have a plan. Ring me on 043882409.

Transport summary

<b>Cycling Master Plan</b>	Oppose
<b>Introduction of weekend parking fees</b>	Strongly oppose
<b>Let's Get Wellington Moving</b>	Strongly oppose
<b>Transport-related initiatives</b>	Strongly support

**Do you have any other comments?**

Shelters around the bay for rain. Parking fees - do not build parking. Use more public transport.

Sustainable growth summary

<b>Planning for growth</b>	Strongly support
<b>Movie Museum and Convention Centre</b>	Oppose
<b>Kiwi Point Quarry life extension</b>	Neutral
<b>Wellington Zoo upgrades</b>	Neutral

**Do you have any other comments?**

Arts and culture summary

<b>Strengthening cultural facilities</b>	Neutral
<b>Additional support for the arts</b>	Strongly support
<b>Investment in the arts</b>	Strongly support

**Do you have any other comments?**

Strengthening cultural facilities - we need a good emergency shelter. Additional support for the arts - each quarter, or month.

Other priorities

Is there anything else you think WCC should be prioritising over the next 10 years?

Comments:

**Priority areas - order of priority Resilience and environment - 5 Housing - 5 Transport - 3 Sustainable growth  
- 3 Arts and culture - 5**

Other comments

Would you like to make any further comments to support your overall submission?

Comments:



<b>NAME:</b>	<b>SUBURB:</b>	<b>ON BEHALF OF:</b>	<b>ORAL PRESENTATION:</b>
Ralph	Te Aro	Individual	presentation

**Support summary**

<b>AGREE TO SPENDING</b>	<b>PRIORITY 1-5:</b>
Yes	Housing,Transport,Sustainable growth,Resilience and environment,Arts and culture

Resilience and environment summary

<b>Water storage capacity and network improvements</b>	Strongly support
<b>Wastewater network improvements</b>	Strongly support
<b>Tawa and Miramar Peninsula stormwater network improvements</b>	Neutral
<b>Built Heritage Incentive Fund (BHIF)</b>	Strongly support
<b>Building accelerometers</b>	Support
<b>Predator Free Wellington</b>	Support
<b>Community-led trapping</b>	Support
<b>Resilience of the transport corridor</b>	Strongly support
<b>Security of water supply</b>	Strongly support
<b>Waste management and minimisation</b>	Strongly support
<b>Storm clean-up</b>	Support
<b>Adding land to the Wellington Town Belt</b>	Support
<b>Do you have any other comments?</b>	

Housing summary

<b>The Strategic Housing Investment Plan (SHIP)</b>	Strongly support
<b>Wellington Housing Strategy</b>	Support
<b>Special Housing Areas</b>	Neutral
<b>Inner City Building Conversion</b>	Support
<b>Special Housing Vehicle</b>	Neutral
<b>Rental Warrant of Fitness</b>	Strongly support
<b>Te Whare Oki Oki</b>	Neutral

**Do you have any other comments?**

Transport summary

<b>Cycling Master Plan</b>	Strongly support
<b>Introduction of weekend parking fees</b>	Support
<b>Let's Get Wellington Moving</b>	Support
<b>Transport-related initiatives</b>	Strongly support

**Do you have any other comments?**

Sustainable growth summary

<b>Planning for growth</b>	Strongly support
<b>Movie Museum and Convention Centre</b>	Support
<b>Kiwi Point Quarry life extension</b>	Neutral
<b>Wellington Zoo upgrades</b>	Neutral

**Do you have any other comments?**

Arts and culture summary

<b>Strengthening cultural facilities</b>	Support
<b>Additional support for the arts</b>	Strongly support
<b>Investment in the arts</b>	Strongly support

**Do you have any other comments?**

Other priorities

Is there anything else you think WCC should be prioritising over the next 10 years?

Comments:

Other comments

Would you like to make any further comments to support your overall submission?

Comments:

<b>NAME:</b>	<b>SUBURB:</b>	<b>ON BEHALF OF:</b>	<b>ORAL PRESENTATION:</b>
Anonymous		Individual	

Support summary

<b>AGREE TO SPENDING</b>	<b>PRIORITY 1-5:</b>
Yes	Housing, Resilience and environment, Transport, Arts and culture, Sustainable growth

Resilience and environment summary

<b>Water storage capacity and network improvements</b>	Strongly support
<b>Wastewater network improvements</b>	Strongly support
<b>Tawa and Miramar Peninsula stormwater network improvements</b>	Strongly support
<b>Built Heritage Incentive Fund (BHIF)</b>	Support
<b>Building accelerometers</b>	Strongly support
<b>Predator Free Wellington</b>	Strongly support
<b>Community-led trapping</b>	Strongly support
<b>Resilience of the transport corridor</b>	Strongly support
<b>Security of water supply</b>	Strongly support
<b>Waste management and minimisation</b>	Strongly support
<b>Storm clean-up</b>	Support
<b>Adding land to the Wellington Town Belt</b>	Strongly support
<b>Do you have any other comments?</b>	
<p>Support option 1. Climate change and earthquakes/tsunami are real threats to Wellington, alongside a growing population. Adequate planning and spending to account for this is essential. I support spending to make 3 waters infrastructure more resilient. In terms of who should pay for things like seawalls (assuming central government does not contribute), there should be some significant contribution from the adjacent landowners who benefit from that coastal protection work through a targeted rate, given their property values will improve (or rather, not decline) as a result. Council should also strongly consider the use of more "managed retreat" as a climate adaption option in high risk areas rather than always saying yes to the landowners who want more seawalls.</p>	

Housing summary

<b>The Strategic Housing Investment Plan (SHIP)</b>	Strongly support
<b>Wellington Housing Strategy</b>	Neutral
<b>Special Housing Areas</b>	Neutral
<b>Inner City Building Conversion</b>	Support
<b>Special Housing Vehicle</b>	Neutral

Rental Warrant of Fitness

Strongly support

Te Whare Oki Oki

Strongly support

Do you have any other comments?

The consultation document states that the quality of rental housing is 'not always great in Wellington' - this is vastly understating the problem. Wellington's housing market already out of control, both in terms of quantity (demand greatly exceeds supply) and quality (existing stock is in steady decline). Wellington's housing system is a dream market for those who have the money to become investors, but a nightmare for tenants and our sadly growing number of homeless people. Most tenants are signed up to one year fixed-term tenancies. Buying out of a one year tenancy agreement early is expensive for the tenant (often at least 2 weeks' additional rent) and landlords are not offering longer-term tenancies because they don't have to. The majority of tenancies in central Wellington are lined up to expire sometime during the 3-month period of January-March each year, to match the start of the University calendar when the market is at its hottest. Competition for a flat is extreme over this period. Prospective tenants, desperate to find somewhere to live before Uni starts, are often forced to enter into bidding wars against each other, much to the delight of landlords and their agents. Rents go up every time a changeover happens as supply continually fails to keep up with demand. Landlords have no reason to change anything as the cash cow keeps producing. The housing stock simply isn't growing fast enough to keep up with demand, and shocks like the Kaikoura Earthquake take stock out of the market making the situation worse. This is not sustainable development and is contributing to growing inequality in our country as wealth is transferred from bottom to top. Meanwhile housing quality is in decay as landlords have no incentive to even maintain their houses, let alone improve them. Owners still make capital gain by land banking in central Wellington, and the rental market means their property is pretty much guaranteed to be rented out no matter what state it is in. When winter rolls around and tenants finally realise how freezing and damp their houses are, they are hesitant to complain for fear their tenancy won't be renewed, or they will get a bad reference from the landlord (making it harder to find a new flat next year), or the worst case scenario of ending up on the NZ landlords' 'blacklist' - meaning they may never find a flat again. Tenants simply have to accept that a cold, damp housing is part of the package when it comes to renting central Wellington. The power imbalance between landlords and tenants in Wellington is total, meaning this is not a truly 'free market' - landlords have all the power and tenants have none of it. WCC's voluntary rental warrant of fitness scheme is well-intentioned will fail to make any inroads into the problem. The consultation document states that the WOF 'requires higher standards from rental homes'. With respect, the system actually doesn't require anything, given it is voluntary, landlords have to pay for the assessment (why would they bother?), and there is no market imperative to get one given their property will be filled either way given the reality I've outlined above. As at 23 April 2018, eight months after the scheme's introduction, only two houses were listed on the WCC website as having passed the WOF, neither of which are in the central area (one in Johnsonville and one in Ngaio). This result is sad but unsurprising. The saddest part of this story is the people who suffer most are those who are most vulnerable, who simply cannot compete. The most visible outcome is the appalling increase in homelessness that we are seeing on the streets of Wellington. Wellington simply cannot continue to rely on the private sector as the problem will only continue to get worse. As far as I'm concerned, this situation is completely unacceptable and those who like to think of Wellington as 'one of the most cities liveable in the world' are either in denial or wilfully ignorant the day-to-day reality for a large proportion of Wellington's residential population. WCC, along with central government, must act. What WCC should do, at a minimum, is: WCC to build more social housing and emergency accommodation for people who get left at the bottom. Policies to ease pressure on the rental market: WCC to (a) build, and (b) require developers to build (as part of broader developments) more 'affordable' housing options for first home buyers to get out of the annual rent cycle. This will free up rental options for people 'further down the ladder'. People who purchase affordable houses should be required to own and live in them for a period of time for a minimum of 2 years, to ensure they do not instantly sell them on for a windfall profit. WCC should build on empty land it owns - anywhere except the town belt or ecologically important reserves should be up for grabs for this purpose. Policy directives for landlords to improve the quality of their rental properties without passing on the costs of these improvements onto tenants (as just another excuse to raise the rent). WCC might consider removing the fee for the rental WOF assessment, and central/local government might providing tax/rates rebates or subsidies for landlords to improve the quality of their housing to comply with the standards. But ultimately it needs to be more than

just a voluntary standard given the market imbalance in favour of landlords. Policies to stop land banking in strategic areas around Wellington: An economic incentive for property owners in places near to the CBD to convert land that being land-banked and used for inefficient purposes (like car parks or storage units) e.g. Adelaide Road/Newtown. Ways to do this could be increase rates for landowners to force them to develop quality apartments, and/or use the Public Works Act as a credible threat to get them to act / actually acquire the land and develop housing if they don't. A culture change to recognise that housing is a human right (as included in Article 25 of the UN's Universal Declaration of Human Rights), rather than simply an investment (i.e. a way to make money). While it may be tempting to look at Wellington's housing problem as 'too hard' and simply accept homelessness as 'a fact of life', such an approach is inconsistent with Article 25 of the Universal Declaration of Human Rights. This internationally agreed principle should underpin all of WCC's strategic documents, policies, activities and, importantly, WCC's organisational culture, regarding to housing and homelessness. I realise these are politically bold moves, as landlords (ratepayers) are more often the ones who turn up to vote in Local Body Elections every three years, as opposed to tenants (who do not get a rates bill each year but still pay as it is incorporated into their rent) and homeless people. However WCC should stand up for the rights of its city's most vulnerable residents, not just for those that vote, and put in place measures to protect the vulnerable.

Transport summary

<b>Cycling Master Plan</b>	Strongly support
<b>Introduction of weekend parking fees</b>	Strongly support
<b>Let's Get Wellington Moving</b>	Support
<b>Transport-related initiatives</b>	Support

**Do you have any other comments?**

I support option 1 (the proposal to charge for CBD street parking during weekends, and put part of this money into the Cycling Master Plan). Inner-city traffic congestion, especially in the weekend, has reached obscene levels. Everywhere between the Terrace and Cambridge/Kent Tce, and the streets around Lambton Quay, is in gridlock particularly during the weekend. The current situation of free street parking encourages people in cars to 'meander' around the CBD looking for a free park (which usually take a long time to find), rather than driving straight to a Wilson Parking building because they think they are saving money that way. This incentive to 'meander' just increases traffic congestion within central CBD streets. The council should remove the 'free parking' subsidy for people to use their cars, and put the revenue generated by additional parking fees into alternative transport infrastructure as proposed. The consultation document recognises the risk that having to pay for parking might lead people to drive to Queensgate or Porirua malls to do their shopping instead of taking public transport, walking or cycling into Wellington CBD, reducing economic development for Wellington City. CBD businesses will no doubt be worried about this, particularly on rainy, cold days when people won't want to cycle or walk. Wellington City Council can mitigate this risk by offering free bus rides to all within public transport zone 1 (inner city). This will help encourage people to take public transport in from outside the CBD, and reduce congestion on the road. Free public transport within a CBD boundary is used in other cities for this purpose, for example Melbourne CBD has a permanent 'free tram zone' within its CBD every day of the year (see map below). I know this because I have been there, used it, and can attest that it is fantastic. Wellington should follow Melbourne's lead on this. For people who don't want to take the bus, they can still drive in, they will just have to pay for parking. If offering 'free' (i.e. council-paid) trips within zone 1 permanently is too costly for the council, this option could be limited to only during the winter months (when the weather is more likely to be cold and wet, and people are more inclined to drive to malls in outer suburbs/Porirua/Lower Hutt i.e. June-Sept), or only on Saturday/Sunday (the main shopping days), or a mixture of both.

Sustainable growth summary

<b>Planning for growth</b>	Neutral
----------------------------	---------

<b>Movie Museum and Convention Centre</b>	Neutral
<b>Kiwi Point Quarry life extension</b>	Support
<b>Wellington Zoo upgrades</b>	Neutral
<b>Do you have any other comments?</b>	

Arts and culture summary

<b>Strengthening cultural facilities</b>	Strongly support
<b>Additional support for the arts</b>	Support
<b>Investment in the arts</b>	Support
<b>Do you have any other comments?</b>	
<p>Support option 1, but the Wellington is in desperate need of a large indoor concert venue, with capacity of around 10,000. The city is in danger of losing its "cultural capital" edge to Auckland (arguably it already has), and Dunedin is about to overtake Wellington. Both TSB Arena and Shed 6 lack quality acoustic quality, and are too small to attract large scale international headlining acts. Wellington has missed out on recent and upcoming tours from Ed Sheeran and Kendrick Lamar, which I can pretty much guarantee would have sold out a 10,000 seat venue in Wellington if we had one. I for one travel to Auckland regularly for big name concerts playing at Spark Arena or music festivals, which is very expensive if you count flights, taxis, accommodation plus event tickets, and often time off work if the concert is mid-week. There will be many Wellington residents who do the same and we would love to not have to travel to Auckland. I support the allocation of council money to this, and WCC should prioritize working out a deal with other councils in the region as soon as possible to start building in the next year or two. The document says the money won't be spent until years 5-8: there is no explanation as to why this needs to take 5 years "the demand is there now and will only get bigger as the city's population increases. The Town Hall renovation should be completed as soon as possible, however this only provides for small capacity concerts which will not attract big name acts.</p>	

Other priorities

Is there anything else you think WCC should be prioritising over the next 10 years?

Comments:

**As above - indoor arena sooner than "5-8 years"**

Other comments

Would you like to make any further comments to support your overall submission?

Comments:



<b>NAME:</b>	<b>SUBURB:</b>	<b>ON BEHALF OF:</b>	<b>ORAL PRESENTATION:</b>
Andrea Blackmore	Other	Organisation	

**Support summary**

<b>AGREE TO SPENDING</b>	<b>PRIORITY 1-5:</b>
	''''

Resilience and environment summary

<p><b>Water storage capacity and network improvements</b></p> <p><b>Wastewater network improvements</b></p> <p><b>Tawa and Miramar Peninsula stormwater network improvements</b></p> <p><b>Built Heritage Incentive Fund (BHIF)</b></p> <p><b>Building accelerometers</b></p> <p><b>Predator Free Wellington</b></p> <p><b>Community-led trapping</b></p> <p><b>Resilience of the transport corridor</b></p> <p><b>Security of water supply</b></p> <p><b>Waste management and minimisation</b></p> <p><b>Storm clean-up</b></p> <p><b>Adding land to the Wellington Town Belt</b></p> <p><b>Do you have any other comments?</b></p>	
--	--

Housing summary

<b>The Strategic Housing Investment Plan (SHIP)</b>	Strongly support
<b>Wellington Housing Strategy</b>	Strongly support
<b>Special Housing Areas</b>	Strongly support
<b>Inner City Building Conversion</b>	Strongly support
<b>Special Housing Vehicle</b>	Strongly support
<b>Rental Warrant of Fitness</b>	Strongly support
<b>Te Whare Oki Oki</b>	Strongly support

**Do you have any other comments?**

--

Transport summary

**Cycling Master Plan**

**Introduction of weekend parking fees**

**Let's Get Wellington Moving**

**Transport-related initiatives**

**Do you have any other comments?**

--

Sustainable growth summary

**Planning for growth**

**Movie Museum and Convention Centre**

**Kiwi Point Quarry life extension**

**Wellington Zoo upgrades**

**Do you have any other comments?**

--

Arts and culture summary

**Strengthening cultural facilities**

**Additional support for the arts**

**Investment in the arts**

**Do you have any other comments?**

--

Other priorities

Is there anything else you think WCC should be prioritising over the next 10 years?

Comments:

**Beacon Pathway encourages the Wellington District Council to employ an Eco Design Advisor to support Wellington residents to design, build and upgrade their homes to be warm, dry, healthy, and efficient. An Eco Design Advisor service supports the Council's priority of safe and affordable housing. In particular, an Eco Design Advisor can encourage local residents to make the most of the Greater Wellington Regional Council's targeted rate for home heating and insulation assistance.**

Other comments

Would you like to make any further comments to support your overall submission?

Comments:

# Submission to the Wellington City Council's Long Term Plan 2018-2028

## Beacon Pathway

Beacon Pathway encourages the Wellington District Council to employ an Eco Design Advisor to support Wellington residents to design, build and upgrade their homes to be warm, dry, healthy, and efficient. An Eco Design Advisor service supports the Council's priority of safe and affordable housing. In particular, an Eco Design Advisor can encourage local residents to make the most of the Greater Wellington Regional Council's targeted rate for home heating and insulation assistance.

---

### Supporting Information:

Eco Design Advisors are experts in the field of home performance advice with a robust knowledge base which draws on the latest New Zealand and overseas research. Working in councils, they advise local residents on how to design, build, and upgrade homes to be warm, dry, healthy, and more energy and water efficient. Eco Design Advisors review house plans, assess existing homes providing a personalised upgrade plan for homeowners to follow, and provide advice on how to effectively and more cheaply operate a home. Research has shown that one-to-one consultations and individualised advice is an effective way to provide residents with access to information and motivate them to make changes to their homes. Councils provide considerable value to ratepayers in offering this free service, as well as upgrading local housing stock, improving housing affordability (through reduced operating costs) and housing-related health outcomes for residents, and reducing residential demand on local infrastructure (e.g. water).

Councils which currently employ Eco Design Advisors are: Christchurch City Council, Nelson City Council, Hutt Valley City Council, Kapiti Coast District Council, Palmerston North City Council, Hamilton City Council and Auckland Council. Dunedin City Council is in the process of advertising for an Eco Design Advisor.

For more information, visit [www.ecodesignadvisor.org.nz](http://www.ecodesignadvisor.org.nz)

<b>NAME:</b>	<b>SUBURB:</b>	<b>ON BEHALF OF:</b>	<b>ORAL PRESENTATION:</b>
Jennifer Wittig	Island Bay	Individual	

**Support summary**

<b>AGREE TO SPENDING</b>	<b>PRIORITY 1-5:</b>
Yes	Resilience and environment,Sustainable growth,Housing,Transport,Arts and culture

Resilience and environment summary

<b>Water storage capacity and network improvements</b>	Support
<b>Wastewater network improvements</b>	Support
<b>Tawa and Miramar Peninsula stormwater network improvements</b>	Support
<b>Built Heritage Incentive Fund (BHIF)</b>	Support
<b>Building accelerometers</b>	Neutral
<b>Predator Free Wellington</b>	Neutral
<b>Community-led trapping</b>	Neutral
<b>Resilience of the transport corridor</b>	Support
<b>Security of water supply</b>	Support
<b>Waste management and minimisation</b>	Strongly support
<b>Storm clean-up</b>	Support
<b>Adding land to the Wellington Town Belt</b>	Strongly support
<b>Do you have any other comments?</b>	
Investing and maintaining the environment will never be a bad thing.	

Housing summary

<b>The Strategic Housing Investment Plan (SHIP)</b>	Support
<b>Wellington Housing Strategy</b>	Support
<b>Special Housing Areas</b>	Support
<b>Inner City Building Conversion</b>	Support
<b>Special Housing Vehicle</b>	Support
<b>Rental Warrant of Fitness</b>	Support
<b>Te Whare Oki Oki</b>	Support

**Do you have any other comments?**

Transport summary

<b>Cycling Master Plan</b>	Strongly support
<b>Introduction of weekend parking fees</b>	Strongly oppose
<b>Let's Get Wellington Moving</b>	Strongly support
<b>Transport-related initiatives</b>	Support

**Do you have any other comments?**

Sustainable growth summary

<b>Planning for growth</b>	Support
<b>Movie Museum and Convention Centre</b>	Neutral
<b>Kiwi Point Quarry life extension</b>	Neutral
<b>Wellington Zoo upgrades</b>	Neutral

**Do you have any other comments?**

Arts and culture summary

<b>Strengthening cultural facilities</b>	Strongly support
<b>Additional support for the arts</b>	Strongly support
<b>Investment in the arts</b>	Strongly support

**Do you have any other comments?**

Other priorities

Is there anything else you think WCC should be prioritising over the next 10 years?

Comments:

Other comments

Would you like to make any further comments to support your overall submission?

Comments:

**Prioritised arts 5th though I heart the arts**

<b>NAME:</b>	<b>SUBURB:</b>	<b>ON BEHALF OF:</b>	<b>ORAL PRESENTATION:</b>
Andrea Blackmore	Other	Organisation	

**Support summary**

<b>AGREE TO SPENDING</b>	<b>PRIORITY 1-5:</b>
	''''

Resilience and environment summary

<p><b>Water storage capacity and network improvements</b></p> <p><b>Wastewater network improvements</b></p> <p><b>Tawa and Miramar Peninsula stormwater network improvements</b></p> <p><b>Built Heritage Incentive Fund (BHIF)</b></p> <p><b>Building accelerometers</b></p> <p><b>Predator Free Wellington</b></p> <p><b>Community-led trapping</b></p> <p><b>Resilience of the transport corridor</b></p> <p><b>Security of water supply</b></p> <p><b>Waste management and minimisation</b></p> <p><b>Storm clean-up</b></p> <p><b>Adding land to the Wellington Town Belt</b></p> <p><b>Do you have any other comments?</b></p>	
--	--

Housing summary

<b>The Strategic Housing Investment Plan (SHIP)</b>	Strongly support
<b>Wellington Housing Strategy</b>	Strongly support
<b>Special Housing Areas</b>	Strongly support
<b>Inner City Building Conversion</b>	Strongly support
<b>Special Housing Vehicle</b>	Strongly support
<b>Rental Warrant of Fitness</b>	Strongly support
<b>Te Whare Oki Oki</b>	Strongly support



**Do you have any other comments?**

--

Transport summary

**Cycling Master Plan**

**Introduction of weekend parking fees**

**Let's Get Wellington Moving**

**Transport-related initiatives**

**Do you have any other comments?**

--

Sustainable growth summary

**Planning for growth**

**Movie Museum and Convention Centre**

**Kiwi Point Quarry life extension**

**Wellington Zoo upgrades**

**Do you have any other comments?**

--

Arts and culture summary

**Strengthening cultural facilities**

**Additional support for the arts**

**Investment in the arts**

**Do you have any other comments?**

--

Other priorities

Is there anything else you think WCC should be prioritising over the next 10 years?

Comments:

**The Eco Design Advisor Network encourages the Wellington City Council to employ an Eco Design Advisor to support Wellington residents to design, build and upgrade their homes to be warm, dry, healthy, and efficient. An Eco Design Advisor service supports the Council's priority of safe and affordable housing. In particular, an Eco Design Advisor can encourage local residents to make the most of the Greater Wellington Regional Council's targeted rate for home heating and insulation assistance.**

Other comments

Would you like to make any further comments to support your overall submission?

Comments:

## Submission to the Wellington City Council's 10 Year Plan 2018-2028

### The Eco Design Advisor Network

The Eco Design Advisor Network encourages the Wellington City Council to employ an Eco Design Advisor to support Wellington residents to design, build and upgrade their homes to be warm, dry, healthy, and efficient. An Eco Design Advisor service supports the Council's priority of safe and affordable housing. In particular, an Eco Design Advisor can encourage local residents to make the most of the Greater Wellington Regional Council's targeted rate for home heating and insulation assistance.

---

#### Supporting Information:

Eco Design Advisors are experts in the field of home performance advice with a robust knowledge base which draws on the latest New Zealand and overseas research. Working in councils, they advise local residents on how to design, build, and upgrade homes to be warm, dry, healthy, and more energy and water efficient. Eco Design Advisors review house plans, assess existing homes providing a personalised upgrade plan for homeowners to follow, and provide advice on how to effectively and more cheaply operate a home. Research has shown that one-to-one consultations and individualised advice is an effective way to provide residents with access to information and motivate them to make changes to their homes. Councils provide considerable value to ratepayers in offering this free service, as well as upgrading local housing stock, improving housing affordability (through reduced operating costs) and housing-related health outcomes for residents, and reducing residential demand on local infrastructure (e.g. water).

Councils which currently employ Eco Design Advisors are: Christchurch City Council, Nelson City Council, Hutt Valley City Council, Kapiti Coast District Council, Palmerston North City Council, Hamilton City Council and Auckland Council. Dunedin City Council is in the process of advertising for an Eco Design Advisor.

For more information, visit [www.ecodesignadvisor.org.nz](http://www.ecodesignadvisor.org.nz)

<b>NAME:</b>	<b>SUBURB:</b>	<b>ON BEHALF OF:</b>	<b>ORAL PRESENTATION:</b>
Anonymous		Individual	

**Support summary**

<b>AGREE TO SPENDING</b>	<b>PRIORITY 1-5:</b>
Yes	,,,,

Resilience and environment summary

<b>Water storage capacity and network improvements</b>	Support
<b>Wastewater network improvements</b>	Support
<b>Tawa and Miramar Peninsula stormwater network improvements</b>	Support
<b>Built Heritage Incentive Fund (BHIF)</b>	Strongly support
<b>Building accelerometers</b>	Support
<b>Predator Free Wellington</b>	Strongly support
<b>Community-led trapping</b>	Strongly support
<b>Resilience of the transport corridor</b>	Support
<b>Security of water supply</b>	Support
<b>Waste management and minimisation</b>	Strongly support
<b>Storm clean-up</b>	Support
<b>Adding land to the Wellington Town Belt</b>	Strongly support
<b>Do you have any other comments?</b>	

Housing summary

<b>The Strategic Housing Investment Plan (SHIP)</b>	Strongly support
<b>Wellington Housing Strategy</b>	Strongly support
<b>Special Housing Areas</b>	Support
<b>Inner City Building Conversion</b>	Support
<b>Special Housing Vehicle</b>	Support
<b>Rental Warrant of Fitness</b>	Strongly support
<b>Te Whare Oki Oki</b>	Support

**Do you have any other comments?**

As a student, soon to be young person entering the workforce, and in the future a young person who may be marrying/starting a family, or at least just looking to own a home, housing is of high interest to me. I currently live in a flat that could be considered to be a bit unhealthy, it is difficult to heat and keep very dry, and also may in fact be considered to be overpriced for rent per week for the condition it is in. New Zealand's Housing Crisis is a scary thought for those of us growing up into it.

Transport summary

<b>Cycling Master Plan</b>	Support
<b>Introduction of weekend parking fees</b>	Support
<b>Let's Get Wellington Moving</b>	Support
<b>Transport-related initiatives</b>	Support
<b>Do you have any other comments?</b>	

Sustainable growth summary

<b>Planning for growth</b>	Support
<b>Movie Museum and Convention Centre</b>	Support
<b>Kiwi Point Quarry life extension</b>	Neutral
<b>Wellington Zoo upgrades</b>	Oppose
<b>Do you have any other comments?</b>	

Arts and culture summary

<b>Strengthening cultural facilities</b>	Support
<b>Additional support for the arts</b>	Strongly support
<b>Investment in the arts</b>	Support
<b>Do you have any other comments?</b>	

Other priorities

Is there anything else you think WCC should be prioritising over the next 10 years?

Comments:

Other comments

Would you like to make any further comments to support your overall submission?

Comments:

<b>NAME:</b> Anonymous	<b>SUBURB:</b>	<b>ON BEHALF OF:</b> Individual	<b>ORAL PRESENTATION:</b>
---------------------------	----------------	------------------------------------	---------------------------

**Support summary**

<b>AGREE TO SPENDING</b>	<b>PRIORITY 1-5:</b>
Yes	Resilience and environment,Transport,Sustainable growth,Housing,Arts and culture

Resilience and environment summary

<b>Water storage capacity and network improvements</b>	Strongly support
<b>Wastewater network improvements</b>	Strongly support
<b>Tawa and Miramar Peninsula stormwater network improvements</b>	Strongly support
<b>Built Heritage Incentive Fund (BHIF)</b>	Support
<b>Building accelerometers</b>	Strongly support
<b>Predator Free Wellington</b>	Neutral
<b>Community-led trapping</b>	Support
<b>Resilience of the transport corridor</b>	Support
<b>Security of water supply</b>	Strongly support
<b>Waste management and minimisation</b>	Support
<b>Storm clean-up</b>	Support
<b>Adding land to the Wellington Town Belt</b>	Neutral
<b>Do you have any other comments?</b>	

Housing summary

<b>The Strategic Housing Investment Plan (SHIP)</b>	Strongly support
<b>Wellington Housing Strategy</b>	Support
<b>Special Housing Areas</b>	Oppose
<b>Inner City Building Conversion</b>	Support
<b>Special Housing Vehicle</b>	Neutral
<b>Rental Warrant of Fitness</b>	Support
<b>Te Whare Oki Oki</b>	Strongly support

**Do you have any other comments?**

I see many more houses being built in outlying areas but no corresponding capacity increase in public transport options.

Transport summary

<b>Cycling Master Plan</b>	Strongly support
<b>Introduction of weekend parking fees</b>	Strongly support
<b>Let's Get Wellington Moving</b>	Neutral
<b>Transport-related initiatives</b>	Support

**Do you have any other comments?**

Parking is clogging our streets. The city is years behind in its parking strategy.

Sustainable growth summary

<b>Planning for growth</b>	Support
<b>Movie Museum and Convention Centre</b>	Neutral
<b>Kiwi Point Quarry life extension</b>	Neutral
<b>Wellington Zoo upgrades</b>	Neutral

**Do you have any other comments?**

Arts and culture summary

<b>Strengthening cultural facilities</b>	Strongly support
<b>Additional support for the arts</b>	Support
<b>Investment in the arts</b>	Support

**Do you have any other comments?**



Other priorities

Is there anything else you think WCC should be prioritising over the next 10 years?

Comments:

Other comments

Would you like to make any further comments to support your overall submission?

Comments:

<b>NAME:</b>	<b>SUBURB:</b>	<b>ON BEHALF OF:</b>	<b>ORAL PRESENTATION:</b>
Anonymous		Individual	

**Support summary**

<b>AGREE TO SPENDING</b>	<b>PRIORITY 1-5:</b>
Yes	,,,,

Resilience and environment summary

<b>Water storage capacity and network improvements</b>	Strongly support
<b>Wastewater network improvements</b>	Strongly support
<b>Tawa and Miramar Peninsula stormwater network improvements</b>	Strongly support
<b>Built Heritage Incentive Fund (BHIF)</b>	Neutral
<b>Building accelerometers</b>	Strongly support
<b>Predator Free Wellington</b>	Strongly support
<b>Community-led trapping</b>	Strongly support
<b>Resilience of the transport corridor</b>	Strongly support
<b>Security of water supply</b>	Strongly support
<b>Waste management and minimisation</b>	Strongly support
<b>Storm clean-up</b>	Strongly support
<b>Adding land to the Wellington Town Belt</b>	Strongly support
<b>Do you have any other comments?</b>	

Housing summary

<b>The Strategic Housing Investment Plan (SHIP)</b>	Strongly support
<b>Wellington Housing Strategy</b>	Strongly support
<b>Special Housing Areas</b>	Strongly support
<b>Inner City Building Conversion</b>	Strongly support
<b>Special Housing Vehicle</b>	Strongly support
<b>Rental Warrant of Fitness</b>	Strongly support
<b>Te Whare Oki Oki</b>	Strongly support

**Do you have any other comments?**

Transport summary

<b>Cycling Master Plan</b>	Neutral
<b>Introduction of weekend parking fees</b>	Strongly oppose
<b>Let's Get Wellington Moving</b>	Strongly support
<b>Transport-related initiatives</b>	Strongly support

**Do you have any other comments?**

With more people living and wanting to live in the city you need better parking options... Not more costly ones! And weekend parking costs could make the vibrant Central city a ghost town sending people back out to malls where you park for free

Sustainable growth summary

<b>Planning for growth</b>	Strongly support
<b>Movie Museum and Convention Centre</b>	Strongly support
<b>Kiwi Point Quarry life extension</b>	Strongly support
<b>Wellington Zoo upgrades</b>	Strongly oppose

**Do you have any other comments?**

Arts and culture summary

<b>Strengthening cultural facilities</b>	Strongly support
<b>Additional support for the arts</b>	0
<b>Investment in the arts</b>	Strongly support

**Do you have any other comments?**

Other priorities

Is there anything else you think WCC should be prioritising over the next 10 years?

Comments:

**More apartments in general... They make for a great first property and a strong quality supply stops them becoming yet another out of reach option. Don't become Auckland**

Other comments

Would you like to make any further comments to support your overall submission?

Comments:

<b>NAME:</b>	<b>SUBURB:</b>	<b>ON BEHALF OF:</b>	<b>ORAL PRESENTATION:</b>
Rebekah	Newtown	Individual	

**Support summary**

<b>AGREE TO SPENDING</b>	<b>PRIORITY 1-5:</b>
Yes	Resilience and environment,Transport,Housing,Sustainable growth,Arts and culture

Resilience and environment summary

<b>Water storage capacity and network improvements</b>	Strongly support
<b>Wastewater network improvements</b>	Strongly support
<b>Tawa and Miramar Peninsula stormwater network improvements</b>	Strongly support
<b>Built Heritage Incentive Fund (BHIF)</b>	Strongly support
<b>Building accelerometers</b>	Strongly support
<b>Predator Free Wellington</b>	Strongly support
<b>Community-led trapping</b>	Strongly support
<b>Resilience of the transport corridor</b>	Strongly support
<b>Security of water supply</b>	Strongly support
<b>Waste management and minimisation</b>	Strongly support
<b>Storm clean-up</b>	Strongly support
<b>Adding land to the Wellington Town Belt</b>	0
<b>Do you have any other comments?</b>	

Housing summary

<b>The Strategic Housing Investment Plan (SHIP)</b>	Strongly support
<b>Wellington Housing Strategy</b>	Strongly support
<b>Special Housing Areas</b>	Strongly support
<b>Inner City Building Conversion</b>	Strongly support
<b>Special Housing Vehicle</b>	Strongly support
<b>Rental Warrant of Fitness</b>	Strongly support
<b>Te Whare Oki Oki</b>	Strongly support

**Do you have any other comments?**

Special housing area need to be target for first home buyer as the other people buy their will probably kept their house and rent out instead of selling their house.

Transport summary

<b>Cycling Master Plan</b>	0
<b>Introduction of weekend parking fees</b>	Strongly support
<b>Let's Get Wellington Moving</b>	Strongly support
<b>Transport-related initiatives</b>	Strongly support

**Do you have any other comments?**

E.g. \$2 weekend for the zoo, people were encourage to use public transport but the no 10 goes to the zoo doesn't work on weekend. Public transport need to be review to see why people used their cars cause no bus come in.

Sustainable growth summary

<b>Planning for growth</b>	Strongly support
<b>Movie Museum and Convention Centre</b>	Strongly support
<b>Kiwi Point Quarry life extension</b>	0
<b>Wellington Zoo upgrades</b>	Strongly support

**Do you have any other comments?**

Arts and culture summary

<b>Strengthening cultural facilities</b>	Strongly support
<b>Additional support for the arts</b>	Strongly support
<b>Investment in the arts</b>	Strongly support

**Do you have any other comments?**

Other priorities

Is there anything else you think WCC should be prioritising over the next 10 years?

Comments:

Other comments

Would you like to make any further comments to support your overall submission?

Comments:

<b>NAME:</b> Anonymous	<b>SUBURB:</b>	<b>ON BEHALF OF:</b> Individual	<b>ORAL PRESENTATION:</b>
---------------------------	----------------	------------------------------------	---------------------------

**Support summary**

<b>AGREE TO SPENDING</b>	<b>PRIORITY 1-5:</b>
Resilience and environment,Housing,Sustainable growth,,	

Resilience and environment summary

<b>Water storage capacity and network improvements</b>	Support
<b>Wastewater network improvements</b>	0
<b>Tawa and Miramar Peninsula stormwater network improvements</b>	Support
<b>Built Heritage Incentive Fund (BHIF)</b>	Strongly support
<b>Building accelerometers</b>	Neutral
<b>Predator Free Wellington</b>	0
<b>Community-led trapping</b>	0
<b>Resilience of the transport corridor</b>	Support
<b>Security of water supply</b>	Support
<b>Waste management and minimisation</b>	
<b>Storm clean-up</b>	
<b>Adding land to the Wellington Town Belt</b>	Neutral
<b>Do you have any other comments?</b>	

Housing summary

<b>The Strategic Housing Investment Plan (SHIP)</b>	Support
<b>Wellington Housing Strategy</b>	
<b>Special Housing Areas</b>	0
<b>Inner City Building Conversion</b>	Support
<b>Special Housing Vehicle</b>	Neutral
<b>Rental Warrant of Fitness</b>	Oppose
<b>Te Whare Oki Oki</b>	Neutral



**Do you have any other comments?**

Transport summary

**Cycling Master Plan**

Oppose

**Introduction of weekend parking fees**

Strongly oppose

**Let's Get Wellington Moving**

**Transport-related initiatives**

**Do you have any other comments?**

The 'nimby' attitude of Mt. Victoria residents has to be counteracted by reality in progressing our traffic congestion economically

Sustainable growth summary

**Planning for growth**

**Movie Museum and Convention Centre**

**Kiwi Point Quarry life extension**

**Wellington Zoo upgrades**

**Do you have any other comments?**

Arts and culture summary

**Strengthening cultural facilities**

Support

**Additional support for the arts**

Support

**Investment in the arts**

Oppose

**Do you have any other comments?**

Other priorities

Is there anything else you think WCC should be prioritising over the next 10 years?

Comments:

Other comments

Would you like to make any further comments to support your overall submission?

Comments:

<b>NAME:</b>	<b>SUBURB:</b>	<b>ON BEHALF OF:</b>	<b>ORAL PRESENTATION:</b>
Malcolm Gunn	Karori	Individual	

**Support summary**

<b>AGREE TO SPENDING</b>	<b>PRIORITY 1-5:</b>
Yes	,,,,

Resilience and environment summary

<b>Water storage capacity and network improvements</b>	Support
<b>Wastewater network improvements</b>	Support
<b>Tawa and Miramar Peninsula stormwater network improvements</b>	Support
<b>Built Heritage Incentive Fund (BHIF)</b>	Support
<b>Building accelerometers</b>	Support
<b>Predator Free Wellington</b>	Strongly support
<b>Community-led trapping</b>	Strongly support
<b>Resilience of the transport corridor</b>	Support
<b>Security of water supply</b>	Strongly support
<b>Waste management and minimisation</b>	Strongly support
<b>Storm clean-up</b>	Strongly support
<b>Adding land to the Wellington Town Belt</b>	Strongly support
<b>Do you have any other comments?</b>	

Housing summary

<b>The Strategic Housing Investment Plan (SHIP)</b>	Support
<b>Wellington Housing Strategy</b>	Support
<b>Special Housing Areas</b>	Strongly support
<b>Inner City Building Conversion</b>	Strongly support
<b>Special Housing Vehicle</b>	Strongly support
<b>Rental Warrant of Fitness</b>	Support
<b>Te Whare Oki Oki</b>	Support

**Do you have any other comments?**

Transport summary

<b>Cycling Master Plan</b>	Strongly support
<b>Introduction of weekend parking fees</b>	Strongly support
<b>Let's Get Wellington Moving</b>	Strongly support
<b>Transport-related initiatives</b>	Strongly support

**Do you have any other comments?**

I am disappointed by the slow pace of providing safe protected cycleways in Wellington. It is time the Council made some hard decisions to correct the car-centric thinking that has led to the city becoming gridlocked on a daily basis with its attendant health and climate change consequences.

Sustainable growth summary

<b>Planning for growth</b>	Strongly support
<b>Movie Museum and Convention Centre</b>	Support
<b>Kiwi Point Quarry life extension</b>	Strongly support
<b>Wellington Zoo upgrades</b>	Support

**Do you have any other comments?**

Arts and culture summary

<b>Strengthening cultural facilities</b>	Support
<b>Additional support for the arts</b>	Support
<b>Investment in the arts</b>	Support

**Do you have any other comments?**

Other priorities

Is there anything else you think WCC should be prioritising over the next 10 years?

Comments:

**Our city has been dominated by private motor vehicles for the past 50 years. It is time to take our city back! Denser housing, cycleways, tolls for accessing the city by private motor car, better public transport and removal of car parking are urgently needed.**

Other comments

Would you like to make any further comments to support your overall submission?

Comments:

<b>NAME:</b>	<b>SUBURB:</b>	<b>ON BEHALF OF:</b>	<b>ORAL PRESENTATION:</b>
Charlie Cordwell	Other	Organisation	presentation

**Support summary**

<b>AGREE TO SPENDING</b>	<b>PRIORITY 1-5:</b>
''''	

Resilience and environment summary

<p><b>Water storage capacity and network improvements</b></p> <p><b>Wastewater network improvements</b></p> <p><b>Tawa and Miramar Peninsula stormwater network improvements</b></p> <p><b>Built Heritage Incentive Fund (BHIF)</b></p> <p><b>Building accelerometers</b></p> <p><b>Predator Free Wellington</b></p> <p><b>Community-led trapping</b></p> <p><b>Resilience of the transport corridor</b></p> <p><b>Security of water supply</b></p> <p><b>Waste management and minimisation</b></p> <p><b>Storm clean-up</b></p> <p><b>Adding land to the Wellington Town Belt</b></p> <p><b>Do you have any other comments?</b></p>	
--	--

Housing summary

<p><b>The Strategic Housing Investment Plan (SHIP)</b></p> <p><b>Wellington Housing Strategy</b></p> <p><b>Special Housing Areas</b></p> <p><b>Inner City Building Conversion</b></p> <p><b>Special Housing Vehicle</b></p> <p><b>Rental Warrant of Fitness</b></p> <p><b>Te Whare Oki Oki</b></p>	
--	--

**Do you have any other comments?**

--

Transport summary

**Cycling Master Plan**

**Introduction of weekend parking fees**

**Let's Get Wellington Moving**

**Transport-related initiatives**

**Do you have any other comments?**

--

Sustainable growth summary

**Planning for growth**

**Movie Museum and Convention Centre**

**Kiwi Point Quarry life extension**

**Wellington Zoo upgrades**

**Do you have any other comments?**

--

Arts and culture summary

**Strengthening cultural facilities**

**Additional support for the arts**

**Investment in the arts**

**Do you have any other comments?**

--

Other priorities

Is there anything else you think WCC should be prioritising over the next 10 years?

Comments:

Other comments

Would you like to make any further comments to support your overall submission?

Comments:



<b>NAME:</b>	<b>SUBURB:</b>	<b>ON BEHALF OF:</b>	<b>ORAL PRESENTATION:</b>
Mike Green	Kilbirnie	Individual	

**Support summary**

<b>AGREE TO SPENDING</b>	<b>PRIORITY 1-5:</b>
Yes	Housing,Transport,Resilience and environment,Sustainable growth,Arts and culture

Resilience and environment summary

<b>Water storage capacity and network improvements</b>	Strongly support
<b>Wastewater network improvements</b>	Strongly support
<b>Tawa and Miramar Peninsula stormwater network improvements</b>	Strongly support
<b>Built Heritage Incentive Fund (BHIF)</b>	Strongly support
<b>Building accelerometers</b>	Strongly support
<b>Predator Free Wellington</b>	Strongly support
<b>Community-led trapping</b>	Strongly support
<b>Resilience of the transport corridor</b>	Strongly support
<b>Security of water supply</b>	Strongly support
<b>Waste management and minimisation</b>	Strongly support
<b>Storm clean-up</b>	Strongly support
<b>Adding land to the Wellington Town Belt</b>	Strongly support
<b>Do you have any other comments?</b>	
All these projects are urgent and need general support. How anyone could oppose anyone is beyond me.	

Housing summary

<b>The Strategic Housing Investment Plan (SHIP)</b>	Strongly support
<b>Wellington Housing Strategy</b>	Strongly support
<b>Special Housing Areas</b>	Strongly support
<b>Inner City Building Conversion</b>	Neutral
<b>Special Housing Vehicle</b>	
<b>Rental Warrant of Fitness</b>	
<b>Te Whare Oki Oki</b>	Strongly support

**Do you have any other comments?**

Inner city building conversions will likely create more luxury flats for the rich. We need more housing for the poor. The rich can look after themselves.

Transport summary

<b>Cycling Master Plan</b>	Strongly support
<b>Introduction of weekend parking fees</b>	Strongly support
<b>Let's Get Wellington Moving</b>	Strongly support
<b>Transport-related initiatives</b>	Strongly support

**Do you have any other comments?**

How about a congestion charge for the city, much like those in London and Singapore? Cars are ruining Wellington. Where is the pedestrianisation that real modern cities have in abundance?

Sustainable growth summary

<b>Planning for growth</b>	Strongly support
<b>Movie Museum and Convention Centre</b>	Strongly oppose
<b>Kiwi Point Quarry life extension</b>	Strongly support
<b>Wellington Zoo upgrades</b>	Neutral

**Do you have any other comments?**

Let Peter Jackson, multi-millionaire (net worth \$400 million plus) pay for it himself. If he wants a movie museum. The tax payer shouldn't have no part in it. And who's going to come to this fabled convention centre? Is Wellington that much of an attraction? I think not!

Arts and culture summary

<b>Strengthening cultural facilities</b>	Strongly support
<b>Additional support for the arts</b>	Strongly support
<b>Investment in the arts</b>	Strongly support

**Do you have any other comments?**

Other priorities

Is there anything else you think WCC should be prioritising over the next 10 years?

Comments:

**To my mind Wellington is more a large village than a modern capital city. An inadequate transport system, (which is even worse on weekends,) lack of pedestrian areas, cars [unreadable] everywhere give the feel of decline rather than vibrancy. If you want a vibrant city then appropriate policies need to be found. How come we tend to import only those ideas that have failed elsewhere. Look to Scandinavia. People there have a few ideas that could wake-up brain dead policy makers here in this benighted little pretend country.**

Other comments

Would you like to make any further comments to support your overall submission?

Comments:

<b>NAME:</b>	<b>SUBURB:</b>	<b>ON BEHALF OF:</b>	<b>ORAL PRESENTATION:</b>
Anonymous		Individual	forum

**Support summary**

<b>AGREE TO SPENDING</b>	<b>PRIORITY 1-5:</b>
Yes	Housing,Transport,Arts and culture,Sustainable growth,Resilience and environment

Resilience and environment summary

<b>Water storage capacity and network improvements</b>	Neutral
<b>Wastewater network improvements</b>	Neutral
<b>Tawa and Miramar Peninsula stormwater network improvements</b>	Support
<b>Built Heritage Incentive Fund (BHIF)</b>	Strongly oppose
<b>Building accelerometers</b>	Oppose
<b>Predator Free Wellington</b>	Strongly oppose
<b>Community-led trapping</b>	Strongly oppose
<b>Resilience of the transport corridor</b>	Support
<b>Security of water supply</b>	Neutral
<b>Waste management and minimisation</b>	Oppose
<b>Storm clean-up</b>	Neutral
<b>Adding land to the Wellington Town Belt</b>	Oppose
<b>Do you have any other comments?</b>	

Housing summary

<b>The Strategic Housing Investment Plan (SHIP)</b>	Strongly support
<b>Wellington Housing Strategy</b>	Strongly support
<b>Special Housing Areas</b>	Support
<b>Inner City Building Conversion</b>	Strongly support
<b>Special Housing Vehicle</b>	Strongly support
<b>Rental Warrant of Fitness</b>	Support
<b>Te Whare Oki Oki</b>	Strongly support

**Do you have any other comments?**

--

Transport summary

<b>Cycling Master Plan</b>	Oppose
<b>Introduction of weekend parking fees</b>	Strongly oppose
<b>Let's Get Wellington Moving</b>	Strongly support
<b>Transport-related initiatives</b>	Strongly support
<b>Do you have any other comments?</b>	

Sustainable growth summary

<b>Planning for growth</b>	Strongly support
<b>Movie Museum and Convention Centre</b>	Support
<b>Kiwi Point Quarry life extension</b>	Neutral
<b>Wellington Zoo upgrades</b>	Support
<b>Do you have any other comments?</b>	

Arts and culture summary

<b>Strengthening cultural facilities</b>	Support
<b>Additional support for the arts</b>	Strongly support
<b>Investment in the arts</b>	Oppose
<b>Do you have any other comments?</b>	

Other priorities

Is there anything else you think WCC should be prioritising over the next 10 years?

Comments:

**The Council really needs to prioritize affordable housing and transport. The basics need to be covered first, residents need to be able to live and work around the city.**

Other comments

Would you like to make any further comments to support your overall submission?

Comments:

<b>NAME:</b>	<b>SUBURB:</b>	<b>ON BEHALF OF:</b>	<b>ORAL PRESENTATION:</b>
Heather Goldfinch	Miramar	Individual	

**Support summary**

<b>AGREE TO SPENDING</b>	<b>PRIORITY 1-5:</b>
Yes	Resilience and environment,Transport,Housing,Arts and culture,Sustainable growth

Resilience and environment summary

<b>Water storage capacity and network improvements</b>	Strongly support
<b>Wastewater network improvements</b>	Strongly support
<b>Tawa and Miramar Peninsula stormwater network improvements</b>	Strongly support
<b>Built Heritage Incentive Fund (BHIF)</b>	Support
<b>Building accelerometers</b>	Support
<b>Predator Free Wellington</b>	Strongly support
<b>Community-led trapping</b>	Support
<b>Resilience of the transport corridor</b>	Strongly support
<b>Security of water supply</b>	Support
<b>Waste management and minimisation</b>	Strongly support
<b>Storm clean-up</b>	Support
<b>Adding land to the Wellington Town Belt</b>	Strongly support
<b>Do you have any other comments?</b>	

Housing summary

<b>The Strategic Housing Investment Plan (SHIP)</b>	Support
<b>Wellington Housing Strategy</b>	Support
<b>Special Housing Areas</b>	Neutral
<b>Inner City Building Conversion</b>	Neutral
<b>Special Housing Vehicle</b>	Neutral
<b>Rental Warrant of Fitness</b>	Support
<b>Te Whare Oki Oki</b>	Support

**Do you have any other comments?**

Transport summary

<b>Cycling Master Plan</b>	Neutral
<b>Introduction of weekend parking fees</b>	Neutral
<b>Let's Get Wellington Moving</b>	Support
<b>Transport-related initiatives</b>	Support

**Do you have any other comments?**

Sustainable growth summary

<b>Planning for growth</b>	Strongly support
<b>Movie Museum and Convention Centre</b>	Support
<b>Kiwi Point Quarry life extension</b>	Strongly support
<b>Wellington Zoo upgrades</b>	Support

**Do you have any other comments?**

Arts and culture summary

<b>Strengthening cultural facilities</b>	Strongly support
<b>Additional support for the arts</b>	Support
<b>Investment in the arts</b>	Support

**Do you have any other comments?**



Other priorities

Is there anything else you think WCC should be prioritising over the next 10 years?

Comments:

Other comments

Would you like to make any further comments to support your overall submission?

Comments:

<b>NAME:</b> Kerryn Palmer	<b>SUBURB:</b>	<b>ON BEHALF OF:</b> Individual	<b>ORAL PRESENTATION:</b>
-------------------------------	----------------	------------------------------------	---------------------------

**Support summary**

<b>AGREE TO SPENDING</b>	<b>PRIORITY 1-5:</b> ''''
--------------------------	------------------------------

Resilience and environment summary

<p><b>Water storage capacity and network improvements</b></p> <p><b>Wastewater network improvements</b></p> <p><b>Tawa and Miramar Peninsula stormwater network improvements</b></p> <p><b>Built Heritage Incentive Fund (BHIF)</b></p> <p><b>Building accelerometers</b></p> <p><b>Predator Free Wellington</b></p> <p><b>Community-led trapping</b></p> <p><b>Resilience of the transport corridor</b></p> <p><b>Security of water supply</b></p> <p><b>Waste management and minimisation</b></p> <p><b>Storm clean-up</b></p> <p><b>Adding land to the Wellington Town Belt</b></p> <p><b>Do you have any other comments?</b></p>	
--	--

Housing summary

<p><b>The Strategic Housing Investment Plan (SHIP)</b></p> <p><b>Wellington Housing Strategy</b></p> <p><b>Special Housing Areas</b></p> <p><b>Inner City Building Conversion</b></p> <p><b>Special Housing Vehicle</b></p> <p><b>Rental Warrant of Fitness</b></p> <p><b>Te Whare Oki Oki</b></p>	
--	--

**Do you have any other comments?**

--

Transport summary

**Cycling Master Plan**

**Introduction of weekend parking fees**

**Let's Get Wellington Moving**

**Transport-related initiatives**

**Do you have any other comments?**

--

Sustainable growth summary

**Planning for growth**

**Movie Museum and Convention Centre**

**Kiwi Point Quarry life extension**

**Wellington Zoo upgrades**

**Do you have any other comments?**

--

Arts and culture summary

**Strengthening cultural facilities**

**Additional support for the arts**

**Investment in the arts**

**Do you have any other comments?**

--

Other priorities

Is there anything else you think WCC should be prioritising over the next 10 years?

Comments:

Other comments

Would you like to make any further comments to support your overall submission?

Comments:

<b>NAME:</b> Peter Barlow	<b>SUBURB:</b>	<b>ON BEHALF OF:</b> Individual	<b>ORAL PRESENTATION:</b> presentation
------------------------------	----------------	------------------------------------	---

**Support summary**

<b>AGREE TO SPENDING</b>	<b>PRIORITY 1-5:</b> ''''
--------------------------	------------------------------

Resilience and environment summary

<p><b>Water storage capacity and network improvements</b></p> <p><b>Wastewater network improvements</b></p> <p><b>Tawa and Miramar Peninsula stormwater network improvements</b></p> <p><b>Built Heritage Incentive Fund (BHIF)</b></p> <p><b>Building accelerometers</b></p> <p><b>Predator Free Wellington</b></p> <p><b>Community-led trapping</b></p> <p><b>Resilience of the transport corridor</b></p> <p><b>Security of water supply</b></p> <p><b>Waste management and minimisation</b></p> <p><b>Storm clean-up</b></p> <p><b>Adding land to the Wellington Town Belt</b></p> <p><b>Do you have any other comments?</b></p>	
--	--

Housing summary

<p><b>The Strategic Housing Investment Plan (SHIP)</b></p> <p><b>Wellington Housing Strategy</b></p> <p><b>Special Housing Areas</b></p> <p><b>Inner City Building Conversion</b></p> <p><b>Special Housing Vehicle</b></p> <p><b>Rental Warrant of Fitness</b></p> <p><b>Te Whare Oki Oki</b></p>	
--	--

**Do you have any other comments?**

Transport summary

**Cycling Master Plan**

**Introduction of weekend parking fees**

**Let's Get Wellington Moving**

**Transport-related initiatives**

**Do you have any other comments?**

The development of the cycle network needs to be resourced to complete the project within 10 years not 35 years. The 20 year time line is unsatisfactory. The cycle network development timeline outlined does not cut it. It must be adequately resourced and managed. The increased allocation of \$2.42 cts per rate payer per annum is the less than one two section bus ticket. The annual allocation needs to be increased by \$10.00 per annum per rate payer to allow some development of the infrastructure that is sustainable. We need to ensure people of all ages and abilities can choose to cycle safely for short everyday trips. Safe cycling and walking should be a way of life option for all and entice those who do not actively involved in Wellington

Sustainable growth summary

**Planning for growth**

**Movie Museum and Convention Centre**

**Kiwi Point Quarry life extension**

**Wellington Zoo upgrades**

**Do you have any other comments?**

Arts and culture summary

**Strengthening cultural facilities**

**Additional support for the arts**

**Investment in the arts**

**Do you have any other comments?**

Other priorities

Is there anything else you think WCC should be prioritising over the next 10 years?

Comments:

Other comments

Would you like to make any further comments to support your overall submission?

Comments:

## Have Your Say on the 10 Year Plan

I have look over the 10 year plan and the following comments are made for the development of the transport options:

The plan needs to accommodate a healthier, cleaner greener Wellington.

The development of the cycle network needs to be resourced to complete the project within 10 years not 35 years. The 20 year time line is unsatisfactory.

The cycle network development timeline outlined does not cut it. It must be adequately resourced and managed. The increased allocation of \$2.42 cts per rate payer per annum is the less than one two section bus ticket. The annual allocation needs to be increased by \$10.00 per annum per rate payer to allow some development of the infrastructure that is sustainable. We need to ensure people of all ages and abilities can choose to cycle safely for short everyday trips. Safe cycling and walking should be a way of life option for all and entice those who do not actively involved in Wellington

The speed at which the development resources needs to be addressed with the current develop of the Hutt Road cycleway having taken 18 months to date when there is little more than 4 km to complete in total.

There is totally inadequate parking facilities for bicycles in Wellington CBD. The cycling activity needs to be connected not just business but recreation facilities and access to steps at the bottom of hills. The cycle parks need to be where people will use them and in clear site to see by the public and security reasons. It would assist if they were a consistent colour also so cyclist can see them from a distance. This is not the case currently.

Any new WCC housing for the city must accommodate the storage of bicycles in a secure area to allow tenants this option of transport accessibility.

Every bike in the city is one less car with the pollution and space it takes up. The installation of bicycle racks on public transport is fully supported.

Transferring road space from general traffic use to cycling increases overall road capacity and resilience, as the bicycle is one of the most space-efficient vehicles on the road, and causes the least wear



.Wellington City Council Submission 10 Year Plan : Peter Barlow  
Apr 2018

Car parks buildings can cost \$20m and just attract cars. The city needs to be geared for the pedestrian and cyclist. With the move for employees to work from home it is inevitable that the population will undertake more walking and cycling to keep fit. Keep motor vehicles out of the city if possible and people using public transport where required throughout the week.

The cycleway must be developed in Thorndon

There are two options either

Aotea Quay or Thorndon Quay. The Thorndon Aotea Quay option will if developed involve land required from Centre Port.

The Wellington City Council is a major shareholder in Centre Port and must use their influence to ensure that the needs of pedestrians and cyclist are met in accessing a pedestrian/ cycle corridor. This is the preferred option in my opinion. This will also aid the cruise ship passenger access be it pedestrian or cyclist into the CBD. Some days there are two ships simultaneously in port on the same wharf with resulting high pedestrian numbers.

The above option will ensure that there are facilities for cruise ship passenger to access the city. In addition, I understand that long term both Bluebrige and Interislander will operate out of the same port area north of the existing Interislander terminal. This being the case the Aotea Quay option is most desirable.

The existing cycle route (Apr 2018) with angle car parks on Thorndon Quay is not a cycle route but does led to a cycle network in the city. This is piece meal. The cycle way must be a network to allow all users and potential cyclists the opportunity to use in a safe environment. The grip with some potential cyclists is that they feel unsafe without a dedicated cycle path. This must be address to attract new active individuals.

Angle car parks

There needs to be a firm policy to eliminate angle vehicle parks as they are a health hazard for the safety of cyclist and road users and is holding up the development of the Thorndon Quay as an option for a cycle network currently Apr 2018.

The 10 year transport plan tries to marry the parking fees into the development of cyclist facilities. These are two different matters. Cyclist funding is not pegged to a parking fee rate. This is a total myth. It has nothing to do with a weekend parking rate being introduced. This is also reflected in the webbased questions on the internet proposal.

The 10 year plan does not recognize the contribution to health, fitness and the environment that increased pedestrians and cyclists activity as opposed to an inactive population This applies equally to the nation as opposed to just Wellington City. An inactive population means more people dying of conditions such as heart disease. It is a fact that those who cycle take less sick days per year. In this basis alone, the increase of only \$2.42 pa per rate payer must be addressed.

More cycling on cycle networks in Wellington directly contributes to safer cycling and eliminates stress that transport particularly the daily commute resulting in improved psychological well-being for those involved be they rate payers or tenants. By greatly broadening the demographic of people who cycle the health and well being of the city will be enhanced.

Cyclist and pedestrians have minimal contribution to urban air and noise pollution compared to motor vehicle options. Designed well cycling helps create more liveable pleasant cities. With the shift of the population living directly in the CBD are we giving the city dwellers the opportunity to enjoy it with less motor vehicles.

The development of cycle routes that are safer allows both young and older greater independence as selecting this transport opportunity increasing the mobility and life chances of the poorest.

Used in conjunction with other public transport by cycling the catchment area can increase up to ten times the people compared to walking to public transport.

With increased travel times during peak periods for motor vehicles cycling means more predictable journey times in our cities.

.Wellington City Council Submission 10 Year Plan : Peter Barlow  
Apr 2018

Cycling leads to enhancing the inefficient of wasting space and energy that motor vehicle does not offer leading to an efficient use of the transport system. One car space is the equivalent of eight bike spaces

There is a strong need to develop networks that led to increased cycling as tourist routes such as around the bays and with the Rimutuka cycle trail being one of a few international cycleways that is directly accessible from a capital city.

The reason way the existing Rimutuka cycle trail starts at Petone is caused directly by a lack of a safe cycle route from Wellington to Petone.

If businesses in Wellington are to get the benefits of increased spending they must maximise the opportunities to have visitors in the city. At present due to a total lack of a safe cycle route from Wellington to Petone individuals with cycles have to go on the train to Petone with their bicycle or traverse the Ngauranga to Petone section in reverse on a cycle route that stops at Horokiwi on the east side of Hutt Road. This is no different to the existing situation in Thorndon Quay there is no continuous cycle route as part of a network.

It's a case of does Wellington want a "Otago Cycle Trail" from the city then it must provide cycle lanes that are safe and completely integrated directly into the city. The boundaries of Wellington and Lower Hutt cities is irrelevant, the cycle routes need to be a complete network. The network must be extensive and interconnected to allow safe cycling with zero fatalities.

With better pedestrian and cyclist networks people living on low incomes struggle to access jobs and services will have increased opportunity to make a direct positive contribution to society.

There is no provision for a bike sharing scheme in the City. The Council needs to look forward. This could be introduced at no cost to the city. Ie self funding.

The preferred option is for a docked based option where bicycle are located.



*It is a myth that the motor vehicles car parks are for customers of business. This is straight marketing of the adjacent business. Vehicle placed strategically and on a daily basis. Quite clear that blocking the dedicated cycle area even though they have parking space on the premises.*

***In summary having considered the Options 1 and 2 in my opinion the following factors need to be adopted:***

### *Option 3*

*The cycling network needs to be developed over 10 years not 35 years*

*The increase per rate payer needs to be \$10.00 per annum per rate payer.*

*The full \$40m plus allocation currently by WCC +plus the increased contribution from the \$10 per annum per rate payer plus the contribution by the NZTA of \$33m ( Subsidy of 51%) over the 10 year period concerned needs to be maximised in delivering a totally integrated cycle network that continuous incorporates those factors to be revealed in the Let's Get Wellington Moving programme of work to be published in June 2018.. Resources needs to be maximised both inhouse and in engaging contractors competitively.*

.Wellington City Council Submission 10 Year Plan : Peter Barlow  
Apr 2018

*All cycle networks will need to be complete and be fully interconnected and the use of resources maximised within the time frame. I.e. 10 years.*

*There needs to be a total commitment to eliminate angle motor vehicle parks on all cycle routes.*

*The Thorndon Quay cycle way has to be developed as a cycle route that integrated in total to the network. As it stands it is not part of a continuous cycle network. The option should be that Aotea Quay be developed as a main arterial route from the Hutt Road (SH2) to the Wellington Railway Station.*

*All cycle routes in the network should be in dedicated cycle/ pedestrian lanes and joined up making it easier to use, safer, efficient, providing both health and environment benefits at the same time as contributing to reducing central city congestion.*

*The main cycle route the Rimatuka Cycle Trail needs to be connected to Wellington both as a start and finish of the trail as part of the cycle network. This will only be achieved if the section from Ngauranga to Wellington railway station is completed and safe to use by all ages. This will need to be marketed as such.*

*The feasibility of having the proposed NZTA pedestrian cycle route from Petone to Ngauranga gorge extended on into Wellington on the seaward side of the motorway so that the Great Harbour way is just that and an iconic facility for both pedestrians, tourists and other users comes to fruition.*

*There needs to be a cycle sharing system introduced in Wellington city.*

*Cycling is a major part of the solution for many of the challenges our Council faces, including inactivity, obesity, pollution, inequality, access to transport, and congestion. Shifting journeys from polluting modes to cycling and walking is cheaper, quicker and more effective than a switch to electric vehicle.*

The Council needs to be ambitious with it plan manage resources well and connect with the public to ensure the cycle network is done once and done well to contribute towards a liveable city of the future.

I can confirm that I like to make a presentation to the Wellington City Council  
*I would like to thank the Council for the opportunity to comment on the draft 10 year plan.*