



Our 10-Year Plan submission summary
30 April to 7 May 2018

Submissions 360-876

As at: 8 May 2018 (largely reflects previous week's submissions)

Number of Submissions: 982

What we heard - overview of submitter feedback from the consultation website

A. Feedback

Overall, do you agree with spending more on these priority areas?

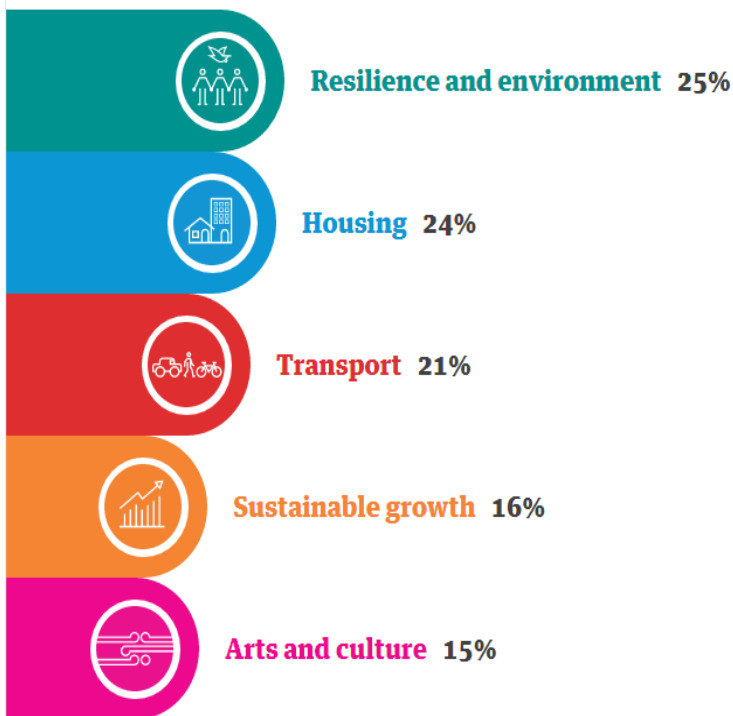
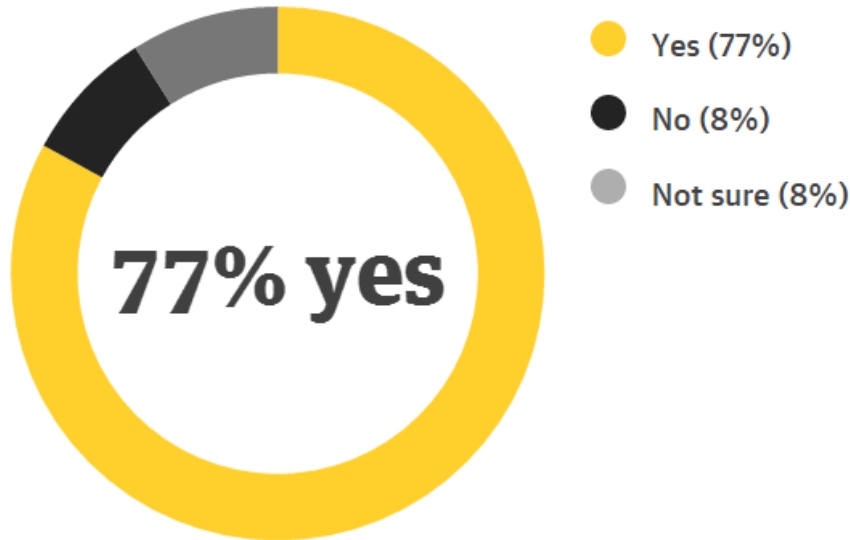

Most people placed **Resilience and environment** as the priority they would tackle first.



Resilience and environment



Housing



Transport



Sustainable growth



Arts and culture

- Support
- Oppose
- Neutral
- Don't know

Water storage capacity and network improvements



Wastewater network improvements



Tawa and Miramar Peninsula stormwater network improvements



Built Heritage Incentive Fund



Building accelerometers



Predator Free Wellington



Community-led trapping



Resilience of the transport corridor



Security of water supply



Waste management and minimisation



Storm clean-up



Addition of land to the Wellington Town Belt





Resilience and environment



Housing



Transport



Sustainable growth



Arts and culture

- Support
- Oppose
- Neutral
- Don't know

The Strategic Housing Investment Plan (SHIP)



Wellington Housing Strategy



Special Housing Areas (SHAs)



Inner-city building conversions



Special Housing Vehicle (Urban Development Agency)



Rental warrant of fitness



Te Whare Oki Oki





Resilience and environment



Housing



Transport



Sustainable growth



Arts and culture

- Support
- Oppose
- Neutral
- Don't know

Cycling Master Plan



Introduction of weekend parking fees



Let's Get Wellington Moving (LGWM)



Transport - related initiatives



Resilience and environment



Housing



Transport



Sustainable growth



Arts and culture

- Support
- Oppose
- Neutral
- Don't know

Planning for growth



Kiwi Point Quarry life extension



Wellington Zoo upgrades



Movie Museum and Convention Centre





Resilience and environment



Housing



Transport



Sustainable growth



Arts and culture

- Support
- Oppose
- Neutral
- Don't know

Strengthening cultural facilities



Additional support for the arts



Investment in arts and cultural projects



B. Who responded

Age distribution of Wellingtonians and people who gave feedback

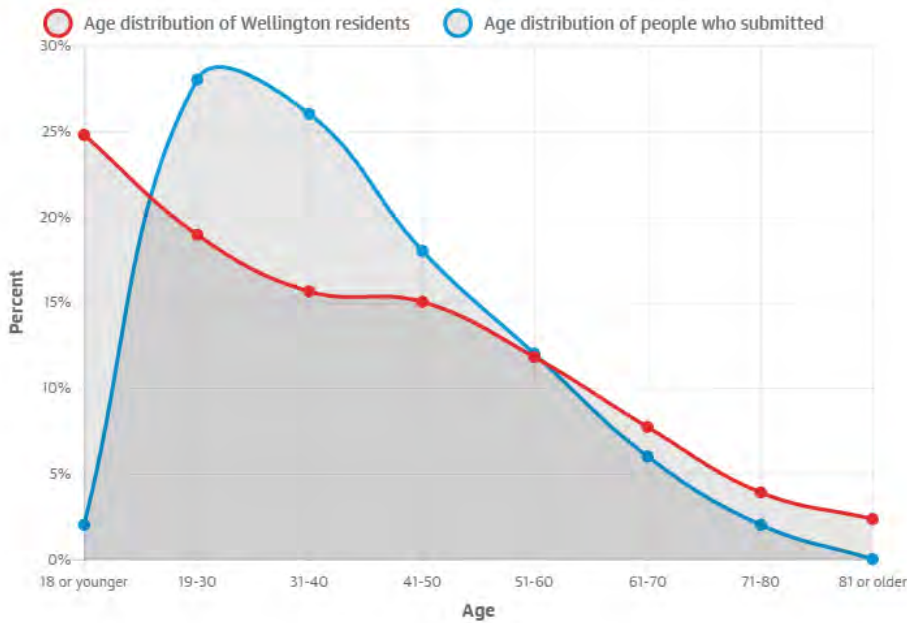

Most people who submitted were in the age group 19-30, with 28% of submissions. They make up 19% of Wellington's population.

Wellington ethnicity distribution

The bars on this graph represent the proportion of submissions from each ethnic group versus the ethnic makeup of Wellington. People can belong to more than one ethnic group, which is why this graph adds up to more than 100%.

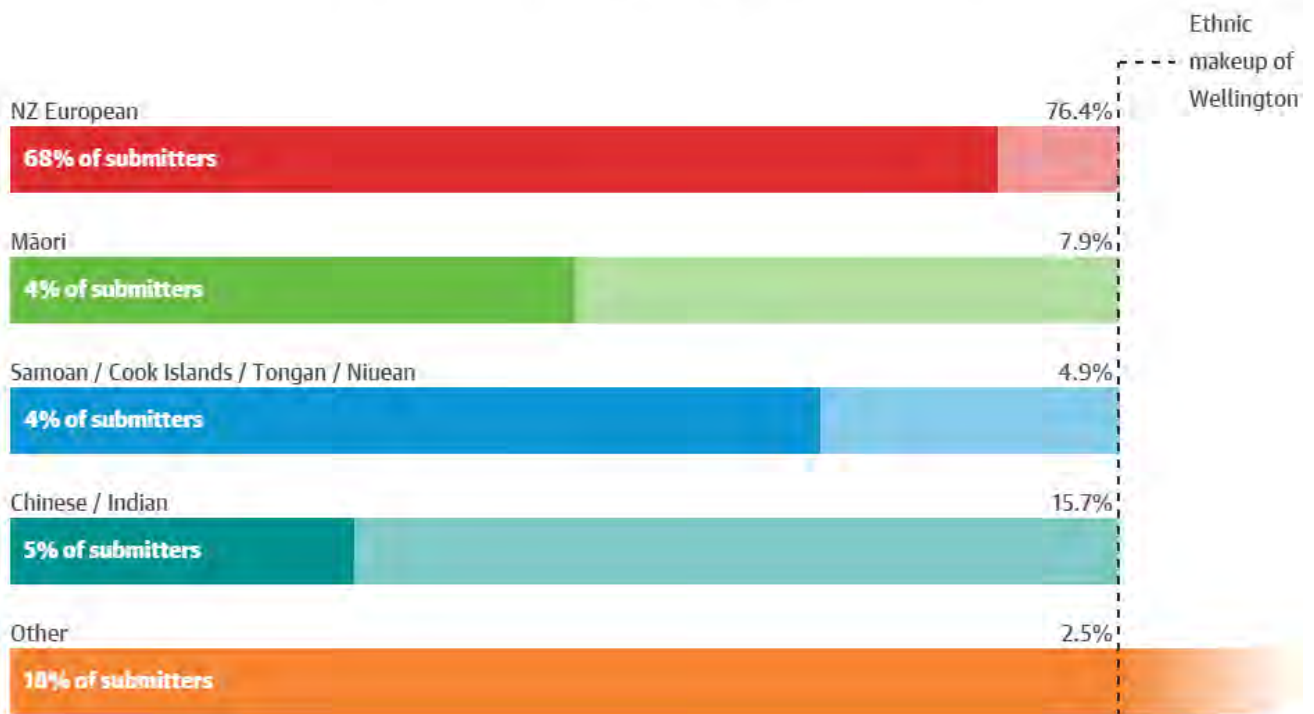

Submission number	Name	On behalf of:	Do they want to speak to Councillors?	Page number
360	Anonymous	Individual	No	20
361	Antony Wilkinson	Individual	No	23
362	Alison Robins	Individual	Yes	26
363	Anonymous	Individual	No	29
364	Hugh McGuire	Individual	No	33
365	Nicole	Individual	No	36
366	Lewis Barron	Individual	Yes	39
367	Mark Swinbank	Individual	No	42
368	Maria van der Meel	THE CITY IS OURS	No	45
369	Anonymous	Individual	Yes	49
370	Anonymous	Individual	No	52
371	Sophie	Individual	No	55
372	Wayne Smith			58
373	Santosh Ramji	Individual	No	61
374	Simon Russell	Individual	No	64
375	Davina Lach	Individual	No	67
376	Anonymous	Individual	No	70
377	Anonymous	Individual	No	73
378	Pasang Sherpa	Individual	No	76
379	Andrea Flynn	Individual	No	79
380	Anonymous	Individual	Yes	82
381	Liv	Individual	No	85
382	Tom MacDiarmid	Individual	Yes	88
383	Sarah	Individual	No	91
384	RG	Individual	Yes	94
385	Graham Witts	Individual	No	97
386	George Sedaris		No	100
387	Anonymous	Individual	No	103
388	Bri	Individual	No	106
389	Justin Smith	Individual	Yes	109
390	Damian	Individual	Yes	112
391	Spencer Petherick	Individual	Yes	115
392	Anonymous	Individual	No	118
393	Bernard O'Shaughnessy	Individual	Yes	121
394	Anonymous	Individual	No	125
395	Anonymous	Individual	No	128
396	Anonymous	Individual	No	131
397	Emily Louise Watson	Individual	Yes	134
398	Anonymous	Individual	No	138

399	Nick Wood	Individual	No	141
400	Anonymous	Individual	Yes	144
401	Carin Sundstedt	Individual	No	147
402	Fiona Lewis	Individual	No	150
403	Anonymous	Individual	No	153
404	Anonymous	Individual	No	156
405	William	Individual	Yes	159
406	Guy Newton	Individual	No	163
407	Ruth Fischer-Smith	Individual	Yes	166
408	Louis Mentillo	Individual	No	169
409	S Coppard	Individual	No	172
410	Anonymous	Individual	Yes	175
411	Anonymous	Individual	No	178
412	Anonymous	Individual	Yes	181
413	Anonymous	Individual	No	184
414	Anonymous	Individual	No	187
415	Anonymous	Individual	No	190
416	Anonymous	Individual	No	193
417	Taryn Dawidowski	Individual	No	196
418	Tom Box	Individual	No	199
419	Anonymous	Individual	Yes	202
420	Jordan Swift	Individual	No	205
421	Anonymous	Individual	No	208
422	Jonathan Abbott	Individual	No	211
423	Anonymous	Individual	No	214
424	Bevan Smith	Individual		217
425	Andy Fenton	Individual	Yes	220
426	A rob	Individual	No	223
427	Peter Douglas Lyon	Individual	No	226
428	Kris Zuelicke	Individual	No	229
429	Anonymous	Individual	Yes	232
430	Anonymous	Individual		235
431	Anonymous	Individual	Yes	238
432	Anonymous	Individual	No	241
433	AFZAL	Individual	No	244
434	V Williams	Individual	No	247
435	Emory Beck	Individual	No	250
436	Kirsten Mason	Orchestra Wellington	No	253
437	Koen Verlee	Individual	Yes	256
438	Anonymous	Individual	Yes	259
439	Antonios Focas	Individual	No	262
440	Olivia	Individual	No	265
441	Neil	Individual	Yes	268
442	Benjamin Everitt	Individual	Yes	271
443	Adam Dearsley	Individual	No	275
444	Lindsay Morris	Individual	No	278

445	Helen Louise Morley	Individual	No	281
446	Anonymous	Individual	No	284
447	Colin Decio	Individual	No	287
448	Anonymous	Individual	No	291
449	Anonymous	Individual	Yes	294
450	Anonymous	Individual	No	297
451	Marley Mokokoko-Young	Individual	No	300
452	Anonymous	Individual	No	303
453	Ali Delaney	Individual	No	306
454	Leith Wallace	Individual	No	309
455	Anonymous	Individual		312
456	Anonymous	Individual	No	315
457	Anonymous	Individual	No	318
458	Anonymous	Individual	No	321
459	Anonymous	Individual	No	324
460	Jason Tan	Individual	No	327
461	Karina	Individual	No	330
462	Anonymous	Individual	No	333
463	Kendall McIlraith	Individual	No	336
464	Anonymous	Individual	No	339
465	Anonymous	Individual		342
466	Anonymous	Individual	No	345
467	Anonymous	Individual	Yes	348
468	Anonymous	Individual	No	351
469	Anonymous	Individual	Yes	354
470	Anonymous	Individual	No	357
471	Anonymous	Individual	No	360
472	Anonymous	Individual	No	363
473	Alex	Individual	No	366
474	Anonymous	Individual	Yes	369
475	Eleanor	Individual	No	372
476	Anonymous	Individual	Yes	375
477	Anonymous	Individual	No	378
478	Anonymous	Individual	No	381
479	Anonymous	Individual	No	384
480	Anonymous	Individual	No	387
481	Anonymous	Individual	No	390
482	Anonymous			393
483	Anonymous	Individual	Yes	396
484	Anonymous	Individual	No	399
485	Anonymous	Individual	No	402
486	Anonymous	Wellington Circus Trust, trading as, the Circus Hub	Yes	405
487	Anonymous	Individual	No	408
488	Anonymous	Individual	No	411
489	Anonymous	Individual	No	414

490	Jodie Crooke	Individual	No	417
491	Anonymous	Individual	No	420
492	Meegan Walker	Individual	No	423
493	Mary-Jane Groves	Individual	No	426
494	Frederik Leonhardt	Individual	No	429
495	Sabina Child	Individual	No	432
496	Sam	Individual	No	435
497	Nicolas Z	Individual	No	438
498	Anonymous	Individual	Yes	441
499	Simon	Individual	Yes	444
500	Annabel Whinam	Individual	No	447
501	Anonymous	Individual	No	450
502	Jonathon Hall	Individual	No	453
503	Anna	Individual	No	456
504	John humphrey	Individual	No	459
505	Michael Fraser	Individual	Yes	462
506	Chantelle Magon	Individual	No	466
507	Rona Carroll	Individual	No	469
508	Samuel	Individual	Yes	472
509	Natalie Wong	Individual	No	475
510	Brett O'Malley	Individual	No	478
511	brad	Individual	No	481
512	Beatriz	Individual	No	484
513	Melissa	Individual	No	487
514	Princess Ballesteros	Individual	Yes	490
515	Rose Hough	Individual	Yes	493
516	Anonymous	Individual		496
517	Anonymous	Individual	Yes	499
518	Anonymous	Individual	No	502
519	Anonymous			505
520	Anonymous	Individual	No	508
521	Anonymous	Individual	No	511
522	Anonymous	Individual	No	514
523	Anonymous	Individual	No	517
524	Anonymous	Individual	No	520
525	Nicolaas Thiemen	Sunny Side Up Ltd	Yes	523
526	Anonymous	Individual	No	526
527	Anonymous	Individual	No	529
528	Anonymous	Individual	No	532
529	Anonymous	Individual	No	535
530	Anonymous	Individual	No	538
531	Matthew Tonks	Individual	No	541
532	Tonny	Individual	No	544
533	John Gill	Individual	No	547
534	Anonymous	Individual	No	550
535	Anonymous	Individual	No	553

536	Joe Porebski	Individual	No	556
537	Liz Smit	Individual	Yes	559
538	Anonymous	Individual	No	562
539	Anonymous	Individual	No	565
540	Matthew Archer	Individual	No	568
541	Anonymous	Individual	No	571
542	Anonymous	Individual	No	574
543	Anonymous	Individual	No	577
544	Anonymous	Individual	No	580
545	Anonymous			583
546	Anonymous	Individual	No	586
547	Paola	Individual	Yes	589
548	Anonymous	Individual	No	592
549	Anonymous	Individual	No	595
550	Anonymous	Individual	Yes	598
551	Anonymous	Individual	No	601
552	Anonymous	Individual	No	604
553	Anonymous	Individual	No	607
554	Anonymous	Individual	No	610
555	Anonymous	Individual	No	613
556	John Parker	Individual	No	616
557	Ameer	Individual	No	619
558	Anonymous	Individual	No	622
559	Te Kawa Robb	Individual	No	625
560	Jacqui Lane	Wellington City Light Horse Club	No	628
561	Regan David MacKinlay	Individual	Yes	631
562	Anonymous	Individual	No	634
563	Jason	Individual	No	637
564	Sue Keall	Individual	No	640
565	Amy	Individual	No	643
566	Lucy Kebbell	Individual	No	646
567	Michael Gibson	Individual	Yes	649
568	Chris Fox	Individual	No	653
569	Graeme Buchanan	Individual	No	656
570	Gerry Macridis	Individual		659
571	Sally Talbot	Individual		664
572	Shayne Priddle	Individual		667
573	Maggie Fung	Individual		671
574	Nick Lantz	Individual		676
575	Jamie McDowell	Individual		680
576	Ross Walker	Individual		684
577	Mike Calkoen	Individual		688
578	Anonymous	Individual	No	692
579	Jordan	Individual	No	696
580	Craig Taylor	Individual		699
581	Matthew St Amand	Individual	No	703

582	Jason Parkin	Individual	No	706
583	Ted Jewett	Individual	No	711
584	Peter Stitt	Individual	Yes	715
585	Mary Gray	Individual	Yes	718
586	Anonymous	Individual	Yes	721
587	Aimee Wright	Individual	No	724
588	Liz Kemp	Individual	No	727
589	Katie Mayur	Individual	No	730
590	Shirley Hampton	Individual	No	734
591	James William Barber	Individual	Yes	737
592	Anonymous	Individual	No	740
593	Caroline Hubbard	Individual	Yes	743
594	W Jasper	Individual	No	746
595	Anonymous	Individual	No	749
596	Anonymous	Individual	No	752
597	Jelena Stojkov	Individual	No	755
598	Rebecca Mannion	Individual	Yes	758
599	Tom Kelly	Individual	No	761
600	Peter Fox	Individual	No	764
601	Anonymous	Individual	No	767
602	Irina	Individual	No	770
603	Amanda Cox	Individual	No	773
604	Richard Webb	Individual	No	776
605	Andy James	Individual	Yes	779
606	Anonymous	Individual	No	782
607	Anonymous	Individual	No	785
608	Anonymous	Individual	No	788
609	Jacob	Individual	Yes	791
610	Lesley Smith	Individual	No	794
611	Anonymous	Individual	No	797
612	John Smythe	Individual	Yes	800
613	Milan	Individual	Yes	803
614	Jordan Rikys	Individual	No	806
615	Anonymous	Individual	No	809
616	Tim	Individual	No	812
617	Angela Wells	Individual	No	815
618	Lucie Janku	Individual	Yes	818
619	Anonymous	Individual	No	821
620	quentin smart	Individual	No	824
621	Anonymous	Individual	No	827
622	Mary-Anne Borrowdale	Individual	No	830
623	Oliver Zander-Jones	Individual	No	833
624	Anonymous	Individual	No	836
625	Anonymous	Individual	Yes	839
626	Anonymous	Individual	No	842
627	Anonymous	Individual	No	845

628	Barbara	Individual	No	848
629	Christine Teesdale	Individual	No	851
630	Vicky	Individual	No	854
631	Sarah Wallace	Individual	No	857
632	Anonymous	Individual	No	860
633	Anonymous	Individual	No	863
634	Oliver Erlewein	Individual	No	866
635	Peta	Individual	No	869
636	Bastien	Individual	No	872
637	Murray Thomas	Individual	No	875
638	david taylor	Individual	Yes	878
639	Melanie Parkin	Individual		881
640	Robyn	Individual	No	885
641	Peter Reimann	Trelissick Park Group	No	888
642	Anonymous	Individual	No	894
643	Joe	Individual	No	897
644	Abigail Kibble	Individual	No	900
645	Anonymous	Individual	No	903
646	Emma Flack	Individual	No	906
647	Anonymous	Individual	No	909
648	Ashleigh Paige Poihipi	Individual	No	912
649	Anonymous	Individual	No	915
650	Briana	Individual	No	918
651	Paul	Individual	No	921
652	Erich Kusel	Individual	No	924
653	Allan Abbott	Individual	No	927
654	Anonymous	Individual	No	930
655	Anonymous	Individual	No	933
656	Anonymous	Individual	No	936
657	Christie Poulter	Individual	No	939
658	Lauren Kelly	Individual	No	942
659	Anonymous	Individual	No	945
660	Katie Grealish	Individual	No	948
661	Juli Usmar	Individual		951
662	Anonymous	Individual	No	960
663	Cody	Individual	No	963
664	Russell Bell	Individual	No	966
665	Anonymous	Individual	No	969
666	Anonymous	Individual	No	972
667	Bryan Dickinson	College Sport Wellington		975
668	Anonymous	Individual	No	978
669	Karl Strode-Penny	Individual		981
670	Anonymous	Individual	Yes	985
671	Anonymous	Individual	No	988
672	Scott Gorrie	Individual	No	991

673	Lyn	Individual	No	994
674	Andrew Roxburgh	Individual	No	997
675	Janet Miller (nee O'Callaghan)	Individual	No	1000
676	Harry	Individual	No	1003
677	Emma Draper	Individual	No	1006
678	Gavin Kane	Individual	No	1009
679	Anonymous	Individual	No	1012
680	Anonymous	Individual	No	1015
681	Morgan Harris	Individual	No	1018
682	Michael	Individual	No	1021
683	Anonymous	Individual	No	1024
684	Annabelle Schmid	Individual	No	1027
685	Anonymous	Individual	Yes	1030
686	Anonymous	Individual	No	1033
687	Erin	Individual	No	1036
688	Anonymous	Individual	No	1039
689	Anonymous	Individual	Yes	1042
690	Anonymous	Individual	No	1045
691	Anonymous	Individual	No	1048
692	Anonymous	Individual	Yes	1051
693	Lucy	Individual	No	1054
694	Becky Holmes	Individual	No	1057
695	Anonymous	Individual	No	1060
696	Jordyn	Individual	No	1063
697	Lisa Schady	Individual	Yes	1066
698	David	Individual	No	1069
699	Anonymous	Individual	No	1072
700	Cat	Individual	No	1075
701	Gareth Wallace	Individual	No	1078
702	Anita Olsen	Individual	Yes	1081
703	kim howard	Individual	No	1084
704	Bruce Hamill	Individual	No	1087
705	Anonymous	Individual	No	1090
706	Anonymous	Individual	No	1093
707	Anonymous	Individual		1096
708	William Brockelsby	Individual	No	1099
709	Leah Maclean	Individual	No	1102
710	Anonymous	Individual	No	1105
711	Anonymous	Individual	No	1108
712	Anonymous	Individual	No	1111
713	Anonymous	Individual	No	1114
714	Taxpayer	Individual	No	1117
715	Anonymous	Individual	Yes	1120
716	Nick	Individual	No	1124
717	Anonymous	Individual	No	1127
718	Anonymous	Individual	No	1130

719	Anonymous	Individual	No	1133
720	Anonymous	Individual	No	1136
721	Anonymous	Individual	No	1139
722	Paula Powlesland	Individual	No	1142
723	Kaitlin	Individual	No	1145
724	Ros	Individual	Yes	1148
725	Mrs Dickens	Individual	No	1151
726	Anonymous	Individual	No	1154
727	Iris	Individual	Yes	1157
728	Greg Davies	Individual	No	1160
729	Laintal			1163
730	Sarah Bennett	Individual	No	1166
731	Jeremiah	Individual	No	1169
732	Anonymous	Individual	Yes	1172
733	Anonymous	Individual	No	1175
734	Michelle Jervis	Individual	Yes	1178
735	Caitlin	Individual	Yes	1181
736	Anonymous	Individual	No	1184
737	Anonymous	Individual	No	1187
738	Anonymous	Individual	Yes	1191
739	Anonymous	Individual	Yes	1194
740	Zoe	Individual	Yes	1197
741	Anonymous	Individual	No	1200
742	Nine Blaess	Individual	Yes	1203
743	Andrew Chisholm	Individual	No	1207
744	Vaiola	Individual	No	1210
745	Anonymous	Individual	No	1213
746	Anonymous	Individual	Yes	1216
747	Al311	Individual	Yes	1219
748	Jo Hartigan	Individual	Yes	1222
749	Maria G Rorke	Individual	No	1225
750	Anonymous	Individual	Yes	1228
751	Cass Angell	Individual	No	1231
752	Anonymous	Individual	No	1234
753	Karla Ellicock	Individual	No	1237
754	Ali Bahmad	Individual	Yes	1240
755	Anonymous	Individual	No	1243
756	Raj Singh	Individual	No	1246
757	Kevin Doran	Individual	No	1249
758	Anonymous	Individual	No	1252
759	Kathryn	Individual	No	1256
760	Hazel Armstrong	Individual	Yes	1259
761	Neil Britton	Individual	No	1263
762	Vivienne Morrell	Individual	No	1266
763	Anonymous	Individual	No	1269
764	KJ	Individual	Yes	1272

765	Viv Chapple	Individual	Yes	1275
766	Hannah	Individual	No	1284
767	Anonymous	Individual	No	1287
768	Olga Williams	Individual	No	1290
769	Oban Grobler	Individual	No	1293
770	Alexander Hockley	Individual	Yes	1296
771	Neil Deans	Individual	No	1299
772	Anonymous	Individual		1302
773	Emma	Individual	No	1305
774	Anonymous	Individual	Yes	1308
775	Richard Randerson	Individual	Yes	1311
776	Anonymous	Individual	No	1314
777	Anonymous	Individual	No	1317
778	Anonymous	Individual	No	1320
779	Anonymous	Individual	No	1323
780	Anonymous	Individual	No	1326
781	Geline	Individual	Yes	1329
782	Michael Butler	Individual	Yes	1332
783	Anonymous	Individual	No	1335
784	Anonymous	Individual	No	1338
785	Blair	Individual	No	1341
786	Anonymous	Individual		1344
787	Anonymous	Individual	No	1347
788	Anonymous	Individual	No	1350
789	Elliott Young	Individual	No	1353
790	Joshua	Individual	Yes	1356
791	Ilavarasu Rajendran	Individual	No	1359
792	Matt Bondi	Individual	No	1362
793	Rob Holmes	Individual	No	1365
794	Naomi Bondi	Individual	Yes	1368
795	Anna-May Tipa	Individual	No	1371
796	Anonymous	Individual	No	1374
797	Lena	Individual	No	1377
798	Rachel Williams	Individual	No	1380
799	Anita Balakrishnan	Individual	No	1383
800	Anonymous	Individual	No	1386
801	Anonymous	Individual	No	1389
802	Anonymous	Individual	No	1392
803	Anonymous	Individual	No	1395
804	Anonymous	Individual	No	1398
805	Anonymous	Individual	No	1401
806	Anonymous	Individual	Yes	1404
807	Anonymous	Individual	No	1407
808	Anonymous	Individual	No	1410
809	Lauren	Individual	No	1413
810	Anonymous	Individual	No	1416

811	Anonymous	Individual	No	1419
812	Anonymous	Individual	No	1422
813	Stuart maitland	Individual	No	1425
814	Shauna Collins	Individual	Yes	1428
815	Anonymous	Individual	No	1431
816	Anonymous	Individual	No	1434
817	Mary-Angela Tombs	Individual	No	1437
818	Jacob Ennis	Individual	No	1440
819	Jason Westmoreland	Individual	No	1443
820	Csaba Pusztai	Individual	Yes	1446
821	Ian Turk	Individual	No	1449
822	Anonymous	Individual	No	1452
823	Dave DuBois	Individual	No	1456
824	Jacqueline MacKenzie	Individual	No	1459
825	Anonymous	Individual	No	1462
826	Anonymous	Individual	Yes	1465
827	Anonymous	Individual	No	1468
828	Anonymous	Individual	No	1472
829	David Preece	Individual	No	1475
830	Luke Atkinson	Individual	No	1478
831	Anonymous	Individual	No	1481
832	Anita Froude	Individual	No	1484
833	Anonymous	Individual	Yes	1487
834	Anonymous	Individual	Yes	1490
835	Andy Steedman	Individual	No	1494
836	Aaron Graham	Individual	No	1497
837	Anonymous	Individual	No	1500
838	Anonymous	Individual	No	1503
839	Christine de Lee	Individual	No	1506
840	Joel Hassan	Individual	Yes	1509
841	Paulette Wallace	Individual	No	1512
842	Anonymous	Individual	No	1515
843	Anonymous	Individual	No	1519
844	Anonymous	Individual	No	1522
845	Anonymous	Individual	No	1525
846	David Tan	Individual	Yes	1528
847	Anonymous	Individual	No	1531
848	Anonymous	Individual	No	1537
849	Anonymous	Individual	No	1540
850	Anonymous	Individual	No	1543
851	Eric Dahlstrom	Individual	No	1546
852	Daniel Spector	Individual	Yes	1549
853	Anonymous	Individual	No	1552
854	Anonymous	Individual	No	1555
855	Tracy Poole	Individual	No	1558
856	Anonymous	Individual	No	1561

857	Anonymous	Individual	No	1564
858	James Miller	Individual	No	1567
859	Anonymous	Individual	No	1570
860	Anonymous	Individual	No	1574
861	Anonymous	Individual	Yes	1577
862	Anonymous	Individual	No	1580
863	Anonymous	Individual	No	1583
864	Anonymous	Individual	No	1586
865	Anonymous	Individual	No	1589
866	Anonymous	Individual	No	1592
867	Anonymous	Individual	No	1595
868	James Harcourt	Individual	No	1598
869	Anonymous	Individual	No	1601
870	Ronstone Tee	Individual	No	1604
871	Anonymous	Individual	Yes	1607
872	Sofaia Kolinisau		No	1610
873	Anonymous	Individual	No	1613
874	Anonymous	Individual	No	1616
875	Anonymous	Individual	No	1619
876	Mathew Hartley	Individual	No	1622

NAME:	SUBURB:	ON BEHALF OF:	ORAL PRESENTATION:
Anonymous		Individual	

Support summary

AGREE TO SPENDING	PRIORITY 1-5:
Yes	Resilience and environment,Transport,Housing,Sustainable growth,Arts and culture

Resilience and environment summary

Water storage capacity and network improvements	Strongly support
Wastewater network improvements	Strongly support
Tawa and Miramar Peninsula stormwater network improvements	Neutral
Built Heritage Incentive Fund (BHIF)	Neutral
Building accelerometers	Neutral
Predator Free Wellington	Strongly support
Community-led trapping	Strongly support
Resilience of the transport corridor	Support
Security of water supply	Strongly support
Waste management and minimisation	Support
Storm clean-up	Neutral
Adding land to the Wellington Town Belt	Support
Do you have any other comments?	

Housing summary

The Strategic Housing Investment Plan (SHIP)	
Wellington Housing Strategy	
Special Housing Areas	
Inner City Building Conversion	
Special Housing Vehicle	
Rental Warrant of Fitness	
Te Whare Oki Oki	

Do you have any other comments?

Transport summary

Cycling Master Plan	Support
Introduction of weekend parking fees	Neutral
Let's Get Wellington Moving	Support
Transport-related initiatives	Support

Do you have any other comments?

Sustainable growth summary

Planning for growth
Movie Museum and Convention Centre
Kiwi Point Quarry life extension
Wellington Zoo upgrades

Do you have any other comments?

Arts and culture summary

Strengthening cultural facilities	Neutral
Additional support for the arts	Oppose
Investment in the arts	Oppose

Do you have any other comments?

Other priorities

Is there anything else you think WCC should be prioritising over the next 10 years?

Comments:

Other comments

Would you like to make any further comments to support your overall submission?

Comments:

NAME:	SUBURB:	ON BEHALF OF:	ORAL PRESENTATION:
Antony Wilkinson	Khandallah	Individual	

Support summary

AGREE TO SPENDING	PRIORITY 1-5:
No	Resilience and environment,Sustainable growth,Arts and culture,Transport,Housing

Resilience and environment summary

Water storage capacity and network improvements	Support
Wastewater network improvements	Support
Tawa and Miramar Peninsula stormwater network improvements	Support
Built Heritage Incentive Fund (BHIF)	Oppose
Building accelerometers	Support
Predator Free Wellington	Support
Community-led trapping	Oppose
Resilience of the transport corridor	Support
Security of water supply	Support
Waste management and minimisation	Oppose
Storm clean-up	Support
Adding land to the Wellington Town Belt	Oppose
Do you have any other comments?	

Housing summary

The Strategic Housing Investment Plan (SHIP)	Strongly oppose
Wellington Housing Strategy	Oppose
Special Housing Areas	Oppose
Inner City Building Conversion	Oppose
Special Housing Vehicle	Oppose
Rental Warrant of Fitness	Support
Te Whare Oki Oki	Oppose

Do you have any other comments?

Transport summary

Cycling Master Plan	Strongly oppose
Introduction of weekend parking fees	Support
Let's Get Wellington Moving	Oppose
Transport-related initiatives	Oppose

Do you have any other comments?

Sustainable growth summary

Planning for growth	Support
Movie Museum and Convention Centre	Support
Kiwi Point Quarry life extension	Support
Wellington Zoo upgrades	Strongly oppose

Do you have any other comments?

Arts and culture summary

Strengthening cultural facilities	Support
Additional support for the arts	Support
Investment in the arts	Support

Do you have any other comments?

Other priorities

Is there anything else you think WCC should be prioritising over the next 10 years?

Comments:

I believe the airport runway extension is vital to Wellington if it wants to retain and attract people and businesses to the Capital.

Other comments

Would you like to make any further comments to support your overall submission?

Comments:

NAME:	SUBURB:	ON BEHALF OF:	ORAL PRESENTATION:
Alison Robins	Mount Cook	Individual	presentation

Support summary

AGREE TO SPENDING	PRIORITY 1-5:
Yes	Resilience and environment,Transport,Arts and culture,Housing,Sustainable growth

Resilience and environment summary

Water storage capacity and network improvements	Support
Wastewater network improvements	Support
Tawa and Miramar Peninsula stormwater network improvements	Support
Built Heritage Incentive Fund (BHIF)	Support
Building accelerometers	Support
Predator Free Wellington	Neutral
Community-led trapping	Neutral
Resilience of the transport corridor	Support
Security of water supply	Support
Waste management and minimisation	Strongly support
Storm clean-up	Support
Adding land to the Wellington Town Belt	Support
Do you have any other comments?	
Please can we stop the noisy trucks driving up and down upper Willis Street to and from the Brooklyn Hill Road. I live in upper Willis Street and the noise goes on all the time. Dust also gets into our houses from these trucks. Thank you.	

Housing summary

The Strategic Housing Investment Plan (SHIP)	Neutral
Wellington Housing Strategy	Support
Special Housing Areas	Neutral
Inner City Building Conversion	Support
Special Housing Vehicle	Support
Rental Warrant of Fitness	Support
Te Whare Oki Oki	Support

Do you have any other comments?

Inner city housing is great, but can we please remove the noisy trucks going by all the time, especially upper Willis Street, to and from the Brooklyn Hill Road. Thank you.

Transport summary

Cycling Master Plan	Support
Introduction of weekend parking fees	Strongly oppose
Let's Get Wellington Moving	Support
Transport-related initiatives	Support

Do you have any other comments?

The big buses are very noisy. Can they be made quieter please. Thank you.

Sustainable growth summary

Planning for growth	Support
Movie Museum and Convention Centre	Support
Kiwi Point Quarry life extension	Neutral
Wellington Zoo upgrades	Neutral

Do you have any other comments?

The tip in Happy Valley is resulting in noisy trucks going through upper Willis Street and Brooklyn Hill Road. They carry demolition waste and the loads are often uncovered. This needs to be stopped today not in a future plan. Thank you.

Arts and culture summary

Strengthening cultural facilities	Support
Additional support for the arts	Neutral
Investment in the arts	Neutral

Do you have any other comments?

Please support local arts for local people.

Other priorities

Is there anything else you think WCC should be prioritising over the next 10 years?

Comments:

Trucks carrying Demolition waste should be prohibited from using roads that pass through residential areas as soon as possible. Thank you.

Other comments

Would you like to make any further comments to support your overall submission?

Comments:

NAME:	SUBURB:	ON BEHALF OF:	ORAL PRESENTATION:
Anonymous		Individual	

Support summary

AGREE TO SPENDING	PRIORITY 1-5:
Not sure	

Resilience and environment summary

Water storage capacity and network improvements	Strongly support
Wastewater network improvements	Strongly support
Tawa and Miramar Peninsula stormwater network improvements	Oppose
Built Heritage Incentive Fund (BHIF)	Strongly oppose
Building accelerometers	Oppose
Predator Free Wellington	Neutral
Community-led trapping	Neutral
Resilience of the transport corridor	Neutral
Security of water supply	Support
Waste management and minimisation	Strongly oppose
Storm clean-up	Oppose
Adding land to the Wellington Town Belt	Strongly oppose
Do you have any other comments?	
<p>Concentrate on getting the basics right before doing pipe-dream projects, sort the city's crumbling infrastructure before funding pet projects. Shelley bay infrastructure upgrades should be charged to the developer where possible. Heritage building up-keep is important but should only be mandated by the council and paid for by the owners.</p> <p>Lots of fancy words and ideology around the waste minimisation thing with out any actual plan or idea of how it could be done. The benefit of every dollar spent should be assessed and known before you spend it.</p>	

Housing summary

The Strategic Housing Investment Plan (SHIP)	Strongly oppose
Wellington Housing Strategy	Strongly oppose
Special Housing Areas	Strongly oppose
Inner City Building Conversion	Neutral
Special Housing Vehicle	Strongly oppose
Rental Warrant of Fitness	Strongly oppose

Te Whare Oki Oki

Strongly oppose

Do you have any other comments?

These are all "plaster over the crack" fixes. Housing issues are a consequence of excessive restrictions on development. The only true solution is to sort out the unnecessary road blocks. Wellington should be pressuring Central government to reform the RMA and working with its neighbouring councils to reduce the onerous district plan requirements. "Special Housing Areas" or "Special Housing Vehicles" are tool to fast track to a broken system (the RMA) - Why not just fix the system instead of dreaming up costly short cuts?

Transport summary

Cycling Master Plan

Strongly oppose

Introduction of weekend parking fees

Strongly oppose

Let's Get Wellington Moving

Strongly support

Transport-related initiatives

Strongly support

Do you have any other comments?

Cycle ways are nice but bikes do not fund a city's economic prosperity. If you sort the roads, people, trucks and goods can be moved around. This will result in greater efficiency thus greater business confidence - business will boom. If business booms, money rolls in. If money rolls in, you can build all the cycle ways you want.

You cant just jump to step 3 with out sorting the basics.

Plus the current transport plans are not thinking big enough - upgrades around the basin won't future proof us, it'll just solve today's problem. the Vic tunnel has had it's used by date, it's too high and cant be integrated with a modern transport solution. Think bigger. the city needs a 4 lane tunnel under the full city - it'd only need to be 3km!! then you'd be sorted for 50 years instead of 5.

Sustainable growth summary

Planning for growth

Neutral

Movie Museum and Convention Centre

Neutral

Kiwi Point Quarry life extension

Strongly support

Wellington Zoo upgrades

Oppose

Do you have any other comments?

Quarry's in the region are running out - Kiwi point simply has to happen - no question.

Any review of a district plan should be taken with a strong focus on removing red tape.

Arts and culture summary

Strengthening cultural facilities

Support

Additional support for the arts

Oppose

Investment in the arts

Oppose

Do you have any other comments?



Other priorities

Is there anything else you think WCC should be prioritising over the next 10 years?

Comments:

Transport and infrastructure should be the Number 1 priority. A close second should be a significant reduction in the never ending wasteful spending and the ill-thought-out ideas, such as island bay cycleway and the Tory street one way system. WCC productivity review (external) and subsequent improvements and cost saving would be a 3rd. 4th a reduction in planning red tape.

Other comments

Would you like to make any further comments to support your overall submission?

Comments:

NAME:	SUBURB:	ON BEHALF OF:	ORAL PRESENTATION:
Hugh McGuire	Mount Cook	Individual	

Support summary

AGREE TO SPENDING	PRIORITY 1-5:
	Transport,Housing,Sustainable growth,Resilience and environment,Arts and culture

Resilience and environment summary

Water storage capacity and network improvements	Neutral
Wastewater network improvements	Support
Tawa and Miramar Peninsula stormwater network improvements	Strongly support
Built Heritage Incentive Fund (BHIF)	Strongly support
Building accelerometers	Strongly support
Predator Free Wellington	Support
Community-led trapping	Support
Resilience of the transport corridor	Support
Security of water supply	Strongly support
Waste management and minimisation	Support
Storm clean-up	Support
Adding land to the Wellington Town Belt	Support
Do you have any other comments?	
I'm not sure that it's necessary for the reservoir built on the hill where we walk, run or sit on the bench because we will lose going this way everytime we go through Prince of Wales park. I'd suggest it can be built by the hills where we walk with covered trees.	

Housing summary

The Strategic Housing Investment Plan (SHIP)	Strongly support
Wellington Housing Strategy	Strongly support
Special Housing Areas	Strongly support
Inner City Building Conversion	Strongly support
Special Housing Vehicle	Strongly support
Rental Warrant of Fitness	Strongly support
Te Whare Oki Oki	Strongly support

Do you have any other comments?

Everyone has to be at their homes; no more homeless, no more cold damp homes, and no more expenses of housing. Wellington has to commit building more homes.

Transport summary

Cycling Master Plan	Strongly support
Introduction of weekend parking fees	Support
Let's Get Wellington Moving	Strongly support
Transport-related initiatives	Strongly support

Do you have any other comments?

Sustainable growth summary

Planning for growth	Strongly support
Movie Museum and Convention Centre	Strongly support
Kiwi Point Quarry life extension	Support
Wellington Zoo upgrades	Support

Do you have any other comments?

Arts and culture summary

Strengthening cultural facilities	Strongly support
Additional support for the arts	Support
Investment in the arts	Support

Do you have any other comments?

Other priorities

Is there anything else you think WCC should be prioritising over the next 10 years?

Comments:

Other comments

Would you like to make any further comments to support your overall submission?

Comments:

NAME:	SUBURB:	ON BEHALF OF:	ORAL PRESENTATION:
Nicole	Khandallah	Individual	

Support summary

AGREE TO SPENDING	PRIORITY 1-5:
Yes	Resilience and environment,Sustainable growth,Housing,Arts and culture,Transport

Resilience and environment summary

Water storage capacity and network improvements	Strongly support
Wastewater network improvements	Strongly support
Tawa and Miramar Peninsula stormwater network improvements	Support
Built Heritage Incentive Fund (BHIF)	Support
Building accelerometers	Support
Predator Free Wellington	Support
Community-led trapping	Support
Resilience of the transport corridor	Strongly support
Security of water supply	Strongly support
Waste management and minimisation	Strongly support
Storm clean-up	Support
Adding land to the Wellington Town Belt	Neutral
Do you have any other comments?	

Housing summary

The Strategic Housing Investment Plan (SHIP)	Neutral
Wellington Housing Strategy	Support
Special Housing Areas	Support
Inner City Building Conversion	Support
Special Housing Vehicle	Neutral
Rental Warrant of Fitness	Strongly support
Te Whare Oki Oki	Neutral

Do you have any other comments?

Transport summary

Cycling Master Plan	Strongly oppose
Introduction of weekend parking fees	Strongly oppose
Let's Get Wellington Moving	Support
Transport-related initiatives	Support

Do you have any other comments?

Weekend parking fees are a strong deterrent to people coming into the city. Public transport is incredibly expensive and even with parking fees it would not encourage the use of public transport.

Sustainable growth summary

Planning for growth	Support
Movie Museum and Convention Centre	Neutral
Kiwi Point Quarry life extension	Neutral
Wellington Zoo upgrades	Neutral

Do you have any other comments?

Arts and culture summary

Strengthening cultural facilities	Support
Additional support for the arts	Support
Investment in the arts	Support

Do you have any other comments?

Other priorities

Is there anything else you think WCC should be prioritising over the next 10 years?

Comments:

Other comments

Would you like to make any further comments to support your overall submission?

Comments:

NAME:	SUBURB:	ON BEHALF OF:	ORAL PRESENTATION:
Lewis Barron	Broadmeadows	Individual	forum

Support summary

AGREE TO SPENDING	PRIORITY 1-5:
Yes	

Resilience and environment summary

Water storage capacity and network improvements	Strongly support
Wastewater network improvements	Strongly support
Tawa and Miramar Peninsula stormwater network improvements	Strongly support
Built Heritage Incentive Fund (BHIF)	Support
Building accelerometers	Strongly support
Predator Free Wellington	Strongly support
Community-led trapping	Strongly support
Resilience of the transport corridor	Strongly support
Security of water supply	Strongly support
Waste management and minimisation	Strongly support
Storm clean-up	Strongly support
Adding land to the Wellington Town Belt	Strongly support
Do you have any other comments?	
I fully support all these ideas. The cities resilience should always be priority 1.	

Housing summary

The Strategic Housing Investment Plan (SHIP)	Strongly support
Wellington Housing Strategy	Strongly support
Special Housing Areas	Support
Inner City Building Conversion	Strongly support
Special Housing Vehicle	Not sure
Rental Warrant of Fitness	Strongly support
Te Whare Oki Oki	Strongly support
Do you have any other comments?	

--

Transport summary

Cycling Master Plan	Strongly support
Introduction of weekend parking fees	Oppose
Let's Get Wellington Moving	Neutral
Transport-related initiatives	Strongly support
Do you have any other comments?	
I wrote a blog post regarding transportation in Wellington which brainstorms a few ideas, some of which are quite closely aligned with LGWM:	
https://lewllewellbell.tumblr.com/post/173432283916/wellington-transport-the-ten-year-plan	

Sustainable growth summary

Planning for growth	Support
Movie Museum and Convention Centre	Support
Kiwi Point Quarry life extension	Neutral
Wellington Zoo upgrades	Support
Do you have any other comments?	

Arts and culture summary

Strengthening cultural facilities	Strongly support
Additional support for the arts	Support
Investment in the arts	Support
Do you have any other comments?	

Other priorities

Is there anything else you think WCC should be prioritising over the next 10 years?

Comments:

As a progressive city, Wellington should be leading the way in EV (Electric Vehicles). Provide more incentives for residents to purchase EV's, provide special council parking spaces with fast chargers, especially at popular locations like Te Papa, Cuba St, the zoo, and train stations.

This will help reduce inner city pollution and reduce dependence on foreign oil by tapping into our clean grid.

Other comments

Would you like to make any further comments to support your overall submission?

Comments:

My recent blog post discusses ideas around Wellington transportation, and the transformation to a city designed around people:

<https://lewlwbell.tumblr.com/post/173432283916/wellington-transport-the-ten-year-plan>

NAME:	SUBURB:	ON BEHALF OF:	ORAL PRESENTATION:
Mark Swinbank	Berhampore	Individual	

Support summary

AGREE TO SPENDING	PRIORITY 1-5:
Yes	

Resilience and environment summary

Water storage capacity and network improvements	Not sure
Wastewater network improvements	Not sure
Tawa and Miramar Peninsula stormwater network improvements	Not sure
Built Heritage Incentive Fund (BHIF)	Not sure
Building accelerometers	Not sure
Predator Free Wellington	Strongly support
Community-led trapping	Not sure
Resilience of the transport corridor	Not sure
Security of water supply	Not sure
Waste management and minimisation	Not sure
Storm clean-up	Not sure
Adding land to the Wellington Town Belt	Not sure
Do you have any other comments?	

Housing summary

The Strategic Housing Investment Plan (SHIP)	Strongly support
Wellington Housing Strategy	Strongly support
Special Housing Areas	Strongly support
Inner City Building Conversion	Neutral
Special Housing Vehicle	Support
Rental Warrant of Fitness	Strongly support
Te Whare Oki Oki	Strongly support
Do you have any other comments?	

--

Transport summary

Cycling Master Plan	Strongly support
Introduction of weekend parking fees	Oppose
Let's Get Wellington Moving	Strongly support
Transport-related initiatives	Support
Do you have any other comments?	

Sustainable growth summary

Planning for growth	Not sure
Movie Museum and Convention Centre	Not sure
Kiwi Point Quarry life extension	Not sure
Wellington Zoo upgrades	Not sure
Do you have any other comments?	

Arts and culture summary

Strengthening cultural facilities	Not sure
Additional support for the arts	Not sure
Investment in the arts	Not sure
Do you have any other comments?	

Other priorities

Is there anything else you think WCC should be prioritising over the next 10 years?

Comments:

A safe cycle route in the centre of cambridge / kent terrace.

A suitable crossing point / route from harbour end of cambridge terrace onto the water-front.

Other comments

Would you like to make any further comments to support your overall submission?

Comments:

I only have

NAME:	SUBURB:	ON BEHALF OF:	ORAL PRESENTATION:
Maria van der Meel	Island Bay	Organisation	

Support summary

AGREE TO SPENDING	PRIORITY 1-5:
No	

Resilience and environment summary

Water storage capacity and network improvements	Strongly support
Wastewater network improvements	Strongly support
Tawa and Miramar Peninsula stormwater network improvements	Support
Built Heritage Incentive Fund (BHIF)	Strongly support
Building accelerometers	Neutral
Predator Free Wellington	Neutral
Community-led trapping	Neutral
Resilience of the transport corridor	Support
Security of water supply	Strongly support
Waste management and minimisation	Strongly support
Storm clean-up	Strongly support
Adding land to the Wellington Town Belt	Strongly oppose
Do you have any other comments?	
Wellington Residents Coalition: "Say no to water meters" petition 2010 reminding council has 17988 signatories https://wellington.govt.nz/have-your-say/epetitions/paper-petitions/say-no-to-water-meters	

Housing summary

The Strategic Housing Investment Plan (SHIP)	Strongly support
Wellington Housing Strategy	Strongly support
Special Housing Areas	Strongly oppose
Inner City Building Conversion	Strongly oppose
Special Housing Vehicle	Neutral
Rental Warrant of Fitness	Neutral
Te Whare Oki Oki	Strongly support
Do you have any other comments?	

I oppose Inner City Building conversions until WCC takes a closer look at inner city public safety particularly in the Taranaki/Willis precinct. The pedestrian network is in danger of ballooning to push for more accidents between buses and pedestrians.

Transport summary

Cycling Master Plan	Strongly oppose
Introduction of weekend parking fees	Neutral
Let's Get Wellington Moving	Strongly oppose
Transport-related initiatives	Support
Do you have any other comments?	
I am strongly opposed to the speeding up of the Cycling Master Plan until WCC has proven safety for cyclists in the CBD that connect a sustainable transport mode in a meaningful way sharing bus lanes if need be. Until then my support will be on hold. Close the bus lanes in Manners Street NOW!!	

Sustainable growth summary

Planning for growth	Support
Movie Museum and Convention Centre	Support
Kiwi Point Quarry life extension	Strongly support
Wellington Zoo upgrades	Neutral
Do you have any other comments?	
Again be mindful of the 'how and where', the CBD will be busting at the seams and more pedestrians are exposed to certain dangers mixing with heavy vehicles in close proximity namely 12/20 tonne sledgehammer buses. A proven track record of 17 seriously inj	

Arts and culture summary

Strengthening cultural facilities	Support
Additional support for the arts	Neutral
Investment in the arts	Neutral
Do you have any other comments?	

Other priorities

Is there anything else you think WCC should be prioritising over the next 10 years?

Comments:

Anything to do with our water supplies must be brought forward at the expense on 'nice to have's'.

Other comments

Would you like to make any further comments to support your overall submission?

Comments:

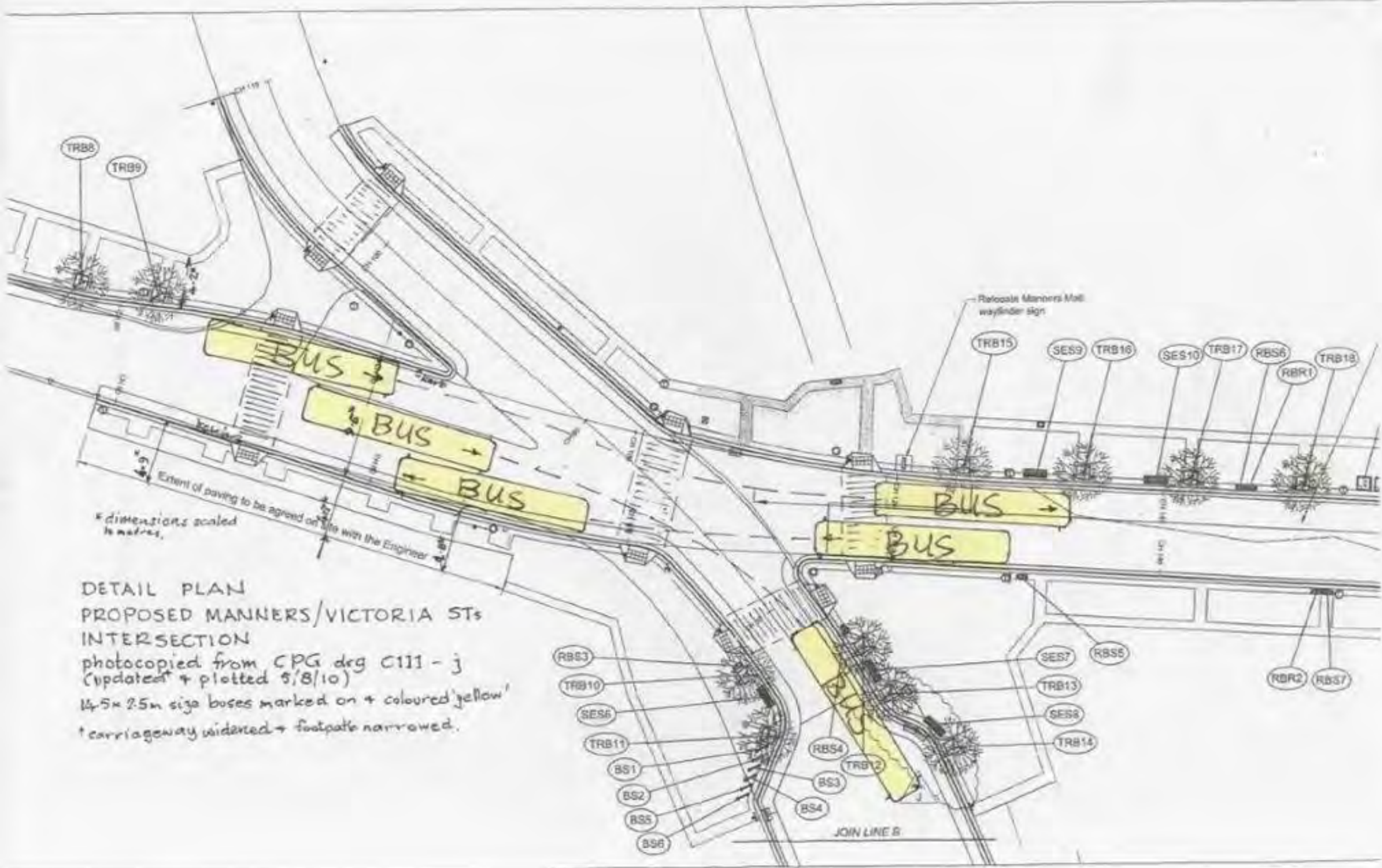

DETAIL PLAN
 PROPOSED MANNERS/VICTORIA STS
 INTERSECTION
 photocopied from CPG deg C111 - j
 (updated & plotted 9/8/10)
 14.5 x 2.5m size buses marked on + coloured 'yellow'
 † carriageway widened → footpath narrowed.

NAME:	SUBURB:	ON BEHALF OF:	ORAL PRESENTATION:
Anonymous		Individual	presentation

Support summary

AGREE TO SPENDING	PRIORITY 1-5:
No	Arts and culture,Transport,Housing,Resilience and environment,Sustainable growth

Resilience and environment summary

Water storage capacity and network improvements	Neutral
Wastewater network improvements	Strongly support
Tawa and Miramar Peninsula stormwater network improvements	Neutral
Built Heritage Incentive Fund (BHIF)	Support
Building accelerometers	Strongly support
Predator Free Wellington	Strongly support
Community-led trapping	Strongly support
Resilience of the transport corridor	Support
Security of water supply	Neutral
Waste management and minimisation	Neutral
Storm clean-up	Support
Adding land to the Wellington Town Belt	Neutral
Do you have any other comments?	

Housing summary

The Strategic Housing Investment Plan (SHIP)	Support
Wellington Housing Strategy	Support
Special Housing Areas	Strongly oppose
Inner City Building Conversion	Oppose
Special Housing Vehicle	Strongly oppose
Rental Warrant of Fitness	Neutral
Te Whare Oki Oki	Support

Do you have any other comments?

SHAs (special housing accord) have been a complete mess. Have Council learnt nothing? Many councillors now regret the ones they made. Why are you proposing more of these. Shameful. It's just a means to bypass the RMA rules, regulations and to silence surrounding neighbours.

Transport summary

Cycling Master Plan	Oppose
Introduction of weekend parking fees	Strongly oppose
Let's Get Wellington Moving	Neutral
Transport-related initiatives	Support

Do you have any other comments?

Less cycle ways and better public transport. Wellington is largely not suited to cycling - eg narrow streets, hold etc. public transport is the answer to getting people out of cars, but it must be reliable, cheap and efficient which it currently isn't.

Sustainable growth summary

Planning for growth	Oppose
Movie Museum and Convention Centre	Support
Kiwi Point Quarry life extension	Neutral
Wellington Zoo upgrades	Strongly support

Do you have any other comments?

Don't try to kid anyone that you lot will listen. We all know consolation from Council is just lip service

Arts and culture summary

Strengthening cultural facilities	Support
Additional support for the arts	Strongly support
Investment in the arts	Strongly support

Do you have any other comments?

More supports for arts will grow this sector of our city. Currently Council support is minimal

Other priorities

Is there anything else you think WCC should be prioritising over the next 10 years?

Comments:

A Council which isn't corrupt would help.

Other comments

Would you like to make any further comments to support your overall submission?

Comments:

NAME:	SUBURB:	ON BEHALF OF:	ORAL PRESENTATION:
Anonymous		Individual	

Support summary

AGREE TO SPENDING	PRIORITY 1-5:
Yes	Resilience and environment,Transport,Housing,Arts and culture,Sustainable growth

Resilience and environment summary

Water storage capacity and network improvements	Not sure
Wastewater network improvements	Support
Tawa and Miramar Peninsula stormwater network improvements	Strongly support
Built Heritage Incentive Fund (BHIF)	Support
Building accelerometers	Support
Predator Free Wellington	Strongly support
Community-led trapping	Strongly support
Resilience of the transport corridor	Support
Security of water supply	Support
Waste management and minimisation	Strongly support
Storm clean-up	Support
Adding land to the Wellington Town Belt	Strongly support
Do you have any other comments?	
Great that the council has acquired more Town Belt land in Aro Valley. Polhill is proving to be a great place for birds to flourish outside of Zealandia - the more bush areas nearby the better!	

Housing summary

The Strategic Housing Investment Plan (SHIP)	Support
Wellington Housing Strategy	Support
Special Housing Areas	Support
Inner City Building Conversion	Support
Special Housing Vehicle	Support
Rental Warrant of Fitness	Strongly support
Te Whare Oki Oki	Support

Do you have any other comments?

Transport summary

Cycling Master Plan	Strongly support
Introduction of weekend parking fees	Strongly support
Let's Get Wellington Moving	Not sure
Transport-related initiatives	Support

Do you have any other comments?

Sustainable growth summary

Planning for growth	Support
Movie Museum and Convention Centre	Neutral
Kiwi Point Quarry life extension	Neutral
Wellington Zoo upgrades	Support

Do you have any other comments?

Arts and culture summary

Strengthening cultural facilities	Support
Additional support for the arts	Support
Investment in the arts	Support

Do you have any other comments?

Other priorities

Is there anything else you think WCC should be prioritising over the next 10 years?

Comments:

Other comments

Would you like to make any further comments to support your overall submission?

Comments:

NAME:	SUBURB:	ON BEHALF OF:	ORAL PRESENTATION:
Sophie	Lyall Bay	Individual	

Support summary

AGREE TO SPENDING	PRIORITY 1-5:
Yes	

Resilience and environment summary

Water storage capacity and network improvements	Support
Wastewater network improvements	Strongly support
Tawa and Miramar Peninsula stormwater network improvements	Neutral
Built Heritage Incentive Fund (BHIF)	Neutral
Building accelerometers	Neutral
Predator Free Wellington	Support
Community-led trapping	Support
Resilience of the transport corridor	Support
Security of water supply	Support
Waste management and minimisation	Strongly support
Storm clean-up	Support
Adding land to the Wellington Town Belt	Neutral
Do you have any other comments?	

Housing summary

The Strategic Housing Investment Plan (SHIP)	Support
Wellington Housing Strategy	Support
Special Housing Areas	Neutral
Inner City Building Conversion	Support
Special Housing Vehicle	Neutral
Rental Warrant of Fitness	Strongly support
Te Whare Oki Oki	Support
Do you have any other comments?	

--

Transport summary

Cycling Master Plan	Oppose
Introduction of weekend parking fees	Strongly oppose
Let's Get Wellington Moving	Strongly support
Transport-related initiatives	Strongly support
Do you have any other comments?	

Sustainable growth summary

Planning for growth	Neutral
Movie Museum and Convention Centre	Strongly oppose
Kiwi Point Quarry life extension	Strongly oppose
Wellington Zoo upgrades	Strongly oppose
Do you have any other comments?	

Arts and culture summary

Strengthening cultural facilities	Neutral
Additional support for the arts	Neutral
Investment in the arts	Neutral
Do you have any other comments?	

Other priorities

Is there anything else you think WCC should be prioritising over the next 10 years?

Comments:

Other comments

Would you like to make any further comments to support your overall submission?

Comments:

NAME:	SUBURB:	ON BEHALF OF:	ORAL PRESENTATION:
Wayne Smith			

Support summary

AGREE TO SPENDING	PRIORITY 1-5:
Yes	Sustainable growth

Resilience and environment summary

Water storage capacity and network improvements	Support
Wastewater network improvements	Strongly support
Tawa and Miramar Peninsula stormwater network improvements	Strongly support
Built Heritage Incentive Fund (BHIF)	Strongly support
Building accelerometers	Strongly support
Predator Free Wellington	Support
Community-led trapping	Neutral
Resilience of the transport corridor	Neutral
Security of water supply	Neutral
Waste management and minimisation	Neutral
Storm clean-up	Support
Adding land to the Wellington Town Belt	Strongly support
Do you have any other comments?	

Housing summary

The Strategic Housing Investment Plan (SHIP)	Strongly support
Wellington Housing Strategy	Strongly support
Special Housing Areas	Strongly support
Inner City Building Conversion	Support
Special Housing Vehicle	Support
Rental Warrant of Fitness	Strongly support
Te Whare Oki Oki	Neutral

Do you have any other comments?

Transport summary

Cycling Master Plan	Neutral
Introduction of weekend parking fees	Oppose
Let's Get Wellington Moving	Strongly support
Transport-related initiatives	Strongly support

Do you have any other comments?

Sustainable growth summary

Planning for growth	Strongly support
Movie Museum and Convention Centre	Strongly support
Kiwi Point Quarry life extension	Strongly support
Wellington Zoo upgrades	Strongly support

Do you have any other comments?

Arts and culture summary

Strengthening cultural facilities	Strongly support
Additional support for the arts	Support
Investment in the arts	Support

Do you have any other comments?

Other priorities

Is there anything else you think WCC should be prioritising over the next 10 years?

Comments:

Other comments

Would you like to make any further comments to support your overall submission?

Comments:

NAME:	SUBURB:	ON BEHALF OF:	ORAL PRESENTATION:
Santosh Ramji	Miramar	Individual	

Support summary

AGREE TO SPENDING	PRIORITY 1-5:
Yes	Transport,Sustainable growth,Resilience and environment,Housing,Arts and culture

Resilience and environment summary

Water storage capacity and network improvements	Support
Wastewater network improvements	Support
Tawa and Miramar Peninsula stormwater network improvements	Strongly support
Built Heritage Incentive Fund (BHIF)	Strongly support
Building accelerometers	Strongly support
Predator Free Wellington	Strongly support
Community-led trapping	Neutral
Resilience of the transport corridor	Strongly support
Security of water supply	Strongly support
Waste management and minimisation	Strongly support
Storm clean-up	Strongly support
Adding land to the Wellington Town Belt	Support
Do you have any other comments?	

Housing summary

The Strategic Housing Investment Plan (SHIP)	Neutral
Wellington Housing Strategy	Neutral
Special Housing Areas	Oppose
Inner City Building Conversion	Support
Special Housing Vehicle	Neutral
Rental Warrant of Fitness	Support
Te Whare Oki Oki	Support

Do you have any other comments?

Transport summary

Cycling Master Plan	Neutral
Introduction of weekend parking fees	Support
Let's Get Wellington Moving	Strongly support
Transport-related initiatives	Strongly support

Do you have any other comments?

Sustainable growth summary

Planning for growth	Strongly support
Movie Museum and Convention Centre	Strongly support
Kiwi Point Quarry life extension	Support
Wellington Zoo upgrades	Strongly support

Do you have any other comments?

Arts and culture summary

Strengthening cultural facilities	Strongly support
Additional support for the arts	Support
Investment in the arts	Support

Do you have any other comments?

Other priorities

Is there anything else you think WCC should be prioritising over the next 10 years?

Comments:

Transportation

Other comments

Would you like to make any further comments to support your overall submission?

Comments:

NAME:	SUBURB:	ON BEHALF OF:	ORAL PRESENTATION:
Simon Russell	Mount Cook	Individual	

Support summary

AGREE TO SPENDING	PRIORITY 1-5:
Yes	

Resilience and environment summary

Water storage capacity and network improvements	Support
Wastewater network improvements	Support
Tawa and Miramar Peninsula stormwater network improvements	Support
Built Heritage Incentive Fund (BHIF)	Neutral
Building accelerometers	Support
Predator Free Wellington	Support
Community-led trapping	Support
Resilience of the transport corridor	Support
Security of water supply	Support
Waste management and minimisation	Support
Storm clean-up	Support
Adding land to the Wellington Town Belt	Support
Do you have any other comments?	

Housing summary

The Strategic Housing Investment Plan (SHIP)	Neutral
Wellington Housing Strategy	Support
Special Housing Areas	Neutral
Inner City Building Conversion	Neutral
Special Housing Vehicle	Neutral
Rental Warrant of Fitness	Support
Te Whare Oki Oki	Support
Do you have any other comments?	

--

Transport summary

Cycling Master Plan	Support
Introduction of weekend parking fees	Oppose
Let's Get Wellington Moving	Support
Transport-related initiatives	Support
Do you have any other comments?	

Sustainable growth summary

Planning for growth	Neutral
Movie Museum and Convention Centre	Oppose
Kiwi Point Quarry life extension	Neutral
Wellington Zoo upgrades	Neutral
Do you have any other comments?	

Arts and culture summary

Strengthening cultural facilities	Support
Additional support for the arts	Support
Investment in the arts	Support
Do you have any other comments?	

Other priorities

Is there anything else you think WCC should be prioritising over the next 10 years?

Comments:

Affordable housing in general?

Subsidies on solar panelling?

Rain water collection tanks for residential water collection. This would complement the 'water resiliency' plans around Prince of Wales etc.

Other comments

Would you like to make any further comments to support your overall submission?

Comments:

Excellent to see you have a gender diverse and gender non binary option on this submission form.

NAME:	SUBURB:	ON BEHALF OF:	ORAL PRESENTATION:
Davina Lach	Mount Victoria	Individual	

Support summary

AGREE TO SPENDING	PRIORITY 1-5:
Yes	Resilience and environment,Transport,Sustainable growth,Housing,Arts and culture

Resilience and environment summary

Water storage capacity and network improvements	Strongly support
Wastewater network improvements	Strongly support
Tawa and Miramar Peninsula stormwater network improvements	Strongly support
Built Heritage Incentive Fund (BHIF)	Neutral
Building accelerometers	Strongly support
Predator Free Wellington	Strongly support
Community-led trapping	Strongly support
Resilience of the transport corridor	Strongly support
Security of water supply	Strongly support
Waste management and minimisation	Strongly support
Storm clean-up	Strongly support
Adding land to the Wellington Town Belt	Neutral
Do you have any other comments?	

Housing summary

The Strategic Housing Investment Plan (SHIP)	Strongly support
Wellington Housing Strategy	Strongly support
Special Housing Areas	Strongly support
Inner City Building Conversion	Strongly support
Special Housing Vehicle	Strongly support
Rental Warrant of Fitness	Strongly support
Te Whare Oki Oki	Strongly support

Do you have any other comments?

Transport summary

Cycling Master Plan	Strongly support
Introduction of weekend parking fees	Neutral
Let's Get Wellington Moving	Strongly support
Transport-related initiatives	Support

Do you have any other comments?

Sustainable growth summary

Planning for growth	Strongly support
Movie Museum and Convention Centre	Neutral
Kiwi Point Quarry life extension	Support
Wellington Zoo upgrades	Support

Do you have any other comments?

Arts and culture summary

Strengthening cultural facilities	Strongly support
Additional support for the arts	Support
Investment in the arts	Neutral

Do you have any other comments?

Other priorities

Is there anything else you think WCC should be prioritising over the next 10 years?

Comments:

Other comments

Would you like to make any further comments to support your overall submission?

Comments:

NAME:	SUBURB:	ON BEHALF OF:	ORAL PRESENTATION:
Anonymous		Individual	

Support summary

AGREE TO SPENDING	PRIORITY 1-5:
Not sure	Sustainable growth

Resilience and environment summary

Water storage capacity and network improvements	Support
Wastewater network improvements	Support
Tawa and Miramar Peninsula stormwater network improvements	Support
Built Heritage Incentive Fund (BHIF)	Support
Building accelerometers	Neutral
Predator Free Wellington	Neutral
Community-led trapping	Oppose
Resilience of the transport corridor	Support
Security of water supply	Support
Waste management and minimisation	Support
Storm clean-up	Support
Adding land to the Wellington Town Belt	Neutral
Do you have any other comments?	
<p>I feel that trying to be the first City to be predator free is not an urgent matter. I don't agree with people administering traps in their neighbourhood, due to the fact domestic cats can easily become trapped. Regions have always lived with predator animals and life goes on without this priority to eradicate. It could easily become obsessive and encourage people perhaps in an abusive way to take eradication unnecessarily into their own hands. The resilience of the transport corridor could quite well need more expensive work done once this new bus strategy, which is due to start in July, radically changes routes. It will be a complete shambles as it represents a poorly planned and confusing map. Not beneficial to the City public transport users with such dramatic changes.</p>	

Housing summary

The Strategic Housing Investment Plan (SHIP)	Support
Wellington Housing Strategy	Strongly support
Special Housing Areas	Neutral
Inner City Building Conversion	Neutral
Special Housing Vehicle	

Rental Warrant of Fitness	Support
Te Whare Oki Oki	Neutral
Do you have any other comments?	
Very good to help the more vulnerable in Society. However, I would not like to see Wellington dominated by these proposed building schemes for cheaper housing. It could spoil the appearance of the City. However the new Taranaki St and Hopper St apartments look quite stylish. Therefore the complexes need to be of sound quality and monitored in numbers.	

Transport summary

Cycling Master Plan	Neutral
Introduction of weekend parking fees	Neutral
Let's Get Wellington Moving	Support
Transport-related initiatives	Support
Do you have any other comments?	
I do not support the proposed change commencing in July. It is unfair to elderly bus users, disabled and young Mothers, who all carry shopping and will have to change to 2 buses. This, in itself, is definitely not an improvement. The plan seems to favour the young and city workers. Even they will not enjoy standing around waiting to connect to their 2nd bus before 30 minutes (hopefully if they are not full already), so they won't have to pay another fare. There will be more cars on the road if this is going to be the new regime for bus travel. It is a very poorly planned way of keeping the City congestion free.	

Sustainable growth summary

Planning for growth	Neutral
Movie Museum and Convention Centre	Oppose
Kiwi Point Quarry life extension	Support
Wellington Zoo upgrades	Strongly support
Do you have any other comments?	
Our zoo is a wonderful asset to retain. I feel the Micheal Fowler Centre is an adequate venue and can't really see a proposed new convention centre built so close, to be an advantage.	

Arts and culture summary

Strengthening cultural facilities	Strongly support
Additional support for the arts	Support
Investment in the arts	Support
Do you have any other comments?	

Other priorities

Is there anything else you think WCC should be prioritising over the next 10 years?

Comments:

Listen to the ratepayers a lot more and inform them. There are so many bus users who know very little about the July changes and who did not know how to make comments about the change. There will be complete confusion when introduced all at once and not bit by bit .Keep rates as low as possible, even if it means prioritising less on some of the above.

Other comments

Would you like to make any further comments to support your overall submission?

Comments:

NAME:	SUBURB:	ON BEHALF OF:	ORAL PRESENTATION:
Anonymous		Individual	

Support summary

AGREE TO SPENDING	PRIORITY 1-5:
Yes	Transport,Housing,Resilience and environment,Arts and culture,Sustainable growth

Resilience and environment summary

Water storage capacity and network improvements	Support
Wastewater network improvements	Support
Tawa and Miramar Peninsula stormwater network improvements	Neutral
Built Heritage Incentive Fund (BHIF)	Neutral
Building accelerometers	Support
Predator Free Wellington	Strongly support
Community-led trapping	Neutral
Resilience of the transport corridor	Strongly support
Security of water supply	Strongly support
Waste management and minimisation	Strongly support
Storm clean-up	Support
Adding land to the Wellington Town Belt	Neutral
Do you have any other comments?	
Reduce waste collection to bi-weekly or even monthly to encourage people to find a way to compost or buy less. Drinking water is critical in an emergency situation but don't forget to include the outer suburbs.	

Housing summary

The Strategic Housing Investment Plan (SHIP)	Strongly support
Wellington Housing Strategy	Support
Special Housing Areas	Not sure
Inner City Building Conversion	Support
Special Housing Vehicle	Not sure
Rental Warrant of Fitness	Strongly support
Te Whare Oki Oki	Strongly support

Do you have any other comments?

Landlords and Rental Agencies are getting away with poor maintenance whilst increasing rents. My salary hasn't increased in years yet I am forced to pay more - 55% of my salary is spent on rent. Yet it took 4 months for the agency to get a leaking roof fixed. They say increasing rent is keeping it in line with market rates but why are they increasing? Landlords need to realise owning a property is a business and a long-term investment. I don't exist to pay for their luxury holidays.

Transport summary

Cycling Master Plan	Oppose
Introduction of weekend parking fees	Oppose
Let's Get Wellington Moving	Support
Transport-related initiatives	Support
Do you have any other comments?	
Move the airport or build a decent 2 lane road with little interruption to it. That alone would reduce a huge amount of city congestion.	

Sustainable growth summary

Planning for growth	Support
Movie Museum and Convention Centre	Support
Kiwi Point Quarry life extension	Strongly oppose
Wellington Zoo upgrades	Oppose
Do you have any other comments?	

Arts and culture summary

Strengthening cultural facilities	Strongly support
Additional support for the arts	Support
Investment in the arts	Support
Do you have any other comments?	

Other priorities

Is there anything else you think WCC should be prioritising over the next 10 years?

Comments:

Most people who drive into the CBD say it's cheaper than taking public transport. So by making it cheaper and easier for people to take the bus or train is the only way you will convert people who are addicted to driving to work. Substantially increase parking charges Monday - Friday, but don't penalise the weekend shoppers and tourists - keep those days free.

I also believe WCC need to realise the advantage of people riding motorcycles into the CBD. Imagine if everyone of those decided to drive instead. So provide more free parking for motorcycles and realise that electrically powered motorcycles will become popular, so don't forget to install charging zones for bikes too.

Other comments

Would you like to make any further comments to support your overall submission?

Comments:

NAME:	SUBURB:	ON BEHALF OF:	ORAL PRESENTATION:
Pasang Sherpa	Newtown	Individual	

Support summary

AGREE TO SPENDING	PRIORITY 1-5:
Yes	Housing, Resilience and environment, Sustainable growth, Transport, Arts and culture

Resilience and environment summary

Water storage capacity and network improvements	Strongly support
Wastewater network improvements	Strongly support
Tawa and Miramar Peninsula stormwater network improvements	Strongly support
Built Heritage Incentive Fund (BHIF)	Support
Building accelerometers	Support
Predator Free Wellington	Strongly support
Community-led trapping	Strongly support
Resilience of the transport corridor	Strongly support
Security of water supply	Strongly support
Waste management and minimisation	Strongly support
Storm clean-up	Strongly support
Adding land to the Wellington Town Belt	Strongly support
Do you have any other comments?	

Housing summary

The Strategic Housing Investment Plan (SHIP)	Strongly support
Wellington Housing Strategy	Strongly support
Special Housing Areas	Strongly support
Inner City Building Conversion	Strongly support
Special Housing Vehicle	Strongly support
Rental Warrant of Fitness	Strongly support
Te Whare Oki Oki	Strongly support

Do you have any other comments?

Transport summary

Cycling Master Plan	Strongly support
Introduction of weekend parking fees	Strongly oppose
Let's Get Wellington Moving	Strongly support
Transport-related initiatives	Support

Do you have any other comments?

Sustainable growth summary

Planning for growth	Strongly support
Movie Museum and Convention Centre	Oppose
Kiwi Point Quarry life extension	Neutral
Wellington Zoo upgrades	Strongly support

Do you have any other comments?

Arts and culture summary

Strengthening cultural facilities	Support
Additional support for the arts	Strongly support
Investment in the arts	Strongly support

Do you have any other comments?

Other priorities

Is there anything else you think WCC should be prioritising over the next 10 years?

Comments:

Other comments

Would you like to make any further comments to support your overall submission?

Comments:

NAME:	SUBURB:	ON BEHALF OF:	ORAL PRESENTATION:
Andrea Flynn	Grenada North	Individual	

Support summary

AGREE TO SPENDING	PRIORITY 1-5:
Yes	Housing,Arts and culture,Resilience and environment,Sustainable growth,Transport

Resilience and environment summary

Water storage capacity and network improvements	Support
Wastewater network improvements	Neutral
Tawa and Miramar Peninsula stormwater network improvements	Support
Built Heritage Incentive Fund (BHIF)	Oppose
Building accelerometers	Support
Predator Free Wellington	Strongly support
Community-led trapping	Strongly support
Resilience of the transport corridor	Support
Security of water supply	Neutral
Waste management and minimisation	Strongly support
Storm clean-up	Support
Adding land to the Wellington Town Belt	Strongly support
Do you have any other comments?	

Housing summary

The Strategic Housing Investment Plan (SHIP)	Strongly support
Wellington Housing Strategy	Support
Special Housing Areas	Support
Inner City Building Conversion	Support
Special Housing Vehicle	Oppose
Rental Warrant of Fitness	Support
Te Whare Oki Oki	Strongly support

Do you have any other comments?

Transport summary

Cycling Master Plan	Neutral
Introduction of weekend parking fees	Strongly oppose
Let's Get Wellington Moving	Neutral
Transport-related initiatives	Support

Do you have any other comments?

Sustainable growth summary

Planning for growth	Support
Movie Museum and Convention Centre	Neutral
Kiwi Point Quarry life extension	Support
Wellington Zoo upgrades	Oppose

Do you have any other comments?

Arts and culture summary

Strengthening cultural facilities	Support
Additional support for the arts	Strongly support
Investment in the arts	Support

Do you have any other comments?

Other priorities

Is there anything else you think WCC should be prioritising over the next 10 years?

Comments:

Other comments

Would you like to make any further comments to support your overall submission?

Comments:

NAME:	SUBURB:	ON BEHALF OF:	ORAL PRESENTATION:
Anonymous		Individual	presentation

Support summary

AGREE TO SPENDING	PRIORITY 1-5:
Yes	Sustainable growth, Resilience and environment, Housing, Transport, Arts and culture

Resilience and environment summary

Water storage capacity and network improvements	Not sure
Wastewater network improvements	Strongly support
Tawa and Miramar Peninsula stormwater network improvements	Support
Built Heritage Incentive Fund (BHIF)	Oppose
Building accelerometers	Not sure
Predator Free Wellington	Strongly support
Community-led trapping	Strongly support
Resilience of the transport corridor	Neutral
Security of water supply	Strongly support
Waste management and minimisation	Strongly support
Storm clean-up	Strongly support
Adding land to the Wellington Town Belt	Strongly support
Do you have any other comments?	

Housing summary

The Strategic Housing Investment Plan (SHIP)	Strongly support
Wellington Housing Strategy	Strongly support
Special Housing Areas	Strongly support
Inner City Building Conversion	Strongly support
Special Housing Vehicle	Strongly support
Rental Warrant of Fitness	Strongly support
Te Whare Oki Oki	Strongly support

Do you have any other comments?

I'm interested in seeing alternative approaches to housing such as co-living spaces like they have overseas and how this could relate to intercity conversions. Also the possibility of more rooftop gardens.

Transport summary

Cycling Master Plan	Strongly support
Introduction of weekend parking fees	Not sure
Let's Get Wellington Moving	Not sure
Transport-related initiatives	Strongly support

Do you have any other comments?

I'd love to see more ride sharing. Also to have bike fleets dotted throughout the CBD which you can pay per use, like they have in countries like Germany.

Sustainable growth summary

Planning for growth	Support
Movie Museum and Convention Centre	Support
Kiwi Point Quarry life extension	Not sure
Wellington Zoo upgrades	Strongly oppose

Do you have any other comments?

I'd love to see more incentives for community living projects as opposed to traditional urbanisation.

Arts and culture summary

Strengthening cultural facilities	Support
Additional support for the arts	Strongly support
Investment in the arts	Strongly support

Do you have any other comments?

Other priorities

Is there anything else you think WCC should be prioritising over the next 10 years?

Comments:

More community gardens. Less homeless. Perhaps a local currency to support the circular economy. More maker spaces. More incentives/infrastructure to compost organic waste- introduce a third bin for organic waste. Increase the cost of landfill. Ban plastic bags.

Other comments

Would you like to make any further comments to support your overall submission?

Comments:

NAME:	SUBURB:	ON BEHALF OF:	ORAL PRESENTATION:
Liv	Wellington Central	Individual	

Support summary

AGREE TO SPENDING	PRIORITY 1-5:
Yes	Resilience and environment,Housing,Transport,Arts and culture,Sustainable growth

Resilience and environment summary

Water storage capacity and network improvements	Neutral
Wastewater network improvements	Support
Tawa and Miramar Peninsula stormwater network improvements	Neutral
Built Heritage Incentive Fund (BHIF)	Neutral
Building accelerometers	Strongly support
Predator Free Wellington	Support
Community-led trapping	Support
Resilience of the transport corridor	Support
Security of water supply	Strongly support
Waste management and minimisation	Support
Storm clean-up	Support
Adding land to the Wellington Town Belt	Neutral
Do you have any other comments?	

Housing summary

The Strategic Housing Investment Plan (SHIP)	Support
Wellington Housing Strategy	Support
Special Housing Areas	Support
Inner City Building Conversion	Support
Special Housing Vehicle	Support
Rental Warrant of Fitness	Strongly support
Te Whare Oki Oki	Support

Do you have any other comments?

Transport summary

Cycling Master Plan	Neutral
Introduction of weekend parking fees	Strongly oppose
Let's Get Wellington Moving	Neutral
Transport-related initiatives	Neutral

Do you have any other comments?

Sustainable growth summary

Planning for growth	Neutral
Movie Museum and Convention Centre	Oppose
Kiwi Point Quarry life extension	Neutral
Wellington Zoo upgrades	Strongly support

Do you have any other comments?

Arts and culture summary

Strengthening cultural facilities	Support
Additional support for the arts	Neutral
Investment in the arts	Neutral

Do you have any other comments?

Other priorities

Is there anything else you think WCC should be prioritising over the next 10 years?

Comments:

Other comments

Would you like to make any further comments to support your overall submission?

Comments:

NAME:	SUBURB:	ON BEHALF OF:	ORAL PRESENTATION:
Tom MacDiarmid	Kilbirnie	Individual	forum

Support summary

AGREE TO SPENDING	PRIORITY 1-5:
Yes	Transport,Housing,Resilience and environment,Sustainable growth,Arts and culture

Resilience and environment summary

Water storage capacity and network improvements	Support
Wastewater network improvements	Support
Tawa and Miramar Peninsula stormwater network improvements	Support
Built Heritage Incentive Fund (BHIF)	Support
Building accelerometers	Support
Predator Free Wellington	Support
Community-led trapping	Support
Resilience of the transport corridor	Strongly support
Security of water supply	Strongly support
Waste management and minimisation	Strongly support
Storm clean-up	Support
Adding land to the Wellington Town Belt	Neutral
Do you have any other comments?	

Housing summary

The Strategic Housing Investment Plan (SHIP)	Strongly support
Wellington Housing Strategy	Strongly support
Special Housing Areas	Strongly support
Inner City Building Conversion	Support
Special Housing Vehicle	Strongly support
Rental Warrant of Fitness	Strongly support
Te Whare Oki Oki	Strongly support

Do you have any other comments?

Transport summary

Cycling Master Plan	Strongly support
Introduction of weekend parking fees	Support
Let's Get Wellington Moving	Strongly support
Transport-related initiatives	Support

Do you have any other comments?

Sustainable growth summary

Planning for growth	Strongly support
Movie Museum and Convention Centre	Support
Kiwi Point Quarry life extension	Support
Wellington Zoo upgrades	Neutral

Do you have any other comments?

Arts and culture summary

Strengthening cultural facilities	Strongly support
Additional support for the arts	Strongly support
Investment in the arts	Support

Do you have any other comments?

Other priorities

Is there anything else you think WCC should be prioritising over the next 10 years?

Comments:

Improvements to recycling and green waste management

Other comments

Would you like to make any further comments to support your overall submission?

Comments:

NAME:	SUBURB:	ON BEHALF OF:	ORAL PRESENTATION:
Sarah	Churton Park	Individual	

Support summary

AGREE TO SPENDING	PRIORITY 1-5:
Yes	Transport,Housing,Resilience and environment,Sustainable growth,Arts and culture

Resilience and environment summary

Water storage capacity and network improvements	Support
Wastewater network improvements	Support
Tawa and Miramar Peninsula stormwater network improvements	Support
Built Heritage Incentive Fund (BHIF)	Support
Building accelerometers	Support
Predator Free Wellington	Support
Community-led trapping	Support
Resilience of the transport corridor	Support
Security of water supply	Support
Waste management and minimisation	Strongly support
Storm clean-up	Support
Adding land to the Wellington Town Belt	Support
Do you have any other comments?	

Housing summary

The Strategic Housing Investment Plan (SHIP)	Support
Wellington Housing Strategy	Support
Special Housing Areas	Support
Inner City Building Conversion	Strongly support
Special Housing Vehicle	Not sure
Rental Warrant of Fitness	Support
Te Whare Oki Oki	Support

Do you have any other comments?

Transport summary

Cycling Master Plan	Strongly support
Introduction of weekend parking fees	Strongly support
Let's Get Wellington Moving	Strongly support
Transport-related initiatives	Strongly support

Do you have any other comments?

Sustainable growth summary

Planning for growth	Strongly support
Movie Museum and Convention Centre	Neutral
Kiwi Point Quarry life extension	Support
Wellington Zoo upgrades	Neutral

Do you have any other comments?

Arts and culture summary

Strengthening cultural facilities	Support
Additional support for the arts	Neutral
Investment in the arts	Neutral

Do you have any other comments?

Other priorities

Is there anything else you think WCC should be prioritising over the next 10 years?

Comments:

Other comments

Would you like to make any further comments to support your overall submission?

Comments:

NAME:	SUBURB:	ON BEHALF OF:	ORAL PRESENTATION:
RG	Johnsonville	Individual	forum

Support summary

AGREE TO SPENDING	PRIORITY 1-5:
Yes	

Resilience and environment summary

Water storage capacity and network improvements	Strongly support
Wastewater network improvements	Strongly support
Tawa and Miramar Peninsula stormwater network improvements	Strongly support
Built Heritage Incentive Fund (BHIF)	Strongly oppose
Building accelerometers	Support
Predator Free Wellington	Oppose
Community-led trapping	Neutral
Resilience of the transport corridor	Strongly support
Security of water supply	Strongly support
Waste management and minimisation	Support
Storm clean-up	Strongly oppose
Adding land to the Wellington Town Belt	Support
Do you have any other comments?	

Housing summary

The Strategic Housing Investment Plan (SHIP)	Neutral
Wellington Housing Strategy	Support
Special Housing Areas	Support
Inner City Building Conversion	Support
Special Housing Vehicle	Support
Rental Warrant of Fitness	Strongly oppose
Te Whare Oki Oki	Oppose
Do you have any other comments?	

--

Transport summary

Cycling Master Plan	Oppose
Introduction of weekend parking fees	Strongly support
Let's Get Wellington Moving	Support
Transport-related initiatives	Support
Do you have any other comments?	

Sustainable growth summary

Planning for growth	Support
Movie Museum and Convention Centre	Neutral
Kiwi Point Quarry life extension	Strongly support
Wellington Zoo upgrades	Support
Do you have any other comments?	

Arts and culture summary

Strengthening cultural facilities	Oppose
Additional support for the arts	Oppose
Investment in the arts	Oppose
Do you have any other comments?	

Other priorities

Is there anything else you think WCC should be prioritising over the next 10 years?

Comments:

Other comments

Would you like to make any further comments to support your overall submission?

Comments:

NAME:	SUBURB:	ON BEHALF OF:	ORAL PRESENTATION:
Graham Witts	Karori	Individual	

Support summary

AGREE TO SPENDING	PRIORITY 1-5:
Yes	Housing, Resilience and environment, Sustainable growth, Transport, Arts and culture

Resilience and environment summary

Water storage capacity and network improvements	Support
Wastewater network improvements	Support
Tawa and Miramar Peninsula stormwater network improvements	Support
Built Heritage Incentive Fund (BHIF)	Neutral
Building accelerometers	Support
Predator Free Wellington	Strongly support
Community-led trapping	Strongly support
Resilience of the transport corridor	Support
Security of water supply	Support
Waste management and minimisation	Strongly support
Storm clean-up	Support
Adding land to the Wellington Town Belt	Support
Do you have any other comments?	

Housing summary

The Strategic Housing Investment Plan (SHIP)	Strongly support
Wellington Housing Strategy	Support
Special Housing Areas	Strongly support
Inner City Building Conversion	Strongly support
Special Housing Vehicle	Strongly support
Rental Warrant of Fitness	Support
Te Whare Oki Oki	Support

Do you have any other comments?

Transport summary

Cycling Master Plan	Support
Introduction of weekend parking fees	Oppose
Let's Get Wellington Moving	Support
Transport-related initiatives	Strongly support

Do you have any other comments?

Sustainable growth summary

Planning for growth	Support
Movie Museum and Convention Centre	Strongly support
Kiwi Point Quarry life extension	Oppose
Wellington Zoo upgrades	Support

Do you have any other comments?

Arts and culture summary

Strengthening cultural facilities	Support
Additional support for the arts	Strongly support
Investment in the arts	Neutral

Do you have any other comments?

Other priorities

Is there anything else you think WCC should be prioritising over the next 10 years?

Comments:

Other comments

Would you like to make any further comments to support your overall submission?

Comments:

NAME:	SUBURB:	ON BEHALF OF:	ORAL PRESENTATION:
Anonymous			

Support summary

AGREE TO SPENDING	PRIORITY 1-5:
Yes	Transport

Resilience and environment summary

Water storage capacity and network improvements	Support
Wastewater network improvements	Support
Tawa and Miramar Peninsula stormwater network improvements	Support
Built Heritage Incentive Fund (BHIF)	Support
Building accelerometers	Neutral
Predator Free Wellington	Neutral
Community-led trapping	Support
Resilience of the transport corridor	Support
Security of water supply	Support
Waste management and minimisation	Support
Storm clean-up	Oppose
Adding land to the Wellington Town Belt	Support
Do you have any other comments?	

Housing summary

The Strategic Housing Investment Plan (SHIP)	Support
Wellington Housing Strategy	Support
Special Housing Areas	Support
Inner City Building Conversion	Support
Special Housing Vehicle	Strongly support
Rental Warrant of Fitness	Strongly support
Te Whare Oki Oki	Support

Do you have any other comments?

Transport summary

Cycling Master Plan	Strongly support
Introduction of weekend parking fees	Strongly support
Let's Get Wellington Moving	Strongly support
Transport-related initiatives	Strongly support

Do you have any other comments?

Why would it take 20 years to implement a cycling master plan. Try for 10 years max!

Sustainable growth summary

Planning for growth	Support
Movie Museum and Convention Centre	Strongly oppose
Kiwi Point Quarry life extension	Support
Wellington Zoo upgrades	Neutral

Do you have any other comments?

Arts and culture summary

Strengthening cultural facilities	Support
Additional support for the arts	Support
Investment in the arts	Support

Do you have any other comments?

Other priorities

Is there anything else you think WCC should be prioritising over the next 10 years?

Comments:

Other comments

Would you like to make any further comments to support your overall submission?

Comments:

NAME:	SUBURB:	ON BEHALF OF:	ORAL PRESENTATION:
Anonymous		Individual	

Support summary

AGREE TO SPENDING	PRIORITY 1-5:
Yes	Resilience and environment,Transport,Sustainable growth,Housing,Arts and culture

Resilience and environment summary

Water storage capacity and network improvements	Support
Wastewater network improvements	Neutral
Tawa and Miramar Peninsula stormwater network improvements	Support
Built Heritage Incentive Fund (BHIF)	Strongly support
Building accelerometers	Support
Predator Free Wellington	Support
Community-led trapping	Neutral
Resilience of the transport corridor	Support
Security of water supply	Support
Waste management and minimisation	Strongly support
Storm clean-up	Oppose
Adding land to the Wellington Town Belt	Neutral
Do you have any other comments?	

Housing summary

The Strategic Housing Investment Plan (SHIP)	Strongly oppose
Wellington Housing Strategy	Strongly oppose
Special Housing Areas	Strongly oppose
Inner City Building Conversion	Support
Special Housing Vehicle	Neutral
Rental Warrant of Fitness	Strongly oppose
Te Whare Oki Oki	Strongly oppose

Do you have any other comments?

Transport summary

Cycling Master Plan	Strongly support
Introduction of weekend parking fees	Support
Let's Get Wellington Moving	Strongly support
Transport-related initiatives	Strongly support

Do you have any other comments?

Sustainable growth summary

Planning for growth	Support
Movie Museum and Convention Centre	Support
Kiwi Point Quarry life extension	Support
Wellington Zoo upgrades	Strongly oppose

Do you have any other comments?

Arts and culture summary

Strengthening cultural facilities	Support
Additional support for the arts	Neutral
Investment in the arts	Neutral

Do you have any other comments?

Other priorities

Is there anything else you think WCC should be prioritising over the next 10 years?

Comments:

Other comments

Would you like to make any further comments to support your overall submission?

Comments:

NAME:	SUBURB:	ON BEHALF OF:	ORAL PRESENTATION:
Bri	Miramar	Individual	

Support summary

AGREE TO SPENDING	PRIORITY 1-5:
Yes	Housing, Resilience and environment, Transport, Sustainable growth, Arts and culture

Resilience and environment summary

Water storage capacity and network improvements	Strongly support
Wastewater network improvements	Strongly support
Tawa and Miramar Peninsula stormwater network improvements	Strongly support
Built Heritage Incentive Fund (BHIF)	Neutral
Building accelerometers	Strongly support
Predator Free Wellington	Neutral
Community-led trapping	Neutral
Resilience of the transport corridor	Support
Security of water supply	Strongly support
Waste management and minimisation	Strongly support
Storm clean-up	Support
Adding land to the Wellington Town Belt	Neutral
Do you have any other comments?	

Housing summary

The Strategic Housing Investment Plan (SHIP)	Support
Wellington Housing Strategy	Strongly support
Special Housing Areas	Support
Inner City Building Conversion	Neutral
Special Housing Vehicle	Strongly support
Rental Warrant of Fitness	Strongly support
Te Whare Oki Oki	Support

Do you have any other comments?

Transport summary

Cycling Master Plan	Oppose
Introduction of weekend parking fees	Oppose
Let's Get Wellington Moving	Support
Transport-related initiatives	Strongly support

Do you have any other comments?

Sustainable growth summary

Planning for growth	Strongly support
Movie Museum and Convention Centre	Strongly oppose
Kiwi Point Quarry life extension	Support
Wellington Zoo upgrades	Strongly support

Do you have any other comments?

Arts and culture summary

Strengthening cultural facilities	Strongly support
Additional support for the arts	Support
Investment in the arts	Support

Do you have any other comments?

Other priorities

Is there anything else you think WCC should be prioritising over the next 10 years?

Comments:

Other comments

Would you like to make any further comments to support your overall submission?

Comments:

NAME:	SUBURB:	ON BEHALF OF:	ORAL PRESENTATION:
Justin Smith	Ngaio	Individual	presentation

Support summary

AGREE TO SPENDING	PRIORITY 1-5:
No	Transport,Sustainable growth,Housing,Resilience and environment,Arts and culture

Resilience and environment summary

Water storage capacity and network improvements	Support
Wastewater network improvements	Support
Tawa and Miramar Peninsula stormwater network improvements	Support
Built Heritage Incentive Fund (BHIF)	Oppose
Building accelerometers	Support
Predator Free Wellington	Oppose
Community-led trapping	Neutral
Resilience of the transport corridor	Support
Security of water supply	Support
Waste management and minimisation	Neutral
Storm clean-up	Support
Adding land to the Wellington Town Belt	Neutral
Do you have any other comments?	

Housing summary

The Strategic Housing Investment Plan (SHIP)	Oppose
Wellington Housing Strategy	Neutral
Special Housing Areas	Support
Inner City Building Conversion	Support
Special Housing Vehicle	Neutral
Rental Warrant of Fitness	Oppose
Te Whare Oki Oki	Oppose

Do you have any other comments?

Transport summary

Cycling Master Plan	Strongly oppose
Introduction of weekend parking fees	Strongly oppose
Let's Get Wellington Moving	Neutral
Transport-related initiatives	Neutral

Do you have any other comments?

Stop taking car parks for cycle lanes

Sustainable growth summary

Planning for growth	Support
Movie Museum and Convention Centre	Strongly oppose
Kiwi Point Quarry life extension	Support
Wellington Zoo upgrades	Oppose

Do you have any other comments?

Arts and culture summary

Strengthening cultural facilities	Support
Additional support for the arts	Oppose
Investment in the arts	Oppose

Do you have any other comments?

Other priorities

Is there anything else you think WCC should be prioritising over the next 10 years?

Comments:

Cutting expenditure and focus on core responsibilities

Other comments

Would you like to make any further comments to support your overall submission?

Comments:

NAME:	SUBURB:	ON BEHALF OF:	ORAL PRESENTATION:
Damian	Mount Victoria	Individual	presentation

Support summary

AGREE TO SPENDING	PRIORITY 1-5:
Yes	Resilience and environment,Transport,Housing,Arts and culture,Sustainable growth

Resilience and environment summary

Water storage capacity and network improvements	Support
Wastewater network improvements	Support
Tawa and Miramar Peninsula stormwater network improvements	Support
Built Heritage Incentive Fund (BHIF)	Support
Building accelerometers	Support
Predator Free Wellington	Strongly support
Community-led trapping	Strongly support
Resilience of the transport corridor	Support
Security of water supply	Oppose
Waste management and minimisation	Strongly support
Storm clean-up	Oppose
Adding land to the Wellington Town Belt	Strongly support
Do you have any other comments?	

Housing summary

The Strategic Housing Investment Plan (SHIP)	Support
Wellington Housing Strategy	Strongly support
Special Housing Areas	Support
Inner City Building Conversion	Support
Special Housing Vehicle	Strongly support
Rental Warrant of Fitness	Strongly support
Te Whare Oki Oki	Strongly support

Do you have any other comments?

Transport summary

Cycling Master Plan	Strongly support
Introduction of weekend parking fees	Support
Let's Get Wellington Moving	Strongly support
Transport-related initiatives	Strongly support

Do you have any other comments?

Sustainable growth summary

Planning for growth	Support
Movie Museum and Convention Centre	Oppose
Kiwi Point Quarry life extension	Oppose
Wellington Zoo upgrades	Neutral

Do you have any other comments?

Arts and culture summary

Strengthening cultural facilities	Strongly support
Additional support for the arts	Strongly support
Investment in the arts	Strongly support

Do you have any other comments?

Other priorities

Is there anything else you think WCC should be prioritising over the next 10 years?

Comments:

Development of new housing projects specifically encouraging co-housing development with community-led development providers, supporting their development and encouraging the open sourcing of templates and models for use here and abroad.

Instead of supporting more expensive and centralised water and energy infrastructure, incentivising existing homes and building to install water and energy capture and storage systems to increase resilience and reduce costs for all parties

Alongside subsidies for community-led trapping, I would like to see more subsidies for community-led ecological planting initiatives to help combat erosion and promote greater endemic biodiversity and community resilience.

Urban developments that incorporate flora should require a high percentage (>70%) of native trees, shrubs and herbs be planted - both deciduous and evergreen. Fruit trees and other human-edible species should also be prioritised ahead of other exotic species.

Other comments

Would you like to make any further comments to support your overall submission?

Comments:

NAME:	SUBURB:	ON BEHALF OF:	ORAL PRESENTATION:
Spencer Petherick	Te Aro	Individual	forum

Support summary

AGREE TO SPENDING	PRIORITY 1-5:
Yes	Housing,Transport,Sustainable growth,Resilience and environment,Arts and culture

Resilience and environment summary

Water storage capacity and network improvements	Support
Wastewater network improvements	Strongly support
Tawa and Miramar Peninsula stormwater network improvements	Strongly support
Built Heritage Incentive Fund (BHIF)	Strongly support
Building accelerometers	Neutral
Predator Free Wellington	Strongly support
Community-led trapping	Strongly support
Resilience of the transport corridor	Strongly support
Security of water supply	Support
Waste management and minimisation	Strongly support
Storm clean-up	Neutral
Adding land to the Wellington Town Belt	Strongly support
Do you have any other comments?	

Housing summary

The Strategic Housing Investment Plan (SHIP)	Strongly support
Wellington Housing Strategy	Strongly support
Special Housing Areas	Strongly support
Inner City Building Conversion	Strongly support
Special Housing Vehicle	Strongly support
Rental Warrant of Fitness	Strongly support
Te Whare Oki Oki	Strongly support

Do you have any other comments?

Transport summary

Cycling Master Plan	Strongly support
Introduction of weekend parking fees	Neutral
Let's Get Wellington Moving	Strongly support
Transport-related initiatives	Strongly support

Do you have any other comments?

Sustainable growth summary

Planning for growth	Strongly support
Movie Museum and Convention Centre	Oppose
Kiwi Point Quarry life extension	Strongly support
Wellington Zoo upgrades	Strongly support

Do you have any other comments?

Arts and culture summary

Strengthening cultural facilities	Support
Additional support for the arts	Strongly support
Investment in the arts	Strongly support

Do you have any other comments?

Other priorities

Is there anything else you think WCC should be prioritising over the next 10 years?

Comments:

Other comments

Would you like to make any further comments to support your overall submission?

Comments:

NAME:	SUBURB:	ON BEHALF OF:	ORAL PRESENTATION:
Anonymous		Individual	

Support summary

AGREE TO SPENDING	PRIORITY 1-5:
Yes	Resilience and environment,Transport,Housing,Arts and culture,Sustainable growth

Resilience and environment summary

Water storage capacity and network improvements	Strongly support
Wastewater network improvements	Strongly support
Tawa and Miramar Peninsula stormwater network improvements	Strongly support
Built Heritage Incentive Fund (BHIF)	Support
Building accelerometers	Strongly support
Predator Free Wellington	Strongly support
Community-led trapping	Strongly support
Resilience of the transport corridor	Support
Security of water supply	Strongly support
Waste management and minimisation	Strongly support
Storm clean-up	Support
Adding land to the Wellington Town Belt	Neutral
Do you have any other comments?	
Join up to transport policy - shift the funding from airport extension to climate change mitigation	

Housing summary

The Strategic Housing Investment Plan (SHIP)	Strongly support
Wellington Housing Strategy	Support
Special Housing Areas	Oppose
Inner City Building Conversion	Neutral
Special Housing Vehicle	Support
Rental Warrant of Fitness	Strongly support
Te Whare Oki Oki	Strongly support

Do you have any other comments?

Transport summary

Cycling Master Plan	Strongly support
Introduction of weekend parking fees	Support
Let's Get Wellington Moving	Support
Transport-related initiatives	Support

Do you have any other comments?

Move funding from airport extension to useful local transport solutions.

Sustainable growth summary

Planning for growth	Neutral
Movie Museum and Convention Centre	Oppose
Kiwi Point Quarry life extension	Neutral
Wellington Zoo upgrades	Strongly support

Do you have any other comments?

What do residents - not other businesses- get in return for paying for the movie museum?

Arts and culture summary

Strengthening cultural facilities	Strongly support
Additional support for the arts	Support
Investment in the arts	Support

Do you have any other comments?

Other priorities

Is there anything else you think WCC should be prioritising over the next 10 years?

Comments:

Move funding out of runway extension and private movie museum into work that benefits residents directly: resilience, city transport, housing.

Other comments

Would you like to make any further comments to support your overall submission?

Comments:

NAME:	SUBURB:	ON BEHALF OF:	ORAL PRESENTATION:
Bernard O'Shaughnessy	Newtown	Individual	presentation

Support summary

AGREE TO SPENDING	PRIORITY 1-5:
Yes	Transport,Housing,Resilience and environment,Arts and culture,Sustainable growth

Resilience and environment summary

Water storage capacity and network improvements	Strongly support
Wastewater network improvements	Strongly support
Tawa and Miramar Peninsula stormwater network improvements	Strongly oppose
Built Heritage Incentive Fund (BHIF)	Support
Building accelerometers	Support
Predator Free Wellington	Support
Community-led trapping	Support
Resilience of the transport corridor	Support
Security of water supply	Strongly support
Waste management and minimisation	Support
Storm clean-up	Oppose
Adding land to the Wellington Town Belt	Support
Do you have any other comments?	
A (Tawa and Miramar Peninsula stormwater network improvement) You have spelt Miramar wrong! Yes agree to Tawa needs support but support Shelley Bay if property developers pays fair share for infrastructure!	
B (security of water supply) I think WCC should move faster on water supply resilience before building concert hall!	
C (Stormwater clean-up) I have advocated for over 5 years now WCC should be building seawalls @CBD, both sides of Lyall Bay and Island Bay = \$1billion over 30 years. Go for the big picture before we all get flooded by climate change.	

Housing summary

The Strategic Housing Investment Plan (SHIP)	Strongly support
Wellington Housing Strategy	Support
Special Housing Areas	Support
Inner City Building Conversion	Neutral

Special Housing Vehicle	Neutral
Rental Warrant of Fitness	Support
Te Whare Oki Oki	Support
Do you have any other comments?	
A (The Strategic Housing Investment Plan - SHIP) Build more social housing units, make them smaller and more cost build efficient. Have rent to buy and equity transfer of a % of rents on exit.	
B (Inner-city building conversion) Just get commercial CBD owners to convert to apts but not at expense of rate payers.	
C (Special Housing Vehicle - Urban Development Agency) What a dog's breakfast.	
D (Te Whare Oki Oki) Buy a disused cruise ship and urgently take the homeless off city streets.	

Transport summary

Cycling Master Plan	Support
Introduction of weekend parking fees	Strongly support
Let's Get Wellington Moving	Support
Transport-related initiatives	Support
Do you have any other comments?	
A (Let's Get Wellington Moving - LGWM) I support Light Rail and we should have it as TOP focus and priority. I have discussed the best route with Councillors as you will never get a tunnel from the Zoo to Coutts St. I have a better and cheaper route.	
B (Transport-related initiatives) GWRC is making a mess of bus routes and contracts.	

Sustainable growth summary

Planning for growth	Support
Movie Museum and Convention Centre	Strongly oppose
Kiwi Point Quarry life extension	Support
Wellington Zoo upgrades	Support
Do you have any other comments?	
A (Movie Museum and Convention Centre) No - Peter Jackson should pay a fair share and city officers should not have got into this expensive, drawn out mess.	

Arts and culture summary

Strengthening cultural facilities	Support
Additional support for the arts	Support
Investment in the arts	Support
Do you have any other comments?	

No - Wellington museum.

Total support od ARTS but not anything to do with rugby.

Other priorities

Is there anything else you think WCC should be prioritising over the next 10 years?

Comments:

I agree with spending more on these priority areas within reason - rate payers are not the "pot of gold".

A Light rail (using my proposed route)

B City Toll tax on cars in peak times if only one person in car

C Get LAP (Local Alcohol Policy) to say off licenses (especially supermarkets) close at 8 pm

D Build more small social housing units and buy cruise ships to take homeless off streets

E support "buskers" not beggars

F Open Newtown Library on Saturday to 4.30 pm for a small cost of \$15,000 PA

G Permit Southern Ward to have 3 Councillors

H Recognise Newtown as being a Health and Mental Health "sector" of Regional and National importance and support more.

I Get cops out of central and Headquarters back on the street in our communities.

Other comments

Would you like to make any further comments to support your overall submission?

Comments:

NAME:	SUBURB:	ON BEHALF OF:	ORAL PRESENTATION:
Anonymous		Individual	

Support summary

AGREE TO SPENDING	PRIORITY 1-5:
No	Transport,Housing,Sustainable growth,Resilience and environment,Arts and culture

Resilience and environment summary

Water storage capacity and network improvements	Not sure
Wastewater network improvements	Support
Tawa and Miramar Peninsula stormwater network improvements	Support
Built Heritage Incentive Fund (BHIF)	Strongly oppose
Building accelerometers	Neutral
Predator Free Wellington	Neutral
Community-led trapping	Neutral
Resilience of the transport corridor	Support
Security of water supply	Support
Waste management and minimisation	Neutral
Storm clean-up	Support
Adding land to the Wellington Town Belt	Oppose
Do you have any other comments?	

Housing summary

The Strategic Housing Investment Plan (SHIP)	Support
Wellington Housing Strategy	Neutral
Special Housing Areas	Oppose
Inner City Building Conversion	Support
Special Housing Vehicle	Support
Rental Warrant of Fitness	Strongly oppose
Te Whare Oki Oki	Support

Do you have any other comments?

Transport summary

Cycling Master Plan	Strongly oppose
Introduction of weekend parking fees	Strongly oppose
Let's Get Wellington Moving	Support
Transport-related initiatives	Support

Do you have any other comments?

Sustainable growth summary

Planning for growth	Support
Movie Museum and Convention Centre	Support
Kiwi Point Quarry life extension	Support
Wellington Zoo upgrades	Strongly oppose

Do you have any other comments?

I do not agree that Wellington should have a zoo.

Arts and culture summary

Strengthening cultural facilities	Neutral
Additional support for the arts	Strongly oppose
Investment in the arts	Strongly oppose

Do you have any other comments?

Other priorities

Is there anything else you think WCC should be prioritising over the next 10 years?

Comments:

Council should focus on core services, and not pet projects which increase rates.

Other comments

Would you like to make any further comments to support your overall submission?

Comments:

NAME:	SUBURB:	ON BEHALF OF:	ORAL PRESENTATION:
Anonymous		Individual	

Support summary

AGREE TO SPENDING	PRIORITY 1-5:
No	Transport,Sustainable growth,Resilience and environment,Housing,Arts and culture

Resilience and environment summary

Water storage capacity and network improvements	Support
Wastewater network improvements	Support
Tawa and Miramar Peninsula stormwater network improvements	Strongly oppose
Built Heritage Incentive Fund (BHIF)	Strongly oppose
Building accelerometers	Support
Predator Free Wellington	Support
Community-led trapping	Support
Resilience of the transport corridor	Neutral
Security of water supply	Support
Waste management and minimisation	Support
Storm clean-up	Neutral
Adding land to the Wellington Town Belt	Strongly oppose
Do you have any other comments?	

Housing summary

The Strategic Housing Investment Plan (SHIP)	Oppose
Wellington Housing Strategy	Oppose
Special Housing Areas	Oppose
Inner City Building Conversion	Strongly support
Special Housing Vehicle	Not sure
Rental Warrant of Fitness	Strongly support
Te Whare Oki Oki	Oppose

Do you have any other comments?

Transport summary

Cycling Master Plan	Oppose
Introduction of weekend parking fees	Strongly oppose
Let's Get Wellington Moving	Strongly support
Transport-related initiatives	Strongly oppose

Do you have any other comments?

Sustainable growth summary

Planning for growth	Neutral
Movie Museum and Convention Centre	Strongly oppose
Kiwi Point Quarry life extension	Strongly oppose
Wellington Zoo upgrades	Oppose

Do you have any other comments?

Arts and culture summary

Strengthening cultural facilities	Strongly oppose
Additional support for the arts	Strongly oppose
Investment in the arts	Strongly oppose

Do you have any other comments?

Other priorities

Is there anything else you think WCC should be prioritising over the next 10 years?

Comments:

Other comments

Would you like to make any further comments to support your overall submission?

Comments:

NAME:	SUBURB:	ON BEHALF OF:	ORAL PRESENTATION:
Anonymous		Individual	

Support summary

AGREE TO SPENDING	PRIORITY 1-5:
Yes	Housing, Arts and culture, Transport, Sustainable growth, Resilience and environment

Resilience and environment summary

Water storage capacity and network improvements	Strongly support
Wastewater network improvements	Support
Tawa and Miramar Peninsula stormwater network improvements	Support
Built Heritage Incentive Fund (BHIF)	Not sure
Building accelerometers	Support
Predator Free Wellington	Strongly support
Community-led trapping	Neutral
Resilience of the transport corridor	Support
Security of water supply	Support
Waste management and minimisation	Support
Storm clean-up	Neutral
Adding land to the Wellington Town Belt	Not sure
Do you have any other comments?	

Housing summary

The Strategic Housing Investment Plan (SHIP)	Support
Wellington Housing Strategy	Support
Special Housing Areas	Neutral
Inner City Building Conversion	Not sure
Special Housing Vehicle	Not sure
Rental Warrant of Fitness	Support
Te Whare Oki Oki	Strongly support

Do you have any other comments?

Transport summary

Cycling Master Plan	Support
Introduction of weekend parking fees	Strongly support
Let's Get Wellington Moving	Support
Transport-related initiatives	Not sure
Do you have any other comments?	

Sustainable growth summary

Planning for growth	Strongly support
Movie Museum and Convention Centre	Strongly support
Kiwi Point Quarry life extension	Neutral
Wellington Zoo upgrades	Strongly support
Do you have any other comments?	

Arts and culture summary

Strengthening cultural facilities	Strongly support
Additional support for the arts	Strongly support
Investment in the arts	Strongly support
Do you have any other comments?	

Other priorities

Is there anything else you think WCC should be prioritising over the next 10 years?

Comments:

having cheaper options for housing for people who are unable to pay for the prices that are just getting higher and also for students how don't move out from the parents because rent is too high. I also think that music and the arts should be taught from primary school because there are not many music students at my school because they don't want to start when their 13/14 a have to learn everything but if it started at a younger age then the art and culture in the city would grow. They should also build a venue to hold concerts inside so that you do not need to spend lots of money flying to Auckland or even Australia to see a singer perform. There should be more music events every year and they should be free or be very cheap so that everyone can go not just the rich people of Wellington and if they have more events then younger children would get into the arts and that could help it grow.

Other comments

Would you like to make any further comments to support your overall submission?

Comments:

NAME:	SUBURB:	ON BEHALF OF:	ORAL PRESENTATION:
Emily Louise Watson	Berhampore	Individual	forum

Support summary

AGREE TO SPENDING	PRIORITY 1-5:
Yes	Housing, Resilience and environment, Transport, Sustainable growth, Arts and culture

Resilience and environment summary

Water storage capacity and network improvements	Strongly support
Wastewater network improvements	Strongly support
Tawa and Miramar Peninsula stormwater network improvements	Strongly support
Built Heritage Incentive Fund (BHIF)	Neutral
Building accelerometers	Support
Predator Free Wellington	Strongly support
Community-led trapping	Strongly support
Resilience of the transport corridor	Support
Security of water supply	Strongly support
Waste management and minimisation	Strongly support
Storm clean-up	Not sure
Adding land to the Wellington Town Belt	Strongly support
Do you have any other comments?	
<p>I totally support more investment in improving wastewater systems. It is such a shame that it is not necessarily safe to swim at some beaches following heavy rainfall due to possible sewage contamination - beaches should be a public asset and this can't be good for marine wildlife.</p> <p>The Wellington town belt is a city treasure and I am completely on board with preserving these areas and bringing back native birds.</p> <p>Re heritage building - it is important to maintain some historic buildings, but we also need space for new homes and facilities. I think the delays on VUW being able to purchase land and demolish old buildings on the Terrace (near Ghuznee) is ridiculous.</p> <p>Re Coastal Resilience - I said not sure as I support natural coastal resilience e.g. planting dunes at Island Bay</p>	

over building expensive structures such as concrete sea walls.

Housing summary

The Strategic Housing Investment Plan (SHIP)	Strongly support
Wellington Housing Strategy	Strongly support
Special Housing Areas	Not sure
Inner City Building Conversion	Strongly support
Special Housing Vehicle	Not sure
Rental Warrant of Fitness	Strongly support
Te Whare Oki Oki	Strongly support

Do you have any other comments?

I don't know anything about SHAs so left that one blank. Housing is a critical issues though. Our rental housing stock is of a very low quality - every flat bar one which I've lived in (8 in total now) has been freezing cold in winter, which can make you more susceptible to colds and is generally a drag on you mentally. Some friends could should horror stories. There is a shortage of houses for sale and rent. Early this year my previous flat was sold and I was looking for a new place over the Jan -March peak season. It was incredibly stressful and that was for a relatively privileged 24 year old with no dependents and a full-time job. It would be absolutely merciless for, say, disabled people needing an accessible flat or single parents with children. It's also too prohibitively expensive for most people of my generation to purchase a first home in the city. Because of this, reliable public transport links to Lower and Upper Hutt and Porirua are crucial.

Transport summary

Cycling Master Plan	Strongly support
Introduction of weekend parking fees	Strongly support
Let's Get Wellington Moving	Strongly support
Transport-related initiatives	Strongly support

Do you have any other comments?

Also incredibly important! I bike in from Berhampore most days - it is fantastic cycling on the waterfront, and I choose back roads where I can, but some sections are really gnarly e.g. Tory Street b't Courtney Place and Vivian Street. (I love the changes to lower Tory by the way, so long as we are able to bike southwards, it's very aesthetically pleasing and the outdoor seating areas seem to be well used on sunny days). Also, bikes and buses don't go well together in share lanes - it's very intimidating as a cyclist being followed by a huge, noisy bus, but if you're behind a bus you get a face full of gross diesel fumes every time the bus leaves the bus stop.

Sustainable growth summary

Planning for growth	Neutral
Movie Museum and Convention Centre	Strongly oppose
Kiwi Point Quarry life extension	Not sure
Wellington Zoo upgrades	Support

Do you have any other comments?

Kiwipoint quarry - it depends on environmental impacts, what the rock is used for e.g. construction of housing, I'd support, but not new roads. Impacts on nearby houses and on roads e.g. dust, congestion.

Movie Museum & Convention Centre - If the Coun

Arts and culture summary

Strengthening cultural facilities	Strongly support
Additional support for the arts	Neutral
Investment in the arts	Support
Do you have any other comments?	
Additional support for the arts - so long as this doesn't take priority over other important but less glamorous initiatives, such as fixing our stormwater systems.	
Investment in arts and cultural projects - I support initiatives that will benefit many g	

Other priorities

Is there anything else you think WCC should be prioritising over the next 10 years?

Comments:

Things I love about Wellington as a young professional:

The city is relatively compact, so it's easy to get around on bus, on foot and by bike. I've not needed to buy a car yet and I've lived here now for 7 years.

There are lots of cool green spaces and the sea is always close by. Favourites include the Botanical Gardens, South Coast e.g. Red Rocks, Makara MTB park, Otari-Wilton Bush, Mount Albert Tracks, Oku Reserve, Mount Victoria, Miramar Peninsula, Manawa Karori.

The university has an active presence in the city and there are lots of people close in age to me (it's unlike some NZ towns and cities that are dominated by a middle aged/elderly population).

Job opportunities, esp in public service and corporates

Political scene and international connections aka you feel like you're living in an exciting place where things are happening

Multiculturalism way more multicultural than, say, Dunedin and Christchurch

Festivals (heaps in summer :) :) very creative and vibrant), good cinemas, Circa Theatre, night markets, NZSO concerts :)

This is what has kept me in Wellington after graduating, in spite of the awful rental properties and ruthless property managers, completely unaffordable houses and miserable winters!

Other comments

Would you like to make any further comments to support your overall submission?

Comments:

Thanks for all your work that you often don't get enough credit for WCC!

NAME:	SUBURB:	ON BEHALF OF:	ORAL PRESENTATION:
Anonymous		Individual	

Support summary

AGREE TO SPENDING	PRIORITY 1-5:
	Transport, Resilience and environment, Sustainable growth, Housing, Arts and culture

Resilience and environment summary

Water storage capacity and network improvements	Support
Wastewater network improvements	Support
Tawa and Miramar Peninsula stormwater network improvements	Neutral
Built Heritage Incentive Fund (BHIF)	Neutral
Building accelerometers	Support
Predator Free Wellington	Support
Community-led trapping	Neutral
Resilience of the transport corridor	Strongly support
Security of water supply	Strongly support
Waste management and minimisation	Neutral
Storm clean-up	Neutral
Adding land to the Wellington Town Belt	Strongly oppose
Do you have any other comments?	

Housing summary

The Strategic Housing Investment Plan (SHIP)	
Wellington Housing Strategy	
Special Housing Areas	
Inner City Building Conversion	
Special Housing Vehicle	
Rental Warrant of Fitness	Support
Te Whare Oki Oki	

Do you have any other comments?

Transport summary

Cycling Master Plan	Neutral
Introduction of weekend parking fees	Strongly oppose
Let's Get Wellington Moving	Strongly support
Transport-related initiatives	Strongly support

Do you have any other comments?

Sustainable growth summary

Planning for growth	
Movie Museum and Convention Centre	Strongly support
Kiwi Point Quarry life extension	
Wellington Zoo upgrades	Strongly support

Do you have any other comments?

Arts and culture summary

Strengthening cultural facilities	
Additional support for the arts	
Investment in the arts	

Do you have any other comments?

Other priorities

Is there anything else you think WCC should be prioritising over the next 10 years?

Comments:

We really need the airport runway extension. And a good size arena for hosting concerts and events.

Other comments

Would you like to make any further comments to support your overall submission?

Comments:

NAME:	SUBURB:	ON BEHALF OF:	ORAL PRESENTATION:
Nick Wood	Khandallah	Individual	

Support summary

AGREE TO SPENDING	PRIORITY 1-5:
Yes	

Resilience and environment summary

Water storage capacity and network improvements	Strongly support
Wastewater network improvements	Strongly support
Tawa and Miramar Peninsula stormwater network improvements	Neutral
Built Heritage Incentive Fund (BHIF)	Neutral
Building accelerometers	Strongly support
Predator Free Wellington	Strongly support
Community-led trapping	Strongly support
Resilience of the transport corridor	Strongly support
Security of water supply	Strongly support
Waste management and minimisation	Strongly support
Storm clean-up	Support
Adding land to the Wellington Town Belt	Support
Do you have any other comments?	

Housing summary

The Strategic Housing Investment Plan (SHIP)	Support
Wellington Housing Strategy	Support
Special Housing Areas	Support
Inner City Building Conversion	Support
Special Housing Vehicle	Support
Rental Warrant of Fitness	Neutral
Te Whare Oki Oki	Support
Do you have any other comments?	

--

Transport summary

Cycling Master Plan	Strongly support
Introduction of weekend parking fees	Neutral
Let's Get Wellington Moving	Support
Transport-related initiatives	Support
Do you have any other comments?	

Sustainable growth summary

Planning for growth	Neutral
Movie Museum and Convention Centre	Oppose
Kiwi Point Quarry life extension	Neutral
Wellington Zoo upgrades	Neutral
Do you have any other comments?	

Arts and culture summary

Strengthening cultural facilities	Support
Additional support for the arts	Neutral
Investment in the arts	Neutral
Do you have any other comments?	

Other priorities

Is there anything else you think WCC should be prioritising over the next 10 years?

Comments:

Other comments

Would you like to make any further comments to support your overall submission?

Comments:

NAME:	SUBURB:	ON BEHALF OF:	ORAL PRESENTATION:
Anonymouš		Individual	forum

Support summary

AGREE TO SPENDING	PRIORITY 1-5:
Yes	

Resilience and environment summary

Water storage capacity and network improvements	Support
Wastewater network improvements	Support
Tawa and Miramar Peninsula stormwater network improvements	Neutral
Built Heritage Incentive Fund (BHIF)	Oppose
Building accelerometers	Strongly support
Predator Free Wellington	Support
Community-led trapping	Support
Resilience of the transport corridor	Support
Security of water supply	Strongly support
Waste management and minimisation	Strongly support
Storm clean-up	Support
Adding land to the Wellington Town Belt	Not sure
Do you have any other comments?	
I'm all for retaining Wellington's character, but why subsidise commercial or private building owners to upgrade their tired buildings. In a city known for its earthquake risk and history, are they not incentivised enough to look after their investments? I thought they'd already been given time extensions to meet new building codes so they didn't have to outlay all at once?	

Housing summary

The Strategic Housing Investment Plan (SHIP)	Support
Wellington Housing Strategy	Strongly support
Special Housing Areas	Oppose
Inner City Building Conversion	Oppose
Special Housing Vehicle	Not sure
Rental Warrant of Fitness	Support
Te Whare Oki Oki	Support
Do you have any other comments?	

--

Transport summary

Cycling Master Plan	Support
Introduction of weekend parking fees	Oppose
Let's Get Wellington Moving	Support
Transport-related initiatives	Support
Do you have any other comments?	

Sustainable growth summary

Planning for growth	Not sure
Movie Museum and Convention Centre	Support
Kiwi Point Quarry life extension	Support
Wellington Zoo upgrades	Support
Do you have any other comments?	

Arts and culture summary

Strengthening cultural facilities	Support
Additional support for the arts	Support
Investment in the arts	Support
Do you have any other comments?	

Other priorities

Is there anything else you think WCC should be prioritising over the next 10 years?

Comments:

Business growth and housing growth.

While having more people come to the capital is great, there's little in the way to encourage much greater, substantial business growth in Wellington.

Given the cost of running a business in cities like Auckland, why hasn't there been a flood of corporate offices back to Wellington. Staff costs must also be less here.

Other comments

Would you like to make any further comments to support your overall submission?

Comments:

NAME:	SUBURB:	ON BEHALF OF:	ORAL PRESENTATION:
Carin Sundstedt	Lyllal Bay	Individual	

Support summary

AGREE TO SPENDING	PRIORITY 1-5:
Yes	Housing, Resilience and environment, Transport, Sustainable growth, Arts and culture

Resilience and environment summary

Water storage capacity and network improvements	Strongly support
Wastewater network improvements	Strongly support
Tawa and Miramar Peninsula stormwater network improvements	Strongly support
Built Heritage Incentive Fund (BHIF)	Neutral
Building accelerometers	Strongly support
Predator Free Wellington	Support
Community-led trapping	Neutral
Resilience of the transport corridor	Strongly support
Security of water supply	Strongly support
Waste management and minimisation	Strongly support
Storm clean-up	Support
Adding land to the Wellington Town Belt	Neutral
Do you have any other comments?	

Housing summary

The Strategic Housing Investment Plan (SHIP)	Strongly support
Wellington Housing Strategy	Strongly support
Special Housing Areas	Strongly support
Inner City Building Conversion	Strongly support
Special Housing Vehicle	Support
Rental Warrant of Fitness	Strongly support
Te Whare Oki Oki	Strongly support

Do you have any other comments?

Transport summary

Cycling Master Plan	Support
Introduction of weekend parking fees	Oppose
Let's Get Wellington Moving	Neutral
Transport-related initiatives	Strongly support

Do you have any other comments?

Sustainable growth summary

Planning for growth	Support
Movie Museum and Convention Centre	Support
Kiwi Point Quarry life extension	Neutral
Wellington Zoo upgrades	Neutral

Do you have any other comments?

Arts and culture summary

Strengthening cultural facilities	Strongly support
Additional support for the arts	Strongly support
Investment in the arts	Strongly support

Do you have any other comments?

Other priorities

Is there anything else you think WCC should be prioritising over the next 10 years?

Comments:

Other comments

Would you like to make any further comments to support your overall submission?

Comments:

NAME:	SUBURB:	ON BEHALF OF:	ORAL PRESENTATION:
Fiona Lewis	Kingston	Individual	

Support summary

AGREE TO SPENDING	PRIORITY 1-5:
Yes	Resilience and environment,Housing,Transport,Sustainable growth,Arts and culture

Resilience and environment summary

Water storage capacity and network improvements	Strongly support
Wastewater network improvements	Strongly support
Tawa and Miramar Peninsula stormwater network improvements	Support
Built Heritage Incentive Fund (BHIF)	Support
Building accelerometers	Support
Predator Free Wellington	Support
Community-led trapping	Support
Resilience of the transport corridor	Strongly support
Security of water supply	Strongly support
Waste management and minimisation	Strongly support
Storm clean-up	Support
Adding land to the Wellington Town Belt	Support
Do you have any other comments?	

Housing summary

The Strategic Housing Investment Plan (SHIP)	Strongly support
Wellington Housing Strategy	Strongly support
Special Housing Areas	Support
Inner City Building Conversion	Strongly support
Special Housing Vehicle	Support
Rental Warrant of Fitness	Strongly support
Te Whare Oki Oki	Support

Do you have any other comments?

Transport summary

Cycling Master Plan Support

Introduction of weekend parking fees Support

Let's Get Wellington Moving Support

Transport-related initiatives Support

Do you have any other comments?

Sustainable growth summary

Planning for growth Strongly support

Movie Museum and Convention Centre Neutral

Kiwi Point Quarry life extension Support

Wellington Zoo upgrades Oppose

Do you have any other comments?

Arts and culture summary

Strengthening cultural facilities Support

Additional support for the arts Support

Investment in the arts Support

Do you have any other comments?

Other priorities

Is there anything else you think WCC should be prioritising over the next 10 years?

Comments:

Other comments

Would you like to make any further comments to support your overall submission?

Comments:

NAME:	SUBURB:	ON BEHALF OF:	ORAL PRESENTATION:
Anonymous		Individual	

Support summary

AGREE TO SPENDING	PRIORITY 1-5:
Yes	Resilience and environment,Arts and culture,Sustainable growth,Housing,Transport

Resilience and environment summary

Water storage capacity and network improvements	Strongly support
Wastewater network improvements	Strongly support
Tawa and Miramar Peninsula stormwater network improvements	Strongly support
Built Heritage Incentive Fund (BHIF)	Strongly support
Building accelerometers	Neutral
Predator Free Wellington	Strongly support
Community-led trapping	Strongly support
Resilience of the transport corridor	Strongly support
Security of water supply	Strongly support
Waste management and minimisation	Strongly support
Storm clean-up	Strongly support
Adding land to the Wellington Town Belt	Strongly support
Do you have any other comments?	

Housing summary

The Strategic Housing Investment Plan (SHIP)	Neutral
Wellington Housing Strategy	Support
Special Housing Areas	Neutral
Inner City Building Conversion	Strongly support
Special Housing Vehicle	Oppose
Rental Warrant of Fitness	Strongly support
Te Whare Oki Oki	Support

Do you have any other comments?

Transport summary

Cycling Master Plan	Strongly support
Introduction of weekend parking fees	Strongly support
Let's Get Wellington Moving	Strongly support
Transport-related initiatives	Neutral

Do you have any other comments?

Sustainable growth summary

Planning for growth	Strongly support
Movie Museum and Convention Centre	Strongly support
Kiwi Point Quarry life extension	Support
Wellington Zoo upgrades	Strongly oppose

Do you have any other comments?

Arts and culture summary

Strengthening cultural facilities	Strongly support
Additional support for the arts	Strongly support
Investment in the arts	Strongly support

Do you have any other comments?

Other priorities

Is there anything else you think WCC should be prioritising over the next 10 years?

Comments:

Other comments

Would you like to make any further comments to support your overall submission?

Comments:

NAME:	SUBURB:	ON BEHALF OF:	ORAL PRESENTATION:
Anonymous		Individual	

Support summary

AGREE TO SPENDING	PRIORITY 1-5:
Yes	Transport,Arts and culture,Resilience and environment,Sustainable growth,Housing

Resilience and environment summary

Water storage capacity and network improvements	Support
Wastewater network improvements	Neutral
Tawa and Miramar Peninsula stormwater network improvements	Neutral
Built Heritage Incentive Fund (BHIF)	Support
Building accelerometers	Neutral
Predator Free Wellington	Neutral
Community-led trapping	Support
Resilience of the transport corridor	Support
Security of water supply	Support
Waste management and minimisation	Support
Storm clean-up	Support
Adding land to the Wellington Town Belt	Support
Do you have any other comments?	

Housing summary

The Strategic Housing Investment Plan (SHIP)	Neutral
Wellington Housing Strategy	Neutral
Special Housing Areas	Neutral
Inner City Building Conversion	Support
Special Housing Vehicle	Neutral
Rental Warrant of Fitness	Neutral
Te Whare Oki Oki	Neutral

Do you have any other comments?

Transport summary

Cycling Master Plan	Strongly support
Introduction of weekend parking fees	Support
Let's Get Wellington Moving	Strongly support
Transport-related initiatives	Strongly support

Do you have any other comments?

Sustainable growth summary

Planning for growth	Support
Movie Museum and Convention Centre	Strongly support
Kiwi Point Quarry life extension	Support
Wellington Zoo upgrades	Oppose

Do you have any other comments?

Arts and culture summary

Strengthening cultural facilities	Strongly support
Additional support for the arts	Strongly support
Investment in the arts	Strongly support

Do you have any other comments?

Other priorities

Is there anything else you think WCC should be prioritising over the next 10 years?

Comments:

Other comments

Would you like to make any further comments to support your overall submission?

Comments:

NAME:	SUBURB:	ON BEHALF OF:	ORAL PRESENTATION:
William	Johnsonville	Individual	forum

Support summary

AGREE TO SPENDING	PRIORITY 1-5:
Yes	Transport,Housing,Sustainable growth,Resilience and environment,Arts and culture

Resilience and environment summary

Water storage capacity and network improvements	Strongly support
Wastewater network improvements	Strongly support
Tawa and Miramar Peninsula stormwater network improvements	Support
Built Heritage Incentive Fund (BHIF)	Strongly support
Building accelerometers	Support
Predator Free Wellington	Strongly support
Community-led trapping	Strongly support
Resilience of the transport corridor	Strongly support
Security of water supply	Strongly support
Waste management and minimisation	Strongly support
Storm clean-up	Strongly support
Adding land to the Wellington Town Belt	Strongly support
Do you have any other comments?	

Housing summary

The Strategic Housing Investment Plan (SHIP)	Strongly support
Wellington Housing Strategy	Strongly support
Special Housing Areas	Strongly support
Inner City Building Conversion	Support
Special Housing Vehicle	Strongly support
Rental Warrant of Fitness	Support
Te Whare Oki Oki	Support

Do you have any other comments?

We should be encouraging medium density housing hubs in areas like Johnsonville, Karori, Newtown, and Kilbirnie. With ensuring adequate transport to the CBD with two lanes of roads in and out. I'll explain further in the next section.

Transport summary

Cycling Master Plan	Oppose
Introduction of weekend parking fees	Strongly oppose
Let's Get Wellington Moving	Strongly support
Transport-related initiatives	Strongly support

Do you have any other comments?

Private vehicle ownership and even human controlled vehicles will diminish quite rapidly in the next 10-30 years. We need to build infrastructure to handle the current increases and when that naturally starts to reduce we can reclaim that for dedicated public transport lanes and cycle lanes.

We're putting the horse before the cart currently. Cycling from the outer suburbs is not a viable option for 99.5% of the public currently and still won't be for 95% of the public in 30 years. We need roads that will serve our current and future needs while planning viable public transport to replace the need for and technological reduction of as many cars on the road.

Then there's the elephant in the room of no rail to the airport. How are we going to achieve any of the transport plans of visitors have to rent a car of they want to move around the city?

And on the airport note, it needs to be two lanes in and out to the motorway. The basin is such a bottleneck for transport, especially to the hospital. Either divert around it completely or be unpopular but right and deal with it directly.

Sustainable growth summary

Planning for growth	Strongly support
Movie Museum and Convention Centre	Support
Kiwi Point Quarry life extension	Support
Wellington Zoo upgrades	Strongly support

Do you have any other comments?

I think it's really up to Weta to promote that aspect themselves unless we want to just be the place that made LOTR a long time ago. That ship has already sailed and unless Wellington attracts new productions we're not really Wellwood.

Arts and culture summary

Strengthening cultural facilities	Strongly support
--	------------------

Additional support for the arts

Strongly support

Investment in the arts

Strongly support

Do you have any other comments?

Other priorities

Is there anything else you think WCC should be prioritising over the next 10 years?

Comments:

We're not going to change the world and how it works. We need to plan for what's needed now and likely in 10 years, while trying to make sure that plan is adaptable to what changes are likely over the next 30 years.

Other comments

Would you like to make any further comments to support your overall submission?

Comments:

NAME:	SUBURB:	ON BEHALF OF:	ORAL PRESENTATION:
Guy Newton	Northland	Individual	

Support summary

AGREE TO SPENDING	PRIORITY 1-5:
Yes	Housing,Transport,Sustainable growth,Resilience and environment,Arts and culture

Resilience and environment summary

Water storage capacity and network improvements	Support
Wastewater network improvements	Neutral
Tawa and Miramar Peninsula stormwater network improvements	Neutral
Built Heritage Incentive Fund (BHIF)	Strongly support
Building accelerometers	Strongly support
Predator Free Wellington	Support
Community-led trapping	Strongly support
Resilience of the transport corridor	Support
Security of water supply	Support
Waste management and minimisation	Support
Storm clean-up	Support
Adding land to the Wellington Town Belt	Oppose
Do you have any other comments?	

Housing summary

The Strategic Housing Investment Plan (SHIP)	Support
Wellington Housing Strategy	Strongly support
Special Housing Areas	Neutral
Inner City Building Conversion	Support
Special Housing Vehicle	Strongly support
Rental Warrant of Fitness	Support
Te Whare Oki Oki	Support

Do you have any other comments?

Transport summary

Cycling Master Plan	Strongly support
Introduction of weekend parking fees	Support
Let's Get Wellington Moving	Strongly support
Transport-related initiatives	Support

Do you have any other comments?

Sustainable growth summary

Planning for growth	Support
Movie Museum and Convention Centre	Support
Kiwi Point Quarry life extension	Neutral
Wellington Zoo upgrades	Oppose

Do you have any other comments?

Arts and culture summary

Strengthening cultural facilities	Support
Additional support for the arts	Support
Investment in the arts	Support

Do you have any other comments?

Other priorities

Is there anything else you think WCC should be prioritising over the next 10 years?

Comments:

Other comments

Would you like to make any further comments to support your overall submission?

Comments:

NAME:	SUBURB:	ON BEHALF OF:	ORAL PRESENTATION:
Ruth Fischer-Smith	Mornington	Individual	forum

Support summary

AGREE TO SPENDING	PRIORITY 1-5:
	Housing,Transport,Resilience and environment,Sustainable growth,Arts and culture

Resilience and environment summary

<p>Water storage capacity and network improvements</p> <p>Wastewater network improvements</p> <p>Tawa and Miramar Peninsula stormwater network improvements</p> <p>Built Heritage Incentive Fund (BHIF)</p> <p>Building accelerometers</p> <p>Predator Free Wellington</p> <p>Community-led trapping</p> <p>Resilience of the transport corridor</p> <p>Security of water supply</p> <p>Waste management and minimisation</p> <p>Storm clean-up</p> <p>Adding land to the Wellington Town Belt</p> <p>Do you have any other comments?</p>	
--	--

Housing summary

<p>The Strategic Housing Investment Plan (SHIP)</p> <p>Wellington Housing Strategy</p> <p>Special Housing Areas</p> <p>Inner City Building Conversion</p> <p>Special Housing Vehicle</p> <p>Rental Warrant of Fitness</p> <p>Te Whare Oki Oki</p>	
--	--

Do you have any other comments?

--

Transport summary

Cycling Master Plan	Strongly support
Introduction of weekend parking fees	Strongly support
Let's Get Wellington Moving	Strongly support
Transport-related initiatives	Support

Do you have any other comments?

Raising parking fees on weekend is a good start but is not enough, this needs to be done in concert with parking providers in city and the property owners that build/own parking garages to change the incentive structure more generally - reduce the business value of running a parking lot! Also needs to be done with employers public, private and non-profit to give employee discounts for using public transport.

The transport system needs to merge to one single payment card, like so many other cities around the world have done - so that payment on train/all bus lines/bay ferries are all on the same system. this will allow you to use transfer system between transit - no one should pay twice when they are less than 20-30 minutes between transportation!

Sustainable growth summary

Planning for growth	
Movie Museum and Convention Centre	
Kiwi Point Quarry life extension	
Wellington Zoo upgrades	

Do you have any other comments?

--

Arts and culture summary

Strengthening cultural facilities	
Additional support for the arts	
Investment in the arts	

Do you have any other comments?

--

Other priorities

Is there anything else you think WCC should be prioritising over the next 10 years?

Comments:

Other comments

Would you like to make any further comments to support your overall submission?

Comments:

NAME:	SUBURB:	ON BEHALF OF:	ORAL PRESENTATION:
Louis Mentillo	Hutt Valley	Individual	

Support summary

AGREE TO SPENDING	PRIORITY 1-5:
No	Resilience and environment,Sustainable growth,

Resilience and environment summary

Water storage capacity and network improvements	Strongly support
Wastewater network improvements	Strongly support
Tawa and Miramar Peninsula stormwater network improvements	Strongly support
Built Heritage Incentive Fund (BHIF)	Oppose
Building accelerometers	Oppose
Predator Free Wellington	Strongly oppose
Community-led trapping	Neutral
Resilience of the transport corridor	Support
Security of water supply	Strongly support
Waste management and minimisation	Neutral
Storm clean-up	Oppose
Adding land to the Wellington Town Belt	Oppose
Do you have any other comments?	

Housing summary

The Strategic Housing Investment Plan (SHIP)	Strongly oppose
Wellington Housing Strategy	Strongly oppose
Special Housing Areas	Support
Inner City Building Conversion	Support
Special Housing Vehicle	Oppose
Rental Warrant of Fitness	Strongly oppose
Te Whare Oki Oki	Oppose

Do you have any other comments?

Transport summary

Cycling Master Plan	Strongly oppose
Introduction of weekend parking fees	Strongly oppose
Let's Get Wellington Moving	Strongly oppose
Transport-related initiatives	Neutral

Do you have any other comments?

Sustainable growth summary

Planning for growth	Support
Movie Museum and Convention Centre	Strongly oppose
Kiwi Point Quarry life extension	Strongly support
Wellington Zoo upgrades	Neutral

Do you have any other comments?

Arts and culture summary

Strengthening cultural facilities	Neutral
Additional support for the arts	Oppose
Investment in the arts	Neutral

Do you have any other comments?

Other priorities

Is there anything else you think WCC should be prioritising over the next 10 years?

Comments:

Fix the Basin reserve traffic mess and double tunnel in Victoria and the terrace

Other comments

Would you like to make any further comments to support your overall submission?

Comments:

NAME:	SUBURB:	ON BEHALF OF:	ORAL PRESENTATION:
S Coppard	Island Bay	Individual	

Support summary

AGREE TO SPENDING	PRIORITY 1-5:
Yes	Transport,Housing,Resilience and environment,Sustainable growth,Arts and culture

Resilience and environment summary

Water storage capacity and network improvements	Support
Wastewater network improvements	Support
Tawa and Miramar Peninsula stormwater network improvements	Neutral
Built Heritage Incentive Fund (BHIF)	Neutral
Building accelerometers	Neutral
Predator Free Wellington	Support
Community-led trapping	Support
Resilience of the transport corridor	Neutral
Security of water supply	Support
Waste management and minimisation	Strongly support
Storm clean-up	Neutral
Adding land to the Wellington Town Belt	Strongly support
Do you have any other comments?	

Housing summary

The Strategic Housing Investment Plan (SHIP)	Strongly support
Wellington Housing Strategy	Support
Special Housing Areas	Support
Inner City Building Conversion	Support
Special Housing Vehicle	Support
Rental Warrant of Fitness	Strongly support
Te Whare Oki Oki	Support

Do you have any other comments?

Transport summary

Cycling Master Plan	Strongly support
Introduction of weekend parking fees	Strongly support
Let's Get Wellington Moving	Support
Transport-related initiatives	Support

Do you have any other comments?

Charging for parking in the weekend will make it easier to find a park. I'm happy to pay for the convenience. I strongly support active transport options for a safe walkable city.

Sustainable growth summary

Planning for growth	Strongly support
Movie Museum and Convention Centre	Neutral
Kiwi Point Quarry life extension	Support
Wellington Zoo upgrades	Neutral

Do you have any other comments?

Arts and culture summary

Strengthening cultural facilities	Support
Additional support for the arts	Support
Investment in the arts	Neutral

Do you have any other comments?

Other priorities

Is there anything else you think WCC should be prioritising over the next 10 years?

Comments:

A more walkable city.

Other comments

Would you like to make any further comments to support your overall submission?

Comments:

NAME:	SUBURB:	ON BEHALF OF:	ORAL PRESENTATION:
Anonymouš		Individual	forum

Support summary

AGREE TO SPENDING	PRIORITY 1-5:
Yes	Resilience and environment,Transport,Sustainable growth,Housing,

Resilience and environment summary

Water storage capacity and network improvements	Support
Wastewater network improvements	Support
Tawa and Miramar Peninsula stormwater network improvements	Support
Built Heritage Incentive Fund (BHIF)	Oppose
Building accelerometers	Support
Predator Free Wellington	Strongly support
Community-led trapping	Strongly support
Resilience of the transport corridor	Support
Security of water supply	Strongly support
Waste management and minimisation	Strongly support
Storm clean-up	Strongly support
Adding land to the Wellington Town Belt	Strongly support
Do you have any other comments?	

Housing summary

The Strategic Housing Investment Plan (SHIP)	Neutral
Wellington Housing Strategy	Neutral
Special Housing Areas	Neutral
Inner City Building Conversion	Support
Special Housing Vehicle	Neutral
Rental Warrant of Fitness	Strongly oppose
Te Whare Oki Oki	Support

Do you have any other comments?

Transport summary

Cycling Master Plan	Support
Introduction of weekend parking fees	Strongly oppose
Let's Get Wellington Moving	Strongly support
Transport-related initiatives	Support

Do you have any other comments?

Sustainable growth summary

Planning for growth	Strongly support
Movie Museum and Convention Centre	Strongly support
Kiwi Point Quarry life extension	Strongly support
Wellington Zoo upgrades	Strongly support

Do you have any other comments?

Arts and culture summary

Strengthening cultural facilities	Strongly support
Additional support for the arts	Strongly support
Investment in the arts	Support

Do you have any other comments?

Other priorities

Is there anything else you think WCC should be prioritising over the next 10 years?

Comments:

Clean air your testing stations are not enough, there are many areas of wellington and greater wellington.

Which do not have clean air due to wood burning fires, these are located in valleys, and due to weather conditions smoke can sit in these valleys Areas of concern are Stokes Valley, Aratarawa, Pinehaven, Featherston etc.

The rate programe for clean air, for clean heat should be extended to these areas.

Other comments

Would you like to make any further comments to support your overall submission?

Comments:

NAME:	SUBURB:	ON BEHALF OF:	ORAL PRESENTATION:
Anonymous		Individual	

Support summary

AGREE TO SPENDING	PRIORITY 1-5:
Yes	Housing,Transport,Resilience and environment,Arts and culture,Sustainable growth

Resilience and environment summary

Water storage capacity and network improvements	Support
Wastewater network improvements	Strongly support
Tawa and Miramar Peninsula stormwater network improvements	Strongly support
Built Heritage Incentive Fund (BHIF)	Support
Building accelerometers	Support
Predator Free Wellington	Support
Community-led trapping	Neutral
Resilience of the transport corridor	Support
Security of water supply	Support
Waste management and minimisation	Strongly support
Storm clean-up	Support
Adding land to the Wellington Town Belt	Strongly support
Do you have any other comments?	

Housing summary

The Strategic Housing Investment Plan (SHIP)	Strongly support
Wellington Housing Strategy	Strongly support
Special Housing Areas	Strongly support
Inner City Building Conversion	Strongly support
Special Housing Vehicle	Strongly support
Rental Warrant of Fitness	Strongly support
Te Whare Oki Oki	Strongly support

Do you have any other comments?

Transport summary

Cycling Master Plan	Strongly support
Introduction of weekend parking fees	Support
Let's Get Wellington Moving	Support
Transport-related initiatives	Strongly support

Do you have any other comments?

Sustainable growth summary

Planning for growth	Support
Movie Museum and Convention Centre	Strongly support
Kiwi Point Quarry life extension	Oppose
Wellington Zoo upgrades	Oppose

Do you have any other comments?

Arts and culture summary

Strengthening cultural facilities	Strongly support
Additional support for the arts	Strongly support
Investment in the arts	Support

Do you have any other comments?

Other priorities

Is there anything else you think WCC should be prioritising over the next 10 years?

Comments:

Other comments

Would you like to make any further comments to support your overall submission?

Comments:

NAME:	SUBURB:	ON BEHALF OF:	ORAL PRESENTATION:
Anonymouš		Individual	forum

Support summary

AGREE TO SPENDING	PRIORITY 1-5:
Yes	Housing,Transport,Resilience and environment,Sustainable growth,Arts and culture

Resilience and environment summary

Water storage capacity and network improvements	Strongly support
Wastewater network improvements	Strongly support
Tawa and Miramar Peninsula stormwater network improvements	Strongly support
Built Heritage Incentive Fund (BHIF)	Support
Building accelerometers	Strongly support
Predator Free Wellington	Neutral
Community-led trapping	Support
Resilience of the transport corridor	Strongly support
Security of water supply	Strongly support
Waste management and minimisation	Strongly support
Storm clean-up	Strongly support
Adding land to the Wellington Town Belt	Strongly support
Do you have any other comments?	

Housing summary

The Strategic Housing Investment Plan (SHIP)	Strongly support
Wellington Housing Strategy	Neutral
Special Housing Areas	Strongly support
Inner City Building Conversion	Strongly support
Special Housing Vehicle	Strongly support
Rental Warrant of Fitness	Strongly support
Te Whare Oki Oki	Strongly support

Do you have any other comments?

Transport summary

Cycling Master Plan	Oppose
Introduction of weekend parking fees	Oppose
Let's Get Wellington Moving	Strongly support
Transport-related initiatives	Strongly support

Do you have any other comments?

Invest in more buses. Perhaps look at an, above ground, light rail solution from the airport- Newtown-thorndon.

Sustainable growth summary

Planning for growth	Strongly support
Movie Museum and Convention Centre	Strongly support
Kiwi Point Quarry life extension	Neutral
Wellington Zoo upgrades	Support

Do you have any other comments?

Arts and culture summary

Strengthening cultural facilities	Support
Additional support for the arts	Support
Investment in the arts	Support

Do you have any other comments?

Look at building a rectangular stadium for the football and rugby. It would improve atmosphere and overall enjoyment - see Dunedin/Hamilton

Other priorities

Is there anything else you think WCC should be prioritising over the next 10 years?

Comments:

Other comments

Would you like to make any further comments to support your overall submission?

Comments:

NAME:	SUBURB:	ON BEHALF OF:	ORAL PRESENTATION:
Anonymous		Individual	

Support summary

AGREE TO SPENDING	PRIORITY 1-5:
Yes	Arts and culture, Resilience and environment, Sustainable growth, Housing, Transport

Resilience and environment summary

Water storage capacity and network improvements	Strongly support
Wastewater network improvements	Strongly support
Tawa and Miramar Peninsula stormwater network improvements	Support
Built Heritage Incentive Fund (BHIF)	Oppose
Building accelerometers	Neutral
Predator Free Wellington	Strongly support
Community-led trapping	Strongly support
Resilience of the transport corridor	Strongly support
Security of water supply	Strongly support
Waste management and minimisation	Strongly support
Storm clean-up	Strongly support
Adding land to the Wellington Town Belt	Strongly support
Do you have any other comments?	

Housing summary

The Strategic Housing Investment Plan (SHIP)	Support
Wellington Housing Strategy	Support
Special Housing Areas	Support
Inner City Building Conversion	Strongly support
Special Housing Vehicle	Neutral
Rental Warrant of Fitness	Strongly support
Te Whare Oki Oki	Support

Do you have any other comments?

Transport summary

Cycling Master Plan	Support
Introduction of weekend parking fees	Strongly support
Let's Get Wellington Moving	Support
Transport-related initiatives	Support

Do you have any other comments?

Sustainable growth summary

Planning for growth	Support
Movie Museum and Convention Centre	Strongly support
Kiwi Point Quarry life extension	Neutral
Wellington Zoo upgrades	Strongly oppose

Do you have any other comments?

Arts and culture summary

Strengthening cultural facilities	Support
Additional support for the arts	Strongly support
Investment in the arts	Strongly support

Do you have any other comments?

Other priorities

Is there anything else you think WCC should be prioritising over the next 10 years?

Comments:

Other comments

Would you like to make any further comments to support your overall submission?

Comments:

NAME:	SUBURB:	ON BEHALF OF:	ORAL PRESENTATION:
Anonymous		Individual	

Support summary

AGREE TO SPENDING	PRIORITY 1-5:
Yes	Resilience and environment,Housing,Arts and culture,Sustainable growth,Transport

Resilience and environment summary

Water storage capacity and network improvements	Strongly support
Wastewater network improvements	Support
Tawa and Miramar Peninsula stormwater network improvements	Support
Built Heritage Incentive Fund (BHIF)	Strongly support
Building accelerometers	Strongly support
Predator Free Wellington	Neutral
Community-led trapping	Neutral
Resilience of the transport corridor	Neutral
Security of water supply	Strongly support
Waste management and minimisation	Support
Storm clean-up	Neutral
Adding land to the Wellington Town Belt	Neutral
Do you have any other comments?	

Housing summary

The Strategic Housing Investment Plan (SHIP)	Neutral
Wellington Housing Strategy	Support
Special Housing Areas	Support
Inner City Building Conversion	Strongly support
Special Housing Vehicle	Neutral
Rental Warrant of Fitness	Neutral
Te Whare Oki Oki	Support

Do you have any other comments?

Transport summary

Cycling Master Plan	Neutral
Introduction of weekend parking fees	Neutral
Let's Get Wellington Moving	Support
Transport-related initiatives	Neutral

Do you have any other comments?

Sustainable growth summary

Planning for growth	Support
Movie Museum and Convention Centre	Strongly support
Kiwi Point Quarry life extension	Support
Wellington Zoo upgrades	Neutral

Do you have any other comments?

Arts and culture summary

Strengthening cultural facilities	Strongly support
Additional support for the arts	Strongly support
Investment in the arts	Support

Do you have any other comments?

Other priorities

Is there anything else you think WCC should be prioritising over the next 10 years?

Comments:

Other comments

Would you like to make any further comments to support your overall submission?

Comments:

NAME:	SUBURB:	ON BEHALF OF:	ORAL PRESENTATION:
Anonymous		Individual	

Support summary

AGREE TO SPENDING	PRIORITY 1-5:
Yes	

Resilience and environment summary

Water storage capacity and network improvements	Support
Wastewater network improvements	Strongly support
Tawa and Miramar Peninsula stormwater network improvements	Support
Built Heritage Incentive Fund (BHIF)	Support
Building accelerometers	Support
Predator Free Wellington	Support
Community-led trapping	Support
Resilience of the transport corridor	Neutral
Security of water supply	Strongly support
Waste management and minimisation	Strongly support
Storm clean-up	Support
Adding land to the Wellington Town Belt	Support
Do you have any other comments?	

Housing summary

The Strategic Housing Investment Plan (SHIP)	Strongly support
Wellington Housing Strategy	Strongly support
Special Housing Areas	Support
Inner City Building Conversion	Support
Special Housing Vehicle	Support
Rental Warrant of Fitness	Strongly support
Te Whare Oki Oki	Support
Do you have any other comments?	

--

Transport summary

Cycling Master Plan	Neutral
Introduction of weekend parking fees	Support
Let's Get Wellington Moving	Support
Transport-related initiatives	Support
Do you have any other comments?	

Sustainable growth summary

Planning for growth	Strongly support
Movie Museum and Convention Centre	Support
Kiwi Point Quarry life extension	Neutral
Wellington Zoo upgrades	Neutral
Do you have any other comments?	

Arts and culture summary

Strengthening cultural facilities	Support
Additional support for the arts	Strongly support
Investment in the arts	Strongly support
Do you have any other comments?	

Other priorities

Is there anything else you think WCC should be prioritising over the next 10 years?

Comments:

Other comments

Would you like to make any further comments to support your overall submission?

Comments:

NAME:	SUBURB:	ON BEHALF OF:	ORAL PRESENTATION:
Anonymous		Individual	

Support summary

AGREE TO SPENDING	PRIORITY 1-5:
Yes	Resilience and environment,Transport,Sustainable growth,Housing,Arts and culture

Resilience and environment summary

Water storage capacity and network improvements	Support
Wastewater network improvements	Support
Tawa and Miramar Peninsula stormwater network improvements	Neutral
Built Heritage Incentive Fund (BHIF)	Neutral
Building accelerometers	Strongly support
Predator Free Wellington	Support
Community-led trapping	Neutral
Resilience of the transport corridor	Support
Security of water supply	Strongly support
Waste management and minimisation	Support
Storm clean-up	Support
Adding land to the Wellington Town Belt	Support
Do you have any other comments?	

Housing summary

The Strategic Housing Investment Plan (SHIP)	Support
Wellington Housing Strategy	Support
Special Housing Areas	Support
Inner City Building Conversion	Strongly support
Special Housing Vehicle	Support
Rental Warrant of Fitness	Neutral
Te Whare Oki Oki	Neutral

Do you have any other comments?

Transport summary

Cycling Master Plan	Strongly support
Introduction of weekend parking fees	Strongly oppose
Let's Get Wellington Moving	Strongly support
Transport-related initiatives	Strongly support

Do you have any other comments?

Sustainable growth summary

Planning for growth	Support
Movie Museum and Convention Centre	Support
Kiwi Point Quarry life extension	Support
Wellington Zoo upgrades	Support

Do you have any other comments?

Arts and culture summary

Strengthening cultural facilities	Strongly support
Additional support for the arts	Support
Investment in the arts	Support

Do you have any other comments?

Other priorities

Is there anything else you think WCC should be prioritising over the next 10 years?

Comments:

Other comments

Would you like to make any further comments to support your overall submission?

Comments:

NAME:	SUBURB:	ON BEHALF OF:	ORAL PRESENTATION:
Taryn Dawidowski	Tawa	Individual	

Support summary

AGREE TO SPENDING	PRIORITY 1-5:
Yes	Housing, Resilience and environment, Sustainable growth, Arts and culture, Transport

Resilience and environment summary

Water storage capacity and network improvements	Neutral
Wastewater network improvements	Support
Tawa and Miramar Peninsula stormwater network improvements	Neutral
Built Heritage Incentive Fund (BHIF)	Neutral
Building accelerometers	Strongly support
Predator Free Wellington	Support
Community-led trapping	Strongly support
Resilience of the transport corridor	Neutral
Security of water supply	Neutral
Waste management and minimisation	Strongly support
Storm clean-up	Support
Adding land to the Wellington Town Belt	Support
Do you have any other comments?	

Housing summary

The Strategic Housing Investment Plan (SHIP)	Strongly support
Wellington Housing Strategy	Strongly support
Special Housing Areas	Strongly support
Inner City Building Conversion	Strongly support
Special Housing Vehicle	Strongly support
Rental Warrant of Fitness	Strongly support
Te Whare Oki Oki	Strongly support

Do you have any other comments?

Transport summary

Cycling Master Plan	Strongly support
Introduction of weekend parking fees	Strongly oppose
Let's Get Wellington Moving	Support
Transport-related initiatives	Support

Do you have any other comments?

Sustainable growth summary

Planning for growth	Support
Movie Museum and Convention Centre	Neutral
Kiwi Point Quarry life extension	Strongly oppose
Wellington Zoo upgrades	Strongly oppose

Do you have any other comments?

Arts and culture summary

Strengthening cultural facilities	Support
Additional support for the arts	Strongly support
Investment in the arts	Strongly support

Do you have any other comments?

Other priorities

Is there anything else you think WCC should be prioritising over the next 10 years?

Comments:

Other comments

Would you like to make any further comments to support your overall submission?

Comments:

NAME:	SUBURB:	ON BEHALF OF:	ORAL PRESENTATION:
Tom box	Kingston	Individual	

Support summary

AGREE TO SPENDING	PRIORITY 1-5:
Yes	Resilience and environment,Transport,Housing,Arts and culture,Sustainable growth

Resilience and environment summary

Water storage capacity and network improvements	Strongly support
Wastewater network improvements	Support
Tawa and Miramar Peninsula stormwater network improvements	Neutral
Built Heritage Incentive Fund (BHIF)	Support
Building accelerometers	Support
Predator Free Wellington	Strongly support
Community-led trapping	Strongly support
Resilience of the transport corridor	Strongly support
Security of water supply	Strongly support
Waste management and minimisation	Strongly support
Storm clean-up	Support
Adding land to the Wellington Town Belt	Support
Do you have any other comments?	

Housing summary

The Strategic Housing Investment Plan (SHIP)	Support
Wellington Housing Strategy	Support
Special Housing Areas	Support
Inner City Building Conversion	Strongly support
Special Housing Vehicle	Support
Rental Warrant of Fitness	Support
Te Whare Oki Oki	Strongly support

Do you have any other comments?

Transport summary

Cycling Master Plan	Strongly support
Introduction of weekend parking fees	Oppose
Let's Get Wellington Moving	Support
Transport-related initiatives	Support

Do you have any other comments?

Sustainable growth summary

Planning for growth	Support
Movie Museum and Convention Centre	Strongly support
Kiwi Point Quarry life extension	Support
Wellington Zoo upgrades	Neutral

Do you have any other comments?

Arts and culture summary

Strengthening cultural facilities	Strongly support
Additional support for the arts	Strongly support
Investment in the arts	Strongly support

Do you have any other comments?

Other priorities

Is there anything else you think WCC should be prioritising over the next 10 years?

Comments:

Other comments

Would you like to make any further comments to support your overall submission?

Comments:

NAME:	SUBURB:	ON BEHALF OF:	ORAL PRESENTATION:
Anonymous		Individual	forum

Support summary

AGREE TO SPENDING	PRIORITY 1-5:
Yes	Resilience and environment,Sustainable growth,Housing,Transport,Arts and culture

Resilience and environment summary

Water storage capacity and network improvements	Strongly support
Wastewater network improvements	Strongly support
Tawa and Miramar Peninsula stormwater network improvements	Strongly support
Built Heritage Incentive Fund (BHIF)	Support
Building accelerometers	Support
Predator Free Wellington	Support
Community-led trapping	Support
Resilience of the transport corridor	Strongly support
Security of water supply	Strongly support
Waste management and minimisation	Strongly support
Storm clean-up	Strongly support
Adding land to the Wellington Town Belt	Support
Do you have any other comments?	

Housing summary

The Strategic Housing Investment Plan (SHIP)	Neutral
Wellington Housing Strategy	Neutral
Special Housing Areas	Neutral
Inner City Building Conversion	Neutral
Special Housing Vehicle	Neutral
Rental Warrant of Fitness	Neutral
Te Whare Oki Oki	Neutral

Do you have any other comments?

Housing needs to come with infrastructure. Increase in population is not desirable without adequate infrastructure.

Transport summary

Cycling Master Plan	Support
Introduction of weekend parking fees	Oppose
Let's Get Wellington Moving	Neutral
Transport-related initiatives	Support

Do you have any other comments?

NO!!! Airport runway extension.

This will create a huge bottleneck in traffic. It will deeply affect quality of life on the South Eastern suburbs and through the path of aircraft. It's a mistake!!!!

Sustainable growth summary

Planning for growth	Support
Movie Museum and Convention Centre	Oppose
Kiwi Point Quarry life extension	Not sure
Wellington Zoo upgrades	Support

Do you have any other comments?

Movie museum?!?!? Why?!? Just invest the money on existing urban areas that are derelict!!!!

Arts and culture summary

Strengthening cultural facilities	Strongly support
Additional support for the arts	Strongly support
Investment in the arts	Strongly support

Do you have any other comments?

Other priorities

Is there anything else you think WCC should be prioritising over the next 10 years?

Comments:

Move the airport out of Lyall Bay!!!! Encourage growth towards the North.

Design transport to facilitate that.

Other comments

Would you like to make any further comments to support your overall submission?

Comments:

NAME:	SUBURB:	ON BEHALF OF:	ORAL PRESENTATION:
Jordan swift	Mount Victoria	Individual	

Support summary

AGREE TO SPENDING	PRIORITY 1-5:
Yes	

Resilience and environment summary

Water storage capacity and network improvements	Strongly support
Wastewater network improvements	Support
Tawa and Miramar Peninsula stormwater network improvements	Support
Built Heritage Incentive Fund (BHIF)	Neutral
Building accelerometers	Support
Predator Free Wellington	Strongly support
Community-led trapping	Neutral
Resilience of the transport corridor	Neutral
Security of water supply	Support
Waste management and minimisation	Support
Storm clean-up	Neutral
Adding land to the Wellington Town Belt	Strongly support
Do you have any other comments?	

Housing summary

The Strategic Housing Investment Plan (SHIP)	Strongly support
Wellington Housing Strategy	Support
Special Housing Areas	Neutral
Inner City Building Conversion	Strongly support
Special Housing Vehicle	Neutral
Rental Warrant of Fitness	Support
Te Whare Oki Oki	Support
Do you have any other comments?	

--

Transport summary

Cycling Master Plan	Support
Introduction of weekend parking fees	Strongly support
Let's Get Wellington Moving	Support
Transport-related initiatives	Neutral
Do you have any other comments?	

Sustainable growth summary

Planning for growth	Support
Movie Museum and Convention Centre	Strongly support
Kiwi Point Quarry life extension	Neutral
Wellington Zoo upgrades	Support
Do you have any other comments?	

Arts and culture summary

Strengthening cultural facilities	Neutral
Additional support for the arts	Neutral
Investment in the arts	Support
Do you have any other comments?	

Other priorities

Is there anything else you think WCC should be prioritising over the next 10 years?

Comments:

We should look into sustainable architecture options wherever possible instead of the continual minimum we use. We need to stop the development of suburbia until we can create a viable option that creates potatove connections between the people, the landscape and our over arching natural environment.

Other comments

Would you like to make any further comments to support your overall submission?

Comments:

NAME:	SUBURB:	ON BEHALF OF:	ORAL PRESENTATION:
Anonymous		Individual	

Support summary

AGREE TO SPENDING	PRIORITY 1-5:
Yes	Housing, Arts and culture, Sustainable growth, Transport, Resilience and environment

Resilience and environment summary

Water storage capacity and network improvements	Support
Wastewater network improvements	Support
Tawa and Miramar Peninsula stormwater network improvements	Not sure
Built Heritage Incentive Fund (BHIF)	Strongly support
Building accelerometers	Strongly support
Predator Free Wellington	Strongly support
Community-led trapping	Neutral
Resilience of the transport corridor	Support
Security of water supply	Support
Waste management and minimisation	Strongly support
Storm clean-up	Strongly support
Adding land to the Wellington Town Belt	Neutral
Do you have any other comments?	

Housing summary

The Strategic Housing Investment Plan (SHIP)	Strongly support
Wellington Housing Strategy	Strongly support
Special Housing Areas	Neutral
Inner City Building Conversion	Strongly support
Special Housing Vehicle	Support
Rental Warrant of Fitness	Strongly support
Te Whare Oki Oki	Not sure

Do you have any other comments?

Transport summary

Cycling Master Plan	Neutral
Introduction of weekend parking fees	Oppose
Let's Get Wellington Moving	Support
Transport-related initiatives	Neutral

Do you have any other comments?

Sustainable growth summary

Planning for growth	Strongly support
Movie Museum and Convention Centre	Strongly support
Kiwi Point Quarry life extension	Oppose
Wellington Zoo upgrades	Neutral

Do you have any other comments?

Arts and culture summary

Strengthening cultural facilities	Strongly support
Additional support for the arts	Strongly support
Investment in the arts	Strongly support

Do you have any other comments?

Other priorities

Is there anything else you think WCC should be prioritising over the next 10 years?

Comments:

Other comments

Would you like to make any further comments to support your overall submission?

Comments:

NAME:	SUBURB:	ON BEHALF OF:	ORAL PRESENTATION:
Jonathan Abbott	Wellington Central	Individual	

Support summary

AGREE TO SPENDING	PRIORITY 1-5:
Not sure	Housing,Transport,Arts and culture,Resilience and environment,Sustainable growth

Resilience and environment summary

Water storage capacity and network improvements	Neutral
Wastewater network improvements	Neutral
Tawa and Miramar Peninsula stormwater network improvements	Support
Built Heritage Incentive Fund (BHIF)	Oppose
Building accelerometers	Neutral
Predator Free Wellington	Support
Community-led trapping	Neutral
Resilience of the transport corridor	Support
Security of water supply	Support
Waste management and minimisation	Support
Storm clean-up	Neutral
Adding land to the Wellington Town Belt	Support
Do you have any other comments?	

Housing summary

The Strategic Housing Investment Plan (SHIP)	Strongly support
Wellington Housing Strategy	Support
Special Housing Areas	Support
Inner City Building Conversion	Strongly support
Special Housing Vehicle	Neutral
Rental Warrant of Fitness	Strongly support
Te Whare Oki Oki	Support

Do you have any other comments?

Transport summary

Cycling Master Plan	Oppose
Introduction of weekend parking fees	Strongly oppose
Let's Get Wellington Moving	Neutral
Transport-related initiatives	Strongly support

Do you have any other comments?

Sustainable growth summary

Planning for growth	Support
Movie Museum and Convention Centre	Support
Kiwi Point Quarry life extension	Neutral
Wellington Zoo upgrades	Neutral

Do you have any other comments?

Arts and culture summary

Strengthening cultural facilities	Support
Additional support for the arts	Support
Investment in the arts	Support

Do you have any other comments?

Other priorities

Is there anything else you think WCC should be prioritising over the next 10 years?

Comments:

Specifically looking into keeping wellington affordable in food and keeping the vast amount of hospitality payed properly as housing prices go up!

Other comments

Would you like to make any further comments to support your overall submission?

Comments:

NAME:	SUBURB:	ON BEHALF OF:	ORAL PRESENTATION:
Anonymous		Individual	

Support summary

AGREE TO SPENDING	PRIORITY 1-5:
Yes	Transport,Housing,

Resilience and environment summary

Water storage capacity and network improvements	Strongly support
Wastewater network improvements	Strongly support
Tawa and Miramar Peninsula stormwater network improvements	Support
Built Heritage Incentive Fund (BHIF)	Strongly support
Building accelerometers	Strongly support
Predator Free Wellington	Support
Community-led trapping	Neutral
Resilience of the transport corridor	Strongly support
Security of water supply	Strongly support
Waste management and minimisation	Strongly support
Storm clean-up	Strongly support
Adding land to the Wellington Town Belt	Support
Do you have any other comments?	

Housing summary

The Strategic Housing Investment Plan (SHIP)	Strongly support
Wellington Housing Strategy	Strongly support
Special Housing Areas	Strongly support
Inner City Building Conversion	Neutral
Special Housing Vehicle	Strongly support
Rental Warrant of Fitness	Neutral
Te Whare Oki Oki	Strongly support

Do you have any other comments?

Transport summary

Cycling Master Plan	Strongly support
Introduction of weekend parking fees	Strongly support
Let's Get Wellington Moving	Strongly support
Transport-related initiatives	Strongly support

Do you have any other comments?

Sustainable growth summary

Planning for growth	Strongly support
Movie Museum and Convention Centre	Support
Kiwi Point Quarry life extension	Support
Wellington Zoo upgrades	Support

Do you have any other comments?

Arts and culture summary

Strengthening cultural facilities	Support
Additional support for the arts	Support
Investment in the arts	Support

Do you have any other comments?

Other priorities

Is there anything else you think WCC should be prioritising over the next 10 years?

Comments:

Other comments

Would you like to make any further comments to support your overall submission?

Comments:

NAME:	SUBURB:	ON BEHALF OF:	ORAL PRESENTATION:
Bevan Smith	Kilbirnie	Individual	

Support summary

AGREE TO SPENDING	PRIORITY 1-5:
Yes	

Resilience and environment summary

Water storage capacity and network improvements	Support
Wastewater network improvements	Support
Tawa and Miramar Peninsula stormwater network improvements	Support
Built Heritage Incentive Fund (BHIF)	Support
Building accelerometers	Strongly support
Predator Free Wellington	Support
Community-led trapping	Strongly support
Resilience of the transport corridor	Strongly support
Security of water supply	Support
Waste management and minimisation	Strongly support
Storm clean-up	Support
Adding land to the Wellington Town Belt	Support
Do you have any other comments?	

Housing summary

The Strategic Housing Investment Plan (SHIP)	Strongly support
Wellington Housing Strategy	Support
Special Housing Areas	Strongly support
Inner City Building Conversion	Strongly support
Special Housing Vehicle	Strongly support
Rental Warrant of Fitness	Neutral
Te Whare Oki Oki	Support
Do you have any other comments?	

--

Transport summary

Cycling Master Plan	Strongly support
Introduction of weekend parking fees	Neutral
Let's Get Wellington Moving	Support
Transport-related initiatives	Support
Do you have any other comments?	

Sustainable growth summary

Planning for growth	
Movie Museum and Convention Centre	Oppose
Kiwi Point Quarry life extension	Neutral
Wellington Zoo upgrades	Support
Do you have any other comments?	

Arts and culture summary

Strengthening cultural facilities	Strongly support
Additional support for the arts	Strongly support
Investment in the arts	Strongly support
Do you have any other comments?	

Other priorities

Is there anything else you think WCC should be prioritising over the next 10 years?

Comments:

Other comments

Would you like to make any further comments to support your overall submission?

Comments:

NAME:	SUBURB:	ON BEHALF OF:	ORAL PRESENTATION:
Andy Fenton	Tawa	Individual	forum

Support summary

AGREE TO SPENDING	PRIORITY 1-5:
Yes	Resilience and environment,Arts and culture,Transport,Sustainable growth,Housing

Resilience and environment summary

Water storage capacity and network improvements	Support
Wastewater network improvements	Support
Tawa and Miramar Peninsula stormwater network improvements	Support
Built Heritage Incentive Fund (BHIF)	Support
Building accelerometers	Support
Predator Free Wellington	Support
Community-led trapping	Strongly support
Resilience of the transport corridor	Support
Security of water supply	Support
Waste management and minimisation	Support
Storm clean-up	Support
Adding land to the Wellington Town Belt	Support
Do you have any other comments?	
I would like to see a manifest improvement in quality recycling programmes: making it easier for citizens to recycle (ie quality & diverse collection services), and better facilities for recycling a wider range of materials.	

Housing summary

The Strategic Housing Investment Plan (SHIP)	Support
Wellington Housing Strategy	Support
Special Housing Areas	Oppose
Inner City Building Conversion	Support
Special Housing Vehicle	Support
Rental Warrant of Fitness	Strongly support
Te Whare Oki Oki	Support

Do you have any other comments?

I'm concerned Special Housing Area's will be like the dreaded 'Council Estates' in UK - built with excitement & pride in the 60's/70's - slums and crime hotbeds by the late 1970'2 / 80's...

Transport summary

Cycling Master Plan	Support
Introduction of weekend parking fees	Neutral
Let's Get Wellington Moving	Support
Transport-related initiatives	Support

Do you have any other comments?

You wiped the weekend parking fees to attract people into the city. If you reinstitute weekend parking fees before improving public transport you will not achieve your stated goal (so, is this a false promise?).

Why don't you negotiate with Wilson Parking to stop them gouging on parking fees? I have yet to meet a citizen who sings their praises and they offer bad service at expensive rates - an unwelcome monopoly. An alternative is to do what you do with housing - offer a competitive service! (And yes I know we want less cars in the city - but that is a management process, not a means to let Wilson's be the only firm to offer elements of the public what they need.

Sustainable growth summary

Planning for growth	Support
Movie Museum and Convention Centre	Support
Kiwi Point Quarry life extension	Support
Wellington Zoo upgrades	Support

Do you have any other comments?

Arts and culture summary

Strengthening cultural facilities	Strongly support
Additional support for the arts	Strongly support
Investment in the arts	Strongly support

Do you have any other comments?

I know it's intangible but investing in the social and cultural fabric of our city is what will help it shine... it has to be the Council that leads this, albeit partnering as appropriate. We want to continue to attract quality visitors, and make our cit

Other priorities

Is there anything else you think WCC should be prioritising over the next 10 years?

Comments:

Attracting Businesses to the city - what is the Council doing to make it desirable to base your (head office) business here.

Recycling facilities.

Smart Tech - develop a more visible programme of using Internet of Things and sensor technology to improve our lives (Smart City to 2040 etc) - this would expand the nascent ICT incubator and start up vibe you have going - more built around gaming and cultural heritage at the moment.

Roof on the stadium.

~12-15,000 seat stadium for Phoenix and concerts/events - right alongside Stadium as a joint combination (not competing).

Increase the pragmatism around earthquake strengthening and consent rules - we seem to have pushed the boundary to an extreme where we are stifling development and productivity.

Don't lose the usable space at Frank Kitts Park.

Other comments

Would you like to make any further comments to support your overall submission?

Comments:

NAME:	SUBURB:	ON BEHALF OF:	ORAL PRESENTATION:
A rob	Berhampore	Individual	

Support summary

AGREE TO SPENDING	PRIORITY 1-5:
Yes	Resilience and environment,Transport,Housing,Sustainable growth,Arts and culture

Resilience and environment summary

Water storage capacity and network improvements	Strongly support
Wastewater network improvements	Strongly support
Tawa and Miramar Peninsula stormwater network improvements	Strongly support
Built Heritage Incentive Fund (BHIF)	Support
Building accelerometers	Strongly support
Predator Free Wellington	Strongly support
Community-led trapping	Strongly support
Resilience of the transport corridor	Strongly support
Security of water supply	Strongly support
Waste management and minimisation	Strongly support
Storm clean-up	Strongly support
Adding land to the Wellington Town Belt	Strongly support
Do you have any other comments?	

Housing summary

The Strategic Housing Investment Plan (SHIP)	Strongly support
Wellington Housing Strategy	Strongly support
Special Housing Areas	Neutral
Inner City Building Conversion	Strongly support
Special Housing Vehicle	Support
Rental Warrant of Fitness	Support
Te Whare Oki Oki	Strongly support

Do you have any other comments?

Transport summary

Cycling Master Plan	Strongly support
Introduction of weekend parking fees	Neutral
Let's Get Wellington Moving	Support
Transport-related initiatives	Strongly support

Do you have any other comments?

Sustainable growth summary

Planning for growth	Neutral
Movie Museum and Convention Centre	Oppose
Kiwi Point Quarry life extension	Neutral
Wellington Zoo upgrades	Support

Do you have any other comments?

Arts and culture summary

Strengthening cultural facilities	Strongly support
Additional support for the arts	Strongly support
Investment in the arts	Strongly support

Do you have any other comments?

Other priorities

Is there anything else you think WCC should be prioritising over the next 10 years?

Comments:

Other comments

Would you like to make any further comments to support your overall submission?

Comments:

NAME:	SUBURB:	ON BEHALF OF:	ORAL PRESENTATION:
Peter Douglas Lyon	Karori	Individual	

Support summary

AGREE TO SPENDING	PRIORITY 1-5:
Yes	

Resilience and environment summary

Water storage capacity and network improvements	Strongly support
Wastewater network improvements	Support
Tawa and Miramar Peninsula stormwater network improvements	Neutral
Built Heritage Incentive Fund (BHIF)	Oppose
Building accelerometers	Strongly support
Predator Free Wellington	Oppose
Community-led trapping	Strongly support
Resilience of the transport corridor	Neutral
Security of water supply	Support
Waste management and minimisation	Support
Storm clean-up	Support
Adding land to the Wellington Town Belt	Support
Do you have any other comments?	

Housing summary

The Strategic Housing Investment Plan (SHIP)	Support
Wellington Housing Strategy	Support
Special Housing Areas	Strongly support
Inner City Building Conversion	Support
Special Housing Vehicle	Neutral
Rental Warrant of Fitness	Support
Te Whare Oki Oki	Support
Do you have any other comments?	

Too many houses are being built on marginal or dangerous sites EG over cliffs, very steep faces, gulleys etc that previously were considered unsafe for building due to earthquake risks. High risk sites should not be allowed to be built on, even if within highly desirable and expensive suburbs; doing so will kill more people when the next large earthquake happens.

Transport summary

Cycling Master Plan	Neutral
Introduction of weekend parking fees	Strongly oppose
Let's Get Wellington Moving	Support
Transport-related initiatives	Support
Do you have any other comments?	
Wellington needs electric buses as soon as possible. The delays in the conversion with Wrightspeed systems and full EVs is disappointing and should not be allowed to let us slip back to using diesel-only buses for any longer than absolutely necessary, as it is a health issue.	

Sustainable growth summary

Planning for growth	Support
Movie Museum and Convention Centre	Support
Kiwi Point Quarry life extension	Neutral
Wellington Zoo upgrades	Neutral
Do you have any other comments?	

Arts and culture summary

Strengthening cultural facilities	Support
Additional support for the arts	Neutral
Investment in the arts	Neutral
Do you have any other comments?	

Other priorities

Is there anything else you think WCC should be prioritising over the next 10 years?

Comments:

Avoid taking on large new debts (in particular, any Council inputs to the proposed airport runway extension and light rail projects) as rising interest rates in future (which are inevitable) will force large rates increases.

Other comments

Would you like to make any further comments to support your overall submission?

Comments:

NAME:	SUBURB:	ON BEHALF OF:	ORAL PRESENTATION:
Kris Zuelicke	Miramar	Individual	

Support summary

AGREE TO SPENDING	PRIORITY 1-5:
Yes	

Resilience and environment summary

Water storage capacity and network improvements	Support
Wastewater network improvements	Support
Tawa and Miramar Peninsula stormwater network improvements	Strongly support
Built Heritage Incentive Fund (BHIF)	Not sure
Building accelerometers	Support
Predator Free Wellington	Strongly support
Community-led trapping	Strongly support
Resilience of the transport corridor	Strongly support
Security of water supply	Strongly support
Waste management and minimisation	Strongly support
Storm clean-up	Strongly support
Adding land to the Wellington Town Belt	Strongly support
Do you have any other comments?	
It's nice to see the council so active in these areas.	
For my "not sure" comment on funding heritage buildings, I would want the focus to be on architecturally exceptional or otherwise historically valuable buildings.	

Housing summary

The Strategic Housing Investment Plan (SHIP)	Strongly support
Wellington Housing Strategy	Strongly support
Special Housing Areas	Support
Inner City Building Conversion	Strongly support
Special Housing Vehicle	Support
Rental Warrant of Fitness	Strongly support
Te Whare Oki Oki	Strongly support
Do you have any other comments?	

--

Transport summary

Cycling Master Plan	Strongly support
Introduction of weekend parking fees	Strongly oppose
Let's Get Wellington Moving	Not sure
Transport-related initiatives	Not sure
Do you have any other comments?	
<p>It was helpful to read that the proposed weekend parking fees would be \$2.50/hour and not more. It seems to me, that having parking free on the weekend contributes to increased shopping and taking advantage of parks and waterfront use. For me, I gain a sense of well-being and sense of community at being able to use the downtown with less stress not needing to worry about the meters, although I understand the need for revenue. It can already be hard to find a parking space to begin with on the weekend. I might be encouraged to go to areas where the parking is free, such as an out of town mall or staying in the suburbs.</p> <p>I would love to be encouraged to cycle, but through safer avenues like the ones being proposed, rather than thinking a punitive parking cost will help. I would likely use the downtown less on the weekends and feel that there is no longer a "special" access to these spaces on the weekend. If the revenue is really needed, the perhaps for the peak period of time on Saturday, such as is the case in Palmerston North.</p>	

Sustainable growth summary

Planning for growth	Not sure
Movie Museum and Convention Centre	Strongly support
Kiwi Point Quarry life extension	Support
Wellington Zoo upgrades	Support
Do you have any other comments?	
<p>The council is doing a good job in supporting these developments. The movie museum, for example, will be a great boon to tourism.</p>	

Arts and culture summary

Strengthening cultural facilities	Strongly support
Additional support for the arts	Support
Investment in the arts	Strongly support
Do you have any other comments?	
<p>Looking at developing a community arts centre to be used also by local arts groups would be fantastic. If such already exists, then advertising its availability, particularly for groups that deliver arts programmes to children, would be great.</p>	

Other priorities

Is there anything else you think WCC should be prioritising over the next 10 years?

Comments:

I think the council is showing well that it is interested in supporting vibrant, modern developments.

This may not be the place for it, but for traffic safety, there are a few places in town that are particularly dangerous. Please add to or change the signage at the junction of Abel Smith and Cuba Street. Most of the traffic going down Cuba Street does not stop, either because they don't understand the four-way-stop or don't see it.

Other comments

Would you like to make any further comments to support your overall submission?

Comments:

NAME:	SUBURB:	ON BEHALF OF:	ORAL PRESENTATION:
Anonymous		Individual	forum

Support summary

AGREE TO SPENDING	PRIORITY 1-5:
Yes	

Resilience and environment summary

Water storage capacity and network improvements	Support
Wastewater network improvements	Strongly support
Tawa and Miramar Peninsula stormwater network improvements	Support
Built Heritage Incentive Fund (BHIF)	Support
Building accelerometers	Neutral
Predator Free Wellington	Neutral
Community-led trapping	Support
Resilience of the transport corridor	Strongly support
Security of water supply	Strongly support
Waste management and minimisation	Strongly support
Storm clean-up	Support
Adding land to the Wellington Town Belt	Neutral
Do you have any other comments?	

Housing summary

The Strategic Housing Investment Plan (SHIP)	Strongly support
Wellington Housing Strategy	Strongly support
Special Housing Areas	Strongly support
Inner City Building Conversion	Strongly support
Special Housing Vehicle	Support
Rental Warrant of Fitness	Support
Te Whare Oki Oki	Strongly support
Do you have any other comments?	

--

Transport summary

Cycling Master Plan	Support
Introduction of weekend parking fees	Support
Let's Get Wellington Moving	Support
Transport-related initiatives	Support
Do you have any other comments?	

Sustainable growth summary

Planning for growth	Support
Movie Museum and Convention Centre	Support
Kiwi Point Quarry life extension	Neutral
Wellington Zoo upgrades	Neutral
Do you have any other comments?	

Arts and culture summary

Strengthening cultural facilities	Strongly support
Additional support for the arts	Strongly support
Investment in the arts	Strongly support
Do you have any other comments?	

Other priorities

Is there anything else you think WCC should be prioritising over the next 10 years?

Comments:

Other comments

Would you like to make any further comments to support your overall submission?

Comments:

NAME:	SUBURB:	ON BEHALF OF:	ORAL PRESENTATION:
Anonymous		Individual	

Support summary

AGREE TO SPENDING	PRIORITY 1-5:
	Housing, Resilience and environment, Sustainable growth, Arts and culture, Transport

Resilience and environment summary

Water storage capacity and network improvements	
Wastewater network improvements	
Tawa and Miramar Peninsula stormwater network improvements	
Built Heritage Incentive Fund (BHIF)	
Building accelerometers	
Predator Free Wellington	Support
Community-led trapping	Support
Resilience of the transport corridor	Support
Security of water supply	
Waste management and minimisation	Strongly support
Storm clean-up	
Adding land to the Wellington Town Belt	
Do you have any other comments?	

Housing summary

The Strategic Housing Investment Plan (SHIP)	Support
Wellington Housing Strategy	Support
Special Housing Areas	
Inner City Building Conversion	Support
Special Housing Vehicle	
Rental Warrant of Fitness	Strongly support
Te Whare Oki Oki	

Do you have any other comments?

Transport summary

Cycling Master Plan	Strongly support
Introduction of weekend parking fees	Support
Let's Get Wellington Moving	Support
Transport-related initiatives	

Do you have any other comments?

Sustainable growth summary

Planning for growth	Not sure
Movie Museum and Convention Centre	
Kiwi Point Quarry life extension	Oppose
Wellington Zoo upgrades	Strongly oppose

Do you have any other comments?

Arts and culture summary

Strengthening cultural facilities	Strongly support
Additional support for the arts	Support
Investment in the arts	Support

Do you have any other comments?

Other priorities

Is there anything else you think WCC should be prioritising over the next 10 years?

Comments:

I think a better recycling system needs to come into place. We need a council compost initiative to prevent all compost going into landfill. People living in the city centre, in an apartment building or without a garden have no choice but to put compost in the landfill. Not only does this promote the pest problem but it produces carbon emissions when the compost sits in landfill and will not decompose.

Other comments

Would you like to make any further comments to support your overall submission?

Comments:

NAME:	SUBURB:	ON BEHALF OF:	ORAL PRESENTATION:
Anonymous		Individual	forum

Support summary

AGREE TO SPENDING	PRIORITY 1-5:
No	Resilience and environment,Transport,

Resilience and environment summary

Water storage capacity and network improvements	Support
Wastewater network improvements	Strongly support
Tawa and Miramar Peninsula stormwater network improvements	Support
Built Heritage Incentive Fund (BHIF)	Strongly oppose
Building accelerometers	Neutral
Predator Free Wellington	Strongly oppose
Community-led trapping	Strongly oppose
Resilience of the transport corridor	Support
Security of water supply	Strongly support
Waste management and minimisation	Neutral
Storm clean-up	Oppose
Adding land to the Wellington Town Belt	Oppose
Do you have any other comments?	
Focus on core competencies like water & waste. WCC should be good at these and spend the bulk of rates on these. Not killing predators - leave that to others.	

Housing summary

The Strategic Housing Investment Plan (SHIP)	Strongly oppose
Wellington Housing Strategy	Strongly oppose
Special Housing Areas	Support
Inner City Building Conversion	Strongly oppose
Special Housing Vehicle	Strongly oppose
Rental Warrant of Fitness	Strongly oppose
Te Whare Oki Oki	Neutral

Do you have any other comments?

Building houses is for builders not council. Make it easy to build, ensure what is being built is fit for purpose. Councils are not housing providers. They should provide the infrastructure like water, sewage & waste. Please don't increase my rates (or borrow money) to build houses.

Transport summary

Cycling Master Plan	Strongly oppose
Introduction of weekend parking fees	Neutral
Let's Get Wellington Moving	Strongly oppose
Transport-related initiatives	Oppose

Do you have any other comments?

Bikes can use roads like everyone else. Don't spend my rates on cycle lanes that hardly anyone uses. The island bay cycle lanes are a waste of time & money. If please want to bike they can use the roads.

Sustainable growth summary

Planning for growth	Neutral
Movie Museum and Convention Centre	Strongly oppose
Kiwi Point Quarry life extension	Support
Wellington Zoo upgrades	Strongly oppose

Do you have any other comments?

No to a museum!

No to a convention centre!

Do not spend my rates on this. I am strongly opposed to borrowing money to fund these or spending a cent of rate payer money on these vanity projects.

Arts and culture summary

Strengthening cultural facilities	Strongly oppose
Additional support for the arts	Strongly oppose
Investment in the arts	Strongly oppose

Do you have any other comments?

Councils should focus on their core reason for being. Water, sewage, rubbish & stormwater infrastructure.

Not the zoo, not art or culture. Ask for less rates rather than rates or borrowing to fund these things. If tourists want you them there is a commer

Other priorities

Is there anything else you think WCC should be prioritising over the next 10 years?

Comments:

Council should focus on water, sewage, rubbish & waste. Also Roothing.

Stop creating cycle ways.

Don't borrow more money. We need to be fiscally responsible. No to spending money on arts & culture. Rate payers don't want to fund these. No to a convention centre & no to the movie museum.

Other comments

Would you like to make any further comments to support your overall submission?

Comments:

NAME:	SUBURB:	ON BEHALF OF:	ORAL PRESENTATION:
Anonymous		Individual	

Support summary

AGREE TO SPENDING	PRIORITY 1-5:
Yes	Housing, Resilience and environment, Transport, Arts and culture, Sustainable growth

Resilience and environment summary

Water storage capacity and network improvements	Support
Wastewater network improvements	Support
Tawa and Miramar Peninsula stormwater network improvements	Support
Built Heritage Incentive Fund (BHIF)	Neutral
Building accelerometers	Support
Predator Free Wellington	Support
Community-led trapping	Support
Resilience of the transport corridor	Support
Security of water supply	Strongly support
Waste management and minimisation	Strongly support
Storm clean-up	Support
Adding land to the Wellington Town Belt	Neutral
Do you have any other comments?	

Housing summary

The Strategic Housing Investment Plan (SHIP)	Support
Wellington Housing Strategy	Support
Special Housing Areas	Support
Inner City Building Conversion	Neutral
Special Housing Vehicle	Neutral
Rental Warrant of Fitness	Strongly support
Te Whare Oki Oki	Strongly support

Do you have any other comments?

For Wellington to grow we need to focus on density. More high-rise apartments in the CBD and near it. Building up, not out (like Auckland, where you get massive traffic issues.) Think Singapore, not LA.

Transport summary

Cycling Master Plan	Strongly support
Introduction of weekend parking fees	Support
Let's Get Wellington Moving	Neutral
Transport-related initiatives	Support

Do you have any other comments?

The one thing stopping me from cycling everywhere is how dangerous it currently is. We need protected cycle lanes, like that of Amsterdam. We should also increase pedestrian prioritised shared areas, making it better for the businesses around it too.

Sustainable growth summary

Planning for growth	Strongly support
Movie Museum and Convention Centre	Oppose
Kiwi Point Quarry life extension	Strongly oppose
Wellington Zoo upgrades	Neutral

Do you have any other comments?

Arts and culture summary

Strengthening cultural facilities	Support
Additional support for the arts	Support
Investment in the arts	Support

Do you have any other comments?

Other priorities

Is there anything else you think WCC should be prioritising over the next 10 years?

Comments:

Other comments

Would you like to make any further comments to support your overall submission?

Comments:

NAME:	SUBURB:	ON BEHALF OF:	ORAL PRESENTATION:
AFZAL	Kilbirnie	Individual	

Support summary

AGREE TO SPENDING	PRIORITY 1-5:
Yes	

Resilience and environment summary

Water storage capacity and network improvements	Support
Wastewater network improvements	Support
Tawa and Miramar Peninsula stormwater network improvements	Neutral
Built Heritage Incentive Fund (BHIF)	Oppose
Building accelerometers	Support
Predator Free Wellington	Support
Community-led trapping	Support
Resilience of the transport corridor	Strongly support
Security of water supply	Support
Waste management and minimisation	Support
Storm clean-up	Neutral
Adding land to the Wellington Town Belt	Strongly support
Do you have any other comments?	

Housing summary

The Strategic Housing Investment Plan (SHIP)	Strongly support
Wellington Housing Strategy	Strongly support
Special Housing Areas	Strongly support
Inner City Building Conversion	Strongly support
Special Housing Vehicle	Strongly support
Rental Warrant of Fitness	Strongly oppose
Te Whare Oki Oki	Neutral
Do you have any other comments?	

--

Transport summary

Cycling Master Plan	Neutral
Introduction of weekend parking fees	Strongly oppose
Let's Get Wellington Moving	Support
Transport-related initiatives	Strongly support
Do you have any other comments?	

Sustainable growth summary

Planning for growth	Strongly support
Movie Museum and Convention Centre	Strongly support
Kiwi Point Quarry life extension	Neutral
Wellington Zoo upgrades	Strongly support
Do you have any other comments?	

Arts and culture summary

Strengthening cultural facilities	Oppose
Additional support for the arts	Oppose
Investment in the arts	Neutral
Do you have any other comments?	

Other priorities

Is there anything else you think WCC should be prioritising over the next 10 years?

Comments:

Other comments

Would you like to make any further comments to support your overall submission?

Comments:

NAME:	SUBURB:	ON BEHALF OF:	ORAL PRESENTATION:
Anonymous		Individual	

Support summary

AGREE TO SPENDING	PRIORITY 1-5:
Yes	

Resilience and environment summary

Water storage capacity and network improvements	Support
Wastewater network improvements	Strongly support
Tawa and Miramar Peninsula stormwater network improvements	Strongly oppose
Built Heritage Incentive Fund (BHIF)	Strongly oppose
Building accelerometers	Support
Predator Free Wellington	Oppose
Community-led trapping	Strongly support
Resilience of the transport corridor	Strongly support
Security of water supply	Support
Waste management and minimisation	Support
Storm clean-up	Neutral
Adding land to the Wellington Town Belt	Neutral
Do you have any other comments?	
<p>Re. "Tawa and Miramar Peninsula stormwater network improvements" - I object to the Shelley Bay component which strikes me as a means of using rate payer money to subsidise the property developer. They'll make a fortune off it. Let them pay for it. Re. "Building accelerometers" - I agree more research is required but why not make it a requirement for all high rise buildings in the CBD to have one fitted as standard? That way we can test out new building techniques and learn whether or not they are working.</p>	

Housing summary

The Strategic Housing Investment Plan (SHIP)	Support
Wellington Housing Strategy	Support
Special Housing Areas	Neutral
Inner City Building Conversion	Oppose
Special Housing Vehicle	Not sure
Rental Warrant of Fitness	Support
Te Whare Oki Oki	Neutral

Do you have any other comments?

Transport summary

Cycling Master Plan	Neutral
Introduction of weekend parking fees	Strongly oppose
Let's Get Wellington Moving	Neutral
Transport-related initiatives	Support

Do you have any other comments?

Sustainable growth summary

Planning for growth	Support
Movie Museum and Convention Centre	Neutral
Kiwi Point Quarry life extension	Support
Wellington Zoo upgrades	Support

Do you have any other comments?

If you're going to invest in the movie museum and convention centre, make sure it looks classy from the road.

Arts and culture summary

Strengthening cultural facilities	Support
Additional support for the arts	Neutral
Investment in the arts	Neutral

Do you have any other comments?

More big concerts please. Costs a fortune to fly to Dunedin every time.

Other priorities

Is there anything else you think WCC should be prioritising over the next 10 years?

Comments:

Prioritise resilience at #1.

Other comments

Would you like to make any further comments to support your overall submission?

Comments:

NAME:	SUBURB:	ON BEHALF OF:	ORAL PRESENTATION:
Anonymous		Individual	

Support summary

AGREE TO SPENDING	PRIORITY 1-5:
Yes	Transport, Resilience and environment, Housing, Sustainable growth, Arts and culture

Resilience and environment summary

Water storage capacity and network improvements	Support
Wastewater network improvements	Support
Tawa and Miramar Peninsula stormwater network improvements	Neutral
Built Heritage Incentive Fund (BHIF)	Neutral
Building accelerometers	Support
Predator Free Wellington	Support
Community-led trapping	Support
Resilience of the transport corridor	Support
Security of water supply	Support
Waste management and minimisation	Support
Storm clean-up	Neutral
Adding land to the Wellington Town Belt	Support
Do you have any other comments?	

Housing summary

The Strategic Housing Investment Plan (SHIP)	Support
Wellington Housing Strategy	Support
Special Housing Areas	Neutral
Inner City Building Conversion	Neutral
Special Housing Vehicle	Support
Rental Warrant of Fitness	Neutral
Te Whare Oki Oki	Support

Do you have any other comments?

Transport summary

Cycling Master Plan	Support
Introduction of weekend parking fees	Strongly oppose
Let's Get Wellington Moving	Support
Transport-related initiatives	Support

Do you have any other comments?

Make parking easier instead of charging more for parking in the city.

Sustainable growth summary

Planning for growth	Support
Movie Museum and Convention Centre	Neutral
Kiwi Point Quarry life extension	Support
Wellington Zoo upgrades	Support

Do you have any other comments?

Arts and culture summary

Strengthening cultural facilities	Support
Additional support for the arts	Neutral
Investment in the arts	Neutral

Do you have any other comments?

Other priorities

Is there anything else you think WCC should be prioritising over the next 10 years?

Comments:

Other comments

Would you like to make any further comments to support your overall submission?

Comments:

NAME:	SUBURB:	ON BEHALF OF:	ORAL PRESENTATION:
Kirsten Mason	Khandallah	Organisation	

Support summary

AGREE TO SPENDING	PRIORITY 1-5:
Yes	Arts and culture,Housing,Resilience and environment,Transport,Sustainable growth

Resilience and environment summary

<p>Water storage capacity and network improvements</p> <p>Wastewater network improvements</p> <p>Tawa and Miramar Peninsula stormwater network improvements</p> <p>Built Heritage Incentive Fund (BHIF)</p> <p>Building accelerometers</p> <p>Predator Free Wellington</p> <p>Community-led trapping</p> <p>Resilience of the transport corridor</p> <p>Security of water supply</p> <p>Waste management and minimisation</p> <p>Storm clean-up</p> <p>Adding land to the Wellington Town Belt</p> <p>Do you have any other comments?</p>	
--	--

Housing summary

<p>The Strategic Housing Investment Plan (SHIP)</p> <p>Wellington Housing Strategy</p> <p>Special Housing Areas</p> <p>Inner City Building Conversion</p> <p>Special Housing Vehicle</p> <p>Rental Warrant of Fitness</p> <p>Te Whare Oki Oki</p>	
--	--

Do you have any other comments?

--

Transport summary

Cycling Master Plan

Introduction of weekend parking fees

Let's Get Wellington Moving

Transport-related initiatives

Do you have any other comments?

--

Sustainable growth summary

Planning for growth

Movie Museum and Convention Centre

Kiwi Point Quarry life extension

Wellington Zoo upgrades

Do you have any other comments?

--

Arts and culture summary

Strengthening cultural facilities

Strongly support

Additional support for the arts

Strongly support

Investment in the arts

Strongly support

Do you have any other comments?

I welcome and whole-heartedly support the focus on arts & culture as a priority for the 10 year plan. I am delighted with the commitment to strengthen the Town Hall: with many competing priorities for the city this is a big investment on the part of the

Other priorities

Is there anything else you think WCC should be prioritising over the next 10 years?

Comments:

Other comments

Would you like to make any further comments to support your overall submission?

Comments:

NAME:	SUBURB:	ON BEHALF OF:	ORAL PRESENTATION:
Koen Verlee	Broadmeadows	Individual	forum

Support summary

AGREE TO SPENDING	PRIORITY 1-5:
Yes	

Resilience and environment summary

Water storage capacity and network improvements	Support
Wastewater network improvements	Strongly support
Tawa and Miramar Peninsula stormwater network improvements	Oppose
Built Heritage Incentive Fund (BHIF)	Neutral
Building accelerometers	Neutral
Predator Free Wellington	Strongly support
Community-led trapping	Strongly support
Resilience of the transport corridor	Support
Security of water supply	Support
Waste management and minimisation	Strongly support
Storm clean-up	Neutral
Adding land to the Wellington Town Belt	Support
Do you have any other comments?	

Housing summary

The Strategic Housing Investment Plan (SHIP)	Support
Wellington Housing Strategy	Support
Special Housing Areas	Oppose
Inner City Building Conversion	Support
Special Housing Vehicle	Neutral
Rental Warrant of Fitness	Support
Te Whare Oki Oki	Support
Do you have any other comments?	

--

Transport summary

Cycling Master Plan	Strongly support
Introduction of weekend parking fees	Oppose
Let's Get Wellington Moving	Neutral
Transport-related initiatives	Support
Do you have any other comments?	

Sustainable growth summary

Planning for growth	Oppose
Movie Museum and Convention Centre	Strongly oppose
Kiwi Point Quarry life extension	Strongly support
Wellington Zoo upgrades	Oppose
Do you have any other comments?	

Arts and culture summary

Strengthening cultural facilities	Support
Additional support for the arts	Support
Investment in the arts	Neutral
Do you have any other comments?	

Other priorities

Is there anything else you think WCC should be prioritising over the next 10 years?

Comments:

Relocate funding towards a better waste management. We need to rethink on how we manage our waste on our landfills. There should be more focus on recycling materials that potentially can relieve our rock resources for roading aggregates in particular concrete waste.

Other comments

Would you like to make any further comments to support your overall submission?

Comments:

NAME:	SUBURB:	ON BEHALF OF:	ORAL PRESENTATION:
Anonymous		Individual	presentation

Support summary

AGREE TO SPENDING	PRIORITY 1-5:
Yes	Resilience and environment,Housing,Sustainable growth,Transport,Arts and culture

Resilience and environment summary

Water storage capacity and network improvements	Strongly support
Wastewater network improvements	Strongly support
Tawa and Miramar Peninsula stormwater network improvements	Support
Built Heritage Incentive Fund (BHIF)	Neutral
Building accelerometers	Support
Predator Free Wellington	Strongly support
Community-led trapping	Strongly support
Resilience of the transport corridor	Neutral
Security of water supply	Strongly support
Waste management and minimisation	Strongly support
Storm clean-up	Neutral
Adding land to the Wellington Town Belt	Strongly support
Do you have any other comments?	
I truly believe that improvement of our water networks should be a priority. I am proud of what Wellington is already achieving, but we have the capabilities to be at the forefront of innovation here. I fully support the addition of land to the Wellington Town Belt. It is truly an asset to Wellington, and a pleasure to experience. I would like to see more development in the cleaning and protection of our polluted rivers, however.	

Housing summary

The Strategic Housing Investment Plan (SHIP)	Neutral
Wellington Housing Strategy	Support
Special Housing Areas	Strongly oppose
Inner City Building Conversion	Neutral
Special Housing Vehicle	Neutral
Rental Warrant of Fitness	Strongly support
Te Whare Oki Oki	Support

Do you have any other comments?

I believe the idea of Special Housing Areas needs some improvement. I think that fast-tracking and building these areas ASAP will lead to a decrease in quality. Special housing areas may become stigmatic, and we may end up having a situation such as "the projects" that we see in the United States. Projects have no place in Wellington. I believe we should focus more on the other options suggested by WCC. I believe a rental WOF is necessary and should be accepted by landlords. However, I fear this WOF will give an excuse for landlords to increase their rent simply because their house isn't a C-grade dump. The condition of some rented houses horrifies me, but the increase in rent from a WOF may reverse the positive outcomes of the WOF.

Transport summary

Cycling Master Plan	Support
Introduction of weekend parking fees	Support
Let's Get Wellington Moving	Support
Transport-related initiatives	Support
Do you have any other comments?	

Sustainable growth summary

Planning for growth	Support
Movie Museum and Convention Centre	Strongly support
Kiwi Point Quarry life extension	Strongly support
Wellington Zoo upgrades	Neutral
Do you have any other comments?	

Arts and culture summary

Strengthening cultural facilities	Strongly support
Additional support for the arts	Strongly support
Investment in the arts	Strongly support
Do you have any other comments?	

Other priorities

Is there anything else you think WCC should be prioritising over the next 10 years?

Comments:

I believe our current recycling initiative needs to be updated. Just take a look at recycling in the Netherlands, Germany, Scandinavia etc. They have fantastic recycling rates, some of the highest in the world. They are given so much initiative to recycle with the introduction of a small fee on recyclable plastic that they get back when they recycle that item - this gives so much more incentive than having to spend money on recycling bags when our free ones run out. I am proud of Wellington for having the free glass recycling bins and providing us with free recycling bags every now and then, but the recycling bags do not fit the demand for recycling. Wellington households have been reported to be "among the worst" when it comes to recycling - there needs to be more incentive.

Other comments

Would you like to make any further comments to support your overall submission?

Comments:

NAME:	SUBURB:	ON BEHALF OF:	ORAL PRESENTATION:
Antonios Focas	Te Aro	Individual	

Support summary

AGREE TO SPENDING	PRIORITY 1-5:
Yes	Sustainable growth,Transport,Resilience and environment,Housing,Arts and culture

Resilience and environment summary

Water storage capacity and network improvements	Support
Wastewater network improvements	Support
Tawa and Miramar Peninsula stormwater network improvements	Support
Built Heritage Incentive Fund (BHIF)	Neutral
Building accelerometers	Support
Predator Free Wellington	Support
Community-led trapping	Support
Resilience of the transport corridor	Support
Security of water supply	Support
Waste management and minimisation	Support
Storm clean-up	Support
Adding land to the Wellington Town Belt	Neutral
Do you have any other comments?	

Housing summary

The Strategic Housing Investment Plan (SHIP)	Neutral
Wellington Housing Strategy	Neutral
Special Housing Areas	Support
Inner City Building Conversion	Support
Special Housing Vehicle	Support
Rental Warrant of Fitness	Support
Te Whare Oki Oki	Neutral

Do you have any other comments?

Transport summary

Cycling Master Plan	Neutral
Introduction of weekend parking fees	Support
Let's Get Wellington Moving	Support
Transport-related initiatives	Neutral

Do you have any other comments?

Sustainable growth summary

Planning for growth	Support
Movie Museum and Convention Centre	Support
Kiwi Point Quarry life extension	Neutral
Wellington Zoo upgrades	Strongly support

Do you have any other comments?

I strongly support the Council investing in the upgrade of the facilities at Wellington Zoo.

The Zoo has already successfully completed stage 1 and is looking Great.

I heard in the news that there is an Open Weekend on 5/5+6/5 (this weekend) which only

Arts and culture summary

Strengthening cultural facilities	Neutral
Additional support for the arts	Support
Investment in the arts	Support

Do you have any other comments?

i support strengthening the St James but definitely not the Town Hall.

There are better and more realistic options.

Other priorities

Is there anything else you think WCC should be prioritising over the next 10 years?

Comments:

Other comments

Would you like to make any further comments to support your overall submission?

Comments:

NAME:	SUBURB:	ON BEHALF OF:	ORAL PRESENTATION:
Olivia	Te Aro	Individual	

Support summary

AGREE TO SPENDING	PRIORITY 1-5:
Not sure	Housing, Resilience and environment, Sustainable growth, Arts and culture, Transport

Resilience and environment summary

Water storage capacity and network improvements	Strongly support
Wastewater network improvements	Strongly support
Tawa and Miramar Peninsula stormwater network improvements	Strongly support
Built Heritage Incentive Fund (BHIF)	Neutral
Building accelerometers	Support
Predator Free Wellington	Neutral
Community-led trapping	Neutral
Resilience of the transport corridor	Strongly support
Security of water supply	Strongly support
Waste management and minimisation	Strongly support
Storm clean-up	Neutral
Adding land to the Wellington Town Belt	Neutral
Do you have any other comments?	

Housing summary

The Strategic Housing Investment Plan (SHIP)	Support
Wellington Housing Strategy	Support
Special Housing Areas	Neutral
Inner City Building Conversion	Oppose
Special Housing Vehicle	Neutral
Rental Warrant of Fitness	Strongly support
Te Whare Oki Oki	Strongly support

Do you have any other comments?

Transport summary

Cycling Master Plan	Strongly support
Introduction of weekend parking fees	Strongly oppose
Let's Get Wellington Moving	Neutral
Transport-related initiatives	Support

Do you have any other comments?

Sustainable growth summary

Planning for growth	Neutral
Movie Museum and Convention Centre	Strongly support
Kiwi Point Quarry life extension	Support
Wellington Zoo upgrades	Support

Do you have any other comments?

Arts and culture summary

Strengthening cultural facilities	Strongly support
Additional support for the arts	Strongly support
Investment in the arts	Strongly support

Do you have any other comments?

Other priorities

Is there anything else you think WCC should be prioritising over the next 10 years?

Comments:

Other comments

Would you like to make any further comments to support your overall submission?

Comments:

NAME:	SUBURB:	ON BEHALF OF:	ORAL PRESENTATION:
Anonymous		Individual	forum

Support summary

AGREE TO SPENDING	PRIORITY 1-5:
Yes	Resilience and environment

Resilience and environment summary

<p>Water storage capacity and network improvements</p> <p>Wastewater network improvements</p> <p>Tawa and Miramar Peninsula stormwater network improvements</p> <p>Built Heritage Incentive Fund (BHIF)</p> <p>Building accelerometers</p> <p>Predator Free Wellington</p> <p>Community-led trapping</p> <p>Resilience of the transport corridor</p> <p>Security of water supply</p> <p>Waste management and minimisation</p> <p>Storm clean-up</p> <p>Adding land to the Wellington Town Belt</p> <p>Do you have any other comments?</p>	
--	--

Housing summary

<p>The Strategic Housing Investment Plan (SHIP)</p> <p>Wellington Housing Strategy</p> <p>Special Housing Areas</p> <p>Inner City Building Conversion</p> <p>Special Housing Vehicle</p> <p>Rental Warrant of Fitness</p> <p>Te Whare Oki Oki</p>	
--	--

Do you have any other comments?

Transport summary

Cycling Master Plan	Strongly support
Introduction of weekend parking fees	Strongly oppose
Let's Get Wellington Moving	Strongly support
Transport-related initiatives	Strongly support

Do you have any other comments?

LGWM:

this approach reflects the typical pussy-footing around Wellingtonians have seen councils do for now over a decade of dithering & catering to minority nimby & archaic "heritage" interests as commuter delays & costs multiply

Boot the infinitesimal number of basin cricketers compared to vehicle commuters (who average less than 1 test match a year) out into other suburban grounds & put the lanes to the planes straight through the basin. No need for a tunnel, go up the current driveway of Gov't House & straight over/cut through the Alexander park hill to the Wellington Road/Ruahine Street intersection. Only need to compulsory buy about 20 houses on the short bit of Wgtn road between Ruahine St & Hamilton Rd = problem solved.

Sustainable growth summary

Planning for growth	Strongly support
Movie Museum and Convention Centre	Strongly oppose
Kiwi Point Quarry life extension	Strongly support
Wellington Zoo upgrades	Strongly oppose

Do you have any other comments?

District Plan review:

The DP has long been compromised by councillors ad-hoc DP changes responding to selective & minority nimby pressures resulting in artificial & unnecessary housing development constraints such as the Infill Rule in outer residentialia

Arts and culture summary

Strengthening cultural facilities	
Additional support for the arts	
Investment in the arts	

Do you have any other comments?

Other priorities

Is there anything else you think WCC should be prioritising over the next 10 years?

Comments:

Other comments

Would you like to make any further comments to support your overall submission?

Comments:

NAME:	SUBURB:	ON BEHALF OF:	ORAL PRESENTATION:
Benjamin Everitt	Mount Cook	Individual	forum

Support summary

AGREE TO SPENDING	PRIORITY 1-5:
Yes	Transport,Housing,Sustainable growth,Arts and culture,Resilience and environment

Resilience and environment summary

Water storage capacity and network improvements	Neutral
Wastewater network improvements	Strongly support
Tawa and Miramar Peninsula stormwater network improvements	Support
Built Heritage Incentive Fund (BHIF)	Support
Building accelerometers	Support
Predator Free Wellington	Strongly support
Community-led trapping	Strongly support
Resilience of the transport corridor	Support
Security of water supply	Strongly support
Waste management and minimisation	Support
Storm clean-up	Support
Adding land to the Wellington Town Belt	Strongly support
Do you have any other comments?	

Housing summary

The Strategic Housing Investment Plan (SHIP)	Strongly support
Wellington Housing Strategy	Strongly support
Special Housing Areas	Strongly support
Inner City Building Conversion	Strongly support
Special Housing Vehicle	Strongly support
Rental Warrant of Fitness	Strongly support
Te Whare Oki Oki	Strongly support

Do you have any other comments?

I believe the rental WoF should be enforced to home owners very strictly. There should be a very clear guideline on the quality of the rental, and the associated rental price that can be offered. There are far too many instances where landlords are taking advantage of the sudden increase in demand for housing, and benefiting from charging high rents for properties that are under extremely poor conditions.

As a tenant I am satisfied with paying a high rent in comparison to my income, if the quality of the rental and responsiveness of the landlord is adequately reflected.

I believe that many landlords need to be highly educated on the modern reality of owning property in the city for lease and investment. There are many property owners who have invested in rental housing with no real knowledge of how to maintain building facilities. Many landlords are unaware of the rate at which buildings deteriorate over time, and the ongoing costs necessary to maintain a livable home. Many landlords are unaware of the increased standards of the building code and RMA, and are resistant against having to pay the costs necessary to upgrade their degrading properties to be suited against current standards. The fact that many Wellington and New Zealand homes are below seismic code, and below the UN health standards for heating, dampness, and humidity; reflect this neglect that landlords have on their properties.

I believe it is important to inform landlords that the quality of their properties have a direct impact on the human occupants who are renting. If they are not comfortable to live in their own damp, leaky, moldy, earthquake prone rental property, then they should seriously reassess if it is appropriate to lease at rental prices that exceed average New Zealand wages.

Transport summary

Cycling Master Plan	Strongly support
Introduction of weekend parking fees	Strongly support
Let's Get Wellington Moving	Strongly support
Transport-related initiatives	Strongly support

Do you have any other comments?

I believe that an effective transportation system is created through a mutual respect of all individuals on the road. This includes pedestrians, drivers, cyclists, passengers, and bus drivers.

I have been commuting to work and University through cycling in Wellington for a year and half, but I had to abandon this because the current conditions are too dangerous to commute on a daily basis. Over this period of time I have had bikes stolen, and major injuries from traffic which required hospital visits; and being immobilised for several weeks.

In the Wellington CBD there is a culture where regardless of the situation, pedestrians and cyclists have the right of way. People would easily jaywalk within busy traffic, or cyclists would change lanes abruptly, or ride without a helmet. From experience motorists seem to despise pedestrians and cyclists significantly because of their unpredictability. However motorists need to be educated that because these are the main modes of transportation in the city that they need to slow down and give way in anticipation for a likely chance of

approaching a pedestrian crossing or a cyclist changing lanes.

Furthermore, due to the nature of walking and cycling as a very organic means of getting around, the rules and traffic laws are much more ambiguous. A motorist cannot always expect a cyclist to follow the same rules as a motorist. Firstly because they are not motorised and have the same level of control as a private vehicle. Secondly, because Wellington is severely lacking in cycling infrastructure, a cyclist will have to improvise and switch lanes, or take the center of the road when they feel their safety is compromised. For example, in a high risk situation such as a right hand turn at an intersection the cyclist is most vulnerable, because there is a high chance that they may get hit in their blind spot. In a situation like this they should be encouraged to take the entire lane without experiencing road rage from other motorists. A motorist needs to be considerate of these factors when approaching cyclists on the road.

Sustainable growth summary

Planning for growth	Strongly support
Movie Museum and Convention Centre	Strongly support
Kiwi Point Quarry life extension	Support
Wellington Zoo upgrades	Strongly support
Do you have any other comments?	
Compared to the other sections, this is a much more stupid but fun comment:	
I understand the zoo doesn't have enough space, but it would be awesome if it could accommodate an enclosure for elephants.	

Arts and culture summary

Strengthening cultural facilities	Strongly support
Additional support for the arts	Strongly support
Investment in the arts	Strongly support
Do you have any other comments?	

Other priorities

Is there anything else you think WCC should be prioritising over the next 10 years?

Comments:

The way rubbish is collected needs to be more sustainable. The current recycling bags seem impossible to actually sort the different types of waste. Most Wellingtonians know the fact that the majority of the contents of the 'recycling' bags aren't actually recycled. I believe it is necessary to try and encourage a more stringent sorting of waste within our communities.

Other comments

Would you like to make any further comments to support your overall submission?

Comments:

NAME:	SUBURB:	ON BEHALF OF:	ORAL PRESENTATION:
Adam Dearsley	Mount Victoria	Individual	

Support summary

AGREE TO SPENDING	PRIORITY 1-5:
Yes	

Resilience and environment summary

Water storage capacity and network improvements	Support
Wastewater network improvements	Support
Tawa and Miramar Peninsula stormwater network improvements	Support
Built Heritage Incentive Fund (BHIF)	Strongly support
Building accelerometers	Strongly support
Predator Free Wellington	Neutral
Community-led trapping	Support
Resilience of the transport corridor	Support
Security of water supply	Support
Waste management and minimisation	Support
Storm clean-up	Support
Adding land to the Wellington Town Belt	Support
Do you have any other comments?	

Housing summary

The Strategic Housing Investment Plan (SHIP)	Support
Wellington Housing Strategy	Support
Special Housing Areas	Neutral
Inner City Building Conversion	Support
Special Housing Vehicle	Support
Rental Warrant of Fitness	Strongly support
Te Whare Oki Oki	Support
Do you have any other comments?	

--

Transport summary

Cycling Master Plan	Oppose
Introduction of weekend parking fees	Support
Let's Get Wellington Moving	Strongly support
Transport-related initiatives	Support
Do you have any other comments?	

Sustainable growth summary

Planning for growth	Neutral
Movie Museum and Convention Centre	Support
Kiwi Point Quarry life extension	Support
Wellington Zoo upgrades	Strongly support
Do you have any other comments?	

Arts and culture summary

Strengthening cultural facilities	Strongly support
Additional support for the arts	Neutral
Investment in the arts	Strongly support
Do you have any other comments?	

Other priorities

Is there anything else you think WCC should be prioritising over the next 10 years?

Comments:

Other comments

Would you like to make any further comments to support your overall submission?

Comments:

NAME:	SUBURB:	ON BEHALF OF:	ORAL PRESENTATION:
Lindsay Morris	Hataitai	Individual	

Support summary

AGREE TO SPENDING	PRIORITY 1-5:
Yes	Housing, Resilience and environment, Transport, Sustainable growth, Arts and culture

Resilience and environment summary

Water storage capacity and network improvements	Support
Wastewater network improvements	Support
Tawa and Miramar Peninsula stormwater network improvements	Support
Built Heritage Incentive Fund (BHIF)	Oppose
Building accelerometers	Support
Predator Free Wellington	Oppose
Community-led trapping	Support
Resilience of the transport corridor	Strongly support
Security of water supply	Support
Waste management and minimisation	Strongly support
Storm clean-up	Support
Adding land to the Wellington Town Belt	Oppose
Do you have any other comments?	
Free recycling. Ensure that all recyclable items are identified as such on the wellington city council website. Ensure that recycling makes it to the correct destination (not landfill).	

Housing summary

The Strategic Housing Investment Plan (SHIP)	Support
Wellington Housing Strategy	Support
Special Housing Areas	Support
Inner City Building Conversion	Support
Special Housing Vehicle	Support
Rental Warrant of Fitness	Strongly support
Te Whare Oki Oki	Strongly support

Do you have any other comments?

Offer support to our homeless citizens. Offer more support to tenants. Regulate property managers.

Transport summary

Cycling Master Plan	Support
Introduction of weekend parking fees	Strongly oppose
Let's Get Wellington Moving	Oppose
Transport-related initiatives	Strongly support

Do you have any other comments?

Make public transport more attractive to citizens in order to reduce traffic.

Sustainable growth summary

Planning for growth	Strongly support
Movie Museum and Convention Centre	Strongly support
Kiwi Point Quarry life extension	Strongly support
Wellington Zoo upgrades	Strongly support

Do you have any other comments?

Arts and culture summary

Strengthening cultural facilities	Support
Additional support for the arts	Neutral
Investment in the arts	Neutral

Do you have any other comments?

Other priorities

Is there anything else you think WCC should be prioritising over the next 10 years?

Comments:

Other comments

Would you like to make any further comments to support your overall submission?

Comments:

NAME:	SUBURB:	ON BEHALF OF:	ORAL PRESENTATION:
Helen Louise Morley	Mount Cook	Individual	

Support summary

AGREE TO SPENDING	PRIORITY 1-5:
Yes	Resilience and environment,Housing,Transport,Sustainable growth,Arts and culture

Resilience and environment summary

Water storage capacity and network improvements	Strongly support
Wastewater network improvements	Strongly support
Tawa and Miramar Peninsula stormwater network improvements	Strongly support
Built Heritage Incentive Fund (BHIF)	Support
Building accelerometers	Strongly support
Predator Free Wellington	Support
Community-led trapping	Support
Resilience of the transport corridor	Strongly support
Security of water supply	Strongly support
Waste management and minimisation	Strongly support
Storm clean-up	Strongly support
Adding land to the Wellington Town Belt	Strongly support
Do you have any other comments?	
I strongly agree Wellington needs to be strengthened in all areas to help withstand natural disasters. The above plans to make Wellington more resilient is vital.	

Housing summary

The Strategic Housing Investment Plan (SHIP)	
Wellington Housing Strategy	Strongly support
Special Housing Areas	Strongly support
Inner City Building Conversion	Strongly support
Special Housing Vehicle	Strongly support
Rental Warrant of Fitness	Strongly support
Te Whare Oki Oki	Strongly support

Do you have any other comments?

Now is a good time to look at small homes, the era of the 1/4 acre section is long over. Also could the trolley buses and any carriages no longer required be converted into small homes, containers could also be utilised. New Plymouth had a small homes display a few years ago and they were cheap and brilliant.

Transport summary

Cycling Master Plan	Strongly support
Introduction of weekend parking fees	Support
Let's Get Wellington Moving	Strongly support
Transport-related initiatives	Strongly support

Do you have any other comments?

When improving cycling ability around the city please remember very young families and the elderly!

Sustainable growth summary

Planning for growth	Strongly support
Movie Museum and Convention Centre	Support
Kiwi Point Quarry life extension	Support
Wellington Zoo upgrades	Support

Do you have any other comments?

There must surely be some finite no. of people this area can sustain.

Arts and culture summary

Strengthening cultural facilities	Strongly support
Additional support for the arts	Strongly support
Investment in the arts	Strongly support

Do you have any other comments?

I am excited to see the above well done - our arts and cultural areas are so important. Great for bringing tourists!

Other priorities

Is there anything else you think WCC should be prioritising over the next 10 years?

Comments:

Wellington is such a vibrant city, a pleasure to live in :)

All these proposals will continue to keep it vibrant, diverse and safe.

Other comments

Would you like to make any further comments to support your overall submission?

Comments:

NAME:	SUBURB:	ON BEHALF OF:	ORAL PRESENTATION:
Anonymous		Individual	

Support summary

AGREE TO SPENDING	PRIORITY 1-5:
Not sure	Arts and culture,Sustainable growth,Housing,Transport,Resilience and environment

Resilience and environment summary

Water storage capacity and network improvements	Support
Wastewater network improvements	Support
Tawa and Miramar Peninsula stormwater network improvements	Neutral
Built Heritage Incentive Fund (BHIF)	Oppose
Building accelerometers	Neutral
Predator Free Wellington	Oppose
Community-led trapping	Support
Resilience of the transport corridor	Support
Security of water supply	Support
Waste management and minimisation	Neutral
Storm clean-up	Oppose
Adding land to the Wellington Town Belt	Oppose
Do you have any other comments?	

Housing summary

The Strategic Housing Investment Plan (SHIP)	Neutral
Wellington Housing Strategy	Support
Special Housing Areas	Support
Inner City Building Conversion	Support
Special Housing Vehicle	Neutral
Rental Warrant of Fitness	Oppose
Te Whare Oki Oki	Oppose

Do you have any other comments?

Transport summary

Cycling Master Plan	Strongly oppose
Introduction of weekend parking fees	Strongly oppose
Let's Get Wellington Moving	Strongly support
Transport-related initiatives	Support

Do you have any other comments?

Sustainable growth summary

Planning for growth	Support
Movie Museum and Convention Centre	Support
Kiwi Point Quarry life extension	Support
Wellington Zoo upgrades	Support

Do you have any other comments?

Arts and culture summary

Strengthening cultural facilities	Oppose
Additional support for the arts	Strongly support
Investment in the arts	Support

Do you have any other comments?

Your number 1 priority should be to build an event centre that is reasonably priced and has a large enough capacity so we can attract international musicians/bands/performers to Wellington. Wellington has been missing out on the biggest name acts that vi

Other priorities

Is there anything else you think WCC should be prioritising over the next 10 years?

Comments:

Other comments

Would you like to make any further comments to support your overall submission?

Comments:

NAME: Colin Decio	SUBURB:	ON BEHALF OF: Individual	ORAL PRESENTATION:
-----------------------------	----------------	------------------------------------	---------------------------

Support summary

AGREE TO SPENDING	PRIORITY 1-5:

Resilience and environment summary

<p>Water storage capacity and network improvements</p> <p>Wastewater network improvements</p> <p>Tawa and Miramar Peninsula stormwater network improvements</p> <p>Built Heritage Incentive Fund (BHIF)</p> <p>Building accelerometers</p> <p>Predator Free Wellington</p> <p>Community-led trapping</p> <p>Resilience of the transport corridor</p> <p>Security of water supply</p> <p>Waste management and minimisation</p> <p>Storm clean-up</p> <p>Adding land to the Wellington Town Belt</p> <p>Do you have any other comments?</p>	

Housing summary

<p>The Strategic Housing Investment Plan (SHIP)</p> <p>Wellington Housing Strategy</p> <p>Special Housing Areas</p> <p>Inner City Building Conversion</p> <p>Special Housing Vehicle</p> <p>Rental Warrant of Fitness</p> <p>Te Whare Oki Oki</p> <p>Do you have any other comments?</p>	
--	--

--

Transport summary

Cycling Master Plan	
Introduction of weekend parking fees	
Let's Get Wellington Moving	
Transport-related initiatives	
Do you have any other comments?	

Sustainable growth summary

Planning for growth	
Movie Museum and Convention Centre	
Kiwi Point Quarry life extension	
Wellington Zoo upgrades	
Do you have any other comments?	

Arts and culture summary

Strengthening cultural facilities	Support
Additional support for the arts	Support
Investment in the arts	Support
Do you have any other comments?	
Hi just wanted to say that as a Wellington musician (having emigrated here from UK within the past few years) the most exciting thing I read in your proposal is - 'creating a sense of excitement in the city'.	
And I would agree with Option 1 regarding i	

Other priorities

Is there anything else you think WCC should be prioritising over the next 10 years?

Comments:

Other comments

Would you like to make any further comments to support your overall submission?

Comments:

Fiona Lewis

From: Colin Decio <colindecio@hotmail.com>
Sent: Tuesday, 1 May 2018 9:08 a.m.
To: BUS: Long Term Plan
Subject: Arts and culture

Categories: Fiona

Hi just wanted to say that as a Wellington musician (having emigrated here from UK within the past few years) the most exciting thing I read in your proposal is - 'creating a sense of excitement in the city'.

And I would agree with Option 1 regarding increasing levels of service.

With sincere best wishes and thanks,

Colin Decio

www.colindecio.com

NAME:	SUBURB:	ON BEHALF OF:	ORAL PRESENTATION:
Anonymous		Individual	

Support summary

AGREE TO SPENDING	PRIORITY 1-5:
Yes	Transport,Housing,Resilience and environment,Sustainable growth,Arts and culture

Resilience and environment summary

Water storage capacity and network improvements	Strongly support
Wastewater network improvements	Strongly support
Tawa and Miramar Peninsula stormwater network improvements	Strongly support
Built Heritage Incentive Fund (BHIF)	Strongly support
Building accelerometers	Strongly support
Predator Free Wellington	Strongly support
Community-led trapping	Strongly support
Resilience of the transport corridor	Strongly support
Security of water supply	Strongly support
Waste management and minimisation	Strongly support
Storm clean-up	Strongly support
Adding land to the Wellington Town Belt	Support
Do you have any other comments?	

Housing summary

The Strategic Housing Investment Plan (SHIP)	Strongly support
Wellington Housing Strategy	Strongly support
Special Housing Areas	Strongly support
Inner City Building Conversion	Strongly support
Special Housing Vehicle	Strongly support
Rental Warrant of Fitness	Support
Te Whare Oki Oki	Neutral

Do you have any other comments?

Transport summary

Cycling Master Plan	Support
Introduction of weekend parking fees	Strongly oppose
Let's Get Wellington Moving	Support
Transport-related initiatives	Support

Do you have any other comments?

the council really needs to take a good look at the trains especially the wairarapa lines and make that the number 1 priority before anything else as it is constantly breaking down and is not fair for all the residents that live in the wairarapa to have to constantly deal with train breaking down and them being late for work due to replacement buses taking forever to get the featherston and then the slow journey over the rimutakas

Sustainable growth summary

Planning for growth	Strongly support
Movie Museum and Convention Centre	Strongly support
Kiwi Point Quarry life extension	Neutral
Wellington Zoo upgrades	Strongly support

Do you have any other comments?

Arts and culture summary

Strengthening cultural facilities	Strongly support
Additional support for the arts	Strongly support
Investment in the arts	Strongly support

Do you have any other comments?

Other priorities

Is there anything else you think WCC should be prioritising over the next 10 years?

Comments:

making it easier for people to get into flats in wellington central and making it so landlords cannot ask for big bonds on top of rent in advance and then making them pay for week one even those they have already paid two weeks n advance

Other comments

Would you like to make any further comments to support your overall submission?

Comments:

NAME:	SUBURB:	ON BEHALF OF:	ORAL PRESENTATION:
Anonymous		Individual	forum

Support summary

AGREE TO SPENDING	PRIORITY 1-5:
Yes	Arts and culture,Transport,Housing,Resilience and environment,Sustainable growth

Resilience and environment summary

Water storage capacity and network improvements	Neutral
Wastewater network improvements	Support
Tawa and Miramar Peninsula stormwater network improvements	Strongly support
Built Heritage Incentive Fund (BHIF)	Neutral
Building accelerometers	Support
Predator Free Wellington	Support
Community-led trapping	Neutral
Resilience of the transport corridor	Support
Security of water supply	Strongly support
Waste management and minimisation	Strongly support
Storm clean-up	Strongly support
Adding land to the Wellington Town Belt	Neutral
Do you have any other comments?	

Housing summary

The Strategic Housing Investment Plan (SHIP)	Support
Wellington Housing Strategy	Strongly support
Special Housing Areas	Support
Inner City Building Conversion	Support
Special Housing Vehicle	Neutral
Rental Warrant of Fitness	Strongly support
Te Whare Oki Oki	Strongly support

Do you have any other comments?

Transport summary

Cycling Master Plan	Neutral
Introduction of weekend parking fees	Oppose
Let's Get Wellington Moving	Support
Transport-related initiatives	Support

Do you have any other comments?

Sustainable growth summary

Planning for growth	Support
Movie Museum and Convention Centre	Strongly support
Kiwi Point Quarry life extension	Neutral
Wellington Zoo upgrades	Neutral

Do you have any other comments?

Arts and culture summary

Strengthening cultural facilities	Neutral
Additional support for the arts	Strongly support
Investment in the arts	Strongly support

Do you have any other comments?

Other priorities

Is there anything else you think WCC should be prioritising over the next 10 years?

Comments:

Other comments

Would you like to make any further comments to support your overall submission?

Comments:

NAME:	SUBURB:	ON BEHALF OF:	ORAL PRESENTATION:
Anonymous		Individual	

Support summary

AGREE TO SPENDING	PRIORITY 1-5:
	Sustainable growth

Resilience and environment summary

<p>Water storage capacity and network improvements</p> <p>Wastewater network improvements</p> <p>Tawa and Miramar Peninsula stormwater network improvements</p> <p>Built Heritage Incentive Fund (BHIF)</p> <p>Building accelerometers</p> <p>Predator Free Wellington</p> <p>Community-led trapping</p> <p>Resilience of the transport corridor</p> <p>Security of water supply</p> <p>Waste management and minimisation</p> <p>Storm clean-up</p> <p>Adding land to the Wellington Town Belt</p> <p>Do you have any other comments?</p>	
--	--

Housing summary

<p>The Strategic Housing Investment Plan (SHIP)</p> <p>Wellington Housing Strategy</p> <p>Special Housing Areas</p> <p>Inner City Building Conversion</p> <p>Special Housing Vehicle</p> <p>Rental Warrant of Fitness</p> <p>Te Whare Oki Oki</p>	
--	--

Do you have any other comments?

--

Transport summary

Cycling Master Plan

Introduction of weekend parking fees

Let's Get Wellington Moving

Transport-related initiatives

Do you have any other comments?

--	--

Sustainable growth summary

Planning for growth

Movie Museum and Convention Centre

Kiwi Point Quarry life extension

Wellington Zoo upgrades

Strongly support

Do you have any other comments?

--	--

Arts and culture summary

Strengthening cultural facilities

Support

Additional support for the arts

Investment in the arts

Do you have any other comments?

--	--

Other priorities

Is there anything else you think WCC should be prioritising over the next 10 years?

Comments:

Other comments

Would you like to make any further comments to support your overall submission?

Comments:

NAME:	SUBURB:	ON BEHALF OF:	ORAL PRESENTATION:
Marley mokomoko-young	Newtown	Individual	

Support summary

AGREE TO SPENDING	PRIORITY 1-5:
Yes	

Resilience and environment summary

Water storage capacity and network improvements	Neutral
Wastewater network improvements	Neutral
Tawa and Miramar Peninsula stormwater network improvements	Support
Built Heritage Incentive Fund (BHIF)	Oppose
Building accelerometers	Support
Predator Free Wellington	Neutral
Community-led trapping	Support
Resilience of the transport corridor	Support
Security of water supply	Support
Waste management and minimisation	Support
Storm clean-up	Support
Adding land to the Wellington Town Belt	Neutral
Do you have any other comments?	

Housing summary

The Strategic Housing Investment Plan (SHIP)	Strongly support
Wellington Housing Strategy	Support
Special Housing Areas	Support
Inner City Building Conversion	Strongly support
Special Housing Vehicle	Support
Rental Warrant of Fitness	Strongly support
Te Whare Oki Oki	Strongly support

Do you have any other comments?

Transport summary

Cycling Master Plan	Strongly support
Introduction of weekend parking fees	Support
Let's Get Wellington Moving	Neutral
Transport-related initiatives	Support

Do you have any other comments?

Sustainable growth summary

Planning for growth	Neutral
Movie Museum and Convention Centre	Neutral
Kiwi Point Quarry life extension	Neutral
Wellington Zoo upgrades	Neutral

Do you have any other comments?

Arts and culture summary

Strengthening cultural facilities	Support
Additional support for the arts	Strongly support
Investment in the arts	Strongly support

Do you have any other comments?

Other priorities

Is there anything else you think WCC should be prioritising over the next 10 years?

Comments:

Other comments

Would you like to make any further comments to support your overall submission?

Comments:

NAME:	SUBURB:	ON BEHALF OF:	ORAL PRESENTATION:
Anonymous		Individual	

Support summary

AGREE TO SPENDING	PRIORITY 1-5:
Yes	Sustainable growth, Resilience and environment, Housing, Arts and culture, Transport

Resilience and environment summary

Water storage capacity and network improvements	Support
Wastewater network improvements	Support
Tawa and Miramar Peninsula stormwater network improvements	Support
Built Heritage Incentive Fund (BHIF)	Neutral
Building accelerometers	Support
Predator Free Wellington	Strongly support
Community-led trapping	Strongly support
Resilience of the transport corridor	Support
Security of water supply	Strongly support
Waste management and minimisation	Strongly support
Storm clean-up	Neutral
Adding land to the Wellington Town Belt	Support
Do you have any other comments?	

Housing summary

The Strategic Housing Investment Plan (SHIP)	Support
Wellington Housing Strategy	Support
Special Housing Areas	Support
Inner City Building Conversion	Strongly support
Special Housing Vehicle	Not sure
Rental Warrant of Fitness	Support
Te Whare Oki Oki	Support

Do you have any other comments?

Transport summary

Cycling Master Plan	Support
Introduction of weekend parking fees	Neutral
Let's Get Wellington Moving	Oppose
Transport-related initiatives	Support

Do you have any other comments?

Sustainable growth summary

Planning for growth	Support
Movie Museum and Convention Centre	Oppose
Kiwi Point Quarry life extension	Not sure
Wellington Zoo upgrades	Not sure

Do you have any other comments?

Arts and culture summary

Strengthening cultural facilities	Support
Additional support for the arts	Neutral
Investment in the arts	Support

Do you have any other comments?

Other priorities

Is there anything else you think WCC should be prioritising over the next 10 years?

Comments:

Other comments

Would you like to make any further comments to support your overall submission?

Comments:

NAME:	SUBURB:	ON BEHALF OF:	ORAL PRESENTATION:
Ali Delaney	Te Aro	Individual	

Support summary

AGREE TO SPENDING	PRIORITY 1-5:
Yes	Housing,Transport,Sustainable growth,Arts and culture,Resilience and environment

Resilience and environment summary

Water storage capacity and network improvements	Not sure
Wastewater network improvements	Support
Tawa and Miramar Peninsula stormwater network improvements	Support
Built Heritage Incentive Fund (BHIF)	Strongly support
Building accelerometers	Oppose
Predator Free Wellington	Neutral
Community-led trapping	Support
Resilience of the transport corridor	Strongly support
Security of water supply	Support
Waste management and minimisation	Strongly support
Storm clean-up	Support
Adding land to the Wellington Town Belt	Neutral
Do you have any other comments?	

Housing summary

The Strategic Housing Investment Plan (SHIP)	Support
Wellington Housing Strategy	Strongly support
Special Housing Areas	Strongly support
Inner City Building Conversion	Strongly support
Special Housing Vehicle	Neutral
Rental Warrant of Fitness	Strongly support
Te Whare Oki Oki	Support

Do you have any other comments?

Transport summary

Cycling Master Plan	Strongly support
Introduction of weekend parking fees	Strongly oppose
Let's Get Wellington Moving	Strongly support
Transport-related initiatives	Neutral

Do you have any other comments?

Sustainable growth summary

Planning for growth	Support
Movie Museum and Convention Centre	Strongly support
Kiwi Point Quarry life extension	Support
Wellington Zoo upgrades	Support

Do you have any other comments?

Arts and culture summary

Strengthening cultural facilities	Support
Additional support for the arts	Strongly support
Investment in the arts	Strongly oppose

Do you have any other comments?

Other priorities

Is there anything else you think WCC should be prioritising over the next 10 years?

Comments:

Other comments

Would you like to make any further comments to support your overall submission?

Comments:

NAME:	SUBURB:	ON BEHALF OF:	ORAL PRESENTATION:
Leith Wallace	Karori	Individual	presentation

Support summary

AGREE TO SPENDING	PRIORITY 1-5:
Not sure	Resilience and environment,Transport,Sustainable growth,Housing,Arts and culture

Resilience and environment summary

<p>Water storage capacity and network improvements</p> <p>Wastewater network improvements</p> <p>Tawa and Miramar Peninsula stormwater network improvements</p> <p>Built Heritage Incentive Fund (BHIF)</p> <p>Building accelerometers</p> <p>Predator Free Wellington</p> <p>Community-led trapping</p> <p>Resilience of the transport corridor</p> <p>Security of water supply</p> <p>Waste management and minimisation</p> <p>Storm clean-up</p> <p>Adding land to the Wellington Town Belt</p> <p>Do you have any other comments?</p>	
--	--

Housing summary

The Strategic Housing Investment Plan (SHIP)	Support
Wellington Housing Strategy	Oppose
Special Housing Areas	Oppose
Inner City Building Conversion	Neutral
Special Housing Vehicle	Oppose
Rental Warrant of Fitness	Support
Te Whare Oki Oki	Support

Do you have any other comments?

The proposals make no mention of quality of design and protection for existing home owners when new projects, infill or site development, are planned.

The consenting process is already too easy and developers can drive a truck through it without concern.

Infill design is a particular problem and the effects on surrounding properties need to be considered before approval is given. Currently it is a rubber-stamp process.

Design quality and layout on the section should be subject to approval from neighbouring properties.

Mayor Lester has stated that an infill property that affected my home is "poor design", so the question is - what is the Council doing to prevent the all-too common recurrence of this?

Transport summary

Cycling Master Plan

Introduction of weekend parking fees

Let's Get Wellington Moving

Transport-related initiatives

Do you have any other comments?

Sustainable growth summary

Planning for growth

Movie Museum and Convention Centre

Kiwi Point Quarry life extension

Wellington Zoo upgrades

Do you have any other comments?

Arts and culture summary

Strengthening cultural facilities

Additional support for the arts

Investment in the arts

Do you have any other comments?

Other priorities

Is there anything else you think WCC should be prioritising over the next 10 years?

Comments:

Other comments

Would you like to make any further comments to support your overall submission?

Comments:

NAME:	SUBURB:	ON BEHALF OF:	ORAL PRESENTATION:
Anonymous		Individual	

Support summary

AGREE TO SPENDING	PRIORITY 1-5:
Yes	Housing,Transport,Resilience and environment,Sustainable growth,Arts and culture

Resilience and environment summary

Water storage capacity and network improvements	Support
Wastewater network improvements	Support
Tawa and Miramar Peninsula stormwater network improvements	Support
Built Heritage Incentive Fund (BHIF)	Oppose
Building accelerometers	Support
Predator Free Wellington	Strongly support
Community-led trapping	Strongly support
Resilience of the transport corridor	Support
Security of water supply	Support
Waste management and minimisation	Support
Storm clean-up	Support
Adding land to the Wellington Town Belt	Support
Do you have any other comments?	

Housing summary

The Strategic Housing Investment Plan (SHIP)	Strongly support
Wellington Housing Strategy	Support
Special Housing Areas	Support
Inner City Building Conversion	Strongly support
Special Housing Vehicle	Support
Rental Warrant of Fitness	Strongly oppose
Te Whare Oki Oki	Strongly support

Do you have any other comments?

Transport summary

Cycling Master Plan	Strongly oppose
Introduction of weekend parking fees	Strongly oppose
Let's Get Wellington Moving	Support
Transport-related initiatives	Neutral

Do you have any other comments?

Sustainable growth summary

Planning for growth	Support
Movie Museum and Convention Centre	Strongly support
Kiwi Point Quarry life extension	Support
Wellington Zoo upgrades	Strongly support

Do you have any other comments?

Arts and culture summary

Strengthening cultural facilities	Support
Additional support for the arts	Neutral
Investment in the arts	Neutral

Do you have any other comments?

Other priorities

Is there anything else you think WCC should be prioritising over the next 10 years?

Comments:

Other comments

Would you like to make any further comments to support your overall submission?

Comments:

NAME:	SUBURB:	ON BEHALF OF:	ORAL PRESENTATION:
Anonymous		Individual	

Support summary

AGREE TO SPENDING	PRIORITY 1-5:
Yes	

Resilience and environment summary

Water storage capacity and network improvements	Strongly support
Wastewater network improvements	Support
Tawa and Miramar Peninsula stormwater network improvements	Support
Built Heritage Incentive Fund (BHIF)	Oppose
Building accelerometers	Neutral
Predator Free Wellington	Strongly support
Community-led trapping	Neutral
Resilience of the transport corridor	Support
Security of water supply	Strongly support
Waste management and minimisation	Support
Storm clean-up	Support
Adding land to the Wellington Town Belt	Support
Do you have any other comments?	

Housing summary

The Strategic Housing Investment Plan (SHIP)	Support
Wellington Housing Strategy	Support
Special Housing Areas	Strongly support
Inner City Building Conversion	Oppose
Special Housing Vehicle	Support
Rental Warrant of Fitness	Support
Te Whare Oki Oki	Support
Do you have any other comments?	

--

Transport summary

Cycling Master Plan	Strongly oppose
Introduction of weekend parking fees	Strongly oppose
Let's Get Wellington Moving	Support
Transport-related initiatives	Neutral
Do you have any other comments?	

Sustainable growth summary

Planning for growth	Strongly support
Movie Museum and Convention Centre	Neutral
Kiwi Point Quarry life extension	Neutral
Wellington Zoo upgrades	Neutral
Do you have any other comments?	

Arts and culture summary

Strengthening cultural facilities	Support
Additional support for the arts	Oppose
Investment in the arts	Oppose
Do you have any other comments?	

Other priorities

Is there anything else you think WCC should be prioritising over the next 10 years?

Comments:

Other green initiative such as better paths for walking. Safe route for walking / cycling from Wellington to Petone

Other comments

Would you like to make any further comments to support your overall submission?

Comments:

NAME:	SUBURB:	ON BEHALF OF:	ORAL PRESENTATION:
Anonymous		Individual	

Support summary

AGREE TO SPENDING	PRIORITY 1-5:
Yes	

Resilience and environment summary

Water storage capacity and network improvements	Neutral
Wastewater network improvements	Neutral
Tawa and Miramar Peninsula stormwater network improvements	Neutral
Built Heritage Incentive Fund (BHIF)	Strongly oppose
Building accelerometers	Support
Predator Free Wellington	Support
Community-led trapping	Support
Resilience of the transport corridor	Strongly support
Security of water supply	Neutral
Waste management and minimisation	Strongly support
Storm clean-up	Support
Adding land to the Wellington Town Belt	Not sure
Do you have any other comments?	

Housing summary

The Strategic Housing Investment Plan (SHIP)	Strongly support
Wellington Housing Strategy	Strongly support
Special Housing Areas	Neutral
Inner City Building Conversion	Strongly support
Special Housing Vehicle	Support
Rental Warrant of Fitness	Strongly support
Te Whare Oki Oki	Strongly support
Do you have any other comments?	

--

Transport summary

Cycling Master Plan	Strongly support
Introduction of weekend parking fees	Strongly support
Let's Get Wellington Moving	Strongly support
Transport-related initiatives	Strongly support
Do you have any other comments?	

Sustainable growth summary

Planning for growth	Strongly support
Movie Museum and Convention Centre	Strongly support
Kiwi Point Quarry life extension	Neutral
Wellington Zoo upgrades	Strongly oppose
Do you have any other comments?	

Arts and culture summary

Strengthening cultural facilities	Strongly support
Additional support for the arts	Strongly support
Investment in the arts	Oppose
Do you have any other comments?	

Other priorities

Is there anything else you think WCC should be prioritising over the next 10 years?

Comments:

Other comments

Would you like to make any further comments to support your overall submission?

Comments:

NAME:	SUBURB:	ON BEHALF OF:	ORAL PRESENTATION:
Anonymous		Individual	

Support summary

AGREE TO SPENDING	PRIORITY 1-5:
Not sure	Arts and culture,Sustainable growth,Housing,Resilience and environment,Transport

Resilience and environment summary

Water storage capacity and network improvements	Not sure
Wastewater network improvements	Not sure
Tawa and Miramar Peninsula stormwater network improvements	Not sure
Built Heritage Incentive Fund (BHIF)	Oppose
Building accelerometers	Strongly support
Predator Free Wellington	Strongly support
Community-led trapping	Strongly support
Resilience of the transport corridor	Support
Security of water supply	Support
Waste management and minimisation	Support
Storm clean-up	Neutral
Adding land to the Wellington Town Belt	Strongly support
Do you have any other comments?	

Housing summary

The Strategic Housing Investment Plan (SHIP)	Support
Wellington Housing Strategy	Support
Special Housing Areas	Neutral
Inner City Building Conversion	Support
Special Housing Vehicle	Not sure
Rental Warrant of Fitness	Strongly support
Te Whare Oki Oki	Support

Do you have any other comments?

Transport summary

Cycling Master Plan	Strongly oppose
Introduction of weekend parking fees	Strongly oppose
Let's Get Wellington Moving	Not sure
Transport-related initiatives	Support

Do you have any other comments?

Sustainable growth summary

Planning for growth	Neutral
Movie Museum and Convention Centre	Neutral
Kiwi Point Quarry life extension	Not sure
Wellington Zoo upgrades	Support

Do you have any other comments?

We need an indoor stadium to support music and other arts, such as the one Dunedin developed and are now getting major artists.

Arts and culture summary

Strengthening cultural facilities	Support
Additional support for the arts	Strongly support
Investment in the arts	Support

Do you have any other comments?

Other priorities

Is there anything else you think WCC should be prioritising over the next 10 years?

Comments:

Other comments

Would you like to make any further comments to support your overall submission?

Comments:

NAME:	SUBURB:	ON BEHALF OF:	ORAL PRESENTATION:
Gary Romero	Paparangi	Individual	

Support summary

AGREE TO SPENDING	PRIORITY 1-5:
Yes	Arts and culture,Housing,Transport,Resilience and environment,

Resilience and environment summary

Water storage capacity and network improvements	Strongly support
Wastewater network improvements	Strongly support
Tawa and Miramar Peninsula stormwater network improvements	Not sure
Built Heritage Incentive Fund (BHIF)	Strongly support
Building accelerometers	Oppose
Predator Free Wellington	
Community-led trapping	Strongly support
Resilience of the transport corridor	Strongly support
Security of water supply	
Waste management and minimisation	
Storm clean-up	Strongly support
Adding land to the Wellington Town Belt	Strongly support
Do you have any other comments?	

Housing summary

The Strategic Housing Investment Plan (SHIP)	Strongly support
Wellington Housing Strategy	Strongly support
Special Housing Areas	Not sure
Inner City Building Conversion	Strongly support
Special Housing Vehicle	Support
Rental Warrant of Fitness	Strongly oppose
Te Whare Oki Oki	Strongly support

Do you have any other comments?

--

Transport summary

Cycling Master Plan	Strongly support
Introduction of weekend parking fees	Oppose
Let's Get Wellington Moving	Strongly support
Transport-related initiatives	Strongly support

Do you have any other comments?

--

Sustainable growth summary

Planning for growth	Strongly support
Movie Museum and Convention Centre	Strongly support
Kiwi Point Quarry life extension	Strongly support
Wellington Zoo upgrades	Strongly support

Do you have any other comments?

--

Arts and culture summary

Strengthening cultural facilities	
Additional support for the arts	Strongly oppose
Investment in the arts	Strongly support

Do you have any other comments?

--

Other priorities

Is there anything else you think WCC should be prioritising over the next 10 years?

Comments:

Other comments

Would you like to make any further comments to support your overall submission?

Comments:

NAME:	SUBURB:	ON BEHALF OF:	ORAL PRESENTATION:
Jason Tan	Wellington Central	Individual	

Support summary

AGREE TO SPENDING	PRIORITY 1-5:
Yes	Transport,Housing,Resilience and environment,Sustainable growth,Arts and culture

Resilience and environment summary

Water storage capacity and network improvements	Support
Wastewater network improvements	Strongly support
Tawa and Miramar Peninsula stormwater network improvements	Support
Built Heritage Incentive Fund (BHIF)	Oppose
Building accelerometers	Support
Predator Free Wellington	Strongly support
Community-led trapping	Support
Resilience of the transport corridor	Support
Security of water supply	Strongly support
Waste management and minimisation	Strongly support
Storm clean-up	Support
Adding land to the Wellington Town Belt	Support
Do you have any other comments?	

Housing summary

The Strategic Housing Investment Plan (SHIP)	Support
Wellington Housing Strategy	Support
Special Housing Areas	Neutral
Inner City Building Conversion	Oppose
Special Housing Vehicle	Neutral
Rental Warrant of Fitness	Support
Te Whare Oki Oki	Support

Do you have any other comments?

Transport summary

Cycling Master Plan	Strongly support
Introduction of weekend parking fees	Strongly support
Let's Get Wellington Moving	Support
Transport-related initiatives	Support

Do you have any other comments?

Sustainable growth summary

Planning for growth	Neutral
Movie Museum and Convention Centre	Support
Kiwi Point Quarry life extension	Neutral
Wellington Zoo upgrades	Neutral

Do you have any other comments?

Arts and culture summary

Strengthening cultural facilities	Strongly support
Additional support for the arts	Strongly support
Investment in the arts	Strongly support

Do you have any other comments?

Other priorities

Is there anything else you think WCC should be prioritising over the next 10 years?

Comments:

Other comments

Would you like to make any further comments to support your overall submission?

Comments:

NAME:	SUBURB:	ON BEHALF OF:	ORAL PRESENTATION:
Karina	Hataitai	Individual	

Support summary

AGREE TO SPENDING	PRIORITY 1-5:
Yes	Housing,Arts and culture,Resilience and environment,Transport,Sustainable growth

Resilience and environment summary

Water storage capacity and network improvements	Support
Wastewater network improvements	Support
Tawa and Miramar Peninsula stormwater network improvements	Support
Built Heritage Incentive Fund (BHIF)	Neutral
Building accelerometers	Support
Predator Free Wellington	Support
Community-led trapping	Strongly support
Resilience of the transport corridor	Strongly support
Security of water supply	Support
Waste management and minimisation	Strongly support
Storm clean-up	Neutral
Adding land to the Wellington Town Belt	Strongly support
Do you have any other comments?	

Housing summary

The Strategic Housing Investment Plan (SHIP)	Strongly support
Wellington Housing Strategy	Strongly support
Special Housing Areas	Support
Inner City Building Conversion	Strongly support
Special Housing Vehicle	Support
Rental Warrant of Fitness	Strongly support
Te Whare Oki Oki	Strongly support

Do you have any other comments?

Transport summary

Cycling Master Plan	Support
Introduction of weekend parking fees	Strongly oppose
Let's Get Wellington Moving	Support
Transport-related initiatives	Support

Do you have any other comments?

Sustainable growth summary

Planning for growth	Support
Movie Museum and Convention Centre	Support
Kiwi Point Quarry life extension	Neutral
Wellington Zoo upgrades	Oppose

Do you have any other comments?

Arts and culture summary

Strengthening cultural facilities	Strongly support
Additional support for the arts	Strongly support
Investment in the arts	Strongly support

Do you have any other comments?

Other priorities

Is there anything else you think WCC should be prioritising over the next 10 years?

Comments:

Other comments

Would you like to make any further comments to support your overall submission?

Comments:

NAME:	SUBURB:	ON BEHALF OF:	ORAL PRESENTATION:
Anonymous		Individual	

Support summary

AGREE TO SPENDING	PRIORITY 1-5:
Yes	Sustainable growth, Resilience and environment, Housing, Arts and culture, Transport

Resilience and environment summary

Water storage capacity and network improvements	Strongly support
Wastewater network improvements	Support
Tawa and Miramar Peninsula stormwater network improvements	Support
Built Heritage Incentive Fund (BHIF)	Support
Building accelerometers	Support
Predator Free Wellington	Support
Community-led trapping	Support
Resilience of the transport corridor	Support
Security of water supply	Support
Waste management and minimisation	Support
Storm clean-up	Support
Adding land to the Wellington Town Belt	Not sure
Do you have any other comments?	

Housing summary

The Strategic Housing Investment Plan (SHIP)	Support
Wellington Housing Strategy	Support
Special Housing Areas	Support
Inner City Building Conversion	Support
Special Housing Vehicle	Support
Rental Warrant of Fitness	Strongly support
Te Whare Oki Oki	Strongly support

Do you have any other comments?

Transport summary

Cycling Master Plan	Support
Introduction of weekend parking fees	Support
Let's Get Wellington Moving	Support
Transport-related initiatives	Support

Do you have any other comments?

Sustainable growth summary

Planning for growth	Support
Movie Museum and Convention Centre	Support
Kiwi Point Quarry life extension	Oppose
Wellington Zoo upgrades	Strongly support

Do you have any other comments?

Arts and culture summary

Strengthening cultural facilities	Strongly support
Additional support for the arts	Strongly support
Investment in the arts	Support

Do you have any other comments?

Other priorities

Is there anything else you think WCC should be prioritising over the next 10 years?

Comments:

I think it's important that we have an arena for events. Wellington has missed out on some big artists due to there being insufficient performance spaces.

Other comments

Would you like to make any further comments to support your overall submission?

Comments:

NAME:	SUBURB:	ON BEHALF OF:	ORAL PRESENTATION:
Kendall McLraith	Miramar	Individual	

Support summary

AGREE TO SPENDING	PRIORITY 1-5:
Yes	

Resilience and environment summary

Water storage capacity and network improvements	Not sure
Wastewater network improvements	Not sure
Tawa and Miramar Peninsula stormwater network improvements	Strongly support
Built Heritage Incentive Fund (BHIF)	Oppose
Building accelerometers	Support
Predator Free Wellington	Strongly support
Community-led trapping	Not sure
Resilience of the transport corridor	Strongly support
Security of water supply	Support
Waste management and minimisation	Strongly support
Storm clean-up	Support
Adding land to the Wellington Town Belt	Not sure
Do you have any other comments?	

Housing summary

The Strategic Housing Investment Plan (SHIP)	Not sure
Wellington Housing Strategy	Support
Special Housing Areas	Not sure
Inner City Building Conversion	Neutral
Special Housing Vehicle	Not sure
Rental Warrant of Fitness	Strongly support
Te Whare Oki Oki	Not sure
Do you have any other comments?	

--

Transport summary

Cycling Master Plan	Oppose
Introduction of weekend parking fees	Strongly oppose
Let's Get Wellington Moving	Support
Transport-related initiatives	Strongly support
Do you have any other comments?	

Sustainable growth summary

Planning for growth	Not sure
Movie Museum and Convention Centre	Oppose
Kiwi Point Quarry life extension	Oppose
Wellington Zoo upgrades	Support
Do you have any other comments?	

Arts and culture summary

Strengthening cultural facilities	Neutral
Additional support for the arts	Not sure
Investment in the arts	Oppose
Do you have any other comments?	

Other priorities

Is there anything else you think WCC should be prioritising over the next 10 years?

Comments:

Making the transport system safe and reliable

Other comments

Would you like to make any further comments to support your overall submission?

Comments:

NAME:	SUBURB:	ON BEHALF OF:	ORAL PRESENTATION:
Anonymous		Individual	

Support summary

AGREE TO SPENDING	PRIORITY 1-5:
Yes	Housing,Sustainable growth,Resilience and environment,Transport,Arts and culture

Resilience and environment summary

Water storage capacity and network improvements	Strongly support
Wastewater network improvements	Strongly support
Tawa and Miramar Peninsula stormwater network improvements	Strongly support
Built Heritage Incentive Fund (BHIF)	Strongly support
Building accelerometers	Strongly support
Predator Free Wellington	Strongly support
Community-led trapping	Strongly support
Resilience of the transport corridor	Strongly support
Security of water supply	Strongly support
Waste management and minimisation	Strongly support
Storm clean-up	Strongly support
Adding land to the Wellington Town Belt	Strongly support
Do you have any other comments?	
i thin that	

Housing summary

The Strategic Housing Investment Plan (SHIP)	Strongly support
Wellington Housing Strategy	Strongly support
Special Housing Areas	Strongly support
Inner City Building Conversion	Strongly support
Special Housing Vehicle	Strongly support
Rental Warrant of Fitness	Strongly support
Te Whare Oki Oki	Strongly support

Do you have any other comments?

he'll yes

Transport summary

Cycling Master Plan	Strongly oppose
Introduction of weekend parking fees	Strongly support
Let's Get Wellington Moving	Strongly support
Transport-related initiatives	Strongly support

Do you have any other comments?

Sustainable growth summary

Planning for growth	Strongly support
Movie Museum and Convention Centre	Strongly support
Kiwi Point Quarry life extension	Strongly support
Wellington Zoo upgrades	Strongly oppose

Do you have any other comments?

its game 'o'clock

Arts and culture summary

Strengthening cultural facilities	Strongly support
Additional support for the arts	Strongly support
Investment in the arts	Strongly support

Do you have any other comments?

:)

Other priorities

Is there anything else you think WCC should be prioritising over the next 10 years?

Comments:

Other comments

Would you like to make any further comments to support your overall submission?

Comments:

NAME:	SUBURB:	ON BEHALF OF:	ORAL PRESENTATION:
Anonymous		Individual	

Support summary

AGREE TO SPENDING	PRIORITY 1-5:
	Resilience and environment,Transport,Housing,Sustainable growth,Arts and culture

Resilience and environment summary

Water storage capacity and network improvements	Support
Wastewater network improvements	Support
Tawa and Miramar Peninsula stormwater network improvements	Support
Built Heritage Incentive Fund (BHIF)	Support
Building accelerometers	Support
Predator Free Wellington	Support
Community-led trapping	Support
Resilience of the transport corridor	Support
Security of water supply	Support
Waste management and minimisation	Support
Storm clean-up	Support
Adding land to the Wellington Town Belt	Support
Do you have any other comments?	
The projects being undertaken are worthwhile however emphasis needs to be on ecosystems as a whole to ensure these are not simply just isolated pockets of work, but rather that they are connected to each other, monitored and updated when needed.	

Housing summary

The Strategic Housing Investment Plan (SHIP)	Support
Wellington Housing Strategy	Neutral
Special Housing Areas	Neutral
Inner City Building Conversion	Support
Special Housing Vehicle	Support
Rental Warrant of Fitness	Support
Te Whare Oki Oki	Support

Do you have any other comments?

Transport summary

Cycling Master Plan	Neutral
Introduction of weekend parking fees	Oppose
Let's Get Wellington Moving	Support
Transport-related initiatives	Support

Do you have any other comments?

Supporting cycling is good, however, overseas literature notes a clear gender skew in cycling populations towards males. Analysing these results also show the majority of women who undertake "active" or public transport options walk and take buses. I recommend also supporting walking as an active method of transport, and alongside this work to ensure public spaces are safe, accessible and well-lit.

Sustainable growth summary

Planning for growth	Oppose
Movie Museum and Convention Centre	Strongly oppose
Kiwi Point Quarry life extension	Neutral
Wellington Zoo upgrades	Support

Do you have any other comments?

There are conference centres being built all over New Zealand. Why add to it? I also note the ballooning budget required for this. We - and as a creative city - should do better than another conference centre.

Arts and culture summary

Strengthening cultural facilities	Support
Additional support for the arts	Support
Investment in the arts	Neutral

Do you have any other comments?

To ensure a good artistic base for creativity incubators need to be a part and parcel of their planning. This includes facilitation, mentoring and access to studios. Not sure how WCC is supporting this as part of their planning process as it also needs to

Other priorities

Is there anything else you think WCC should be prioritising over the next 10 years?

Comments:

Other comments

Would you like to make any further comments to support your overall submission?

Comments:

NAME:	SUBURB:	ON BEHALF OF:	ORAL PRESENTATION:
Anonymous		Individual	

Support summary

AGREE TO SPENDING	PRIORITY 1-5:
Yes	

Resilience and environment summary

Water storage capacity and network improvements	Strongly support
Wastewater network improvements	Strongly support
Tawa and Miramar Peninsula stormwater network improvements	Support
Built Heritage Incentive Fund (BHIF)	Neutral
Building accelerometers	Neutral
Predator Free Wellington	Support
Community-led trapping	Support
Resilience of the transport corridor	Support
Security of water supply	Support
Waste management and minimisation	Strongly support
Storm clean-up	Strongly support
Adding land to the Wellington Town Belt	Neutral
Do you have any other comments?	

Housing summary

The Strategic Housing Investment Plan (SHIP)	Strongly support
Wellington Housing Strategy	Support
Special Housing Areas	Not sure
Inner City Building Conversion	Not sure
Special Housing Vehicle	Not sure
Rental Warrant of Fitness	Strongly support
Te Whare Oki Oki	Support
Do you have any other comments?	

--

Transport summary

Cycling Master Plan	Support
Introduction of weekend parking fees	Support
Let's Get Wellington Moving	Support
Transport-related initiatives	Strongly support
Do you have any other comments?	
It looks like bus service is taken back at the moment with reduced service on the Miramar Peninsula starting in June this year. This makes it harder to use public transport to commute (specially for part time working parents who need to fit around school hours)	

Sustainable growth summary

Planning for growth	Not sure
Movie Museum and Convention Centre	Neutral
Kiwi Point Quarry life extension	Neutral
Wellington Zoo upgrades	Support
Do you have any other comments?	

Arts and culture summary

Strengthening cultural facilities	Support
Additional support for the arts	Strongly support
Investment in the arts	Strongly support
Do you have any other comments?	

Other priorities

Is there anything else you think WCC should be prioritising over the next 10 years?

Comments:

Other comments

Would you like to make any further comments to support your overall submission?

Comments:

NAME:	SUBURB:	ON BEHALF OF:	ORAL PRESENTATION:
Anonymous		Individual	forum

Support summary

AGREE TO SPENDING	PRIORITY 1-5:
No	Resilience and environment

Resilience and environment summary

Water storage capacity and network improvements	Strongly support
Wastewater network improvements	Strongly support
Tawa and Miramar Peninsula stormwater network improvements	Strongly support
Built Heritage Incentive Fund (BHIF)	Strongly oppose
Building accelerometers	Neutral
Predator Free Wellington	Strongly oppose
Community-led trapping	Strongly oppose
Resilience of the transport corridor	Strongly support
Security of water supply	Strongly support
Waste management and minimisation	Strongly oppose
Storm clean-up	Strongly support
Adding land to the Wellington Town Belt	Support
Do you have any other comments?	
<p>What sort of absolutely useless, pie in the sky, commy hogwash is "the world's first predator free capital city"? You already have so much work to do with infrastructure and you're worrying about creating the world's first predator free capital city? What sort of narcissist dumb dumb even comes up with that idea? It'd be the world's first because it's not worth doing and without astronomical ongoing expense and effort a virtual impossibility! I think you should start with trying to be the world's first narcissistic moron free city council.</p>	

Housing summary

The Strategic Housing Investment Plan (SHIP)	Oppose
Wellington Housing Strategy	Neutral
Special Housing Areas	Support
Inner City Building Conversion	Strongly support
Special Housing Vehicle	Strongly oppose
Rental Warrant of Fitness	Strongly oppose

Te Whare Oki Oki

Strongly oppose

Do you have any other comments?

Seems like the council are taking it upon themselves to add to the work of housing nz and social development. Is this Labour attempting budget manipulation by transferring some of central governments debts to a local government? Or are there certain people at Wellington City Council that simply consider themselves more adept at solving our housing crisis than those with all the money and expertise of central government?

Transport summary

Cycling Master Plan

Strongly oppose

Introduction of weekend parking fees

Strongly oppose

Let's Get Wellington Moving

Strongly oppose

Transport-related initiatives

Strongly oppose

Do you have any other comments?

The evidence on cycleways is very clear. They do not work as intended. There is no added value in these road markings other than virtue signalling narcissists feeling like they are saving the planet, despite the evidence on the contrary. The increases in cycling after the implementation of a cycleway are statistically insignificant i.e. non existent, or when accounting for other factors such as population or normal fluctuations in commuter numbers. They often also force people into dangerous situations such as passenger door opening sides of parked cars, closer to parked cars than they would like to be in situations that may be unnecessary for them to be there, or simply by confusing drivers. The more road markings, speed variations, and complications you add, the more crashes there are. To coin an old phrase, look it up! Please STOP WITH THE CYCLE LANES!

Sustainable growth summary

Planning for growth

Strongly support

Movie Museum and Convention Centre

Neutral

Kiwi Point Quarry life extension

Strongly support

Wellington Zoo upgrades

Neutral

Do you have any other comments?

Arts and culture summary

Strengthening cultural facilities

Neutral

Additional support for the arts

Strongly oppose

Investment in the arts

Not sure

Do you have any other comments?

Other priorities

Is there anything else you think WCC should be prioritising over the next 10 years?

Comments:

You should simply be prioritising core services, instead of constantly grasping for make work initiatives. Just focus on work and infrastructure that supports everyone. If someone has a pie in the sky, virtue signalling idea, help them to fundraise among the people who will benefit most. Stop taking rates and more debt to support these completely unscientific approaches to fix "perceived" problems. Or at the very least conduct basic cost benefit analysis, real consultation, and take a scientific approach that will all but guarantee success, instead of throwing money at things to see what sticks.

Other comments

Would you like to make any further comments to support your overall submission?

Comments:

NAME:	SUBURB:	ON BEHALF OF:	ORAL PRESENTATION:
Anonymous		Individual	

Support summary

AGREE TO SPENDING	PRIORITY 1-5:
Yes	Transport, Resilience and environment, Housing, Sustainable growth, Arts and culture

Resilience and environment summary

Water storage capacity and network improvements	Support
Wastewater network improvements	Support
Tawa and Miramar Peninsula stormwater network improvements	Support
Built Heritage Incentive Fund (BHIF)	Support
Building accelerometers	Support
Predator Free Wellington	Strongly support
Community-led trapping	Strongly support
Resilience of the transport corridor	Neutral
Security of water supply	Support
Waste management and minimisation	Strongly support
Storm clean-up	Support
Adding land to the Wellington Town Belt	Support
Do you have any other comments?	

Housing summary

The Strategic Housing Investment Plan (SHIP)	Support
Wellington Housing Strategy	Support
Special Housing Areas	Support
Inner City Building Conversion	Support
Special Housing Vehicle	Support
Rental Warrant of Fitness	Support
Te Whare Oki Oki	Support

Do you have any other comments?

Transport summary

Cycling Master Plan	Strongly support
Introduction of weekend parking fees	Strongly support
Let's Get Wellington Moving	Strongly support
Transport-related initiatives	Support

Do you have any other comments?

incentivise public transport and car pooling!

Sustainable growth summary

Planning for growth	Support
Movie Museum and Convention Centre	Support
Kiwi Point Quarry life extension	Neutral
Wellington Zoo upgrades	Neutral

Do you have any other comments?

Arts and culture summary

Strengthening cultural facilities	Support
Additional support for the arts	Support
Investment in the arts	Support

Do you have any other comments?

Other priorities

Is there anything else you think WCC should be prioritising over the next 10 years?

Comments:

Other comments

Would you like to make any further comments to support your overall submission?

Comments:

NAME:	SUBURB:	ON BEHALF OF:	ORAL PRESENTATION:
Anonymous		Individual	forum

Support summary

AGREE TO SPENDING	PRIORITY 1-5:
	Resilience and environment,Housing,Transport,Sustainable growth,Arts and culture

Resilience and environment summary

Water storage capacity and network improvements	Not sure
Wastewater network improvements	Not sure
Tawa and Miramar Peninsula stormwater network improvements	Not sure
Built Heritage Incentive Fund (BHIF)	Support
Building accelerometers	Support
Predator Free Wellington	Strongly support
Community-led trapping	Strongly support
Resilience of the transport corridor	Support
Security of water supply	Support
Waste management and minimisation	Strongly support
Storm clean-up	Support
Adding land to the Wellington Town Belt	Strongly support
Do you have any other comments?	
Some fantastic ideas that I believe will be supported by small communities and spread with time. E.g. Karori is already wanting to be pest free etc.	

Housing summary

The Strategic Housing Investment Plan (SHIP)	Support
Wellington Housing Strategy	Strongly support
Special Housing Areas	Neutral
Inner City Building Conversion	Support
Special Housing Vehicle	Support
Rental Warrant of Fitness	Strongly support
Te Whare Oki Oki	Support

Do you have any other comments?

Transport summary

Cycling Master Plan	Support
Introduction of weekend parking fees	Support
Let's Get Wellington Moving	Support
Transport-related initiatives	Support

Do you have any other comments?

Sustainable growth summary

Planning for growth	Neutral
Movie Museum and Convention Centre	Oppose
Kiwi Point Quarry life extension	Neutral
Wellington Zoo upgrades	Oppose

Do you have any other comments?

Arts and culture summary

Strengthening cultural facilities	Neutral
Additional support for the arts	Neutral
Investment in the arts	Neutral

Do you have any other comments?

Other priorities

Is there anything else you think WCC should be prioritising over the next 10 years?

Comments:

More support for existing community environmental/social projects. A way to simply build on existing momentum from passion of those residents that is already there. Their local insights and experiences are most likely the best guide to key issues.

Other comments

Would you like to make any further comments to support your overall submission?

Comments:

NAME:	SUBURB:	ON BEHALF OF:	ORAL PRESENTATION:
Anonymous		Individual	

Support summary

AGREE TO SPENDING	PRIORITY 1-5:
Yes	Transport, Resilience and environment, Housing, Sustainable growth, Arts and culture

Resilience and environment summary

Water storage capacity and network improvements	Neutral
Wastewater network improvements	Neutral
Tawa and Miramar Peninsula stormwater network improvements	Neutral
Built Heritage Incentive Fund (BHIF)	Strongly support
Building accelerometers	Neutral
Predator Free Wellington	Strongly support
Community-led trapping	Strongly support
Resilience of the transport corridor	Oppose
Security of water supply	Support
Waste management and minimisation	Strongly support
Storm clean-up	Support
Adding land to the Wellington Town Belt	Support
Do you have any other comments?	

Housing summary

The Strategic Housing Investment Plan (SHIP)	Strongly support
Wellington Housing Strategy	Support
Special Housing Areas	Strongly support
Inner City Building Conversion	Strongly support
Special Housing Vehicle	Strongly support
Rental Warrant of Fitness	Strongly support
Te Whare Oki Oki	Strongly support

Do you have any other comments?

Transport summary

Cycling Master Plan	Strongly support
Introduction of weekend parking fees	Strongly support
Let's Get Wellington Moving	Strongly support
Transport-related initiatives	Strongly support

Do you have any other comments?

Sustainable growth summary

Planning for growth	Strongly support
Movie Museum and Convention Centre	Oppose
Kiwi Point Quarry life extension	Neutral
Wellington Zoo upgrades	Oppose

Do you have any other comments?

Arts and culture summary

Strengthening cultural facilities	Support
Additional support for the arts	Oppose
Investment in the arts	Oppose

Do you have any other comments?

Other priorities

Is there anything else you think WCC should be prioritising over the next 10 years?

Comments:

Improving new shopping precinct that has formed from Ghuznee, through Jesse St and College Streets to make them more pedestrian and cycle friendly.

Other comments

Would you like to make any further comments to support your overall submission?

Comments:

NAME:	SUBURB:	ON BEHALF OF:	ORAL PRESENTATION:
Anonymous		Individual	

Support summary

AGREE TO SPENDING	PRIORITY 1-5:
Yes	Resilience and environment,Transport,Housing,Sustainable growth,Arts and culture

Resilience and environment summary

Water storage capacity and network improvements	Strongly support
Wastewater network improvements	Support
Tawa and Miramar Peninsula stormwater network improvements	Support
Built Heritage Incentive Fund (BHIF)	Neutral
Building accelerometers	Support
Predator Free Wellington	Support
Community-led trapping	Neutral
Resilience of the transport corridor	Strongly support
Security of water supply	Strongly support
Waste management and minimisation	Support
Storm clean-up	Support
Adding land to the Wellington Town Belt	Neutral
Do you have any other comments?	

Housing summary

The Strategic Housing Investment Plan (SHIP)	Neutral
Wellington Housing Strategy	Strongly support
Special Housing Areas	Neutral
Inner City Building Conversion	Neutral
Special Housing Vehicle	Neutral
Rental Warrant of Fitness	Support
Te Whare Oki Oki	Neutral

Do you have any other comments?

Transport summary

Cycling Master Plan	Oppose
Introduction of weekend parking fees	Neutral
Let's Get Wellington Moving	Strongly support
Transport-related initiatives	Support

Do you have any other comments?

Sustainable growth summary

Planning for growth	Support
Movie Museum and Convention Centre	Oppose
Kiwi Point Quarry life extension	Neutral
Wellington Zoo upgrades	Support

Do you have any other comments?

Arts and culture summary

Strengthening cultural facilities	Support
Additional support for the arts	Support
Investment in the arts	Neutral

Do you have any other comments?

Other priorities

Is there anything else you think WCC should be prioritising over the next 10 years?

Comments:

Other comments

Would you like to make any further comments to support your overall submission?

Comments:

NAME:	SUBURB:	ON BEHALF OF:	ORAL PRESENTATION:
Anonymous		Individual	

Support summary

AGREE TO SPENDING	PRIORITY 1-5:
Yes	

Resilience and environment summary

Water storage capacity and network improvements	Support
Wastewater network improvements	Support
Tawa and Miramar Peninsula stormwater network improvements	Neutral
Built Heritage Incentive Fund (BHIF)	Support
Building accelerometers	Neutral
Predator Free Wellington	Neutral
Community-led trapping	Neutral
Resilience of the transport corridor	Neutral
Security of water supply	Neutral
Waste management and minimisation	Oppose
Storm clean-up	Neutral
Adding land to the Wellington Town Belt	Support
Do you have any other comments?	

Housing summary

The Strategic Housing Investment Plan (SHIP)	Oppose
Wellington Housing Strategy	Oppose
Special Housing Areas	Oppose
Inner City Building Conversion	Neutral
Special Housing Vehicle	Neutral
Rental Warrant of Fitness	Support
Te Whare Oki Oki	Strongly oppose
Do you have any other comments?	

--

Transport summary

Cycling Master Plan	Neutral
Introduction of weekend parking fees	Oppose
Let's Get Wellington Moving	Support
Transport-related initiatives	Strongly support
Do you have any other comments?	

Sustainable growth summary

Planning for growth	Support
Movie Museum and Convention Centre	Support
Kiwi Point Quarry life extension	Neutral
Wellington Zoo upgrades	Support
Do you have any other comments?	

Arts and culture summary

Strengthening cultural facilities	Support
Additional support for the arts	Support
Investment in the arts	Support
Do you have any other comments?	

Other priorities

Is there anything else you think WCC should be prioritising over the next 10 years?

Comments:

Other comments

Would you like to make any further comments to support your overall submission?

Comments:

NAME:	SUBURB:	ON BEHALF OF:	ORAL PRESENTATION:
Alex	Churton Park	Individual	

Support summary

AGREE TO SPENDING	PRIORITY 1-5:
Yes	Transport,Housing,Resilience and environment

Resilience and environment summary

Water storage capacity and network improvements	Support
Wastewater network improvements	Support
Tawa and Miramar Peninsula stormwater network improvements	Support
Built Heritage Incentive Fund (BHIF)	Neutral
Building accelerometers	Neutral
Predator Free Wellington	Neutral
Community-led trapping	Support
Resilience of the transport corridor	Support
Security of water supply	Support
Waste management and minimisation	Support
Storm clean-up	Support
Adding land to the Wellington Town Belt	Neutral
Do you have any other comments?	

Housing summary

The Strategic Housing Investment Plan (SHIP)	Support
Wellington Housing Strategy	Support
Special Housing Areas	Support
Inner City Building Conversion	Support
Special Housing Vehicle	Neutral
Rental Warrant of Fitness	Strongly support
Te Whare Oki Oki	Support

Do you have any other comments?

Transport summary

Cycling Master Plan	Strongly oppose
Introduction of weekend parking fees	Strongly oppose
Let's Get Wellington Moving	Strongly oppose
Transport-related initiatives	Support

Do you have any other comments?

Sustainable growth summary

Planning for growth	Support
Movie Museum and Convention Centre	Support
Kiwi Point Quarry life extension	Neutral
Wellington Zoo upgrades	Support

Do you have any other comments?

Arts and culture summary

Strengthening cultural facilities	Support
Additional support for the arts	Neutral
Investment in the arts	Neutral

Do you have any other comments?

Other priorities

Is there anything else you think WCC should be prioritising over the next 10 years?

Comments:

Other comments

Would you like to make any further comments to support your overall submission?

Comments:

NAME:	SUBURB:	ON BEHALF OF:	ORAL PRESENTATION:
Anonymous		Individual	forum

Support summary

AGREE TO SPENDING	PRIORITY 1-5:
Yes	Transport,Housing,Sustainable growth,Resilience and environment,Arts and culture

Resilience and environment summary

Water storage capacity and network improvements	Support
Wastewater network improvements	Support
Tawa and Miramar Peninsula stormwater network improvements	Neutral
Built Heritage Incentive Fund (BHIF)	Support
Building accelerometers	Strongly support
Predator Free Wellington	Oppose
Community-led trapping	Support
Resilience of the transport corridor	Support
Security of water supply	Support
Waste management and minimisation	Support
Storm clean-up	Support
Adding land to the Wellington Town Belt	Oppose
Do you have any other comments?	

Housing summary

The Strategic Housing Investment Plan (SHIP)	Strongly support
Wellington Housing Strategy	Support
Special Housing Areas	Support
Inner City Building Conversion	Strongly support
Special Housing Vehicle	Support
Rental Warrant of Fitness	Strongly support
Te Whare Oki Oki	Support

Do you have any other comments?

Affordable housing should be made a priority for first-time buyers and residents of the city. There is no use in creating a raft of housing for landlords with large portfolios or foreign investment. The rental market should also be given some close attention to ensure that decent housing is available for the huge numbers of short-term residents in Wellington (students and travellers) who also contribute hugely to the economy of the city.

Transport summary

Cycling Master Plan	Strongly support
Introduction of weekend parking fees	Strongly support
Let's Get Wellington Moving	Strongly support
Transport-related initiatives	Strongly support

Do you have any other comments?

An improvement of public transport is key to encouraging people to leave their cars at home. Without it, any incentive that discourages car users will see people travelling to malls or complexes in the Hutt or elsewhere leaving the central city a virtual ghost land at the weekends.

Sustainable growth summary

Planning for growth	
Movie Museum and Convention Centre	
Kiwi Point Quarry life extension	
Wellington Zoo upgrades	

Do you have any other comments?

Arts and culture summary

Strengthening cultural facilities	Support
Additional support for the arts	Strongly support
Investment in the arts	Strongly support

Do you have any other comments?

Other priorities

Is there anything else you think WCC should be prioritising over the next 10 years?

Comments:

Other comments

Would you like to make any further comments to support your overall submission?

Comments:

NAME:	SUBURB:	ON BEHALF OF:	ORAL PRESENTATION:
Eleanor	Khandallah	Individual	

Support summary

AGREE TO SPENDING	PRIORITY 1-5:
Yes	

Resilience and environment summary

Water storage capacity and network improvements	Strongly support
Wastewater network improvements	Strongly support
Tawa and Miramar Peninsula stormwater network improvements	Support
Built Heritage Incentive Fund (BHIF)	Support
Building accelerometers	Support
Predator Free Wellington	Support
Community-led trapping	Strongly support
Resilience of the transport corridor	Strongly support
Security of water supply	Support
Waste management and minimisation	Strongly support
Storm clean-up	Support
Adding land to the Wellington Town Belt	Strongly support
Do you have any other comments?	

Housing summary

The Strategic Housing Investment Plan (SHIP)	Strongly support
Wellington Housing Strategy	Strongly support
Special Housing Areas	Support
Inner City Building Conversion	Strongly support
Special Housing Vehicle	Support
Rental Warrant of Fitness	Strongly support
Te Whare Oki Oki	Strongly support
Do you have any other comments?	

--

Transport summary

Cycling Master Plan	Support
Introduction of weekend parking fees	Support
Let's Get Wellington Moving	Support
Transport-related initiatives	Strongly support
Do you have any other comments?	

Sustainable growth summary

Planning for growth	Strongly support
Movie Museum and Convention Centre	Neutral
Kiwi Point Quarry life extension	Neutral
Wellington Zoo upgrades	Neutral
Do you have any other comments?	

Arts and culture summary

Strengthening cultural facilities	Strongly support
Additional support for the arts	Strongly support
Investment in the arts	Support
Do you have any other comments?	

Other priorities

Is there anything else you think WCC should be prioritising over the next 10 years?

Comments:

Other comments

Would you like to make any further comments to support your overall submission?

Comments:

NAME:	SUBURB:	ON BEHALF OF:	ORAL PRESENTATION:
Anonymous		Individual	forum

Support summary

AGREE TO SPENDING	PRIORITY 1-5:
	Transport,Housing,Resilience and environment,Sustainable growth,Arts and culture

Resilience and environment summary

Water storage capacity and network improvements	Strongly support
Wastewater network improvements	Support
Tawa and Miramar Peninsula stormwater network improvements	Support
Built Heritage Incentive Fund (BHIF)	Neutral
Building accelerometers	Support
Predator Free Wellington	Strongly support
Community-led trapping	Support
Resilience of the transport corridor	
Security of water supply	Strongly support
Waste management and minimisation	Support
Storm clean-up	Support
Adding land to the Wellington Town Belt	Support
Do you have any other comments?	

Housing summary

The Strategic Housing Investment Plan (SHIP)	Support
Wellington Housing Strategy	Support
Special Housing Areas	Support
Inner City Building Conversion	Neutral
Special Housing Vehicle	Support
Rental Warrant of Fitness	Strongly support
Te Whare Oki Oki	Strongly support

Do you have any other comments?

Transport summary

Cycling Master Plan	Strongly support
Introduction of weekend parking fees	Support
Let's Get Wellington Moving	Neutral
Transport-related initiatives	Support

Do you have any other comments?

Sustainable growth summary

Planning for growth	Strongly support
Movie Museum and Convention Centre	Not sure
Kiwi Point Quarry life extension	Support
Wellington Zoo upgrades	Support

Do you have any other comments?

Arts and culture summary

Strengthening cultural facilities	Strongly support
Additional support for the arts	Strongly support
Investment in the arts	Strongly support

Do you have any other comments?

Other priorities

Is there anything else you think WCC should be prioritising over the next 10 years?

Comments:

Other comments

Would you like to make any further comments to support your overall submission?

Comments:

NAME:	SUBURB:	ON BEHALF OF:	ORAL PRESENTATION:
Anonymous		Individual	

Support summary

AGREE TO SPENDING	PRIORITY 1-5:
Yes	Sustainable growth,Transport,Housing,Arts and culture,Resilience and environment

Resilience and environment summary

Water storage capacity and network improvements	Strongly support
Wastewater network improvements	Strongly support
Tawa and Miramar Peninsula stormwater network improvements	Neutral
Built Heritage Incentive Fund (BHIF)	Neutral
Building accelerometers	
Predator Free Wellington	Support
Community-led trapping	Neutral
Resilience of the transport corridor	Support
Security of water supply	Support
Waste management and minimisation	Support
Storm clean-up	Support
Adding land to the Wellington Town Belt	Strongly support
Do you have any other comments?	

Housing summary

The Strategic Housing Investment Plan (SHIP)	Strongly support
Wellington Housing Strategy	Strongly support
Special Housing Areas	Strongly support
Inner City Building Conversion	Strongly support
Special Housing Vehicle	Strongly support
Rental Warrant of Fitness	Neutral
Te Whare Oki Oki	Neutral

Do you have any other comments?

Transport summary

Cycling Master Plan	Strongly oppose
Introduction of weekend parking fees	Support
Let's Get Wellington Moving	Strongly support
Transport-related initiatives	Strongly support

Do you have any other comments?

No one wants the cycle way. Focus on fixing the transport links/building new roading links from kapiti And the Hutt valley into the city and to each other

Sustainable growth summary

Planning for growth	Strongly support
Movie Museum and Convention Centre	Strongly support
Kiwi Point Quarry life extension	Support
Wellington Zoo upgrades	Support

Do you have any other comments?

There are no large convention spaces in wellington! We could never compete with Auckland but shortly we will be so far behind Christchurch too. Get a move on and get these projects underway. Get a roof on the stadium and get rid of TSB- rebuild a larger b

Arts and culture summary

Strengthening cultural facilities	Strongly support
Additional support for the arts	Support
Investment in the arts	Support

Do you have any other comments?

Other priorities

Is there anything else you think WCC should be prioritising over the next 10 years?

Comments:

Two lanes to the airport. The airport runway extension. The convention centre and a new large indoor arena for concerts. Priorities to help the city grow! Can't have a cultural cool capital

When no artists or acts can even perform here!!

Other comments

Would you like to make any further comments to support your overall submission?

Comments:

NAME:	SUBURB:	ON BEHALF OF:	ORAL PRESENTATION:
Anonymous		Individual	

Support summary

AGREE TO SPENDING	PRIORITY 1-5:
Not sure	

Resilience and environment summary

<p>Water storage capacity and network improvements</p> <p>Wastewater network improvements</p> <p>Tawa and Miramar Peninsula stormwater network improvements</p> <p>Built Heritage Incentive Fund (BHIF)</p> <p>Building accelerometers</p> <p>Predator Free Wellington</p> <p>Community-led trapping</p> <p>Resilience of the transport corridor</p> <p>Security of water supply</p> <p>Waste management and minimisation</p> <p>Storm clean-up</p> <p>Adding land to the Wellington Town Belt</p> <p>Do you have any other comments?</p>	
--	--

Housing summary

The Strategic Housing Investment Plan (SHIP)	Support
Wellington Housing Strategy	Support
Special Housing Areas	Support
Inner City Building Conversion	Support
Special Housing Vehicle	Support
Rental Warrant of Fitness	Strongly support
Te Whare Oki Oki	Strongly support
Do you have any other comments?	

Good ideas, would love to see them work as Wellington currently has appalling housing conditions, especially with renters.

Transport summary

Cycling Master Plan	Support
Introduction of weekend parking fees	Oppose
Let's Get Wellington Moving	Support
Transport-related initiatives	Support
Do you have any other comments?	
Parking needs to be dealt with better. Sometimes public transport is not able to be used and the Wellington City Council currently have some staff members involved in parking that are absolutely appalling and rude.	

Sustainable growth summary

Planning for growth	
Movie Museum and Convention Centre	
Kiwi Point Quarry life extension	
Wellington Zoo upgrades	
Do you have any other comments?	
Make sure you are not exploiting zoo animals for profit	

Arts and culture summary

Strengthening cultural facilities	
Additional support for the arts	
Investment in the arts	
Do you have any other comments?	

Other priorities

Is there anything else you think WCC should be prioritising over the next 10 years?

Comments:

Looking after students. Currently Wellington city council provides a very unappealing city for students. The housing conditions are terrible and public transport is way too expensive. Without students, this 10 year plan will not succeed. We are the future so look after us better.

Other comments

Would you like to make any further comments to support your overall submission?

Comments:

NAME:	SUBURB:	ON BEHALF OF:	ORAL PRESENTATION:
Anonymous		Individual	

Support summary

AGREE TO SPENDING	PRIORITY 1-5:
Yes	

Resilience and environment summary

Water storage capacity and network improvements	Strongly support
Wastewater network improvements	Strongly support
Tawa and Miramar Peninsula stormwater network improvements	Strongly support
Built Heritage Incentive Fund (BHIF)	Support
Building accelerometers	Support
Predator Free Wellington	Support
Community-led trapping	Support
Resilience of the transport corridor	Support
Security of water supply	Strongly support
Waste management and minimisation	Strongly support
Storm clean-up	Strongly support
Adding land to the Wellington Town Belt	Neutral
Do you have any other comments?	

Housing summary

The Strategic Housing Investment Plan (SHIP)	Support
Wellington Housing Strategy	Strongly support
Special Housing Areas	Neutral
Inner City Building Conversion	Support
Special Housing Vehicle	Neutral
Rental Warrant of Fitness	Neutral
Te Whare Oki Oki	Strongly support
Do you have any other comments?	

--

Transport summary

Cycling Master Plan	Strongly support
Introduction of weekend parking fees	Neutral
Let's Get Wellington Moving	Strongly support
Transport-related initiatives	Strongly support
Do you have any other comments?	

Sustainable growth summary

Planning for growth	Neutral
Movie Museum and Convention Centre	Neutral
Kiwi Point Quarry life extension	Neutral
Wellington Zoo upgrades	Support
Do you have any other comments?	

Arts and culture summary

Strengthening cultural facilities	Support
Additional support for the arts	Neutral
Investment in the arts	Support
Do you have any other comments?	

Other priorities

Is there anything else you think WCC should be prioritising over the next 10 years?

Comments:

mixed transport / helping people move away from burning fossil fuels as the de facto method of transport

Other comments

Would you like to make any further comments to support your overall submission?

Comments:

NAME:	SUBURB:	ON BEHALF OF:	ORAL PRESENTATION:
Anonymous		Individual	

Support summary

AGREE TO SPENDING	PRIORITY 1-5:
Yes	Resilience and environment,Transport,Sustainable growth,Arts and culture,Housing

Resilience and environment summary

Water storage capacity and network improvements	Support
Wastewater network improvements	Support
Tawa and Miramar Peninsula stormwater network improvements	Support
Built Heritage Incentive Fund (BHIF)	Support
Building accelerometers	Support
Predator Free Wellington	Support
Community-led trapping	Support
Resilience of the transport corridor	Support
Security of water supply	Support
Waste management and minimisation	Support
Storm clean-up	Support
Adding land to the Wellington Town Belt	Support
Do you have any other comments?	

Housing summary

The Strategic Housing Investment Plan (SHIP)	Support
Wellington Housing Strategy	Support
Special Housing Areas	Support
Inner City Building Conversion	Support
Special Housing Vehicle	Support
Rental Warrant of Fitness	Strongly support
Te Whare Oki Oki	Support

Do you have any other comments?

Transport summary

Cycling Master Plan	Strongly support
Introduction of weekend parking fees	Support
Let's Get Wellington Moving	Strongly support
Transport-related initiatives	Support

Do you have any other comments?

Sustainable growth summary

Planning for growth	Support
Movie Museum and Convention Centre	Support
Kiwi Point Quarry life extension	Support
Wellington Zoo upgrades	Support

Do you have any other comments?

Arts and culture summary

Strengthening cultural facilities	Strongly support
Additional support for the arts	Support
Investment in the arts	Support

Do you have any other comments?

Other priorities

Is there anything else you think WCC should be prioritising over the next 10 years?

Comments:

Other comments

Would you like to make any further comments to support your overall submission?

Comments:

NAME:	SUBURB:	ON BEHALF OF:	ORAL PRESENTATION:
Anonymous		Individual	

Support summary

AGREE TO SPENDING	PRIORITY 1-5:
Yes	Housing,Transport,Arts and culture,Resilience and environment,Sustainable growth

Resilience and environment summary

Water storage capacity and network improvements	Support
Wastewater network improvements	Strongly support
Tawa and Miramar Peninsula stormwater network improvements	Support
Built Heritage Incentive Fund (BHIF)	Oppose
Building accelerometers	Strongly support
Predator Free Wellington	Strongly support
Community-led trapping	Strongly support
Resilience of the transport corridor	Strongly support
Security of water supply	Strongly support
Waste management and minimisation	Strongly support
Storm clean-up	Strongly support
Adding land to the Wellington Town Belt	
Do you have any other comments?	

Housing summary

The Strategic Housing Investment Plan (SHIP)	Strongly support
Wellington Housing Strategy	Strongly support
Special Housing Areas	Strongly oppose
Inner City Building Conversion	Strongly support
Special Housing Vehicle	Strongly support
Rental Warrant of Fitness	Strongly support
Te Whare Oki Oki	Strongly support

Do you have any other comments?

--

Transport summary

Cycling Master Plan	Strongly support
Introduction of weekend parking fees	Strongly support
Let's Get Wellington Moving	Strongly support
Transport-related initiatives	Strongly support

Do you have any other comments?

--

Sustainable growth summary

Planning for growth	Strongly support
Movie Museum and Convention Centre	Strongly support
Kiwi Point Quarry life extension	Neutral
Wellington Zoo upgrades	Strongly support

Do you have any other comments?

--

Arts and culture summary

Strengthening cultural facilities	Strongly support
Additional support for the arts	Strongly support
Investment in the arts	Strongly support

Do you have any other comments?

--

Other priorities

Is there anything else you think WCC should be prioritising over the next 10 years?

Comments:

hang all the landlords and shoot the business roundtable

Other comments

Would you like to make any further comments to support your overall submission?

Comments:

NAME:	SUBURB:	ON BEHALF OF:	ORAL PRESENTATION:
Anonymous			

Support summary

AGREE TO SPENDING	PRIORITY 1-5:
Yes	Transport,Housing,Resilience and environment,Sustainable growth,Arts and culture

Resilience and environment summary

Water storage capacity and network improvements	Support
Wastewater network improvements	Strongly support
Tawa and Miramar Peninsula stormwater network improvements	Strongly support
Built Heritage Incentive Fund (BHIF)	Support
Building accelerometers	Strongly support
Predator Free Wellington	Support
Community-led trapping	Support
Resilience of the transport corridor	Strongly support
Security of water supply	Strongly support
Waste management and minimisation	Strongly support
Storm clean-up	Support
Adding land to the Wellington Town Belt	Support
Do you have any other comments?	

Housing summary

The Strategic Housing Investment Plan (SHIP)	Strongly support
Wellington Housing Strategy	Strongly support
Special Housing Areas	Strongly support
Inner City Building Conversion	Strongly support
Special Housing Vehicle	Strongly support
Rental Warrant of Fitness	Strongly support
Te Whare Oki Oki	Strongly support

Do you have any other comments?

Transport summary

Cycling Master Plan	Support
Introduction of weekend parking fees	Strongly support
Let's Get Wellington Moving	Strongly support
Transport-related initiatives	Strongly support

Do you have any other comments?

Sustainable growth summary

Planning for growth	Strongly support
Movie Museum and Convention Centre	Strongly support
Kiwi Point Quarry life extension	Strongly support
Wellington Zoo upgrades	Strongly support

Do you have any other comments?

Arts and culture summary

Strengthening cultural facilities	Strongly support
Additional support for the arts	Strongly support
Investment in the arts	Strongly support

Do you have any other comments?

Other priorities

Is there anything else you think WCC should be prioritising over the next 10 years?

Comments:

Other comments

Would you like to make any further comments to support your overall submission?

Comments:

NAME:	SUBURB:	ON BEHALF OF:	ORAL PRESENTATION:
Anonymous		Individual	forum

Support summary

AGREE TO SPENDING	PRIORITY 1-5:
Yes	Sustainable growth,Transport,Housing,Resilience and environment,Arts and culture

Resilience and environment summary

Water storage capacity and network improvements	Strongly support
Wastewater network improvements	Strongly support
Tawa and Miramar Peninsula stormwater network improvements	Strongly support
Built Heritage Incentive Fund (BHIF)	Oppose
Building accelerometers	Neutral
Predator Free Wellington	Support
Community-led trapping	Neutral
Resilience of the transport corridor	Strongly support
Security of water supply	Strongly support
Waste management and minimisation	Support
Storm clean-up	Support
Adding land to the Wellington Town Belt	Neutral
Do you have any other comments?	

Housing summary

The Strategic Housing Investment Plan (SHIP)	Neutral
Wellington Housing Strategy	Neutral
Special Housing Areas	Oppose
Inner City Building Conversion	Oppose
Special Housing Vehicle	Neutral
Rental Warrant of Fitness	Strongly oppose
Te Whare Oki Oki	Strongly oppose

Do you have any other comments?

Run the city, don't social engineer

Transport summary

Cycling Master Plan	Support
Introduction of weekend parking fees	Neutral
Let's Get Wellington Moving	Neutral
Transport-related initiatives	Support

Do you have any other comments?

Mt. Victoria tunnel, widen.

Sustainable growth summary

Planning for growth	Neutral
Movie Museum and Convention Centre	Neutral
Kiwi Point Quarry life extension	Support
Wellington Zoo upgrades	Strongly support

Do you have any other comments?

Give employers a tax break

Arts and culture summary

Strengthening cultural facilities	Support
Additional support for the arts	Neutral
Investment in the arts	Neutral

Do you have any other comments?

Approach needs to be balanced, current focus dismisses a good portion of culture in Wellington

Other priorities

Is there anything else you think WCC should be prioritising over the next 10 years?

Comments:

Encouraging businesses, existing to stay in Wellington and startups to locate here.

Other comments

Would you like to make any further comments to support your overall submission?

Comments:

NAME:	SUBURB:	ON BEHALF OF:	ORAL PRESENTATION:
Anonymous		Individual	

Support summary

AGREE TO SPENDING	PRIORITY 1-5:
Yes	Transport,Housing,Resilience and environment,Arts and culture,Sustainable growth

Resilience and environment summary

Water storage capacity and network improvements	Support
Wastewater network improvements	Strongly support
Tawa and Miramar Peninsula stormwater network improvements	Strongly support
Built Heritage Incentive Fund (BHIF)	Support
Building accelerometers	Support
Predator Free Wellington	Strongly support
Community-led trapping	Strongly support
Resilience of the transport corridor	Strongly support
Security of water supply	Support
Waste management and minimisation	Strongly support
Storm clean-up	Neutral
Adding land to the Wellington Town Belt	Not sure
Do you have any other comments?	
I believe that Wellington needs to be better prepared and ready for natural disasters such as earthquakes, storms, and floods etc. Also that we need to Prioritise Environmental issues such as becoming predator free reducing waste and doing our bit in the plantation of native bush and trees.	

Housing summary

The Strategic Housing Investment Plan (SHIP)	Strongly support
Wellington Housing Strategy	Support
Special Housing Areas	Neutral
Inner City Building Conversion	Strongly support
Special Housing Vehicle	Strongly support
Rental Warrant of Fitness	Strongly support
Te Whare Oki Oki	Strongly support

Do you have any other comments?

Transport summary

Cycling Master Plan	Support
Introduction of weekend parking fees	Oppose
Let's Get Wellington Moving	Strongly support
Transport-related initiatives	Strongly support

Do you have any other comments?

Sustainable growth summary

Planning for growth	Strongly support
Movie Museum and Convention Centre	Strongly support
Kiwi Point Quarry life extension	Not sure
Wellington Zoo upgrades	Support

Do you have any other comments?

Arts and culture summary

Strengthening cultural facilities	Strongly support
Additional support for the arts	Strongly support
Investment in the arts	Strongly support

Do you have any other comments?

Other priorities

Is there anything else you think WCC should be prioritising over the next 10 years?

Comments:

Other comments

Would you like to make any further comments to support your overall submission?

Comments:

NAME:	SUBURB:	ON BEHALF OF:	ORAL PRESENTATION:
Matthew Hague	Miramar	Individual	

Support summary

AGREE TO SPENDING	PRIORITY 1-5:
No	Sustainable growth,Transport,Housing,Resilience and environment,Arts and culture

Resilience and environment summary

Water storage capacity and network improvements	Support
Wastewater network improvements	Support
Tawa and Miramar Peninsula stormwater network improvements	Strongly support
Built Heritage Incentive Fund (BHIF)	Strongly oppose
Building accelerometers	Neutral
Predator Free Wellington	Strongly oppose
Community-led trapping	Neutral
Resilience of the transport corridor	Neutral
Security of water supply	Support
Waste management and minimisation	Strongly oppose
Storm clean-up	Oppose
Adding land to the Wellington Town Belt	Neutral
Do you have any other comments?	

Housing summary

The Strategic Housing Investment Plan (SHIP)	Strongly oppose
Wellington Housing Strategy	Strongly oppose
Special Housing Areas	Strongly oppose
Inner City Building Conversion	Strongly oppose
Special Housing Vehicle	Strongly oppose
Rental Warrant of Fitness	Strongly oppose
Te Whare Oki Oki	Strongly oppose

Do you have any other comments?

I strongly oppose spending ratepayers money on social programs, which should be left to central government.

Transport summary

Cycling Master Plan	Support
Introduction of weekend parking fees	Strongly oppose
Let's Get Wellington Moving	Neutral
Transport-related initiatives	Support

Do you have any other comments?

Sustainable growth summary

Planning for growth	Strongly support
Movie Museum and Convention Centre	Support
Kiwi Point Quarry life extension	Strongly support
Wellington Zoo upgrades	Support

Do you have any other comments?

Arts and culture summary

Strengthening cultural facilities	Support
Additional support for the arts	Strongly oppose
Investment in the arts	Strongly oppose

Do you have any other comments?

Other priorities

Is there anything else you think WCC should be prioritising over the next 10 years?

Comments:

Reduction of public debt, reduction of rates

Other comments

Would you like to make any further comments to support your overall submission?

Comments:

NAME:	SUBURB:	ON BEHALF OF:	ORAL PRESENTATION:
Anonymous		Organisation	presentation

Support summary

AGREE TO SPENDING	PRIORITY 1-5:
Yes	Resilience and environment,Arts and culture,Housing,Transport,Sustainable growth

Resilience and environment summary

Water storage capacity and network improvements	Support
Wastewater network improvements	Support
Tawa and Miramar Peninsula stormwater network improvements	Support
Built Heritage Incentive Fund (BHIF)	Support
Building accelerometers	Support
Predator Free Wellington	Support
Community-led trapping	Support
Resilience of the transport corridor	Support
Security of water supply	Support
Waste management and minimisation	Strongly support
Storm clean-up	Support
Adding land to the Wellington Town Belt	Support
Do you have any other comments?	

Housing summary

The Strategic Housing Investment Plan (SHIP)	Neutral
Wellington Housing Strategy	Support
Special Housing Areas	Support
Inner City Building Conversion	Strongly support
Special Housing Vehicle	Neutral
Rental Warrant of Fitness	Strongly support
Te Whare Oki Oki	Support

Do you have any other comments?

Transport summary

Cycling Master Plan	Strongly support
Introduction of weekend parking fees	Oppose
Let's Get Wellington Moving	Support
Transport-related initiatives	Support

Do you have any other comments?

Sustainable growth summary

Planning for growth	Support
Movie Museum and Convention Centre	Support
Kiwi Point Quarry life extension	Neutral
Wellington Zoo upgrades	Neutral

Do you have any other comments?

Arts and culture summary

Strengthening cultural facilities	Support
Additional support for the arts	Strongly support
Investment in the arts	Strongly support

Do you have any other comments?

The Circus Hub in Newtown, Wellington, is the largest Circus training space in New Zealand. We host international artists and support training for around 1,500 students a year, across 50+ classes a week, for almost all ages and abilities, with 20+ classes

Other priorities

Is there anything else you think WCC should be prioritising over the next 10 years?

Comments:

Other comments

Would you like to make any further comments to support your overall submission?

Comments:

NAME:	SUBURB:	ON BEHALF OF:	ORAL PRESENTATION:
Anonymous		Individual	

Support summary

AGREE TO SPENDING	PRIORITY 1-5:
Not sure	Resilience and environment,Housing,Sustainable growth,Transport,Arts and culture

Resilience and environment summary

Water storage capacity and network improvements	Support
Wastewater network improvements	Support
Tawa and Miramar Peninsula stormwater network improvements	Support
Built Heritage Incentive Fund (BHIF)	Strongly support
Building accelerometers	Support
Predator Free Wellington	Support
Community-led trapping	Neutral
Resilience of the transport corridor	Strongly support
Security of water supply	Support
Waste management and minimisation	Neutral
Storm clean-up	Neutral
Adding land to the Wellington Town Belt	Neutral
Do you have any other comments?	
Wellington has already undergone one cull of heritage buildings in the late 1980s. The BHIF has been fantastic in allowing building owners to retain heritage buildings and heritage features, whilst also adding to the resilience of the city's building stock.	
While not all buildings can be saved, we need to make sure that some of the city's heritage is maintained.	

Housing summary

The Strategic Housing Investment Plan (SHIP)	Strongly support
Wellington Housing Strategy	Support
Special Housing Areas	Neutral
Inner City Building Conversion	Support
Special Housing Vehicle	Neutral

Rental Warrant of Fitness	Support
Te Whare Oki Oki	Support
Do you have any other comments?	
Re-use of existing buildings is a more sustainable standpoint than knocking existing buildings down - fit for purpose heritage buildings have an important role to play in this area!	

Transport summary

Cycling Master Plan	Neutral
Introduction of weekend parking fees	Neutral
Let's Get Wellington Moving	Neutral
Transport-related initiatives	Neutral
Do you have any other comments?	
More public/active transport options are great, but please don't remove walking/running areas to install cycle paths...we need to be friendly to all active transport users.	

Sustainable growth summary

Planning for growth	Neutral
Movie Museum and Convention Centre	Neutral
Kiwi Point Quarry life extension	Neutral
Wellington Zoo upgrades	Neutral
Do you have any other comments?	

Arts and culture summary

Strengthening cultural facilities	Strongly support
Additional support for the arts	Support
Investment in the arts	Neutral
Do you have any other comments?	
Retaining heritage buildings/areas is an integral part of the city's culture - more could perhaps be done to identify non-western sites of significance...cultural centres etc.	

Other priorities

Is there anything else you think WCC should be prioritising over the next 10 years?

Comments:

Other comments

Would you like to make any further comments to support your overall submission?

Comments:

NAME:	SUBURB:	ON BEHALF OF:	ORAL PRESENTATION:
Anonymous		Individual	

Support summary

AGREE TO SPENDING	PRIORITY 1-5:
Yes	Housing, Resilience and environment, Sustainable growth, Transport, Arts and culture

Resilience and environment summary

Water storage capacity and network improvements	Strongly support
Wastewater network improvements	Strongly support
Tawa and Miramar Peninsula stormwater network improvements	Strongly support
Built Heritage Incentive Fund (BHIF)	Strongly support
Building accelerometers	Strongly support
Predator Free Wellington	Strongly support
Community-led trapping	Strongly support
Resilience of the transport corridor	Strongly support
Security of water supply	Strongly support
Waste management and minimisation	Strongly support
Storm clean-up	Strongly support
Adding land to the Wellington Town Belt	Strongly support
Do you have any other comments?	

Housing summary

The Strategic Housing Investment Plan (SHIP)	Strongly support
Wellington Housing Strategy	Strongly support
Special Housing Areas	Strongly support
Inner City Building Conversion	Strongly support
Special Housing Vehicle	Strongly support
Rental Warrant of Fitness	Strongly support
Te Whare Oki Oki	Strongly support

Do you have any other comments?

Transport summary

Cycling Master Plan	Support
Introduction of weekend parking fees	Oppose
Let's Get Wellington Moving	Support
Transport-related initiatives	Strongly support

Do you have any other comments?

Sustainable growth summary

Planning for growth	Strongly support
Movie Museum and Convention Centre	Strongly support
Kiwi Point Quarry life extension	Strongly support
Wellington Zoo upgrades	Strongly support

Do you have any other comments?

Arts and culture summary

Strengthening cultural facilities	Strongly support
Additional support for the arts	Strongly support
Investment in the arts	Strongly support

Do you have any other comments?

Other priorities

Is there anything else you think WCC should be prioritising over the next 10 years?

Comments:

Other comments

Would you like to make any further comments to support your overall submission?

Comments:

NAME:	SUBURB:	ON BEHALF OF:	ORAL PRESENTATION:
Anonymous		Individual	

Support summary

AGREE TO SPENDING	PRIORITY 1-5:
Yes	Resilience and environment,Housing,Transport,Arts and culture,Sustainable growth

Resilience and environment summary

Water storage capacity and network improvements	Strongly support
Wastewater network improvements	Strongly support
Tawa and Miramar Peninsula stormwater network improvements	Strongly support
Built Heritage Incentive Fund (BHIF)	Neutral
Building accelerometers	Strongly support
Predator Free Wellington	Strongly support
Community-led trapping	Strongly support
Resilience of the transport corridor	Strongly support
Security of water supply	Strongly support
Waste management and minimisation	Strongly support
Storm clean-up	Strongly support
Adding land to the Wellington Town Belt	Strongly support
Do you have any other comments?	
Strongly support developing Wellington as a resilient and biophilic city	

Housing summary

The Strategic Housing Investment Plan (SHIP)	Strongly support
Wellington Housing Strategy	Strongly support
Special Housing Areas	Support
Inner City Building Conversion	Neutral
Special Housing Vehicle	Neutral
Rental Warrant of Fitness	Strongly support
Te Whare Oki Oki	Strongly support

Do you have any other comments?

Transport summary

Cycling Master Plan	Support
Introduction of weekend parking fees	Neutral
Let's Get Wellington Moving	Neutral
Transport-related initiatives	Neutral

Do you have any other comments?

Sustainable growth summary

Planning for growth	Neutral
Movie Museum and Convention Centre	Oppose
Kiwi Point Quarry life extension	Support
Wellington Zoo upgrades	Strongly oppose

Do you have any other comments?

Money earmarked for the zoo should go to supporting our local wildlife in natural environments.

Arts and culture summary

Strengthening cultural facilities	Support
Additional support for the arts	Support
Investment in the arts	Support

Do you have any other comments?

Other priorities

Is there anything else you think WCC should be prioritising over the next 10 years?

Comments:

Need more emphasis on climate-change mitigation

Other comments

Would you like to make any further comments to support your overall submission?

Comments:

NAME:	SUBURB:	ON BEHALF OF:	ORAL PRESENTATION:
Jodie Crooke	Tawa	Individual	

Support summary

AGREE TO SPENDING	PRIORITY 1-5:
Yes	

Resilience and environment summary

Water storage capacity and network improvements	Support
Wastewater network improvements	Strongly support
Tawa and Miramar Peninsula stormwater network improvements	Strongly support
Built Heritage Incentive Fund (BHIF)	Neutral
Building accelerometers	Support
Predator Free Wellington	Support
Community-led trapping	Support
Resilience of the transport corridor	Strongly support
Security of water supply	Strongly support
Waste management and minimisation	Support
Storm clean-up	Strongly support
Adding land to the Wellington Town Belt	Support
Do you have any other comments?	

Housing summary

The Strategic Housing Investment Plan (SHIP)	Neutral
Wellington Housing Strategy	Support
Special Housing Areas	Support
Inner City Building Conversion	Support
Special Housing Vehicle	Support
Rental Warrant of Fitness	Support
Te Whare Oki Oki	Neutral
Do you have any other comments?	

--

Transport summary

Cycling Master Plan	Strongly support
Introduction of weekend parking fees	Support
Let's Get Wellington Moving	Strongly support
Transport-related initiatives	Strongly support
Do you have any other comments?	

Sustainable growth summary

Planning for growth	Support
Movie Museum and Convention Centre	Support
Kiwi Point Quarry life extension	Support
Wellington Zoo upgrades	Support
Do you have any other comments?	

Arts and culture summary

Strengthening cultural facilities	Support
Additional support for the arts	Neutral
Investment in the arts	Neutral
Do you have any other comments?	

Other priorities

Is there anything else you think WCC should be prioritising over the next 10 years?

Comments:

Other comments

Would you like to make any further comments to support your overall submission?

Comments:

NAME:	SUBURB:	ON BEHALF OF:	ORAL PRESENTATION:
Anonymous		Individual	

Support summary

AGREE TO SPENDING	PRIORITY 1-5:
Yes	Resilience and environment,Housing,Transport,Sustainable growth,Arts and culture

Resilience and environment summary

Water storage capacity and network improvements	Support
Wastewater network improvements	Support
Tawa and Miramar Peninsula stormwater network improvements	Support
Built Heritage Incentive Fund (BHIF)	Oppose
Building accelerometers	Support
Predator Free Wellington	Support
Community-led trapping	Support
Resilience of the transport corridor	Support
Security of water supply	Strongly support
Waste management and minimisation	Strongly support
Storm clean-up	Support
Adding land to the Wellington Town Belt	Neutral
Do you have any other comments?	

Housing summary

The Strategic Housing Investment Plan (SHIP)	Support
Wellington Housing Strategy	Support
Special Housing Areas	Support
Inner City Building Conversion	Support
Special Housing Vehicle	Support
Rental Warrant of Fitness	Neutral
Te Whare Oki Oki	Support

Do you have any other comments?

Transport summary

Cycling Master Plan	Support
Introduction of weekend parking fees	Strongly oppose
Let's Get Wellington Moving	Neutral
Transport-related initiatives	Support

Do you have any other comments?

Sustainable growth summary

Planning for growth	Neutral
Movie Museum and Convention Centre	Neutral
Kiwi Point Quarry life extension	Neutral
Wellington Zoo upgrades	Support

Do you have any other comments?

Arts and culture summary

Strengthening cultural facilities	Support
Additional support for the arts	Support
Investment in the arts	Support

Do you have any other comments?

Other priorities

Is there anything else you think WCC should be prioritising over the next 10 years?

Comments:

Encourage more motorcycles to reduce the 1 car per person congestion of both roads and parking.

Other comments

Would you like to make any further comments to support your overall submission?

Comments:

NAME:	SUBURB:	ON BEHALF OF:	ORAL PRESENTATION:
Meegan Walker	Mount Cook	Individual	

Support summary

AGREE TO SPENDING	PRIORITY 1-5:
Yes	

Resilience and environment summary

Water storage capacity and network improvements	Support
Wastewater network improvements	Neutral
Tawa and Miramar Peninsula stormwater network improvements	Support
Built Heritage Incentive Fund (BHIF)	Strongly support
Building accelerometers	Neutral
Predator Free Wellington	Strongly support
Community-led trapping	Strongly support
Resilience of the transport corridor	Support
Security of water supply	Support
Waste management and minimisation	Strongly support
Storm clean-up	Neutral
Adding land to the Wellington Town Belt	Strongly support
Do you have any other comments?	

Housing summary

The Strategic Housing Investment Plan (SHIP)	Support
Wellington Housing Strategy	Support
Special Housing Areas	Neutral
Inner City Building Conversion	Strongly support
Special Housing Vehicle	Strongly support
Rental Warrant of Fitness	Strongly support
Te Whare Oki Oki	Support
Do you have any other comments?	

--

Transport summary

Cycling Master Plan	Strongly support
Introduction of weekend parking fees	Neutral
Let's Get Wellington Moving	Support
Transport-related initiatives	Strongly support
Do you have any other comments?	

Sustainable growth summary

Planning for growth	Neutral
Movie Museum and Convention Centre	Support
Kiwi Point Quarry life extension	Neutral
Wellington Zoo upgrades	Strongly support
Do you have any other comments?	

Arts and culture summary

Strengthening cultural facilities	Strongly support
Additional support for the arts	Support
Investment in the arts	Neutral
Do you have any other comments?	

Other priorities

Is there anything else you think WCC should be prioritising over the next 10 years?

Comments:

Other comments

Would you like to make any further comments to support your overall submission?

Comments:

NAME:	SUBURB:	ON BEHALF OF:	ORAL PRESENTATION:
Mary-Jane Groves	Te Aro	Individual	

Support summary

AGREE TO SPENDING	PRIORITY 1-5:
Yes	Housing,Sustainable growth,Transport,Resilience and environment,Arts and culture

Resilience and environment summary

Water storage capacity and network improvements	Neutral
Wastewater network improvements	Support
Tawa and Miramar Peninsula stormwater network improvements	Neutral
Built Heritage Incentive Fund (BHIF)	Strongly support
Building accelerometers	Support
Predator Free Wellington	Neutral
Community-led trapping	Support
Resilience of the transport corridor	Strongly support
Security of water supply	Support
Waste management and minimisation	Not sure
Storm clean-up	Support
Adding land to the Wellington Town Belt	Not sure
Do you have any other comments?	

Housing summary

The Strategic Housing Investment Plan (SHIP)	Strongly support
Wellington Housing Strategy	Strongly support
Special Housing Areas	Strongly support
Inner City Building Conversion	Strongly support
Special Housing Vehicle	Strongly support
Rental Warrant of Fitness	Strongly support
Te Whare Oki Oki	Neutral

Do you have any other comments?

Transport summary

Cycling Master Plan	Neutral
Introduction of weekend parking fees	Strongly oppose
Let's Get Wellington Moving	Not sure
Transport-related initiatives	Support

Do you have any other comments?

Sustainable growth summary

Planning for growth	Strongly support
Movie Museum and Convention Centre	Support
Kiwi Point Quarry life extension	Not sure
Wellington Zoo upgrades	Oppose

Do you have any other comments?

Arts and culture summary

Strengthening cultural facilities	Strongly support
Additional support for the arts	Strongly support
Investment in the arts	Strongly support

Do you have any other comments?

Other priorities

Is there anything else you think WCC should be prioritising over the next 10 years?

Comments:

Other comments

Would you like to make any further comments to support your overall submission?

Comments:

NAME:	SUBURB:	ON BEHALF OF:	ORAL PRESENTATION:
Frederik Leonhardt	Ngaio	Individual	

Support summary

AGREE TO SPENDING	PRIORITY 1-5:
Yes	Resilience and environment,Transport,Housing,Arts and culture,Sustainable growth

Resilience and environment summary

Water storage capacity and network improvements	Strongly support
Wastewater network improvements	Strongly support
Tawa and Miramar Peninsula stormwater network improvements	Neutral
Built Heritage Incentive Fund (BHIF)	Neutral
Building accelerometers	Support
Predator Free Wellington	Support
Community-led trapping	Support
Resilience of the transport corridor	Support
Security of water supply	Support
Waste management and minimisation	Strongly support
Storm clean-up	Neutral
Adding land to the Wellington Town Belt	Support
Do you have any other comments?	

Housing summary

The Strategic Housing Investment Plan (SHIP)	Support
Wellington Housing Strategy	Support
Special Housing Areas	Support
Inner City Building Conversion	Neutral
Special Housing Vehicle	Neutral
Rental Warrant of Fitness	Strongly support
Te Whare Oki Oki	Support

Do you have any other comments?

Transport summary

Cycling Master Plan	Support
Introduction of weekend parking fees	Not sure
Let's Get Wellington Moving	Support
Transport-related initiatives	Strongly support

Do you have any other comments?

Sustainable growth summary

Planning for growth	Neutral
Movie Museum and Convention Centre	Strongly support
Kiwi Point Quarry life extension	Neutral
Wellington Zoo upgrades	Oppose

Do you have any other comments?

Arts and culture summary

Strengthening cultural facilities	Support
Additional support for the arts	Support
Investment in the arts	Support

Do you have any other comments?

Other priorities

Is there anything else you think WCC should be prioritising over the next 10 years?

Comments:

Other comments

Would you like to make any further comments to support your overall submission?

Comments:

NAME:	SUBURB:	ON BEHALF OF:	ORAL PRESENTATION:
Sabina Child	Newtown	Individual	

Support summary

AGREE TO SPENDING	PRIORITY 1-5:
Yes	Housing,Transport,Resilience and environment,Arts and culture,Sustainable growth

Resilience and environment summary

Water storage capacity and network improvements	Not sure
Wastewater network improvements	Support
Tawa and Miramar Peninsula stormwater network improvements	Not sure
Built Heritage Incentive Fund (BHIF)	Not sure
Building accelerometers	Not sure
Predator Free Wellington	Oppose
Community-led trapping	Neutral
Resilience of the transport corridor	Support
Security of water supply	Strongly support
Waste management and minimisation	Strongly support
Storm clean-up	Support
Adding land to the Wellington Town Belt	Not sure
Do you have any other comments?	

Housing summary

The Strategic Housing Investment Plan (SHIP)	Strongly support
Wellington Housing Strategy	Support
Special Housing Areas	Not sure
Inner City Building Conversion	Not sure
Special Housing Vehicle	Not sure
Rental Warrant of Fitness	Strongly support
Te Whare Oki Oki	Strongly support

Do you have any other comments?

Transport summary

Cycling Master Plan	Not sure
Introduction of weekend parking fees	Oppose
Let's Get Wellington Moving	Strongly support
Transport-related initiatives	Strongly support

Do you have any other comments?

Sustainable growth summary

Planning for growth	Support
Movie Museum and Convention Centre	Support
Kiwi Point Quarry life extension	Not sure
Wellington Zoo upgrades	Neutral

Do you have any other comments?

Arts and culture summary

Strengthening cultural facilities	Support
Additional support for the arts	Support
Investment in the arts	Not sure

Do you have any other comments?

Other priorities

Is there anything else you think WCC should be prioritising over the next 10 years?

Comments:

Other comments

Would you like to make any further comments to support your overall submission?

Comments:

NAME:	SUBURB:	ON BEHALF OF:	ORAL PRESENTATION:
Sam	Churton Park	Individual	

Support summary

AGREE TO SPENDING	PRIORITY 1-5:
Yes	Housing,Transport,Resilience and environment,Sustainable growth,Arts and culture

Resilience and environment summary

Water storage capacity and network improvements	Strongly support
Wastewater network improvements	Support
Tawa and Miramar Peninsula stormwater network improvements	Support
Built Heritage Incentive Fund (BHIF)	Oppose
Building accelerometers	Support
Predator Free Wellington	Support
Community-led trapping	Support
Resilience of the transport corridor	Support
Security of water supply	Strongly support
Waste management and minimisation	Strongly support
Storm clean-up	Neutral
Adding land to the Wellington Town Belt	Strongly support
Do you have any other comments?	
I think money spent researching and preparing before a quake would greatly reduce the amount needed after a big earthquake. Great ideas!	

Housing summary

The Strategic Housing Investment Plan (SHIP)	Strongly support
Wellington Housing Strategy	Strongly support
Special Housing Areas	Strongly support
Inner City Building Conversion	Strongly support
Special Housing Vehicle	Strongly support
Rental Warrant of Fitness	Strongly support
Te Whare Oki Oki	Support

Do you have any other comments?

I think we really need to densify our housing stock and use space more efficiently. We should try to make it easier for new builds to be constructed but also increase the insulation standards of housing. New housing projects should take into consideration existing and future transport links. Building on earthquake and erosion prone land should be avoided. It's good to hear WCC are being proactive about the state of housing and aren't just waiting for central government regulations to kick in.

Transport summary

Cycling Master Plan	Neutral
Introduction of weekend parking fees	Strongly oppose
Let's Get Wellington Moving	Strongly support
Transport-related initiatives	Strongly support

Do you have any other comments?

Light rail should definitely be implemented in the near future before our population grows any further. Pedestrianised streets would make the city more liveable as well, encouraging more walking and giving our city more social/cultural spaces.

Sustainable growth summary

Planning for growth	Support
Movie Museum and Convention Centre	Neutral
Kiwi Point Quarry life extension	Neutral
Wellington Zoo upgrades	Strongly support

Do you have any other comments?

Arts and culture summary

Strengthening cultural facilities	Neutral
Additional support for the arts	Neutral
Investment in the arts	Support

Do you have any other comments?

Other priorities

Is there anything else you think WCC should be prioritising over the next 10 years?

Comments:

There should be more use/promotion of geospatial analysis as a planning tool. All of these future plans have a geographical/spatial component and the decision process would be aided by the use of relevant spatial data. For example, housing densification projects should not occur in areas with heavy ground shaking in an earthquake such as the waterfront or Kilbirnie.

Other comments

Would you like to make any further comments to support your overall submission?

Comments:

NAME:	SUBURB:	ON BEHALF OF:	ORAL PRESENTATION:
Nicolas Z	Wilton	Individual	

Support summary

AGREE TO SPENDING	PRIORITY 1-5:
Yes	Housing,Sustainable growth,Transport,Resilience and environment,Arts and culture

Resilience and environment summary

Water storage capacity and network improvements	Strongly support
Wastewater network improvements	Strongly support
Tawa and Miramar Peninsula stormwater network improvements	Strongly support
Built Heritage Incentive Fund (BHIF)	Support
Building accelerometers	Support
Predator Free Wellington	Strongly support
Community-led trapping	Strongly support
Resilience of the transport corridor	Support
Security of water supply	Support
Waste management and minimisation	Strongly support
Storm clean-up	Strongly support
Adding land to the Wellington Town Belt	Strongly support
Do you have any other comments?	

Housing summary

The Strategic Housing Investment Plan (SHIP)	Strongly support
Wellington Housing Strategy	Strongly support
Special Housing Areas	Support
Inner City Building Conversion	Strongly support
Special Housing Vehicle	Strongly support
Rental Warrant of Fitness	Strongly support
Te Whare Oki Oki	Strongly support

Do you have any other comments?

Transport summary

Cycling Master Plan	Strongly support
Introduction of weekend parking fees	Strongly oppose
Let's Get Wellington Moving	Strongly support
Transport-related initiatives	Strongly support

Do you have any other comments?

Sustainable growth summary

Planning for growth	Strongly support
Movie Museum and Convention Centre	Support
Kiwi Point Quarry life extension	Neutral
Wellington Zoo upgrades	Oppose

Do you have any other comments?

Arts and culture summary

Strengthening cultural facilities	Support
Additional support for the arts	Strongly support
Investment in the arts	Support

Do you have any other comments?

Other priorities

Is there anything else you think WCC should be prioritising over the next 10 years?

Comments:

Other comments

Would you like to make any further comments to support your overall submission?

Comments:

NAME:	SUBURB:	ON BEHALF OF:	ORAL PRESENTATION:
Alexandra Lioubimova	Te Aro	Individual	forum

Support summary

AGREE TO SPENDING	PRIORITY 1-5:
	Arts and culture, Resilience and environment, Housing, Transport, Sustainable growth

Resilience and environment summary

Water storage capacity and network improvements	Support
Wastewater network improvements	Support
Tawa and Miramar Peninsula stormwater network improvements	Neutral
Built Heritage Incentive Fund (BHIF)	Support
Building accelerometers	Support
Predator Free Wellington	Oppose
Community-led trapping	Support
Resilience of the transport corridor	Strongly oppose
Security of water supply	Support
Waste management and minimisation	Support
Storm clean-up	Support
Adding land to the Wellington Town Belt	Strongly oppose
Do you have any other comments?	

Housing summary

The Strategic Housing Investment Plan (SHIP)	Support
Wellington Housing Strategy	Support
Special Housing Areas	Neutral
Inner City Building Conversion	Neutral
Special Housing Vehicle	Neutral
Rental Warrant of Fitness	Support
Te Whare Oki Oki	Support

Do you have any other comments?

Transport summary

Cycling Master Plan	Neutral
Introduction of weekend parking fees	Neutral
Let's Get Wellington Moving	Neutral
Transport-related initiatives	Support

Do you have any other comments?

Sustainable growth summary

Planning for growth	Support
Movie Museum and Convention Centre	Strongly oppose
Kiwi Point Quarry life extension	Strongly oppose
Wellington Zoo upgrades	Support

Do you have any other comments?

Arts and culture summary

Strengthening cultural facilities	Strongly support
Additional support for the arts	Strongly support
Investment in the arts	Strongly oppose

Do you have any other comments?

Other priorities

Is there anything else you think WCC should be prioritising over the next 10 years?

Comments:

Other comments

Would you like to make any further comments to support your overall submission?

Comments:

NAME:	SUBURB:	ON BEHALF OF:	ORAL PRESENTATION:
Simon	Melrose	Individual	

Support summary

AGREE TO SPENDING	PRIORITY 1-5:
Not sure	

Resilience and environment summary

Water storage capacity and network improvements	Strongly support
Wastewater network improvements	Strongly support
Tawa and Miramar Peninsula stormwater network improvements	Strongly support
Built Heritage Incentive Fund (BHIF)	Oppose
Building accelerometers	Support
Predator Free Wellington	Strongly oppose
Community-led trapping	Oppose
Resilience of the transport corridor	Strongly support
Security of water supply	Strongly support
Waste management and minimisation	Oppose
Storm clean-up	Support
Adding land to the Wellington Town Belt	Strongly oppose
Do you have any other comments?	

Housing summary

The Strategic Housing Investment Plan (SHIP)	Strongly oppose
Wellington Housing Strategy	Strongly oppose
Special Housing Areas	Strongly oppose
Inner City Building Conversion	Support
Special Housing Vehicle	Strongly oppose
Rental Warrant of Fitness	Strongly oppose
Te Whare Oki Oki	Strongly oppose
Do you have any other comments?	

--

Transport summary

Cycling Master Plan	Support
Introduction of weekend parking fees	Strongly oppose
Let's Get Wellington Moving	Oppose
Transport-related initiatives	Oppose
Do you have any other comments?	

Sustainable growth summary

Planning for growth	Oppose
Movie Museum and Convention Centre	Neutral
Kiwi Point Quarry life extension	Strongly support
Wellington Zoo upgrades	Oppose
Do you have any other comments?	

Arts and culture summary

Strengthening cultural facilities	Oppose
Additional support for the arts	Strongly oppose
Investment in the arts	Oppose
Do you have any other comments?	

Other priorities

Is there anything else you think WCC should be prioritising over the next 10 years?

Comments:

Resilience

Other comments

Would you like to make any further comments to support your overall submission?

Comments:

NAME:	SUBURB:	ON BEHALF OF:	ORAL PRESENTATION:
Anonymous		Individual	

Support summary

AGREE TO SPENDING	PRIORITY 1-5:
Yes	Resilience and environment,Housing,Sustainable growth,Transport,Arts and culture

Resilience and environment summary

Water storage capacity and network improvements	Strongly support
Wastewater network improvements	Strongly support
Tawa and Miramar Peninsula stormwater network improvements	Strongly support
Built Heritage Incentive Fund (BHIF)	Support
Building accelerometers	Strongly support
Predator Free Wellington	Neutral
Community-led trapping	Neutral
Resilience of the transport corridor	Strongly support
Security of water supply	Strongly support
Waste management and minimisation	Support
Storm clean-up	Support
Adding land to the Wellington Town Belt	Support
Do you have any other comments?	

Housing summary

The Strategic Housing Investment Plan (SHIP)	Support
Wellington Housing Strategy	Strongly support
Special Housing Areas	Support
Inner City Building Conversion	Neutral
Special Housing Vehicle	Support
Rental Warrant of Fitness	Support
Te Whare Oki Oki	Support

Do you have any other comments?

Transport summary

Cycling Master Plan	Oppose
Introduction of weekend parking fees	Oppose
Let's Get Wellington Moving	Oppose
Transport-related initiatives	Support

Do you have any other comments?

Too much time, money, and space on the roads is being given to cyclists who often flout the law and are dangerous to pedestrians and drivers

Sustainable growth summary

Planning for growth	Support
Movie Museum and Convention Centre	Strongly support
Kiwi Point Quarry life extension	Oppose
Wellington Zoo upgrades	Neutral

Do you have any other comments?

Arts and culture summary

Strengthening cultural facilities	Support
Additional support for the arts	Support
Investment in the arts	Support

Do you have any other comments?

Other priorities

Is there anything else you think WCC should be prioritising over the next 10 years?

Comments:

Other comments

Would you like to make any further comments to support your overall submission?

Comments:

NAME:	SUBURB:	ON BEHALF OF:	ORAL PRESENTATION:
Anonymous		Individual	

Support summary

AGREE TO SPENDING	PRIORITY 1-5:
Yes	Housing

Resilience and environment summary

Water storage capacity and network improvements	Support
Wastewater network improvements	Support
Tawa and Miramar Peninsula stormwater network improvements	Support
Built Heritage Incentive Fund (BHIF)	Support
Building accelerometers	Support
Predator Free Wellington	Support
Community-led trapping	Support
Resilience of the transport corridor	Support
Security of water supply	Support
Waste management and minimisation	Strongly support
Storm clean-up	Support
Adding land to the Wellington Town Belt	Support
Do you have any other comments?	

Housing summary

The Strategic Housing Investment Plan (SHIP)	Strongly support
Wellington Housing Strategy	Support
Special Housing Areas	Support
Inner City Building Conversion	Strongly support
Special Housing Vehicle	Strongly support
Rental Warrant of Fitness	Support
Te Whare Oki Oki	Support

Do you have any other comments?

Transport summary

Cycling Master Plan Support

Introduction of weekend parking fees Support

Let's Get Wellington Moving Support

Transport-related initiatives Support

Do you have any other comments?

Sustainable growth summary

Planning for growth Support

Movie Museum and Convention Centre Support

Kiwi Point Quarry life extension Neutral

Wellington Zoo upgrades Support

Do you have any other comments?

Arts and culture summary

Strengthening cultural facilities Support

Additional support for the arts Support

Investment in the arts Support

Do you have any other comments?

Other priorities

Is there anything else you think WCC should be prioritising over the next 10 years?

Comments:

Other comments

Would you like to make any further comments to support your overall submission?

Comments:

NAME:	SUBURB:	ON BEHALF OF:	ORAL PRESENTATION:
Jonathon Hall	Brooklyn	Individual	

Support summary

AGREE TO SPENDING	PRIORITY 1-5:
Yes	

Resilience and environment summary

Water storage capacity and network improvements	Strongly support
Wastewater network improvements	Strongly support
Tawa and Miramar Peninsula stormwater network improvements	Support
Built Heritage Incentive Fund (BHIF)	Support
Building accelerometers	Neutral
Predator Free Wellington	Support
Community-led trapping	Support
Resilience of the transport corridor	Support
Security of water supply	Strongly support
Waste management and minimisation	Support
Storm clean-up	Support
Adding land to the Wellington Town Belt	Neutral
Do you have any other comments?	

Housing summary

The Strategic Housing Investment Plan (SHIP)	Neutral
Wellington Housing Strategy	Support
Special Housing Areas	Neutral
Inner City Building Conversion	Neutral
Special Housing Vehicle	Neutral
Rental Warrant of Fitness	Neutral
Te Whare Oki Oki	Neutral
Do you have any other comments?	

--

Transport summary

Cycling Master Plan	Support
Introduction of weekend parking fees	Support
Let's Get Wellington Moving	Support
Transport-related initiatives	Neutral
Do you have any other comments?	

Sustainable growth summary

Planning for growth	Support
Movie Museum and Convention Centre	Oppose
Kiwi Point Quarry life extension	Support
Wellington Zoo upgrades	Neutral
Do you have any other comments?	

Arts and culture summary

Strengthening cultural facilities	Support
Additional support for the arts	Neutral
Investment in the arts	Neutral
Do you have any other comments?	

Other priorities

Is there anything else you think WCC should be prioritising over the next 10 years?

Comments:

Other comments

Would you like to make any further comments to support your overall submission?

Comments:

NAME:	SUBURB:	ON BEHALF OF:	ORAL PRESENTATION:
Anonymous		Individual	

Support summary

AGREE TO SPENDING	PRIORITY 1-5:
Yes	Resilience and environment,Transport,Housing,Sustainable growth,Arts and culture

Resilience and environment summary

Water storage capacity and network improvements	Strongly support
Wastewater network improvements	Strongly support
Tawa and Miramar Peninsula stormwater network improvements	Support
Built Heritage Incentive Fund (BHIF)	Neutral
Building accelerometers	Strongly support
Predator Free Wellington	Support
Community-led trapping	Support
Resilience of the transport corridor	Strongly support
Security of water supply	Strongly support
Waste management and minimisation	Strongly support
Storm clean-up	Support
Adding land to the Wellington Town Belt	Strongly support
Do you have any other comments?	
These are all good projects but we should be looking to reduce stormwater rather than just accommodating more stormwater.	

Housing summary

The Strategic Housing Investment Plan (SHIP)	
Wellington Housing Strategy	
Special Housing Areas	
Inner City Building Conversion	
Special Housing Vehicle	
Rental Warrant of Fitness	
Te Whare Oki Oki	

Do you have any other comments?

--

Transport summary

Cycling Master Plan

Introduction of weekend parking fees

Let's Get Wellington Moving

Transport-related initiatives

Do you have any other comments?

--

Sustainable growth summary

Planning for growth

Strongly support

Movie Museum and Convention Centre

Neutral

Kiwi Point Quarry life extension

Not sure

Wellington Zoo upgrades

Support

Do you have any other comments?

--

Arts and culture summary

Strengthening cultural facilities

Additional support for the arts

Investment in the arts

Do you have any other comments?

--

Other priorities

Is there anything else you think WCC should be prioritising over the next 10 years?

Comments:

Supporting community ideas to grow food locally.

Other comments

Would you like to make any further comments to support your overall submission?

Comments:

NAME:	SUBURB:	ON BEHALF OF:	ORAL PRESENTATION:
Anonymous		Individual	

Support summary

AGREE TO SPENDING	PRIORITY 1-5:
No	Transport, Resilience and environment, Sustainable growth, Housing, Arts and culture

Resilience and environment summary

Water storage capacity and network improvements	Strongly support
Wastewater network improvements	Neutral
Tawa and Miramar Peninsula stormwater network improvements	Support
Built Heritage Incentive Fund (BHIF)	Strongly oppose
Building accelerometers	Strongly oppose
Predator Free Wellington	Strongly support
Community-led trapping	Strongly support
Resilience of the transport corridor	Neutral
Security of water supply	Strongly support
Waste management and minimisation	Neutral
Storm clean-up	Neutral
Adding land to the Wellington Town Belt	Support
Do you have any other comments?	
Whilst Being prepared for Climate change is important, disaster resilience should be today's priority as the former should be amortised over generations.	

Housing summary

The Strategic Housing Investment Plan (SHIP)	Neutral
Wellington Housing Strategy	Neutral
Special Housing Areas	Neutral
Inner City Building Conversion	Strongly oppose
Special Housing Vehicle	Strongly oppose
Rental Warrant of Fitness	Neutral
Te Whare Oki Oki	Neutral

Do you have any other comments?

Social housing is important however council needs to stick to policy, leadership and influence.

Consider the use of public private partnerships (greenfield or brownfield [commercaill office conversion]) that shifts the burden of finance and performance to the private sector whist the cost is amortised over the longer term.

Transport summary

Cycling Master Plan	Strongly support
Introduction of weekend parking fees	Strongly oppose
Let's Get Wellington Moving	Strongly support
Transport-related initiatives	Strongly oppose
Do you have any other comments?	

Sustainable growth summary

Planning for growth	Strongly support
Movie Museum and Convention Centre	Support
Kiwi Point Quarry life extension	Strongly support
Wellington Zoo upgrades	Neutral
Do you have any other comments?	

Arts and culture summary

Strengthening cultural facilities	Oppose
Additional support for the arts	Oppose
Investment in the arts	Oppose
Do you have any other comments?	
A nice To have - Wlg has bigger priorities	

Other priorities

Is there anything else you think WCC should be prioritising over the next 10 years?

Comments:

Other comments

Would you like to make any further comments to support your overall submission?

Comments:

NAME:	SUBURB:	ON BEHALF OF:	ORAL PRESENTATION:
Anonymous		Individual	forum

Support summary

AGREE TO SPENDING	PRIORITY 1-5:
Yes	

Resilience and environment summary

Water storage capacity and network improvements	Support
Wastewater network improvements	Support
Tawa and Miramar Peninsula stormwater network improvements	Support
Built Heritage Incentive Fund (BHIF)	Support
Building accelerometers	Support
Predator Free Wellington	Strongly support
Community-led trapping	Support
Resilience of the transport corridor	Neutral
Security of water supply	
Waste management and minimisation	Strongly support
Storm clean-up	Neutral
Adding land to the Wellington Town Belt	Oppose

Do you have any other comments?

Water management is very important. As well as this resisting nature with structures, road and erosion will be a forever losing battle. Instead of restrengthening are there proposals for alternatives such as roads, tunnels etc which are 'future proof' instead of the persistence with outdated infrastructure.

In saying that, Heritage Buildings are part of what makes Wellington so unique, so where possible buildings that add value to the city through whichever way should be maintained, with infrastructure improvements possible undertaken to ensure they continue their heritage, however ensuring a modernity.. such as double glazed windows where possible or insulation so they can be utilised year around.

The Wellington Town Belt; "The land has ecological connections to nearby Zealandia and provides habitat for a wide range of native birds" why oh why would we want to ruin this by constructing a walkway through there for human intervention? Why are we obsessed with dominating the earth and eradicating all diversity? Human involvement will drive away the birds, perhaps it can me dedicated to just being nature, an untouched section of Wellington City.. if that's possible.

Housing summary

The Strategic Housing Investment Plan (SHIP)	Support
Wellington Housing Strategy	Support
Special Housing Areas	Support
Inner City Building Conversion	Support
Special Housing Vehicle	Support
Rental Warrant of Fitness	Support
Te Whare Oki Oki	Support

Do you have any other comments?

Improve public transport and people will be less concerned with living in Wellington City and more open to living further afield. Roads from the eastern suburbs are in desperate need for a solution (I look forward to seeing what awful ideas are suggested for the airport..), as well as a more reliable and efficient rail network for Wellington. As a resident currently in Porirua and working in the CBD, commuting via bus to the train station is arguably the worst possible decision you could make in the morning as you will get to the station 15 minutes later than the timetable says it will, so you'll miss your train. And the chap at the station will tell you that's normal. And the train only leaves every 30 minutes or so, with long times in-between services even in the morning, such as 7:22 and the next one being 7:39 (which usually turns up at 7:43) which is a rather long time between services.. So you may choose to drive to the station, and the carpark is almost the same size as Porirua CBD as every woman, man and their dog are working in Wellington CBD and want to catch the train. The rail network is struggling to cope (people are crammed heavily into the carriages, which having experienced rail networks in much larger cities with much, much larger populations is expected, but in Wellington is quite surprising.. and there is not really many bars or poles to hold onto in the carriages as well if you're caught standing.

Cutting the long story short this means living out in the suburbs can be a logistical challenge, which increases demand for purchasing properties in the city..

Improved housing conditions is also largely commonsense, although unless you're a landlord.

Transport summary

Cycling Master Plan	Support
Introduction of weekend parking fees	Strongly oppose
Let's Get Wellington Moving	Support
Transport-related initiatives	Support

Do you have any other comments?

Just to start with the negative, paid parking in the weekend%œœare you kidding me? I \$uppo\$e it make\$ \$en\$e in that way. However I think on a different way, if you're a retailer and you trade on the weekend, and you have a family that wants to go and experience some retail therapy, or just explore the city in the weekend, and now they have to pay for parking on top of that will significantly influence the city in the weekends. People will possibly turn to look to do things out of the city and avoid the CBD at all. It's a fine line to keep people interested or drive them away. Paying for parking is not the answer. The public transport has to be an absolute no brainer before you propose to penalise people for taking their own transport.

It is a behaviour, an educational process. Similar to speeding tickets, they do not curb behaviours, they just generate revenue, like paying for parking. I'd argue most people don't like having to park in the city in the weekends anyway, now they have to park in the city and pay for it because the public transport/cycling alternatives are so far below adequate.

We have snapper cards in the city for buses, yet if you catch the train your snapper card is useless. Can you pay with eftpos on the bus (or train)? Of course not. Can you pay with a \$20 note from the ATM? That will get you an awful stare. Who comes up with these ideas? Do you think only with your wallet and salary in mind or do you understand how behaviours work and educating people on a large scale? Surely there are many more steps in this process before you decide to really put the squeeze on the people who inhabit the city.

Sustainable growth summary

Planning for growth	Support
Movie Museum and Convention Centre	Support
Kiwi Point Quarry life extension	Neutral
Wellington Zoo upgrades	Oppose
Do you have any other comments?	
<p>Planning for growth? Good idea. Statistics are showing that a significant number of people (and increasing) will be living in cities very shortly.</p> <p>Utilising the quarry? I have no perspective, but have other sustainable alternatives been considered?</p>	

Arts and culture summary

Strengthening cultural facilities	Strongly support
Additional support for the arts	Strongly support
Investment in the arts	Strongly support
Do you have any other comments?	
<p>It all just makes sense. The more binary we become, the more we appreciate the arts and diversity of our existence.</p>	

Other priorities

Is there anything else you think WCC should be prioritising over the next 10 years?

Comments:

Get the airport out of Rongotai. You have an airport in Paraparaumu as well as an expressway that is being developed which will get somebody to the CBD in 30 minutes.

There is the Waikanae rail network operating through Paraparaumu as well. However the area is being built up as a residential hotbed so the room for expansion is possibly receding. But think about being in Porirua and needing to catch a flight at 9:00 a.m. on a Monday morning. You might well spend the night in the city as you'd have to be up and left home by 6:00 a.m. to get to the airport early enough as to not miss your flight.

In the next decade with population growth and the likely increased congestion due to poor planning (which I hope this plan does mitigate, I am sceptical) it will become even harder. And the Wellington airport requires so many more resources to make larger. How many millions? Just build the airport in Levin and make an incredible rail network and hey presto! You still fly over the city. You redevelop the current airport to become residential and help with the housing issues.

How many other cities in the world have airports located outside the city to alleviate congestion and other issues with doing so. The new multi million/billion dollar road is heading that way..!

There is too long an argument I'd like to have about why the airport in the Wellington City and persisting with it is a bad idea.

Public transport, buses and trains, please create some guideline whereby their timetables have to be accurate to the nearest 2 minutes or so. It is ridiculous that MetLink can publish a timetable that can be up to 15 mins inaccurate and is not uncommon! Before you start charging everybody to live their lifestyle at least make the use of public transport so incredibly viable people want to use public transport anyway! Offer an incentive to use public transport (such as paying with eftpos, or just one standard fare) rather than a punishment for driving on your own. It is a more efficient use of my time to drive myself to where I need to go and arrive today than catch public transport and turn up tomorrow.

And waste!!! Ban plastic bags, ban straws, impose that businesses must use receipts on sustainable paper.. businesses have to comply with legislation change and it becomes a norm, individual people are different.

Other comments

Would you like to make any further comments to support your overall submission?

Comments:

NAME:	SUBURB:	ON BEHALF OF:	ORAL PRESENTATION:
Anonymous		Individual	

Support summary

AGREE TO SPENDING	PRIORITY 1-5:
Yes	Sustainable growth, Resilience and environment, Housing, Arts and culture, Transport

Resilience and environment summary

Water storage capacity and network improvements	Support
Wastewater network improvements	Support
Tawa and Miramar Peninsula stormwater network improvements	Support
Built Heritage Incentive Fund (BHIF)	Strongly support
Building accelerometers	Strongly support
Predator Free Wellington	Support
Community-led trapping	Strongly support
Resilience of the transport corridor	Support
Security of water supply	Support
Waste management and minimisation	Support
Storm clean-up	Support
Adding land to the Wellington Town Belt	Strongly support
Do you have any other comments?	

Housing summary

The Strategic Housing Investment Plan (SHIP)	Strongly support
Wellington Housing Strategy	Strongly support
Special Housing Areas	Support
Inner City Building Conversion	Strongly support
Special Housing Vehicle	Support
Rental Warrant of Fitness	Strongly support
Te Whare Oki Oki	Strongly support

Do you have any other comments?

Transport summary

Cycling Master Plan	Support
Introduction of weekend parking fees	Support
Let's Get Wellington Moving	Strongly support
Transport-related initiatives	Strongly support

Do you have any other comments?

Sustainable growth summary

Planning for growth	Strongly support
Movie Museum and Convention Centre	Neutral
Kiwi Point Quarry life extension	Support
Wellington Zoo upgrades	Neutral

Do you have any other comments?

New and better family options could be created - better parks etc

Arts and culture summary

Strengthening cultural facilities	Support
Additional support for the arts	Strongly support
Investment in the arts	Neutral

Do you have any other comments?

What about something like the national gallery of art museum in melbourne? Tactile, sensory, imaginative etc etc

Other priorities

Is there anything else you think WCC should be prioritising over the next 10 years?

Comments:

You've got it right so far, people need better housing that is warm and dry, with more options in the city dwellings too, (id love to live in some of the buildings that are business zoned atm) but then we also need to think about future proofing our environment etc and our futures of our young. What will we leave for them? There isnt enough for families to do here, especially when it is cold and wet (most of the time). Te Papa is only fun a couple of times. The NGV has it down, the changing artists and exhibitions are amazing, and often free! I have just moved back and some changes have happened and there is a cool vibe of laneways, bars and eateries, but what about the rest for families (apart from our beautiful walks of course!)

Other comments

Would you like to make any further comments to support your overall submission?

Comments:

NAME:	SUBURB:	ON BEHALF OF:	ORAL PRESENTATION:
Anonymous		Individual	

Support summary

AGREE TO SPENDING	PRIORITY 1-5:
Yes	Housing, Resilience and environment, Transport, Arts and culture, Sustainable growth

Resilience and environment summary

Water storage capacity and network improvements	Support
Wastewater network improvements	Support
Tawa and Miramar Peninsula stormwater network improvements	Support
Built Heritage Incentive Fund (BHIF)	Support
Building accelerometers	Support
Predator Free Wellington	Strongly support
Community-led trapping	Strongly support
Resilience of the transport corridor	Support
Security of water supply	Strongly support
Waste management and minimisation	Strongly support
Storm clean-up	Support
Adding land to the Wellington Town Belt	Support
Do you have any other comments?	
I would be delighted to see waste minimisation and reductions in single use plastics.	

Housing summary

The Strategic Housing Investment Plan (SHIP)	Strongly support
Wellington Housing Strategy	Strongly support
Special Housing Areas	Support
Inner City Building Conversion	Support
Special Housing Vehicle	Support
Rental Warrant of Fitness	Strongly support
Te Whare Oki Oki	Strongly support

Do you have any other comments?

Transport summary

Cycling Master Plan	Strongly support
Introduction of weekend parking fees	Support
Let's Get Wellington Moving	Support
Transport-related initiatives	Support

Do you have any other comments?

I would love to be able to cycle safely in Wellington. I'm too scared to navigate the traffic on a bike but with a good network of cycle lanes I would become a regular cyclist

Sustainable growth summary

Planning for growth	Support
Movie Museum and Convention Centre	Strongly support
Kiwi Point Quarry life extension	Neutral
Wellington Zoo upgrades	Support

Do you have any other comments?

Arts and culture summary

Strengthening cultural facilities	Strongly support
Additional support for the arts	Strongly support
Investment in the arts	Support

Do you have any other comments?

Other priorities

Is there anything else you think WCC should be prioritising over the next 10 years?

Comments:

Other comments

Would you like to make any further comments to support your overall submission?

Comments:

NAME:	SUBURB:	ON BEHALF OF:	ORAL PRESENTATION:
Anonymous		Individual	forum

Support summary

AGREE TO SPENDING	PRIORITY 1-5:
Not sure	Arts and culture,Housing,Resilience and environment,Transport,Sustainable growth

Resilience and environment summary

<p>Water storage capacity and network improvements</p> <p>Wastewater network improvements</p> <p>Tawa and Miramar Peninsula stormwater network improvements</p> <p>Built Heritage Incentive Fund (BHIF)</p> <p>Building accelerometers</p> <p>Predator Free Wellington</p> <p>Community-led trapping</p> <p>Resilience of the transport corridor</p> <p>Security of water supply</p> <p>Waste management and minimisation</p> <p>Storm clean-up</p> <p>Adding land to the Wellington Town Belt</p> <p>Do you have any other comments?</p>	
--	--

Housing summary

<p>The Strategic Housing Investment Plan (SHIP)</p> <p>Wellington Housing Strategy</p> <p>Special Housing Areas</p> <p>Inner City Building Conversion</p> <p>Special Housing Vehicle</p> <p>Rental Warrant of Fitness</p> <p>Te Whare Oki Oki</p>	<p>Strongly support</p>
--	-------------------------

Do you have any other comments?

--

Transport summary

Cycling Master Plan

Introduction of weekend parking fees

Let's Get Wellington Moving

Transport-related initiatives

Do you have any other comments?

--

Sustainable growth summary

Planning for growth

Movie Museum and Convention Centre

Kiwi Point Quarry life extension

Wellington Zoo upgrades

Do you have any other comments?

--

Arts and culture summary

Strengthening cultural facilities

Additional support for the arts

Investment in the arts

Do you have any other comments?

Support local musicians and artist by having a greater sound control free area within the CBD. There is currently only one club outside of Courtney Place that doesn't get sound control after 1AM. This is absolutely killing music culture within Wellington.

Other priorities

Is there anything else you think WCC should be prioritising over the next 10 years?

Comments:

Focus on supporting music and sound-based culture within the CBD, outside of Courtney Place. Sound control is killing it.

Other comments

Would you like to make any further comments to support your overall submission?

Comments:

NAME:	SUBURB:	ON BEHALF OF:	ORAL PRESENTATION:
Natalie Wong	Khandallah	Individual	

Support summary

AGREE TO SPENDING	PRIORITY 1-5:
Not sure	Sustainable growth,Housing,Transport,Resilience and environment,Arts and culture

Resilience and environment summary

Water storage capacity and network improvements	Not sure
Wastewater network improvements	Support
Tawa and Miramar Peninsula stormwater network improvements	Not sure
Built Heritage Incentive Fund (BHIF)	Neutral
Building accelerometers	Support
Predator Free Wellington	Support
Community-led trapping	Support
Resilience of the transport corridor	Strongly support
Security of water supply	Strongly support
Waste management and minimisation	Strongly support
Storm clean-up	Strongly support
Adding land to the Wellington Town Belt	Neutral
Do you have any other comments?	

Housing summary

The Strategic Housing Investment Plan (SHIP)	Support
Wellington Housing Strategy	Neutral
Special Housing Areas	Support
Inner City Building Conversion	Neutral
Special Housing Vehicle	Not sure
Rental Warrant of Fitness	Oppose
Te Whare Oki Oki	Neutral

Do you have any other comments?

Transport summary

Cycling Master Plan	Neutral
Introduction of weekend parking fees	Strongly oppose
Let's Get Wellington Moving	Not sure
Transport-related initiatives	Neutral

Do you have any other comments?

Sustainable growth summary

Planning for growth	Support
Movie Museum and Convention Centre	Neutral
Kiwi Point Quarry life extension	Neutral
Wellington Zoo upgrades	Support

Do you have any other comments?

Arts and culture summary

Strengthening cultural facilities	Support
Additional support for the arts	Neutral
Investment in the arts	Not sure

Do you have any other comments?

Other priorities

Is there anything else you think WCC should be prioritising over the next 10 years?

Comments:

Other comments

Would you like to make any further comments to support your overall submission?

Comments:

NAME:	SUBURB:	ON BEHALF OF:	ORAL PRESENTATION:
Anonymous		Individual	

Support summary

AGREE TO SPENDING	PRIORITY 1-5:
Yes	Sustainable growth,Transport,Resilience and environment,Housing,Arts and culture

Resilience and environment summary

Water storage capacity and network improvements	Support
Wastewater network improvements	Strongly support
Tawa and Miramar Peninsula stormwater network improvements	Support
Built Heritage Incentive Fund (BHIF)	Oppose
Building accelerometers	Support
Predator Free Wellington	Neutral
Community-led trapping	Neutral
Resilience of the transport corridor	Strongly support
Security of water supply	Support
Waste management and minimisation	Support
Storm clean-up	Support
Adding land to the Wellington Town Belt	Support
Do you have any other comments?	
The Ngaio gorge slips needs to be fixed	

Housing summary

The Strategic Housing Investment Plan (SHIP)	Support
Wellington Housing Strategy	Support
Special Housing Areas	Neutral
Inner City Building Conversion	Neutral
Special Housing Vehicle	Neutral
Rental Warrant of Fitness	Strongly oppose
Te Whare Oki Oki	Neutral

Do you have any other comments?

Transport summary

Cycling Master Plan	Strongly oppose
Introduction of weekend parking fees	Strongly oppose
Let's Get Wellington Moving	Support
Transport-related initiatives	Support

Do you have any other comments?

Cycle ways are a waste of money. The majority of the population drive cars so spend money on infrastructure which the majority of people will use.

Sustainable growth summary

Planning for growth	Support
Movie Museum and Convention Centre	Oppose
Kiwi Point Quarry life extension	Support
Wellington Zoo upgrades	Support

Do you have any other comments?

Arts and culture summary

Strengthening cultural facilities	Support
Additional support for the arts	Support
Investment in the arts	Support

Do you have any other comments?

Money should not be spent on the Town Hall, the strengthening work will be expensive and the hall won't be used. The money should be spent on building something fit for purpose

Other priorities

Is there anything else you think WCC should be prioritising over the next 10 years?

Comments:

Bringing jobs and young people to the region should be prioritised. Also Wellington Waterfront should be reinstated to continue the good work they did around the waterfront

Other comments

Would you like to make any further comments to support your overall submission?

Comments:

NAME:	SUBURB:	ON BEHALF OF:	ORAL PRESENTATION:
Anonymous		Individual	

Support summary

AGREE TO SPENDING	PRIORITY 1-5:
Not sure	

Resilience and environment summary

Water storage capacity and network improvements	Support
Wastewater network improvements	Support
Tawa and Miramar Peninsula stormwater network improvements	Support
Built Heritage Incentive Fund (BHIF)	Oppose
Building accelerometers	Oppose
Predator Free Wellington	Neutral
Community-led trapping	Not sure
Resilience of the transport corridor	Support
Security of water supply	Support
Waste management and minimisation	Not sure
Storm clean-up	Support
Adding land to the Wellington Town Belt	Oppose
Do you have any other comments?	

Housing summary

The Strategic Housing Investment Plan (SHIP)	Support
Wellington Housing Strategy	Not sure
Special Housing Areas	Support
Inner City Building Conversion	Support
Special Housing Vehicle	Not sure
Rental Warrant of Fitness	Oppose
Te Whare Oki Oki	Neutral
Do you have any other comments?	

Transport summary

Cycling Master Plan	Not sure
Introduction of weekend parking fees	Strongly oppose
Let's Get Wellington Moving	Support
Transport-related initiatives	Support
Do you have any other comments?	
<p>Outside of commuter use, public transport options do not currently have the flexibility and affordability of private transport.</p> <p>As a family with three children, and a family dog who often joins us on outings, public transport is not an option for us currently.</p> <p>Additionally, as a musician who frequently has to use large amounts of equipment, public transport is not suitable.</p> <p>I recognise the need for public transport but please don't implement it at the expense of private transport for those who need it. Even if people who 'need' private transport are a minority, for them they use it _all the time_, so removing it as an option, or making it a more difficult option (which seems to be in all proposals) seems grossly unfair and inaccessible.</p>	

Sustainable growth summary

Planning for growth	Strongly support
Movie Museum and Convention Centre	Oppose
Kiwi Point Quarry life extension	Support
Wellington Zoo upgrades	Neutral
Do you have any other comments?	
<div style="border: 1px solid black; height: 45px;"></div>	

Arts and culture summary

Strengthening cultural facilities	Oppose
Additional support for the arts	Strongly oppose
Investment in the arts	Strongly oppose
Do you have any other comments?	

Other priorities

Is there anything else you think WCC should be prioritising over the next 10 years?

Comments:

Other comments

Would you like to make any further comments to support your overall submission?

Comments:

NAME:	SUBURB:	ON BEHALF OF:	ORAL PRESENTATION:
Beatriz	Brooklyn	Individual	

Support summary

AGREE TO SPENDING	PRIORITY 1-5:
Yes	Sustainable growth, Resilience and environment, Transport, Housing, Arts and culture

Resilience and environment summary

Water storage capacity and network improvements	Neutral
Wastewater network improvements	Support
Tawa and Miramar Peninsula stormwater network improvements	Neutral
Built Heritage Incentive Fund (BHIF)	Oppose
Building accelerometers	Support
Predator Free Wellington	Neutral
Community-led trapping	Neutral
Resilience of the transport corridor	Neutral
Security of water supply	Support
Waste management and minimisation	Support
Storm clean-up	Support
Adding land to the Wellington Town Belt	Neutral
Do you have any other comments?	

Housing summary

The Strategic Housing Investment Plan (SHIP)	
Wellington Housing Strategy	
Special Housing Areas	
Inner City Building Conversion	
Special Housing Vehicle	
Rental Warrant of Fitness	
Te Whare Oki Oki	

Do you have any other comments?

Transport summary

Cycling Master Plan

Introduction of weekend parking fees

Let's Get Wellington Moving

Transport-related initiatives

Do you have any other comments?

Sustainable growth summary

Planning for growth

Strongly support

Movie Museum and Convention Centre

Neutral

Kiwi Point Quarry life extension

Neutral

Wellington Zoo upgrades

Oppose

Do you have any other comments?

Arts and culture summary

Strengthening cultural facilities

Support

Additional support for the arts

Support

Investment in the arts

Support

Do you have any other comments?

Other priorities

Is there anything else you think WCC should be prioritising over the next 10 years?

Comments:

Other comments

Would you like to make any further comments to support your overall submission?

Comments:

NAME:	SUBURB:	ON BEHALF OF:	ORAL PRESENTATION:
Melissa	Te Aro	Individual	

Support summary

AGREE TO SPENDING	PRIORITY 1-5:
Yes	Housing, Resilience and environment, Arts and culture, Transport, Sustainable growth

Resilience and environment summary

Water storage capacity and network improvements	Support
Wastewater network improvements	Support
Tawa and Miramar Peninsula stormwater network improvements	Support
Built Heritage Incentive Fund (BHIF)	Strongly support
Building accelerometers	Support
Predator Free Wellington	Support
Community-led trapping	Support
Resilience of the transport corridor	Support
Security of water supply	Support
Waste management and minimisation	Support
Storm clean-up	Support
Adding land to the Wellington Town Belt	Support
Do you have any other comments?	

Housing summary

The Strategic Housing Investment Plan (SHIP)	Strongly support
Wellington Housing Strategy	Strongly support
Special Housing Areas	Neutral
Inner City Building Conversion	Support
Special Housing Vehicle	Neutral
Rental Warrant of Fitness	Strongly support
Te Whare Oki Oki	Support

Do you have any other comments?

Transport summary

Cycling Master Plan	Neutral
Introduction of weekend parking fees	Oppose
Let's Get Wellington Moving	Neutral
Transport-related initiatives	Neutral

Do you have any other comments?

Sustainable growth summary

Planning for growth	Support
Movie Museum and Convention Centre	Strongly support
Kiwi Point Quarry life extension	Not sure
Wellington Zoo upgrades	Not sure

Do you have any other comments?

Arts and culture summary

Strengthening cultural facilities	Strongly support
Additional support for the arts	Strongly support
Investment in the arts	Strongly support

Do you have any other comments?

Other priorities

Is there anything else you think WCC should be prioritising over the next 10 years?

Comments:

Other comments

Would you like to make any further comments to support your overall submission?

Comments:

NAME:	SUBURB:	ON BEHALF OF:	ORAL PRESENTATION:
Princess Ballesteros	Newlands	Individual	forum

Support summary

AGREE TO SPENDING	PRIORITY 1-5:
Yes	

Resilience and environment summary

Water storage capacity and network improvements	Strongly support
Wastewater network improvements	Strongly support
Tawa and Miramar Peninsula stormwater network improvements	Strongly support
Built Heritage Incentive Fund (BHIF)	Strongly support
Building accelerometers	Strongly support
Predator Free Wellington	Strongly support
Community-led trapping	Strongly support
Resilience of the transport corridor	Strongly support
Security of water supply	Strongly support
Waste management and minimisation	Strongly support
Storm clean-up	Strongly support
Adding land to the Wellington Town Belt	Strongly support
Do you have any other comments?	

Housing summary

The Strategic Housing Investment Plan (SHIP)	Strongly support
Wellington Housing Strategy	Strongly support
Special Housing Areas	Strongly support
Inner City Building Conversion	Strongly support
Special Housing Vehicle	Strongly support
Rental Warrant of Fitness	Strongly support
Te Whare Oki Oki	Strongly support
Do you have any other comments?	

--

Transport summary

Cycling Master Plan	Strongly support
Introduction of weekend parking fees	Strongly oppose
Let's Get Wellington Moving	Strongly support
Transport-related initiatives	Strongly support
Do you have any other comments?	
Invest in free transportation in the city.	

Sustainable growth summary

Planning for growth	Strongly support
Movie Museum and Convention Centre	Strongly support
Kiwi Point Quarry life extension	Strongly support
Wellington Zoo upgrades	Strongly support
Do you have any other comments?	

Arts and culture summary

Strengthening cultural facilities	Strongly support
Additional support for the arts	Strongly support
Investment in the arts	Strongly support
Do you have any other comments?	

Other priorities

Is there anything else you think WCC should be prioritising over the next 10 years?

Comments:

Free transportation in the city and to wellington attractions.

Other comments

Would you like to make any further comments to support your overall submission?

Comments:

NAME:	SUBURB:	ON BEHALF OF:	ORAL PRESENTATION:
Rose Hough	Aro Valley	Individual	forum

Support summary

AGREE TO SPENDING	PRIORITY 1-5:
Yes	Transport,Housing,Resilience and environment,Sustainable growth,Arts and culture

Resilience and environment summary

Water storage capacity and network improvements	Strongly support
Wastewater network improvements	Strongly support
Tawa and Miramar Peninsula stormwater network improvements	Strongly support
Built Heritage Incentive Fund (BHIF)	Oppose
Building accelerometers	Support
Predator Free Wellington	Strongly support
Community-led trapping	Not sure
Resilience of the transport corridor	Strongly support
Security of water supply	Strongly support
Waste management and minimisation	Strongly support
Storm clean-up	Strongly support
Adding land to the Wellington Town Belt	Neutral
Do you have any other comments?	

Housing summary

The Strategic Housing Investment Plan (SHIP)	Strongly support
Wellington Housing Strategy	Neutral
Special Housing Areas	Support
Inner City Building Conversion	Strongly support
Special Housing Vehicle	Strongly support
Rental Warrant of Fitness	Strongly support
Te Whare Oki Oki	Support

Do you have any other comments?

Transport summary

Cycling Master Plan	Strongly support
Introduction of weekend parking fees	Strongly oppose
Let's Get Wellington Moving	Support
Transport-related initiatives	Strongly support

Do you have any other comments?

Sustainable growth summary

Planning for growth	Neutral
Movie Museum and Convention Centre	Oppose
Kiwi Point Quarry life extension	Neutral
Wellington Zoo upgrades	Oppose

Do you have any other comments?

Arts and culture summary

Strengthening cultural facilities	Oppose
Additional support for the arts	Strongly support
Investment in the arts	Strongly support

Do you have any other comments?

Other priorities

Is there anything else you think WCC should be prioritising over the next 10 years?

Comments:

Other comments

Would you like to make any further comments to support your overall submission?

Comments:

NAME:	SUBURB:	ON BEHALF OF:	ORAL PRESENTATION:
Anonymous		Individual	

Support summary

AGREE TO SPENDING	PRIORITY 1-5:
Yes	Housing,Transport,Resilience and environment,Sustainable growth,Arts and culture

Resilience and environment summary

Water storage capacity and network improvements	Not sure
Wastewater network improvements	Not sure
Tawa and Miramar Peninsula stormwater network improvements	Not sure
Built Heritage Incentive Fund (BHIF)	Oppose
Building accelerometers	Neutral
Predator Free Wellington	Oppose
Community-led trapping	Neutral
Resilience of the transport corridor	Not sure
Security of water supply	Support
Waste management and minimisation	Support
Storm clean-up	Not sure
Adding land to the Wellington Town Belt	Support
Do you have any other comments?	

Housing summary

The Strategic Housing Investment Plan (SHIP)	Strongly support
Wellington Housing Strategy	Strongly support
Special Housing Areas	Strongly support
Inner City Building Conversion	Strongly support
Special Housing Vehicle	Strongly support
Rental Warrant of Fitness	Strongly support
Te Whare Oki Oki	Support

Do you have any other comments?

Auckland's housing crisis must not be repeated in Wellington. If housing prices are allowed to increase without interference, Wellington housing will become a playing field for speculators. Prices will be driven by how much speculators can maximising profits. The housing "market" must not be governed by "supply and demand", much like the labour "market". The basic needs of citizen must not be allowed to serve capitalist interests.

Transport summary

Cycling Master Plan	Strongly oppose
Introduction of weekend parking fees	Strongly oppose
Let's Get Wellington Moving	Oppose
Transport-related initiatives	Support

Do you have any other comments?

Wellington, with its narrow streets and many steep inclines, does not lend itself to become a bicycle city like Amsterdam.

It would be much more sensible to replace the very noisy and environment-polluting Diesel buses with electric buses. A large proportion of New Zealand electricity is produced by water and wind power so the whole country should be moving towards electric transportation. Electric transportation will be inevitable in the future and Wellington should lead the way instead of regressing into the past with Diesel buses.

Sustainable growth summary

Planning for growth	Support
Movie Museum and Convention Centre	Strongly support
Kiwi Point Quarry life extension	Support
Wellington Zoo upgrades	Support

Do you have any other comments?

Arts and culture summary

Strengthening cultural facilities	Support
Additional support for the arts	Support
Investment in the arts	Strongly oppose

Do you have any other comments?

Other priorities

Is there anything else you think WCC should be prioritising over the next 10 years?

Comments:

Increase the rights of renters.

Other comments

Would you like to make any further comments to support your overall submission?

Comments:

NAME:	SUBURB:	ON BEHALF OF:	ORAL PRESENTATION:
Anonymous		Individual	presentation

Support summary

AGREE TO SPENDING	PRIORITY 1-5:
Yes	Resilience and environment,Housing,Arts and culture,Transport,Sustainable growth

Resilience and environment summary

Water storage capacity and network improvements	
Wastewater network improvements	Neutral
Tawa and Miramar Peninsula stormwater network improvements	Neutral
Built Heritage Incentive Fund (BHIF)	Strongly support
Building accelerometers	Oppose
Predator Free Wellington	Support
Community-led trapping	Support
Resilience of the transport corridor	Neutral
Security of water supply	Neutral
Waste management and minimisation	Neutral
Storm clean-up	Neutral
Adding land to the Wellington Town Belt	Neutral
Do you have any other comments?	
Heritage buildings are a wonderful cultural resource for all Wellingtonian and their preservation is s priority. Funding is urgently needed.	

Housing summary

The Strategic Housing Investment Plan (SHIP)	Support
Wellington Housing Strategy	Strongly support
Special Housing Areas	Neutral
Inner City Building Conversion	Support
Special Housing Vehicle	Support
Rental Warrant of Fitness	Support
Te Whare Oki Oki	Strongly support

Do you have any other comments?

Transport summary

Cycling Master Plan	Strongly support
Introduction of weekend parking fees	Neutral
Let's Get Wellington Moving	Support
Transport-related initiatives	Support

Do you have any other comments?

Sustainable growth summary

Planning for growth	Support
Movie Museum and Convention Centre	Neutral
Kiwi Point Quarry life extension	Support
Wellington Zoo upgrades	Strongly oppose

Do you have any other comments?

Arts and culture summary

Strengthening cultural facilities	Strongly support
Additional support for the arts	Support
Investment in the arts	Strongly support

Do you have any other comments?

Other priorities

Is there anything else you think WCC should be prioritising over the next 10 years?

Comments:

Creating trails for walkers and others in accessible semi-rural areas like Glenside.

Other comments

Would you like to make any further comments to support your overall submission?

Comments:

NAME:	SUBURB:	ON BEHALF OF:	ORAL PRESENTATION:
Anonymous		Individual	

Support summary

AGREE TO SPENDING	PRIORITY 1-5:
	Sustainable growth

Resilience and environment summary

Water storage capacity and network improvements	Support
Wastewater network improvements	Support
Tawa and Miramar Peninsula stormwater network improvements	Support
Built Heritage Incentive Fund (BHIF)	Strongly support
Building accelerometers	Neutral
Predator Free Wellington	Support
Community-led trapping	Support
Resilience of the transport corridor	Support
Security of water supply	Support
Waste management and minimisation	Strongly support
Storm clean-up	Support
Adding land to the Wellington Town Belt	Strongly support
Do you have any other comments?	

Housing summary

The Strategic Housing Investment Plan (SHIP)	Strongly support
Wellington Housing Strategy	Support
Special Housing Areas	Support
Inner City Building Conversion	Strongly support
Special Housing Vehicle	Strongly support
Rental Warrant of Fitness	Support
Te Whare Oki Oki	Support

Do you have any other comments?

Any urban development initiatives need to be on solid sustainability footings. An urban development agency needs to have sustainability as a core driving principle.

Transport summary

Cycling Master Plan	Strongly support
Introduction of weekend parking fees	Strongly support
Let's Get Wellington Moving	Support
Transport-related initiatives	Support

Do you have any other comments?

Sustainable growth summary

Planning for growth	Support
Movie Museum and Convention Centre	Neutral
Kiwi Point Quarry life extension	Support
Wellington Zoo upgrades	Neutral

Do you have any other comments?

Movie museum should only proceed with suitable co-investment, and on the basis that it is an exemplary building (in terms of form, contribution to the streetscape, and sustainability)

Arts and culture summary

Strengthening cultural facilities	Support
Additional support for the arts	Support
Investment in the arts	Support

Do you have any other comments?

Other priorities

Is there anything else you think WCC should be prioritising over the next 10 years?

Comments:

Hopefully sustainable growth underpins all LTP activities

Other comments

Would you like to make any further comments to support your overall submission?

Comments:

NAME:	SUBURB:	ON BEHALF OF:	ORAL PRESENTATION:
Anonymous			

Support summary

AGREE TO SPENDING	PRIORITY 1-5:
No	Housing, Resilience and environment, Sustainable growth, Transport, Arts and culture

Resilience and environment summary

Water storage capacity and network improvements	Support
Wastewater network improvements	Support
Tawa and Miramar Peninsula stormwater network improvements	Neutral
Built Heritage Incentive Fund (BHIF)	Oppose
Building accelerometers	Support
Predator Free Wellington	Neutral
Community-led trapping	Neutral
Resilience of the transport corridor	Neutral
Security of water supply	Neutral
Waste management and minimisation	Support
Storm clean-up	Neutral
Adding land to the Wellington Town Belt	Neutral
Do you have any other comments?	

Housing summary

The Strategic Housing Investment Plan (SHIP)	Neutral
Wellington Housing Strategy	Neutral
Special Housing Areas	Neutral
Inner City Building Conversion	Oppose
Special Housing Vehicle	Neutral
Rental Warrant of Fitness	Neutral
Te Whare Oki Oki	Neutral

Do you have any other comments?

Transport summary

Cycling Master Plan	Oppose
Introduction of weekend parking fees	Strongly oppose
Let's Get Wellington Moving	Oppose
Transport-related initiatives	Neutral

Do you have any other comments?

Sustainable growth summary

Planning for growth	Neutral
Movie Museum and Convention Centre	Oppose
Kiwi Point Quarry life extension	Oppose
Wellington Zoo upgrades	Neutral

Do you have any other comments?

Arts and culture summary

Strengthening cultural facilities	Neutral
Additional support for the arts	Neutral
Investment in the arts	Neutral

Do you have any other comments?

Other priorities

Is there anything else you think WCC should be prioritising over the next 10 years?

Comments:

Other comments

Would you like to make any further comments to support your overall submission?

Comments:

NAME:	SUBURB:	ON BEHALF OF:	ORAL PRESENTATION:
Anonymous		Individual	

Support summary

AGREE TO SPENDING	PRIORITY 1-5:
Yes	Sustainable growth, Resilience and environment, Transport, Housing, Arts and culture

Resilience and environment summary

Water storage capacity and network improvements	Support
Wastewater network improvements	Strongly support
Tawa and Miramar Peninsula stormwater network improvements	Support
Built Heritage Incentive Fund (BHIF)	Support
Building accelerometers	Support
Predator Free Wellington	Strongly support
Community-led trapping	Support
Resilience of the transport corridor	Support
Security of water supply	Support
Waste management and minimisation	Strongly support
Storm clean-up	Support
Adding land to the Wellington Town Belt	Neutral
Do you have any other comments?	

Housing summary

The Strategic Housing Investment Plan (SHIP)	Neutral
Wellington Housing Strategy	Support
Special Housing Areas	Not sure
Inner City Building Conversion	Support
Special Housing Vehicle	Not sure
Rental Warrant of Fitness	Neutral
Te Whare Oki Oki	Support

Do you have any other comments?

Transport summary

Cycling Master Plan	Strongly support
Introduction of weekend parking fees	Oppose
Let's Get Wellington Moving	Support
Transport-related initiatives	Support

Do you have any other comments?

Sustainable growth summary

Planning for growth	Support
Movie Museum and Convention Centre	Neutral
Kiwi Point Quarry life extension	Not sure
Wellington Zoo upgrades	Neutral

Do you have any other comments?

Arts and culture summary

Strengthening cultural facilities	Support
Additional support for the arts	Strongly support
Investment in the arts	Neutral

Do you have any other comments?

Other priorities

Is there anything else you think WCC should be prioritising over the next 10 years?

Comments:

Other comments

Would you like to make any further comments to support your overall submission?

Comments:

NAME: Anonymous	SUBURB:	ON BEHALF OF: Individual	ORAL PRESENTATION:
---------------------------	----------------	------------------------------------	---------------------------

Support summary

AGREE TO SPENDING	PRIORITY 1-5:
Yes	

Resilience and environment summary

<p>Water storage capacity and network improvements</p> <p>Wastewater network improvements</p> <p>Tawa and Miramar Peninsula stormwater network improvements</p> <p>Built Heritage Incentive Fund (BHIF)</p> <p>Building accelerometers</p> <p>Predator Free Wellington</p> <p>Community-led trapping</p> <p>Resilience of the transport corridor</p> <p>Security of water supply</p> <p>Waste management and minimisation</p> <p>Storm clean-up</p> <p>Adding land to the Wellington Town Belt</p> <p>Do you have any other comments?</p>	
--	--

Housing summary

<p>The Strategic Housing Investment Plan (SHIP)</p> <p>Wellington Housing Strategy</p> <p>Special Housing Areas</p> <p>Inner City Building Conversion</p> <p>Special Housing Vehicle</p> <p>Rental Warrant of Fitness</p> <p>Te Whare Oki Oki</p> <p>Do you have any other comments?</p>	
--	--

--

Transport summary

Cycling Master Plan

Introduction of weekend parking fees

Let's Get Wellington Moving

Transport-related initiatives

Do you have any other comments?

--

Sustainable growth summary

Planning for growth

Movie Museum and Convention Centre

Kiwi Point Quarry life extension

Wellington Zoo upgrades

Do you have any other comments?

--

Arts and culture summary

Strengthening cultural facilities

Additional support for the arts

Investment in the arts

Do you have any other comments?

--

Other priorities

Is there anything else you think WCC should be prioritising over the next 10 years?

Comments:

Peak hour traffic solutions in and out of the city through to the airport too. In particular the terrace tunnel and Vivian Street. Another bypass would be great

Other comments

Would you like to make any further comments to support your overall submission?

Comments:

NAME:	SUBURB:	ON BEHALF OF:	ORAL PRESENTATION:
Anonymous		Individual	

Support summary

AGREE TO SPENDING	PRIORITY 1-5:
Yes	Housing,Transport,Sustainable growth,Resilience and environment,Arts and culture

Resilience and environment summary

Water storage capacity and network improvements	Support
Wastewater network improvements	Strongly support
Tawa and Miramar Peninsula stormwater network improvements	Oppose
Built Heritage Incentive Fund (BHIF)	Strongly oppose
Building accelerometers	Neutral
Predator Free Wellington	Strongly support
Community-led trapping	Support
Resilience of the transport corridor	Support
Security of water supply	Support
Waste management and minimisation	Support
Storm clean-up	Support
Adding land to the Wellington Town Belt	Strongly support
Do you have any other comments?	

Housing summary

The Strategic Housing Investment Plan (SHIP)	Strongly support
Wellington Housing Strategy	Neutral
Special Housing Areas	Support
Inner City Building Conversion	Support
Special Housing Vehicle	Neutral
Rental Warrant of Fitness	Support
Te Whare Oki Oki	Support

Do you have any other comments?

Transport summary

Cycling Master Plan	Support
Introduction of weekend parking fees	Strongly oppose
Let's Get Wellington Moving	Neutral
Transport-related initiatives	Support

Do you have any other comments?

Sustainable growth summary

Planning for growth	Support
Movie Museum and Convention Centre	Support
Kiwi Point Quarry life extension	Support
Wellington Zoo upgrades	Oppose

Do you have any other comments?

Arts and culture summary

Strengthening cultural facilities	Strongly support
Additional support for the arts	Support
Investment in the arts	Support

Do you have any other comments?

Other priorities

Is there anything else you think WCC should be prioritising over the next 10 years?

Comments:

Other comments

Would you like to make any further comments to support your overall submission?

Comments:

NAME:	SUBURB:	ON BEHALF OF:	ORAL PRESENTATION:
Anonymous		Individual	

Support summary

AGREE TO SPENDING	PRIORITY 1-5:
Yes	Housing,Transport,Resilience and environment,Sustainable growth,Arts and culture

Resilience and environment summary

Water storage capacity and network improvements	Strongly support
Wastewater network improvements	Strongly support
Tawa and Miramar Peninsula stormwater network improvements	Strongly support
Built Heritage Incentive Fund (BHIF)	Oppose
Building accelerometers	Support
Predator Free Wellington	Strongly support
Community-led trapping	Strongly support
Resilience of the transport corridor	Support
Security of water supply	Strongly support
Waste management and minimisation	Strongly support
Storm clean-up	Oppose
Adding land to the Wellington Town Belt	Support
Do you have any other comments?	

Housing summary

The Strategic Housing Investment Plan (SHIP)	Strongly support
Wellington Housing Strategy	Support
Special Housing Areas	Strongly support
Inner City Building Conversion	Strongly support
Special Housing Vehicle	Strongly support
Rental Warrant of Fitness	Strongly support
Te Whare Oki Oki	Strongly support

Do you have any other comments?

My partner and I are seriously considering leaving the city because of its housing crisis. We both make decent 6 figure salaries and have been trying to buy a house for over a year, outbid to the extreme every time.

Transport summary

Cycling Master Plan	Strongly support
Introduction of weekend parking fees	Support
Let's Get Wellington Moving	Strongly support
Transport-related initiatives	Strongly support

Do you have any other comments?

Please just get on with it.

Sustainable growth summary

Planning for growth	Not sure
Movie Museum and Convention Centre	Strongly support
Kiwi Point Quarry life extension	Not sure
Wellington Zoo upgrades	Oppose

Do you have any other comments?

Arts and culture summary

Strengthening cultural facilities	Strongly support
Additional support for the arts	Support
Investment in the arts	Support

Do you have any other comments?

Other priorities

Is there anything else you think WCC should be prioritising over the next 10 years?

Comments:

I saw nothing in here specifically about reducing our city's carbon emissions.

Other comments

Would you like to make any further comments to support your overall submission?

Comments:

NAME:	SUBURB:	ON BEHALF OF:	ORAL PRESENTATION:
Anonymous		Individual	

Support summary

AGREE TO SPENDING	PRIORITY 1-5:
Yes	Resilience and environment,Sustainable growth,Transport,Housing,Arts and culture

Resilience and environment summary

Water storage capacity and network improvements	Support
Wastewater network improvements	Support
Tawa and Miramar Peninsula stormwater network improvements	Strongly support
Built Heritage Incentive Fund (BHIF)	Strongly support
Building accelerometers	Support
Predator Free Wellington	Strongly support
Community-led trapping	Strongly support
Resilience of the transport corridor	Strongly support
Security of water supply	Strongly support
Waste management and minimisation	Strongly support
Storm clean-up	Strongly support
Adding land to the Wellington Town Belt	Strongly support
Do you have any other comments?	

Housing summary

The Strategic Housing Investment Plan (SHIP)	Strongly support
Wellington Housing Strategy	Strongly support
Special Housing Areas	Strongly support
Inner City Building Conversion	Strongly support
Special Housing Vehicle	Strongly support
Rental Warrant of Fitness	Strongly support
Te Whare Oki Oki	Strongly support

Do you have any other comments?

Transport summary

Cycling Master Plan	Strongly support
Introduction of weekend parking fees	Neutral
Let's Get Wellington Moving	Strongly support
Transport-related initiatives	Strongly support

Do you have any other comments?

Buses are too expensive!!

Sustainable growth summary

Planning for growth	Strongly support
Movie Museum and Convention Centre	Strongly support
Kiwi Point Quarry life extension	Neutral
Wellington Zoo upgrades	Strongly support

Do you have any other comments?

I want an aquarium!!

Arts and culture summary

Strengthening cultural facilities	Support
Additional support for the arts	Support
Investment in the arts	Support

Do you have any other comments?

Other priorities

Is there anything else you think WCC should be prioritising over the next 10 years?

Comments:

Other comments

Would you like to make any further comments to support your overall submission?

Comments:

NAME:	SUBURB:	ON BEHALF OF:	ORAL PRESENTATION:
Nicolaas Thiemen	Kelburn	Organisation	presentation

Support summary

AGREE TO SPENDING	PRIORITY 1-5:
Yes	

Resilience and environment summary

Water storage capacity and network improvements	Neutral
Wastewater network improvements	Neutral
Tawa and Miramar Peninsula stormwater network improvements	Neutral
Built Heritage Incentive Fund (BHIF)	Support
Building accelerometers	Support
Predator Free Wellington	Strongly support
Community-led trapping	Strongly support
Resilience of the transport corridor	Support
Security of water supply	Neutral
Waste management and minimisation	Strongly support
Storm clean-up	Neutral
Adding land to the Wellington Town Belt	Strongly support
Do you have any other comments?	
Rather than spending money on a centralised system for water and sewage, I would recommend that you have a distributed system (e.g. grey water in people's backyards) that is more resilient in an EQ and makes people more responsible for their own "poo".	

Housing summary

The Strategic Housing Investment Plan (SHIP)	
Wellington Housing Strategy	
Special Housing Areas	
Inner City Building Conversion	
Special Housing Vehicle	
Rental Warrant of Fitness	
Te Whare Oki Oki	
Do you have any other comments?	

--

Transport summary

Cycling Master Plan	Strongly support
Introduction of weekend parking fees	Strongly support
Let's Get Wellington Moving	Neutral
Transport-related initiatives	Strongly support
Do you have any other comments?	
As a driver and and a cyclist I can assure you that cyclists have been forgotten for the last 100 years. This needs to be fixed as if it were a road that ended at the top of a cliff.... IT IS URGENT.	
Not in ten, twenty or 100 years.	
Cycling has so many benefits that are left out of cost benefit analyses (e.g. better health, cleaner air, lower road maintenance cost, etc... etc...)	

Sustainable growth summary

Planning for growth	
Movie Museum and Convention Centre	
Kiwi Point Quarry life extension	
Wellington Zoo upgrades	
Do you have any other comments?	

Arts and culture summary

Strengthening cultural facilities	Support
Additional support for the arts	Support
Investment in the arts	Support
Do you have any other comments?	
Wellington is on a path to loosing its arts advantage over AKL and other cities. How can we create more grassroots work here in Wellington?	

Other priorities

Is there anything else you think WCC should be prioritising over the next 10 years?

Comments:

Cycling. It is the future.

Also, please consider the idea of a free train (every ten minutes or so) between ...

- Petone and City.

- Porirua or Jville and City.

As well as a free bus around town.

This will make it faster, cheaper and more convenient to take public transport into town rather than driving.

Other comments

Would you like to make any further comments to support your overall submission?

Comments:

NAME:	SUBURB:	ON BEHALF OF:	ORAL PRESENTATION:
Anonymous		Individual	

Support summary

AGREE TO SPENDING	PRIORITY 1-5:
Yes	

Resilience and environment summary

Water storage capacity and network improvements	Strongly support
Wastewater network improvements	Strongly support
Tawa and Miramar Peninsula stormwater network improvements	Strongly support
Built Heritage Incentive Fund (BHIF)	Neutral
Building accelerometers	Support
Predator Free Wellington	Support
Community-led trapping	Strongly support
Resilience of the transport corridor	Support
Security of water supply	Support
Waste management and minimisation	Support
Storm clean-up	Neutral
Adding land to the Wellington Town Belt	Support
Do you have any other comments?	

Housing summary

The Strategic Housing Investment Plan (SHIP)	Neutral
Wellington Housing Strategy	Neutral
Special Housing Areas	Support
Inner City Building Conversion	Support
Special Housing Vehicle	Support
Rental Warrant of Fitness	Neutral
Te Whare Oki Oki	Support
Do you have any other comments?	

--

Transport summary

Cycling Master Plan	Oppose
Introduction of weekend parking fees	Oppose
Let's Get Wellington Moving	Support
Transport-related initiatives	Support
Do you have any other comments?	

Sustainable growth summary

Planning for growth	Support
Movie Museum and Convention Centre	Oppose
Kiwi Point Quarry life extension	Support
Wellington Zoo upgrades	Neutral
Do you have any other comments?	

Arts and culture summary

Strengthening cultural facilities	Support
Additional support for the arts	Neutral
Investment in the arts	Neutral
Do you have any other comments?	

Other priorities

Is there anything else you think WCC should be prioritising over the next 10 years?

Comments:

Better public transport and roads. Light rail to the airport. Fixing congestion at the basin, mt vic tunnel and terrace tunnel.

Rejuvenating Wellington nightlife and not letting the Police have so much influence in liquor licensing.

Other comments

Would you like to make any further comments to support your overall submission?

Comments:

NAME:	SUBURB:	ON BEHALF OF:	ORAL PRESENTATION:
Anonymous		Individual	

Support summary

AGREE TO SPENDING	PRIORITY 1-5:
Yes	Transport,Sustainable growth,Resilience and environment,Arts and culture,Housing

Resilience and environment summary

Water storage capacity and network improvements	Support
Wastewater network improvements	Support
Tawa and Miramar Peninsula stormwater network improvements	Neutral
Built Heritage Incentive Fund (BHIF)	Neutral
Building accelerometers	Support
Predator Free Wellington	Strongly support
Community-led trapping	Strongly support
Resilience of the transport corridor	Strongly support
Security of water supply	Support
Waste management and minimisation	Strongly support
Storm clean-up	Support
Adding land to the Wellington Town Belt	Strongly support
Do you have any other comments?	

Housing summary

The Strategic Housing Investment Plan (SHIP)	Support
Wellington Housing Strategy	Support
Special Housing Areas	Support
Inner City Building Conversion	Neutral
Special Housing Vehicle	Support
Rental Warrant of Fitness	Support
Te Whare Oki Oki	Support

Do you have any other comments?

Transport summary

Cycling Master Plan	Neutral
Introduction of weekend parking fees	Support
Let's Get Wellington Moving	Strongly support
Transport-related initiatives	Strongly support
Do you have any other comments?	

Sustainable growth summary

Planning for growth	Support
Movie Museum and Convention Centre	Strongly support
Kiwi Point Quarry life extension	Neutral
Wellington Zoo upgrades	Strongly support
Do you have any other comments?	

Arts and culture summary

Strengthening cultural facilities	Strongly support
Additional support for the arts	Support
Investment in the arts	Neutral
Do you have any other comments?	

Other priorities

Is there anything else you think WCC should be prioritising over the next 10 years?

Comments:

Other comments

Would you like to make any further comments to support your overall submission?

Comments:

NAME:	SUBURB:	ON BEHALF OF:	ORAL PRESENTATION:
Anonymous		Individual	

Support summary

AGREE TO SPENDING	PRIORITY 1-5:
Yes	Housing,Transport,Resilience and environment,Sustainable growth,Arts and culture

Resilience and environment summary

Water storage capacity and network improvements	Strongly support
Wastewater network improvements	Support
Tawa and Miramar Peninsula stormwater network improvements	Strongly support
Built Heritage Incentive Fund (BHIF)	Oppose
Building accelerometers	Support
Predator Free Wellington	Support
Community-led trapping	Neutral
Resilience of the transport corridor	Strongly support
Security of water supply	Strongly support
Waste management and minimisation	Support
Storm clean-up	Support
Adding land to the Wellington Town Belt	Support
Do you have any other comments?	

Housing summary

The Strategic Housing Investment Plan (SHIP)	Strongly support
Wellington Housing Strategy	Strongly support
Special Housing Areas	Strongly support
Inner City Building Conversion	Support
Special Housing Vehicle	Support
Rental Warrant of Fitness	Strongly support
Te Whare Oki Oki	Support

Do you have any other comments?

Transport summary

Cycling Master Plan	Support
Introduction of weekend parking fees	Oppose
Let's Get Wellington Moving	Strongly support
Transport-related initiatives	Strongly support

Do you have any other comments?

Sustainable growth summary

Planning for growth	Strongly support
Movie Museum and Convention Centre	Strongly support
Kiwi Point Quarry life extension	Support
Wellington Zoo upgrades	Strongly support

Do you have any other comments?

Arts and culture summary

Strengthening cultural facilities	Support
Additional support for the arts	Neutral
Investment in the arts	Neutral

Do you have any other comments?

Other priorities

Is there anything else you think WCC should be prioritising over the next 10 years?

Comments:

Other comments

Would you like to make any further comments to support your overall submission?

Comments:

NAME:	SUBURB:	ON BEHALF OF:	ORAL PRESENTATION:
Anonymous		Individual	

Support summary

AGREE TO SPENDING	PRIORITY 1-5:
No	Transport,Sustainable growth,Resilience and environment,Housing,Arts and culture

Resilience and environment summary

Water storage capacity and network improvements	Support
Wastewater network improvements	Support
Tawa and Miramar Peninsula stormwater network improvements	Support
Built Heritage Incentive Fund (BHIF)	Strongly oppose
Building accelerometers	Oppose
Predator Free Wellington	Strongly support
Community-led trapping	Support
Resilience of the transport corridor	Support
Security of water supply	Support
Waste management and minimisation	Support
Storm clean-up	Support
Adding land to the Wellington Town Belt	Oppose
Do you have any other comments?	
Introduce water tax to reduce use use \$ to build water supply it%as a no briener like what the BOP did? Invest in prevention of storm damage like regular cleaning of drains and storm water areas rather than being surprised a flood has occurred after residents ask before a known storm and or wintervis coming for their drains to be pumped out of debris	

Housing summary

The Strategic Housing Investment Plan (SHIP)	Strongly oppose
Wellington Housing Strategy	Oppose
Special Housing Areas	Oppose
Inner City Building Conversion	Strongly oppose
Special Housing Vehicle	Support
Rental Warrant of Fitness	Oppose
Te Whare Oki Oki	Oppose

Do you have any other comments?

Transport summary

Cycling Master Plan	Strongly oppose
Introduction of weekend parking fees	Oppose
Let's Get Wellington Moving	Strongly support
Transport-related initiatives	Strongly support

Do you have any other comments?

Yes the bus network is well over due for fixing and accommodating a growing population. Cycling networks around the city need attention before outside of the city. How many city cyclists cycle outside of the city vrs inner suburbs? Has analysis been done? This drives demand. How many cars really come into the city on the weekend and park unless there is a major event? Street Shopping areas like Lambton Quay are almost dead on The Weeknd. Parking buildings are full in areas like Cuba and Courtney place. May be do some analysis on car numbers then revenue from and increase in fees and if it would really achieve the aim? I don't believe it would

Sustainable growth summary

Planning for growth	Strongly support
Movie Museum and Convention Centre	Strongly oppose
Kiwi Point Quarry life extension	Strongly support
Wellington Zoo upgrades	Strongly oppose

Do you have any other comments?

The zoo and movie museum should be a private venture. The zoo is already an adequate size. Invest in Zealandia which is unique to Wgtn. Visitors can go to a zoo any where in the world but not a place like Zealandia

Arts and culture summary

Strengthening cultural facilities	Strongly oppose
Additional support for the arts	Strongly oppose
Investment in the arts	Strongly oppose

Do you have any other comments?

The WCC should prioritise the arts as a nice to have if there is \$. There isn't enough at the moment and so more should be spent on higher priorities than art! Investment in this area is already more than adequate

Other priorities

Is there anything else you think WCC should be prioritising over the next 10 years?

Comments:

Analysis of common rate payer complaints and address these eg waste management clearing of drains and adverse event weather preparation this would solve many problems

Other comments

Would you like to make any further comments to support your overall submission?

Comments:

NAME:	SUBURB:	ON BEHALF OF:	ORAL PRESENTATION:
Anonymous		Individual	

Support summary

AGREE TO SPENDING	PRIORITY 1-5:
Yes	Transport,Sustainable growth,Resilience and environment,Housing,Arts and culture

Resilience and environment summary

Water storage capacity and network improvements	Neutral
Wastewater network improvements	Strongly support
Tawa and Miramar Peninsula stormwater network improvements	Strongly support
Built Heritage Incentive Fund (BHIF)	Neutral
Building accelerometers	Neutral
Predator Free Wellington	Strongly support
Community-led trapping	Neutral
Resilience of the transport corridor	Strongly support
Security of water supply	Strongly support
Waste management and minimisation	Neutral
Storm clean-up	Neutral
Adding land to the Wellington Town Belt	Neutral
Do you have any other comments?	

Housing summary

The Strategic Housing Investment Plan (SHIP)	Neutral
Wellington Housing Strategy	Neutral
Special Housing Areas	Neutral
Inner City Building Conversion	Strongly support
Special Housing Vehicle	Strongly support
Rental Warrant of Fitness	Strongly support
Te Whare Oki Oki	Neutral

Do you have any other comments?

Transport summary

Cycling Master Plan	Strongly oppose
Introduction of weekend parking fees	Strongly oppose
Let's Get Wellington Moving	Strongly support
Transport-related initiatives	Strongly support

Do you have any other comments?

Sustainable growth summary

Planning for growth	Strongly support
Movie Museum and Convention Centre	Strongly oppose
Kiwi Point Quarry life extension	Strongly oppose
Wellington Zoo upgrades	Strongly oppose

Do you have any other comments?

Arts and culture summary

Strengthening cultural facilities	Neutral
Additional support for the arts	Neutral
Investment in the arts	Neutral

Do you have any other comments?

Other priorities

Is there anything else you think WCC should be prioritising over the next 10 years?

Comments:

Other comments

Would you like to make any further comments to support your overall submission?

Comments:

NAME:	SUBURB:	ON BEHALF OF:	ORAL PRESENTATION:
Anonymous		Individual	

Support summary

AGREE TO SPENDING	PRIORITY 1-5:
Yes	Resilience and environment,Sustainable growth,Transport,Housing,Arts and culture

Resilience and environment summary

Water storage capacity and network improvements	Strongly support
Wastewater network improvements	Support
Tawa and Miramar Peninsula stormwater network improvements	Neutral
Built Heritage Incentive Fund (BHIF)	Support
Building accelerometers	Support
Predator Free Wellington	Support
Community-led trapping	Support
Resilience of the transport corridor	Support
Security of water supply	Support
Waste management and minimisation	Strongly support
Storm clean-up	Not sure
Adding land to the Wellington Town Belt	Strongly support
Do you have any other comments?	

Housing summary

The Strategic Housing Investment Plan (SHIP)	Support
Wellington Housing Strategy	Support
Special Housing Areas	Neutral
Inner City Building Conversion	Neutral
Special Housing Vehicle	Not sure
Rental Warrant of Fitness	Strongly support
Te Whare Oki Oki	Support

Do you have any other comments?

Transport summary

Cycling Master Plan	Support
Introduction of weekend parking fees	Oppose
Let's Get Wellington Moving	Strongly support
Transport-related initiatives	Support

Do you have any other comments?

Sustainable growth summary

Planning for growth	Strongly support
Movie Museum and Convention Centre	Oppose
Kiwi Point Quarry life extension	Support
Wellington Zoo upgrades	Neutral

Do you have any other comments?

Arts and culture summary

Strengthening cultural facilities	Support
Additional support for the arts	Support
Investment in the arts	Support

Do you have any other comments?

Other priorities

Is there anything else you think WCC should be prioritising over the next 10 years?

Comments:

Other comments

Would you like to make any further comments to support your overall submission?

Comments:

NAME:	SUBURB:	ON BEHALF OF:	ORAL PRESENTATION:
Tonny	Seatoun	Individual	

Support summary

AGREE TO SPENDING	PRIORITY 1-5:
Not sure	Transport,Sustainable growth,Resilience and environment,Housing,Arts and culture

Resilience and environment summary

Water storage capacity and network improvements	Strongly support
Wastewater network improvements	Strongly support
Tawa and Miramar Peninsula stormwater network improvements	Strongly support
Built Heritage Incentive Fund (BHIF)	Neutral
Building accelerometers	Neutral
Predator Free Wellington	Strongly support
Community-led trapping	Support
Resilience of the transport corridor	Support
Security of water supply	Support
Waste management and minimisation	Support
Storm clean-up	Support
Adding land to the Wellington Town Belt	Support
Do you have any other comments?	

Housing summary

The Strategic Housing Investment Plan (SHIP)	Strongly oppose
Wellington Housing Strategy	Neutral
Special Housing Areas	Neutral
Inner City Building Conversion	Strongly oppose
Special Housing Vehicle	Neutral
Rental Warrant of Fitness	Strongly oppose
Te Whare Oki Oki	Neutral

Do you have any other comments?

Transport summary

Cycling Master Plan	Strongly oppose
Introduction of weekend parking fees	Strongly oppose
Let's Get Wellington Moving	Neutral
Transport-related initiatives	Support

Do you have any other comments?

Sustainable growth summary

Planning for growth	Support
Movie Museum and Convention Centre	Oppose
Kiwi Point Quarry life extension	Support
Wellington Zoo upgrades	Strongly support

Do you have any other comments?

Arts and culture summary

Strengthening cultural facilities	Neutral
Additional support for the arts	Strongly oppose
Investment in the arts	Strongly oppose

Do you have any other comments?

Other priorities

Is there anything else you think WCC should be prioritising over the next 10 years?

Comments:

Other comments

Would you like to make any further comments to support your overall submission?

Comments:

NAME:	SUBURB:	ON BEHALF OF:	ORAL PRESENTATION:
John Gill	Hataitai	Individual	

Support summary

AGREE TO SPENDING	PRIORITY 1-5:
No	Resilience and environment,Transport,Sustainable growth,Housing,Arts and culture

Resilience and environment summary

Water storage capacity and network improvements	Strongly support
Wastewater network improvements	Strongly support
Tawa and Miramar Peninsula stormwater network improvements	Strongly support
Built Heritage Incentive Fund (BHIF)	Neutral
Building accelerometers	Neutral
Predator Free Wellington	Support
Community-led trapping	Neutral
Resilience of the transport corridor	Strongly support
Security of water supply	Strongly support
Waste management and minimisation	Neutral
Storm clean-up	Strongly support
Adding land to the Wellington Town Belt	Strongly support
Do you have any other comments?	
I dont really trust the Council e.g. council subsidy for compost, what the heck does that mean. It has no connection with the other half of the question on trapping which is good.	

Housing summary

The Strategic Housing Investment Plan (SHIP)	Strongly oppose
Wellington Housing Strategy	Neutral
Special Housing Areas	Neutral
Inner City Building Conversion	Neutral
Special Housing Vehicle	Neutral
Rental Warrant of Fitness	Neutral
Te Whare Oki Oki	Strongly oppose

Do you have any other comments?

It is not the job of council to subsidise housing. That is central government's role.

Transport summary

Cycling Master Plan	Strongly oppose
Introduction of weekend parking fees	Strongly oppose
Let's Get Wellington Moving	Strongly oppose
Transport-related initiatives	Strongly oppose

Do you have any other comments?

WCC is completely lost on transport issues.

Sustainable growth summary

Planning for growth	Neutral
Movie Museum and Convention Centre	Strongly oppose
Kiwi Point Quarry life extension	Neutral
Wellington Zoo upgrades	Support

Do you have any other comments?

We dont need a convention centre and Peter Jackson is taking you for a ride.

Arts and culture summary

Strengthening cultural facilities	Strongly oppose
Additional support for the arts	Strongly oppose
Investment in the arts	Strongly oppose

Do you have any other comments?

These old council facilities should be knocked down

Other priorities

Is there anything else you think WCC should be prioritising over the next 10 years?

Comments:

Other comments

Would you like to make any further comments to support your overall submission?

Comments:

NAME:	SUBURB:	ON BEHALF OF:	ORAL PRESENTATION:
Anonymous		Individual	

Support summary

AGREE TO SPENDING	PRIORITY 1-5:
	Resilience and environment,Transport,Sustainable growth,Housing,Arts and culture

Resilience and environment summary

Water storage capacity and network improvements	Strongly support
Wastewater network improvements	Support
Tawa and Miramar Peninsula stormwater network improvements	Oppose
Built Heritage Incentive Fund (BHIF)	Support
Building accelerometers	Strongly support
Predator Free Wellington	Neutral
Community-led trapping	Support
Resilience of the transport corridor	Strongly support
Security of water supply	Strongly support
Waste management and minimisation	Support
Storm clean-up	Support
Adding land to the Wellington Town Belt	Support
Do you have any other comments?	
I support the funding allocated for the coastal resilience work associated with the Worser Bay Boating Club rebuild project.	

Housing summary

The Strategic Housing Investment Plan (SHIP)	Neutral
Wellington Housing Strategy	Neutral
Special Housing Areas	Neutral
Inner City Building Conversion	Support
Special Housing Vehicle	Support
Rental Warrant of Fitness	Oppose
Te Whare Oki Oki	Neutral

Do you have any other comments?

Transport summary

Cycling Master Plan	Support
Introduction of weekend parking fees	Oppose
Let's Get Wellington Moving	Strongly support
Transport-related initiatives	Neutral

Do you have any other comments?

Sustainable growth summary

Planning for growth	Support
Movie Museum and Convention Centre	Strongly support
Kiwi Point Quarry life extension	Strongly support
Wellington Zoo upgrades	Support

Do you have any other comments?

Arts and culture summary

Strengthening cultural facilities	Support
Additional support for the arts	Neutral
Investment in the arts	Neutral

Do you have any other comments?

Other priorities

Is there anything else you think WCC should be prioritising over the next 10 years?

Comments:

Sorting out the traffic between the airport and the motorway for pedestrians, cyclists, buses, trucks and private motor vehicles is becoming increasingly urgent and should be a bigger focus of WCC, plus improving the length of the airport runway, primarily for safety, not just larger planes.

Other comments

Would you like to make any further comments to support your overall submission?

Comments:

NAME:	SUBURB:	ON BEHALF OF:	ORAL PRESENTATION:
Anonymous		Individual	

Support summary

AGREE TO SPENDING	PRIORITY 1-5:
Yes	Transport,Arts and culture,Housing,Resilience and environment,Sustainable growth

Resilience and environment summary

Water storage capacity and network improvements	Support
Wastewater network improvements	Support
Tawa and Miramar Peninsula stormwater network improvements	Support
Built Heritage Incentive Fund (BHIF)	Oppose
Building accelerometers	Neutral
Predator Free Wellington	Strongly oppose
Community-led trapping	Neutral
Resilience of the transport corridor	Support
Security of water supply	Support
Waste management and minimisation	Support
Storm clean-up	Support
Adding land to the Wellington Town Belt	Support
Do you have any other comments?	

Housing summary

The Strategic Housing Investment Plan (SHIP)	Oppose
Wellington Housing Strategy	Support
Special Housing Areas	Strongly oppose
Inner City Building Conversion	Support
Special Housing Vehicle	Neutral
Rental Warrant of Fitness	Strongly support
Te Whare Oki Oki	Oppose

Do you have any other comments?

Transport summary

Cycling Master Plan	Strongly support
Introduction of weekend parking fees	Strongly oppose
Let's Get Wellington Moving	Neutral
Transport-related initiatives	Support

Do you have any other comments?

Sustainable growth summary

Planning for growth	Neutral
Movie Museum and Convention Centre	Strongly oppose
Kiwi Point Quarry life extension	Not sure
Wellington Zoo upgrades	Strongly oppose

Do you have any other comments?

Arts and culture summary

Strengthening cultural facilities	Strongly support
Additional support for the arts	Strongly support
Investment in the arts	Support

Do you have any other comments?

Other priorities

Is there anything else you think WCC should be prioritising over the next 10 years?

Comments:

Other comments

Would you like to make any further comments to support your overall submission?

Comments:

I support the funding allocated for the coastal resilience work associated with the Worser Bay Boating Club rebuild project.

NAME:	SUBURB:	ON BEHALF OF:	ORAL PRESENTATION:
Joe POrebski	Karaka Bays	Individual	

Support summary

AGREE TO SPENDING	PRIORITY 1-5:
Not sure	

Resilience and environment summary

Water storage capacity and network improvements	Support
Wastewater network improvements	Support
Tawa and Miramar Peninsula stormwater network improvements	Oppose
Built Heritage Incentive Fund (BHIF)	Strongly support
Building accelerometers	Neutral
Predator Free Wellington	Support
Community-led trapping	Support
Resilience of the transport corridor	Support
Security of water supply	Support
Waste management and minimisation	Support
Storm clean-up	Support
Adding land to the Wellington Town Belt	Support
Do you have any other comments?	
I support the funding allocated for the coastal resilience work associated with the Worser Bay Boating Club rebuild project.	

Housing summary

The Strategic Housing Investment Plan (SHIP)	
Wellington Housing Strategy	
Special Housing Areas	
Inner City Building Conversion	
Special Housing Vehicle	
Rental Warrant of Fitness	
Te Whare Oki Oki	
Do you have any other comments?	

--

Transport summary

Cycling Master Plan	Support
Introduction of weekend parking fees	Oppose
Let's Get Wellington Moving	Support
Transport-related initiatives	Support
Do you have any other comments?	

Sustainable growth summary

Planning for growth	Support
Movie Museum and Convention Centre	Support
Kiwi Point Quarry life extension	Support
Wellington Zoo upgrades	Support
Do you have any other comments?	

Arts and culture summary

Strengthening cultural facilities	Support
Additional support for the arts	Support
Investment in the arts	Support
Do you have any other comments?	

Other priorities

Is there anything else you think WCC should be prioritising over the next 10 years?

Comments:

I support the funding allocated for the coastal resilience work associated with the Worser Bay Boating Club rebuild project.

Other comments

Would you like to make any further comments to support your overall submission?

Comments:

NAME:	SUBURB:	ON BEHALF OF:	ORAL PRESENTATION:
Liz Smit	Karori	Individual	forum

Support summary

AGREE TO SPENDING	PRIORITY 1-5:
Yes	Resilience and environment

Resilience and environment summary

Water storage capacity and network improvements	Support
Wastewater network improvements	Support
Tawa and Miramar Peninsula stormwater network improvements	Support
Built Heritage Incentive Fund (BHIF)	Neutral
Building accelerometers	Support
Predator Free Wellington	Strongly support
Community-led trapping	Strongly support
Resilience of the transport corridor	Support
Security of water supply	Support
Waste management and minimisation	Strongly support
Storm clean-up	Strongly support
Adding land to the Wellington Town Belt	Strongly support
Do you have any other comments?	
<p>With regard to Predator Free Wellington - I think the council should address the impact of cats. Education is paramount - starting with kids in schools. An 'Educat' program has started in Tasmania, Australia along these lines.. and I know the people involved would be happy to share information. (See http://www.tenlives.com.au/about.html)</p> <p>I think all cats need to be registered and microchipped... and kept indoors at night as minimum. Introduction and perhaps subsidy for the building of outdoor cat enclosures... especially in key sensitive areas would be a good start.</p> <p>I have been involved with dealing with live cat trapping - returning owned cats(with a cost!), assessing feral cats (and euthanasing), and desexing/vaccinating/microchipping rehoming cats.</p> <p>Its all possible but must start with education!</p>	

Housing summary

The Strategic Housing Investment Plan (SHIP)	Strongly support
Wellington Housing Strategy	

Special Housing Areas	
Inner City Building Conversion	
Special Housing Vehicle	
Rental Warrant of Fitness	Support
Te Whare Oki Oki	
Do you have any other comments?	

Transport summary

Cycling Master Plan	Strongly support
Introduction of weekend parking fees	Not sure
Let's Get Wellington Moving	
Transport-related initiatives	Support
Do you have any other comments?	

Sustainable growth summary

Planning for growth	
Movie Museum and Convention Centre	
Kiwi Point Quarry life extension	
Wellington Zoo upgrades	
Do you have any other comments?	

Arts and culture summary

Strengthening cultural facilities	
Additional support for the arts	Support
Investment in the arts	
Do you have any other comments?	

Other priorities

Is there anything else you think WCC should be prioritising over the next 10 years?

Comments:

Other comments

Would you like to make any further comments to support your overall submission?

Comments:

NAME:	SUBURB:	ON BEHALF OF:	ORAL PRESENTATION:
Anonymous		Individual	

Support summary

AGREE TO SPENDING	PRIORITY 1-5:
Yes	Resilience and environment,Sustainable growth,Transport,Housing,Arts and culture

Resilience and environment summary

Water storage capacity and network improvements	Not sure
Wastewater network improvements	Support
Tawa and Miramar Peninsula stormwater network improvements	Support
Built Heritage Incentive Fund (BHIF)	Not sure
Building accelerometers	Support
Predator Free Wellington	Strongly support
Community-led trapping	Not sure
Resilience of the transport corridor	Strongly support
Security of water supply	Strongly support
Waste management and minimisation	Strongly support
Storm clean-up	Strongly support
Adding land to the Wellington Town Belt	Support
Do you have any other comments?	
I support the funding allocated for the coastal resilience work associated with the Worser Bay Boating Club rebuild project.	

Housing summary

The Strategic Housing Investment Plan (SHIP)	
Wellington Housing Strategy	
Special Housing Areas	
Inner City Building Conversion	
Special Housing Vehicle	
Rental Warrant of Fitness	
Te Whare Oki Oki	

Do you have any other comments?

--

Transport summary

Cycling Master Plan

Introduction of weekend parking fees

Let's Get Wellington Moving

Transport-related initiatives

Do you have any other comments?

--

Sustainable growth summary

Planning for growth

Movie Museum and Convention Centre

Kiwi Point Quarry life extension

Wellington Zoo upgrades

Do you have any other comments?

--

Arts and culture summary

Strengthening cultural facilities

Additional support for the arts

Investment in the arts

Do you have any other comments?

--

Other priorities

Is there anything else you think WCC should be prioritising over the next 10 years?

Comments:

Other comments

Would you like to make any further comments to support your overall submission?

Comments:

NAME:	SUBURB:	ON BEHALF OF:	ORAL PRESENTATION:
Anonymous		Individual	

Support summary

AGREE TO SPENDING	PRIORITY 1-5:
No	

Resilience and environment summary

Water storage capacity and network improvements	Strongly oppose
Wastewater network improvements	Strongly oppose
Tawa and Miramar Peninsula stormwater network improvements	Strongly oppose
Built Heritage Incentive Fund (BHIF)	Strongly oppose
Building accelerometers	Strongly oppose
Predator Free Wellington	Strongly oppose
Community-led trapping	Strongly oppose
Resilience of the transport corridor	Strongly oppose
Security of water supply	Strongly oppose
Waste management and minimisation	Strongly oppose
Storm clean-up	Strongly oppose
Adding land to the Wellington Town Belt	Strongly oppose
Do you have any other comments?	

Housing summary

The Strategic Housing Investment Plan (SHIP)	Strongly oppose
Wellington Housing Strategy	Strongly oppose
Special Housing Areas	Strongly oppose
Inner City Building Conversion	Strongly oppose
Special Housing Vehicle	Strongly oppose
Rental Warrant of Fitness	Strongly oppose
Te Whare Oki Oki	Strongly oppose
Do you have any other comments?	

--

Transport summary

Cycling Master Plan	Strongly oppose
Introduction of weekend parking fees	Strongly oppose
Let's Get Wellington Moving	Strongly oppose
Transport-related initiatives	Strongly oppose
Do you have any other comments?	

Sustainable growth summary

Planning for growth	Strongly oppose
Movie Museum and Convention Centre	Strongly oppose
Kiwi Point Quarry life extension	Strongly oppose
Wellington Zoo upgrades	Strongly oppose
Do you have any other comments?	

Arts and culture summary

Strengthening cultural facilities	Strongly oppose
Additional support for the arts	Strongly oppose
Investment in the arts	Strongly oppose
Do you have any other comments?	

Other priorities

Is there anything else you think WCC should be prioritising over the next 10 years?

Comments:

The Council needs to have a 10 year plan to REDUCE spending, especially in the area of exorbitant runaway Council salaries. The ever suffering ratepayers are NOT a bottomless pit for the excesses of overpaid Council staff!

Other comments

Would you like to make any further comments to support your overall submission?

Comments:

NAME:	SUBURB:	ON BEHALF OF:	ORAL PRESENTATION:
Matthew Archer	Karori	Individual	

Support summary

AGREE TO SPENDING	PRIORITY 1-5:
Yes	Transport,Housing,Sustainable growth,Resilience and environment,Arts and culture

Resilience and environment summary

Water storage capacity and network improvements	Support
Wastewater network improvements	Support
Tawa and Miramar Peninsula stormwater network improvements	Support
Built Heritage Incentive Fund (BHIF)	Oppose
Building accelerometers	Support
Predator Free Wellington	Support
Community-led trapping	Neutral
Resilience of the transport corridor	Support
Security of water supply	Support
Waste management and minimisation	Support
Storm clean-up	Neutral
Adding land to the Wellington Town Belt	Strongly support
Do you have any other comments?	

Housing summary

The Strategic Housing Investment Plan (SHIP)	Strongly support
Wellington Housing Strategy	Support
Special Housing Areas	Neutral
Inner City Building Conversion	Support
Special Housing Vehicle	Oppose
Rental Warrant of Fitness	Support
Te Whare Oki Oki	Support

Do you have any other comments?

Transport summary

Cycling Master Plan	Strongly oppose
Introduction of weekend parking fees	Strongly oppose
Let's Get Wellington Moving	Support
Transport-related initiatives	Support

Do you have any other comments?

Sustainable growth summary

Planning for growth	Support
Movie Museum and Convention Centre	Oppose
Kiwi Point Quarry life extension	Strongly oppose
Wellington Zoo upgrades	Neutral

Do you have any other comments?

Arts and culture summary

Strengthening cultural facilities	Support
Additional support for the arts	Support
Investment in the arts	Neutral

Do you have any other comments?

Other priorities

Is there anything else you think WCC should be prioritising over the next 10 years?

Comments:

Other comments

Would you like to make any further comments to support your overall submission?

Comments:

NAME:	SUBURB:	ON BEHALF OF:	ORAL PRESENTATION:
Anonymous		Individual	

Support summary

AGREE TO SPENDING	PRIORITY 1-5:
Yes	Sustainable growth, Resilience and environment, Transport, Housing, Arts and culture

Resilience and environment summary

Water storage capacity and network improvements	Support
Wastewater network improvements	Strongly support
Tawa and Miramar Peninsula stormwater network improvements	Support
Built Heritage Incentive Fund (BHIF)	Neutral
Building accelerometers	Support
Predator Free Wellington	Neutral
Community-led trapping	Support
Resilience of the transport corridor	Strongly support
Security of water supply	Strongly support
Waste management and minimisation	Strongly support
Storm clean-up	Support
Adding land to the Wellington Town Belt	Support
Do you have any other comments?	

Housing summary

The Strategic Housing Investment Plan (SHIP)	Support
Wellington Housing Strategy	Support
Special Housing Areas	Support
Inner City Building Conversion	Strongly support
Special Housing Vehicle	Neutral
Rental Warrant of Fitness	Neutral
Te Whare Oki Oki	Support

Do you have any other comments?

Transport summary

Cycling Master Plan	Neutral
Introduction of weekend parking fees	Strongly support
Let's Get Wellington Moving	Support
Transport-related initiatives	Support

Do you have any other comments?

Sustainable growth summary

Planning for growth	Strongly support
Movie Museum and Convention Centre	Neutral
Kiwi Point Quarry life extension	Support
Wellington Zoo upgrades	Strongly oppose

Do you have any other comments?

Big cats such as snow leopards and cheetahs should not be kept in zoos. Support conservation efforts in the Serengeti and their other natural habitats instead.

Arts and culture summary

Strengthening cultural facilities	Strongly support
Additional support for the arts	Support
Investment in the arts	Neutral

Do you have any other comments?

Other priorities

Is there anything else you think WCC should be prioritising over the next 10 years?

Comments:

Other comments

Would you like to make any further comments to support your overall submission?

Comments:

NAME:	SUBURB:	ON BEHALF OF:	ORAL PRESENTATION:
Anonymous		Individual	

Support summary

AGREE TO SPENDING	PRIORITY 1-5:
Yes	Resilience and environment,Sustainable growth,Transport,Housing,Arts and culture

Resilience and environment summary

Water storage capacity and network improvements	Support
Wastewater network improvements	Support
Tawa and Miramar Peninsula stormwater network improvements	Support
Built Heritage Incentive Fund (BHIF)	Support
Building accelerometers	Support
Predator Free Wellington	Support
Community-led trapping	Support
Resilience of the transport corridor	Support
Security of water supply	Support
Waste management and minimisation	Support
Storm clean-up	Support
Adding land to the Wellington Town Belt	Support
Do you have any other comments?	

Housing summary

The Strategic Housing Investment Plan (SHIP)	Support
Wellington Housing Strategy	Support
Special Housing Areas	Support
Inner City Building Conversion	Support
Special Housing Vehicle	Support
Rental Warrant of Fitness	Support
Te Whare Oki Oki	Support

Do you have any other comments?

--

Transport summary

Cycling Master Plan	Support
Introduction of weekend parking fees	Oppose
Let's Get Wellington Moving	Support
Transport-related initiatives	Support

Do you have any other comments?

--

Sustainable growth summary

Planning for growth	Support
Movie Museum and Convention Centre	Neutral
Kiwi Point Quarry life extension	Support
Wellington Zoo upgrades	Strongly support

Do you have any other comments?

--

Arts and culture summary

Strengthening cultural facilities	
Additional support for the arts	
Investment in the arts	

Do you have any other comments?

--

Other priorities

Is there anything else you think WCC should be prioritising over the next 10 years?

Comments:

Other comments

Would you like to make any further comments to support your overall submission?

Comments:

NAME:	SUBURB:	ON BEHALF OF:	ORAL PRESENTATION:
Anonymous		Individual	

Support summary

AGREE TO SPENDING	PRIORITY 1-5:
Yes	Transport, Resilience and environment, Sustainable growth, Housing, Arts and culture

Resilience and environment summary

Water storage capacity and network improvements	Support
Wastewater network improvements	Strongly support
Tawa and Miramar Peninsula stormwater network improvements	Support
Built Heritage Incentive Fund (BHIF)	Neutral
Building accelerometers	Support
Predator Free Wellington	Support
Community-led trapping	Strongly support
Resilience of the transport corridor	Support
Security of water supply	Strongly support
Waste management and minimisation	Support
Storm clean-up	Support
Adding land to the Wellington Town Belt	Strongly support
Do you have any other comments?	
The works at Shelly Bay should be paid for by the developer. This cost can then be recovered by them when they sell these properties.	

Housing summary

The Strategic Housing Investment Plan (SHIP)	Neutral
Wellington Housing Strategy	Support
Special Housing Areas	Support
Inner City Building Conversion	Support
Special Housing Vehicle	Neutral
Rental Warrant of Fitness	Support
Te Whare Oki Oki	Strongly support

Do you have any other comments?

Transport summary

Cycling Master Plan	Strongly support
Introduction of weekend parking fees	Strongly support
Let's Get Wellington Moving	Support
Transport-related initiatives	Support

Do you have any other comments?

As the population grows, we just can't keep putting more cars on the streets in a city as compact as Wellington. We need to find ways to get encourage people out of vehicles and onto public transport, bicycles and their own two feet.

Sustainable growth summary

Planning for growth	Support
Movie Museum and Convention Centre	Support
Kiwi Point Quarry life extension	Support
Wellington Zoo upgrades	Support

Do you have any other comments?

Arts and culture summary

Strengthening cultural facilities	Support
Additional support for the arts	Neutral
Investment in the arts	Neutral

Do you have any other comments?

Other priorities

Is there anything else you think WCC should be prioritising over the next 10 years?

Comments:

Wellington has the potential to be part of our national mountain bike network, linking key areas such as Rotorua, Nelson, Canterbury and Central Otago.

This is a sport on the rise and it has major benefits for this city. Including but not limited to:

- off road commuting routes (e.g Mt Victoria, Polhill)
- trail building that creates access routes for pest and weed control, and replanting with native species
- building communities and affinity for our natural environment
- improving the personal wellbeing and fitness of individuals
- creating business opportunities centred around the sport
- attracting skilled people to the region to work

Please continue to invest in our mountain biking infrastructure. The developments in Porirua will not divert people from Wellington trails to this new centre, rather it will just bring more and more people to the region.

Other comments

Would you like to make any further comments to support your overall submission?

Comments:

NAME:	SUBURB:	ON BEHALF OF:	ORAL PRESENTATION:
Anonymous		Individual	

Support summary

AGREE TO SPENDING	PRIORITY 1-5:
Yes	Resilience and environment,Sustainable growth,Transport,Housing,Arts and culture

Resilience and environment summary

Water storage capacity and network improvements	Support
Wastewater network improvements	Strongly support
Tawa and Miramar Peninsula stormwater network improvements	Support
Built Heritage Incentive Fund (BHIF)	Strongly support
Building accelerometers	Strongly support
Predator Free Wellington	Strongly support
Community-led trapping	Strongly support
Resilience of the transport corridor	Strongly support
Security of water supply	
Waste management and minimisation	Strongly support
Storm clean-up	
Adding land to the Wellington Town Belt	Support
Do you have any other comments?	
<p>I support the funding allocated for the coastal resilience work associated with the Worser Bay Boating Club rebuild project. This provides not only short term benefits in teh next 5 or so years , but medium and long term, as our sailing children become adults, have their own kids and introduce them to the joys of Wellington's wind. Furthermore it allows access to coastal areas for education and recreation for wide sectors of te non sailing community. This allows Worser bay to become a hub for both education and also recreation in the lower north island and upper south island.</p>	

Housing summary

The Strategic Housing Investment Plan (SHIP)	Support
Wellington Housing Strategy	Support
Special Housing Areas	Support
Inner City Building Conversion	Support
Special Housing Vehicle	Support
Rental Warrant of Fitness	Strongly support

Te Whare Oki Oki	Support
Do you have any other comments?	

Transport summary

Cycling Master Plan	
Introduction of weekend parking fees	Neutral
Let's Get Wellington Moving	Support
Transport-related initiatives	Support
Do you have any other comments?	
free parking allows access to the city that currently isnt provided by public transport. Yes to parking fees on weekends as long as commercial parking operators aren't allowed to gouge us and there is a top class public transport network put in place.	

Sustainable growth summary

Planning for growth	Strongly support
Movie Museum and Convention Centre	Support
Kiwi Point Quarry life extension	Support
Wellington Zoo upgrades	Strongly support
Do you have any other comments?	

Arts and culture summary

Strengthening cultural facilities	
Additional support for the arts	Strongly support
Investment in the arts	Strongly support
Do you have any other comments?	

Other priorities

Is there anything else you think WCC should be prioritising over the next 10 years?

Comments:

Other comments

Would you like to make any further comments to support your overall submission?

Comments:

NAME:	SUBURB:	ON BEHALF OF:	ORAL PRESENTATION:
Anonymous			

Support summary

AGREE TO SPENDING	PRIORITY 1-5:
Yes	Resilience and environment

Resilience and environment summary

<p>Water storage capacity and network improvements</p> <p>Wastewater network improvements</p> <p>Tawa and Miramar Peninsula stormwater network improvements</p> <p>Built Heritage Incentive Fund (BHIF)</p> <p>Building accelerometers</p> <p>Predator Free Wellington</p> <p>Community-led trapping</p> <p>Resilience of the transport corridor</p> <p>Security of water supply</p> <p>Waste management and minimisation</p> <p>Storm clean-up</p> <p>Adding land to the Wellington Town Belt</p> <p>Do you have any other comments?</p>	
--	--

Housing summary

The Strategic Housing Investment Plan (SHIP)	Support
Wellington Housing Strategy	Support
Special Housing Areas	Neutral
Inner City Building Conversion	Support
Special Housing Vehicle	Neutral
Rental Warrant of Fitness	Support
Te Whare Oki Oki	Support

Do you have any other comments?

Transport summary

Cycling Master Plan	Neutral
Introduction of weekend parking fees	Strongly oppose
Let's Get Wellington Moving	Neutral
Transport-related initiatives	Support

Do you have any other comments?

Too much is being spent on cycle ways.

Sustainable growth summary

Planning for growth	Neutral
Movie Museum and Convention Centre	Strongly support
Kiwi Point Quarry life extension	Neutral
Wellington Zoo upgrades	Support

Do you have any other comments?

Wellington is a vibrant and exciting city let's keep it that way.

Pity we lost our trams.

Arts and culture summary

Strengthening cultural facilities	Support
Additional support for the arts	Support
Investment in the arts	Support

Do you have any other comments?

Keep Wellington art alive it's great.

Other priorities

Is there anything else you think WCC should be prioritising over the next 10 years?

Comments:

Other comments

Would you like to make any further comments to support your overall submission?

Comments:

NAME:	SUBURB:	ON BEHALF OF:	ORAL PRESENTATION:
Anonymous		Individual	

Support summary

AGREE TO SPENDING	PRIORITY 1-5:
Yes	

Resilience and environment summary

Water storage capacity and network improvements	
Wastewater network improvements	
Tawa and Miramar Peninsula stormwater network improvements	
Built Heritage Incentive Fund (BHIF)	Strongly oppose
Building accelerometers	Strongly support
Predator Free Wellington	Neutral
Community-led trapping	
Resilience of the transport corridor	
Security of water supply	
Waste management and minimisation	
Storm clean-up	
Adding land to the Wellington Town Belt	Strongly oppose
Do you have any other comments?	

Housing summary

The Strategic Housing Investment Plan (SHIP)	Strongly support
Wellington Housing Strategy	Strongly support
Special Housing Areas	Strongly support
Inner City Building Conversion	Strongly support
Special Housing Vehicle	Strongly support
Rental Warrant of Fitness	Neutral
Te Whare Oki Oki	Support
Do you have any other comments?	

Let subdivisions of land to be allowed in all suburbs. and make the process of this to be quicker.

Transport summary

Cycling Master Plan

Introduction of weekend parking fees

Let's Get Wellington Moving

Transport-related initiatives

Do you have any other comments?

Sustainable growth summary

Planning for growth

Strongly support

Movie Museum and Convention Centre

Neutral

Kiwi Point Quarry life extension

Support

Wellington Zoo upgrades

Strongly oppose

Do you have any other comments?

Arts and culture summary

Strengthening cultural facilities

Strongly oppose

Additional support for the arts

Strongly oppose

Investment in the arts

Strongly oppose

Do you have any other comments?

Other priorities

Is there anything else you think WCC should be prioritising over the next 10 years?

Comments:

increase in housing, and increase i population with in wellington

Other comments

Would you like to make any further comments to support your overall submission?

Comments:

NAME:	SUBURB:	ON BEHALF OF:	ORAL PRESENTATION:
Paola	Other	Individual	forum

Support summary

AGREE TO SPENDING	PRIORITY 1-5:
Yes	Housing,Sustainable growth,Transport,Resilience and environment,Arts and culture

Resilience and environment summary

<p>Water storage capacity and network improvements</p> <p>Wastewater network improvements</p> <p>Tawa and Miramar Peninsula stormwater network improvements</p> <p>Built Heritage Incentive Fund (BHIF)</p> <p>Building accelerometers</p> <p>Predator Free Wellington</p> <p>Community-led trapping</p> <p>Resilience of the transport corridor</p> <p>Security of water supply</p> <p>Waste management and minimisation</p> <p>Storm clean-up</p> <p>Adding land to the Wellington Town Belt</p> <p>Do you have any other comments?</p>	
--	--

Housing summary

The Strategic Housing Investment Plan (SHIP)	Strongly support
Wellington Housing Strategy	Support
Special Housing Areas	Strongly support
Inner City Building Conversion	Strongly support
Special Housing Vehicle	Support
Rental Warrant of Fitness	Strongly support
Te Whare Oki Oki	Strongly support

Do you have any other comments?

Please, all of this with affordable prices for everyone, including singles. More flats for 2 people or units for single people.

Transport summary

Cycling Master Plan	Support
Introduction of weekend parking fees	Oppose
Let's Get Wellington Moving	Support
Transport-related initiatives	Support

Do you have any other comments?

Sustainable growth summary

Planning for growth	Support
Movie Museum and Convention Centre	Support
Kiwi Point Quarry life extension	Neutral
Wellington Zoo upgrades	Neutral

Do you have any other comments?

Arts and culture summary

Strengthening cultural facilities	Support
Additional support for the arts	Strongly support
Investment in the arts	Support

Do you have any other comments?

Other priorities

Is there anything else you think WCC should be prioritising over the next 10 years?

Comments:

Other comments

Would you like to make any further comments to support your overall submission?

Comments:

NAME:	SUBURB:	ON BEHALF OF:	ORAL PRESENTATION:
Anonymous		Individual	

Support summary

AGREE TO SPENDING	PRIORITY 1-5:
Yes	Sustainable growth, Resilience and environment, Housing, Transport, Arts and culture

Resilience and environment summary

Water storage capacity and network improvements	Strongly support
Wastewater network improvements	Strongly support
Tawa and Miramar Peninsula stormwater network improvements	Strongly support
Built Heritage Incentive Fund (BHIF)	Support
Building accelerometers	Strongly support
Predator Free Wellington	Strongly support
Community-led trapping	Strongly support
Resilience of the transport corridor	Strongly support
Security of water supply	Strongly support
Waste management and minimisation	Strongly support
Storm clean-up	Strongly support
Adding land to the Wellington Town Belt	Strongly support
Do you have any other comments?	

Housing summary

The Strategic Housing Investment Plan (SHIP)	Strongly support
Wellington Housing Strategy	Strongly support
Special Housing Areas	Support
Inner City Building Conversion	Strongly support
Special Housing Vehicle	Strongly support
Rental Warrant of Fitness	Strongly support
Te Whare Oki Oki	Strongly support

Do you have any other comments?

Transport summary

Cycling Master Plan	Support
Introduction of weekend parking fees	Strongly oppose
Let's Get Wellington Moving	Strongly support
Transport-related initiatives	Strongly support

Do you have any other comments?

Really appreciate not having to pay parking in the weekends. What a backwards move this would be.

Sustainable growth summary

Planning for growth	Strongly support
Movie Museum and Convention Centre	Strongly support
Kiwi Point Quarry life extension	Strongly support
Wellington Zoo upgrades	Neutral

Do you have any other comments?

Arts and culture summary

Strengthening cultural facilities	Strongly support
Additional support for the arts	Strongly support
Investment in the arts	Strongly support

Do you have any other comments?

We need an indoor arena ASAP.

Other priorities

Is there anything else you think WCC should be prioritising over the next 10 years?

Comments:

A bigger arena. TSB Arena is an embarrassment.

Other comments

Would you like to make any further comments to support your overall submission?

Comments:

NAME:	SUBURB:	ON BEHALF OF:	ORAL PRESENTATION:
Anonymous		Individual	

Support summary

AGREE TO SPENDING	PRIORITY 1-5:
Yes	

Resilience and environment summary

Water storage capacity and network improvements	Support
Wastewater network improvements	Strongly support
Tawa and Miramar Peninsula stormwater network improvements	Support
Built Heritage Incentive Fund (BHIF)	Oppose
Building accelerometers	Support
Predator Free Wellington	Support
Community-led trapping	Strongly support
Resilience of the transport corridor	Strongly support
Security of water supply	Strongly support
Waste management and minimisation	Strongly support
Storm clean-up	Support
Adding land to the Wellington Town Belt	Strongly support
Do you have any other comments?	

Housing summary

The Strategic Housing Investment Plan (SHIP)	Strongly support
Wellington Housing Strategy	Strongly support
Special Housing Areas	Strongly support
Inner City Building Conversion	Strongly support
Special Housing Vehicle	Strongly support
Rental Warrant of Fitness	Strongly support
Te Whare Oki Oki	Strongly support
Do you have any other comments?	

--

Transport summary

Cycling Master Plan	Neutral
Introduction of weekend parking fees	Strongly support
Let's Get Wellington Moving	Strongly support
Transport-related initiatives	Strongly support
Do you have any other comments?	

Sustainable growth summary

Planning for growth	Strongly support
Movie Museum and Convention Centre	Strongly support
Kiwi Point Quarry life extension	Neutral
Wellington Zoo upgrades	Strongly support
Do you have any other comments?	

Arts and culture summary

Strengthening cultural facilities	Oppose
Additional support for the arts	Oppose
Investment in the arts	Oppose
Do you have any other comments?	

Other priorities

Is there anything else you think WCC should be prioritising over the next 10 years?

Comments:

My only priority at the moment is having a warrent of fitness for rental properties and having affordable accommodation. There has to be standard pricing for 1, 2, 3 bedroom houses and apartments in Wellington. \$700 for a 2 bedroom apartment cannot be our norm.

Other comments

Would you like to make any further comments to support your overall submission?

Comments:

NAME:	SUBURB:	ON BEHALF OF:	ORAL PRESENTATION:
Anonymous		Individual	forum

Support summary

AGREE TO SPENDING	PRIORITY 1-5:
Yes	Sustainable growth,Housing,Resilience and environment,Transport,Arts and culture

Resilience and environment summary

Water storage capacity and network improvements	Support
Wastewater network improvements	Support
Tawa and Miramar Peninsula stormwater network improvements	Support
Built Heritage Incentive Fund (BHIF)	Oppose
Building accelerometers	Support
Predator Free Wellington	Oppose
Community-led trapping	Neutral
Resilience of the transport corridor	Support
Security of water supply	Support
Waste management and minimisation	Neutral
Storm clean-up	Neutral
Adding land to the Wellington Town Belt	Strongly support
Do you have any other comments?	
Good job guys!	

Housing summary

The Strategic Housing Investment Plan (SHIP)	Oppose
Wellington Housing Strategy	Neutral
Special Housing Areas	Neutral
Inner City Building Conversion	Support
Special Housing Vehicle	Support
Rental Warrant of Fitness	Oppose
Te Whare Oki Oki	Neutral

Do you have any other comments?

WE need to loosen our council requirements for subdivision, encourage more houses to be built. By adding warranty costs, it will only be passed down to tenants. we should let the market decide, by helping improving supply, the costs and crisis will do down automatically.

Transport summary

Cycling Master Plan	Neutral
Introduction of weekend parking fees	Oppose
Let's Get Wellington Moving	Neutral
Transport-related initiatives	Support

Do you have any other comments?

Sustainable growth summary

Planning for growth	Support
Movie Museum and Convention Centre	Neutral
Kiwi Point Quarry life extension	Support
Wellington Zoo upgrades	Neutral

Do you have any other comments?

WE have to identify clusters that will propel quality job creation, a good example will be the clusters Singapore formed. Identify 3-4 key industries and really support them. Also, perhaps some help to small businesses.

Arts and culture summary

Strengthening cultural facilities	Neutral
Additional support for the arts	Support
Investment in the arts	Support

Do you have any other comments?

Other priorities

Is there anything else you think WCC should be prioritising over the next 10 years?

Comments:

Other comments

Would you like to make any further comments to support your overall submission?

Comments:

NAME:	SUBURB:	ON BEHALF OF:	ORAL PRESENTATION:
Anonymous		Individual	

Support summary

AGREE TO SPENDING	PRIORITY 1-5:
Yes	

Resilience and environment summary

Water storage capacity and network improvements	Support
Wastewater network improvements	Neutral
Tawa and Miramar Peninsula stormwater network improvements	Neutral
Built Heritage Incentive Fund (BHIF)	Support
Building accelerometers	Support
Predator Free Wellington	Strongly support
Community-led trapping	Strongly support
Resilience of the transport corridor	Strongly support
Security of water supply	Strongly support
Waste management and minimisation	Strongly support
Storm clean-up	Strongly support
Adding land to the Wellington Town Belt	Strongly support
Do you have any other comments?	

Housing summary

The Strategic Housing Investment Plan (SHIP)	Strongly support
Wellington Housing Strategy	Strongly support
Special Housing Areas	Strongly support
Inner City Building Conversion	Strongly support
Special Housing Vehicle	Strongly support
Rental Warrant of Fitness	Strongly support
Te Whare Oki Oki	Strongly support
Do you have any other comments?	

Housing has become a prominent issue in Wellington I support all of these changes and hope that we never have to fear not having a home to rent.

Transport summary

Cycling Master Plan	Strongly support
Introduction of weekend parking fees	Strongly oppose
Let's Get Wellington Moving	Strongly support
Transport-related initiatives	Strongly support
Do you have any other comments?	
Please do not stop weekend free parking. It is a real relief when you have to get things done to not worry about paying for parking. We pay 5 days a week a steep rate lets have the weekends off.	

Sustainable growth summary

Planning for growth	Strongly support
Movie Museum and Convention Centre	Strongly support
Kiwi Point Quarry life extension	Strongly support
Wellington Zoo upgrades	Support
Do you have any other comments?	

Arts and culture summary

Strengthening cultural facilities	Strongly support
Additional support for the arts	Strongly support
Investment in the arts	Strongly support
Do you have any other comments?	

Other priorities

Is there anything else you think WCC should be prioritising over the next 10 years?

Comments:

Transport and housing are the key issues people that live here face on the daily. Affording to get to work and to keep a home is becoming challenging even for a two income house hold with no children. If this is the case we cannot keep going like this.

Other comments

Would you like to make any further comments to support your overall submission?

Comments:

NAME:	SUBURB:	ON BEHALF OF:	ORAL PRESENTATION:
David Payton	Mount Victoria	Individual	

Support summary

AGREE TO SPENDING	PRIORITY 1-5:
Not sure	Resilience and environment, Housing, Transport, Sustainable growth, Arts and culture

Resilience and environment summary

Water storage capacity and network improvements	Strongly support
Wastewater network improvements	Strongly support
Tawa and Miramar Peninsula stormwater network improvements	Support
Built Heritage Incentive Fund (BHIF)	Neutral
Building accelerometers	Neutral
Predator Free Wellington	Support
Community-led trapping	Strongly support
Resilience of the transport corridor	Support
Security of water supply	Strongly support
Waste management and minimisation	Strongly support
Storm clean-up	Support
Adding land to the Wellington Town Belt	Support
Do you have any other comments?	
As we come to understand better the pressures that our city is experiencing as climate changes and extreme weather events increase, it is crucial that we invest in resilience rather than wait to clean up the mess and learn nothing from our experience.	

Housing summary

The Strategic Housing Investment Plan (SHIP)	Strongly support
Wellington Housing Strategy	Strongly support
Special Housing Areas	Strongly support
Inner City Building Conversion	Support
Special Housing Vehicle	Strongly support
Rental Warrant of Fitness	Strongly support
Te Whare Oki Oki	Strongly support

Do you have any other comments?

Transport summary

Cycling Master Plan	Strongly support
Introduction of weekend parking fees	Strongly support
Let's Get Wellington Moving	Strongly support
Transport-related initiatives	Strongly support

Do you have any other comments?

The quality of living in our city is closely linked to the sustainability of its transport system and the degree to which it is people-friendly. Reducing private cars in the central city area and improving public transport, plus improved cycling and walking facilities, will be important signals about the character of our city.

Sustainable growth summary

Planning for growth	Support
Movie Museum and Convention Centre	Support
Kiwi Point Quarry life extension	Support
Wellington Zoo upgrades	Neutral

Do you have any other comments?

Arts and culture summary

Strengthening cultural facilities	Support
Additional support for the arts	Neutral
Investment in the arts	Neutral

Do you have any other comments?

Other priorities

Is there anything else you think WCC should be prioritising over the next 10 years?

Comments:

Other comments

Would you like to make any further comments to support your overall submission?

Comments:

NAME:	SUBURB:	ON BEHALF OF:	ORAL PRESENTATION:
Anonymous		Individual	

Support summary

AGREE TO SPENDING	PRIORITY 1-5:
Yes	Housing, Resilience and environment, Sustainable growth, Transport, Arts and culture

Resilience and environment summary

Water storage capacity and network improvements	Neutral
Wastewater network improvements	Strongly support
Tawa and Miramar Peninsula stormwater network improvements	Support
Built Heritage Incentive Fund (BHIF)	Oppose
Building accelerometers	Strongly support
Predator Free Wellington	Strongly support
Community-led trapping	Strongly support
Resilience of the transport corridor	Strongly support
Security of water supply	Strongly support
Waste management and minimisation	Strongly support
Storm clean-up	Support
Adding land to the Wellington Town Belt	Strongly support
Do you have any other comments?	

Housing summary

The Strategic Housing Investment Plan (SHIP)	Strongly support
Wellington Housing Strategy	Support
Special Housing Areas	Oppose
Inner City Building Conversion	Support
Special Housing Vehicle	Support
Rental Warrant of Fitness	Support
Te Whare Oki Oki	Support

Do you have any other comments?

Transport summary

Cycling Master Plan	Strongly support
Introduction of weekend parking fees	Strongly support
Let's Get Wellington Moving	Not sure
Transport-related initiatives	Support

Do you have any other comments?

Sustainable growth summary

Planning for growth	Strongly support
Movie Museum and Convention Centre	Support
Kiwi Point Quarry life extension	Oppose
Wellington Zoo upgrades	Support

Do you have any other comments?

Arts and culture summary

Strengthening cultural facilities	Support
Additional support for the arts	Support
Investment in the arts	Support

Do you have any other comments?

Other priorities

Is there anything else you think WCC should be prioritising over the next 10 years?

Comments:

Other comments

Would you like to make any further comments to support your overall submission?

Comments:

NAME:	SUBURB:	ON BEHALF OF:	ORAL PRESENTATION:
Anonymous		Individual	

Support summary

AGREE TO SPENDING	PRIORITY 1-5:
Yes	

Resilience and environment summary

Water storage capacity and network improvements	Support
Wastewater network improvements	Support
Tawa and Miramar Peninsula stormwater network improvements	Strongly support
Built Heritage Incentive Fund (BHIF)	Strongly support
Building accelerometers	Neutral
Predator Free Wellington	Strongly support
Community-led trapping	Neutral
Resilience of the transport corridor	Support
Security of water supply	Support
Waste management and minimisation	Strongly support
Storm clean-up	Support
Adding land to the Wellington Town Belt	Strongly support
Do you have any other comments?	
In regards to reducing the waste it would be amazing to have a compost collection system (especially for the CBD where there is no ability to compost) to reduce household waste as this is usually a large proportion of waste.	

Housing summary

The Strategic Housing Investment Plan (SHIP)	Strongly support
Wellington Housing Strategy	Strongly support
Special Housing Areas	Strongly support
Inner City Building Conversion	Support
Special Housing Vehicle	Strongly support
Rental Warrant of Fitness	Strongly support
Te Whare Oki Oki	Strongly support

Do you have any other comments?

Providing a range of housing typologies is essential - single person dwellings to family dwellings combined in a development to also ensure more diversity within a development would be great to see.

Also renting rights and upgrading and insulating rental properties should be an absolute minimum for our housing stock to ensure better wellbeing for our city.

Transport summary

Cycling Master Plan	Strongly support
Introduction of weekend parking fees	Support
Let's Get Wellington Moving	Strongly support
Transport-related initiatives	Strongly support

Do you have any other comments?

Safer cycling networks are essential for the children and the elderly - the sooner we can encourage more cycling the better!

Better public transport systems that are more eco-conscious and reliable (especially on weekends) would be great to see.

Sustainable growth summary

Planning for growth	Strongly support
Movie Museum and Convention Centre	Neutral
Kiwi Point Quarry life extension	Neutral
Wellington Zoo upgrades	Strongly oppose

Do you have any other comments?

A venue for attracting bigger music festivals would be better than a convention centre/movie museum.

Arts and culture summary

Strengthening cultural facilities	Support
Additional support for the arts	Strongly support
Investment in the arts	Support

Do you have any other comments?

Other priorities

Is there anything else you think WCC should be prioritising over the next 10 years?

Comments:

Wellbeing through enhancing natural resources and encouraging people to get out more - whether through cycling, walks, arts & culture or other activities - creating places for community and getting outside into nature is vital for a thriving city and population!

Also, caring for our natural resources is key - compost to reduce landfill waste would be amazing and will reduce the use of rubbish bags. How can this better align with our National Paris Agreements.

More Te Reo throughout the city would also be amazing - signs should include both Te Reo and English should be normalised.

Other comments

Would you like to make any further comments to support your overall submission?

Comments:

NAME:	SUBURB:	ON BEHALF OF:	ORAL PRESENTATION:
Anonymous		Individual	

Support summary

AGREE TO SPENDING	PRIORITY 1-5:
Yes	

Resilience and environment summary

Water storage capacity and network improvements	Support
Wastewater network improvements	Strongly support
Tawa and Miramar Peninsula stormwater network improvements	Strongly support
Built Heritage Incentive Fund (BHIF)	Strongly support
Building accelerometers	Strongly support
Predator Free Wellington	Strongly support
Community-led trapping	Strongly support
Resilience of the transport corridor	Support
Security of water supply	Strongly support
Waste management and minimisation	Strongly support
Storm clean-up	Support
Adding land to the Wellington Town Belt	Strongly support
Do you have any other comments?	
I am very supportive of the Predator Free movement. The value of having community led (but WCC supported) groups like these is immense, and the positive effects far greater in many more areas than simply pest control and encouraging bird life. The positive social impacts and community-building aspects of these groups are massive. For the relatively low financial cost of these projects, the return (whilst hard to measure in dollar terms) is significant.	

Housing summary

The Strategic Housing Investment Plan (SHIP)	Support
Wellington Housing Strategy	Support
Special Housing Areas	Not sure
Inner City Building Conversion	Support
Special Housing Vehicle	Not sure
Rental Warrant of Fitness	Support
Te Whare Oki Oki	Support

Do you have any other comments?

WCC's unbridled enthusiasm for the poorly conceived current Shelly Bay development is appalling, and not the answer to any housing crisis. 350 expensive apartments will not solve a housing crisis, and the Shelly Bay development should not be held up as the solution. Please do not mistake my support for increased social housing, as support for this grim development proposal.

Transport summary

Cycling Master Plan	Strongly support
Introduction of weekend parking fees	Oppose
Let's Get Wellington Moving	Support
Transport-related initiatives	Neutral
Do you have any other comments?	

Sustainable growth summary

Planning for growth	Not sure
Movie Museum and Convention Centre	Strongly support
Kiwi Point Quarry life extension	Not sure
Wellington Zoo upgrades	Strongly support
Do you have any other comments?	

Arts and culture summary

Strengthening cultural facilities	Support
Additional support for the arts	Strongly support
Investment in the arts	
Do you have any other comments?	

Other priorities

Is there anything else you think WCC should be prioritising over the next 10 years?

Comments:

I believe you should be prioritising listening to the citizens and ratepayers, when you ask for consultation. Too often , there is the perception that consultation is sought and undertaken, but thoroughly ignored by WCC. This can only leave the conclusion that WCC has already decided on the strategy it wants to pursue, and the consultation process is mere box-ticking.

Other comments

Would you like to make any further comments to support your overall submission?

Comments:

NAME:	SUBURB:	ON BEHALF OF:	ORAL PRESENTATION:
John Parker	Kelburn	Individual	

Support summary

AGREE TO SPENDING	PRIORITY 1-5:
Yes	Transport, Resilience and environment, Housing, Sustainable growth, Arts and culture

Resilience and environment summary

Water storage capacity and network improvements	Support
Wastewater network improvements	Support
Tawa and Miramar Peninsula stormwater network improvements	Support
Built Heritage Incentive Fund (BHIF)	Support
Building accelerometers	Strongly support
Predator Free Wellington	Strongly support
Community-led trapping	Strongly support
Resilience of the transport corridor	Support
Security of water supply	Support
Waste management and minimisation	Strongly support
Storm clean-up	Support
Adding land to the Wellington Town Belt	Support
Do you have any other comments?	

Housing summary

The Strategic Housing Investment Plan (SHIP)	Strongly support
Wellington Housing Strategy	Strongly support
Special Housing Areas	Support
Inner City Building Conversion	Support
Special Housing Vehicle	Support
Rental Warrant of Fitness	Strongly support
Te Whare Oki Oki	Strongly support

Do you have any other comments?

Transport summary

Cycling Master Plan	Support
Introduction of weekend parking fees	Support
Let's Get Wellington Moving	Support
Transport-related initiatives	Strongly support

Do you have any other comments?

Sustainable growth summary

Planning for growth	Support
Movie Museum and Convention Centre	Oppose
Kiwi Point Quarry life extension	Not sure
Wellington Zoo upgrades	Support

Do you have any other comments?

Arts and culture summary

Strengthening cultural facilities	Support
Additional support for the arts	Strongly support
Investment in the arts	Strongly support

Do you have any other comments?

Other priorities

Is there anything else you think WCC should be prioritising over the next 10 years?

Comments:

Other comments

Would you like to make any further comments to support your overall submission?

Comments:

NAME:	SUBURB:	ON BEHALF OF:	ORAL PRESENTATION:
Ameer	Newtown	Individual	

Support summary

AGREE TO SPENDING	PRIORITY 1-5:
Yes	

Resilience and environment summary

Water storage capacity and network improvements	Strongly support
Wastewater network improvements	Strongly support
Tawa and Miramar Peninsula stormwater network improvements	Support
Built Heritage Incentive Fund (BHIF)	Support
Building accelerometers	Support
Predator Free Wellington	Support
Community-led trapping	Support
Resilience of the transport corridor	Support
Security of water supply	Strongly support
Waste management and minimisation	Support
Storm clean-up	Support
Adding land to the Wellington Town Belt	Strongly support
Do you have any other comments?	

Housing summary

The Strategic Housing Investment Plan (SHIP)	Support
Wellington Housing Strategy	Support
Special Housing Areas	Support
Inner City Building Conversion	Support
Special Housing Vehicle	Support
Rental Warrant of Fitness	Neutral
Te Whare Oki Oki	Neutral
Do you have any other comments?	

--

Transport summary

Cycling Master Plan	Support
Introduction of weekend parking fees	Strongly oppose
Let's Get Wellington Moving	Neutral
Transport-related initiatives	Neutral
Do you have any other comments?	

Sustainable growth summary

Planning for growth	Support
Movie Museum and Convention Centre	Neutral
Kiwi Point Quarry life extension	Neutral
Wellington Zoo upgrades	Neutral
Do you have any other comments?	

Arts and culture summary

Strengthening cultural facilities	Neutral
Additional support for the arts	Neutral
Investment in the arts	Neutral
Do you have any other comments?	

Other priorities

Is there anything else you think WCC should be prioritising over the next 10 years?

Comments:

Other comments

Would you like to make any further comments to support your overall submission?

Comments:

NAME:	SUBURB:	ON BEHALF OF:	ORAL PRESENTATION:
Anonymous		Individual	

Support summary

AGREE TO SPENDING	PRIORITY 1-5:
Yes	Transport

Resilience and environment summary

Water storage capacity and network improvements	
Wastewater network improvements	
Tawa and Miramar Peninsula stormwater network improvements	Support
Built Heritage Incentive Fund (BHIF)	
Building accelerometers	Strongly support
Predator Free Wellington	Strongly support
Community-led trapping	Strongly support
Resilience of the transport corridor	Support
Security of water supply	
Waste management and minimisation	Support
Storm clean-up	
Adding land to the Wellington Town Belt	
Do you have any other comments?	

Housing summary

The Strategic Housing Investment Plan (SHIP)	
Wellington Housing Strategy	
Special Housing Areas	Strongly support
Inner City Building Conversion	
Special Housing Vehicle	Support
Rental Warrant of Fitness	Support
Te Whare Oki Oki	Strongly support

Do you have any other comments?

Transport summary

Cycling Master Plan	Strongly support
Introduction of weekend parking fees	Oppose
Let's Get Wellington Moving	Support
Transport-related initiatives	

Do you have any other comments?

Sustainable growth summary

Planning for growth	
Movie Museum and Convention Centre	
Kiwi Point Quarry life extension	
Wellington Zoo upgrades	Support

Do you have any other comments?

Arts and culture summary

Strengthening cultural facilities	
Additional support for the arts	Support
Investment in the arts	

Do you have any other comments?

Other priorities

Is there anything else you think WCC should be prioritising over the next 10 years?

Comments:

Other comments

Would you like to make any further comments to support your overall submission?

Comments:

NAME:	SUBURB:	ON BEHALF OF:	ORAL PRESENTATION:
Te Kawa Robb	Roseneath	Individual	

Support summary

AGREE TO SPENDING	PRIORITY 1-5:
Yes	Resilience and environment,Housing,Arts and culture,Transport,Sustainable growth

Resilience and environment summary

Water storage capacity and network improvements	Strongly support
Wastewater network improvements	Support
Tawa and Miramar Peninsula stormwater network improvements	Support
Built Heritage Incentive Fund (BHIF)	Support
Building accelerometers	Neutral
Predator Free Wellington	Strongly support
Community-led trapping	Strongly support
Resilience of the transport corridor	Strongly support
Security of water supply	Strongly support
Waste management and minimisation	Strongly support
Storm clean-up	Support
Adding land to the Wellington Town Belt	Strongly support
Do you have any other comments?	

Housing summary

The Strategic Housing Investment Plan (SHIP)	Strongly support
Wellington Housing Strategy	Strongly support
Special Housing Areas	Strongly support
Inner City Building Conversion	Neutral
Special Housing Vehicle	Neutral
Rental Warrant of Fitness	Support
Te Whare Oki Oki	Strongly support

Do you have any other comments?

Transport summary

Cycling Master Plan	Strongly support
Introduction of weekend parking fees	Support
Let's Get Wellington Moving	Strongly support
Transport-related initiatives	Support

Do you have any other comments?

Sustainable growth summary

Planning for growth	Support
Movie Museum and Convention Centre	Strongly oppose
Kiwi Point Quarry life extension	Oppose
Wellington Zoo upgrades	Oppose

Do you have any other comments?

Arts and culture summary

Strengthening cultural facilities	Strongly support
Additional support for the arts	Strongly support
Investment in the arts	Strongly support

Do you have any other comments?

Other priorities

Is there anything else you think WCC should be prioritising over the next 10 years?

Comments:

Other comments

Would you like to make any further comments to support your overall submission?

Comments:

NAME:	SUBURB:	ON BEHALF OF:	ORAL PRESENTATION:
Anonymous		Organisation	

Support summary

AGREE TO SPENDING	PRIORITY 1-5:
Yes	

Resilience and environment summary

Water storage capacity and network improvements	Support
Wastewater network improvements	Strongly support
Tawa and Miramar Peninsula stormwater network improvements	Support
Built Heritage Incentive Fund (BHIF)	Neutral
Building accelerometers	Neutral
Predator Free Wellington	Strongly support
Community-led trapping	Strongly support
Resilience of the transport corridor	Support
Security of water supply	Support
Waste management and minimisation	Strongly support
Storm clean-up	Support
Adding land to the Wellington Town Belt	Support
Do you have any other comments?	
Happy to support all of these ideas but would like to know what other vital projects may be put aside as a result.	

Housing summary

The Strategic Housing Investment Plan (SHIP)	Strongly support
Wellington Housing Strategy	Support
Special Housing Areas	Support
Inner City Building Conversion	Support
Special Housing Vehicle	Support
Rental Warrant of Fitness	Support
Te Whare Oki Oki	Support
Do you have any other comments?	

--

Transport summary

Cycling Master Plan	Neutral
Introduction of weekend parking fees	Oppose
Let's Get Wellington Moving	Support
Transport-related initiatives	Support
Do you have any other comments?	
Stop messing about adding cycleways in areas that already work well and concentrate on the dangerous areas instead.	

Sustainable growth summary

Planning for growth	Support
Movie Museum and Convention Centre	Neutral
Kiwi Point Quarry life extension	Neutral
Wellington Zoo upgrades	Neutral
Do you have any other comments?	

Arts and culture summary

Strengthening cultural facilities	Support
Additional support for the arts	Neutral
Investment in the arts	Neutral
Do you have any other comments?	

Other priorities

Is there anything else you think WCC should be prioritising over the next 10 years?

Comments:

More frequent, cheaper public transport to encourage more to use it. Then fewer cars will come into town.

Pest eradication, water and land pollution/contamination, water management and housing are all vital, but also want to make sure that access to reserves, town belts, open spaces etc are all accessible to be enjoyed by as many diverse groups as possible...including horses.

Other comments

Would you like to make any further comments to support your overall submission?

Comments:

NAME:	SUBURB:	ON BEHALF OF:	ORAL PRESENTATION:
Regan David MacKinlay	Karori	Individual	forum

Support summary

AGREE TO SPENDING	PRIORITY 1-5:
Yes	Resilience and environment,Transport,Sustainable growth,Housing,Arts and culture

Resilience and environment summary

Water storage capacity and network improvements	Strongly support
Wastewater network improvements	Strongly support
Tawa and Miramar Peninsula stormwater network improvements	Strongly support
Built Heritage Incentive Fund (BHIF)	Oppose
Building accelerometers	Neutral
Predator Free Wellington	Strongly support
Community-led trapping	Strongly support
Resilience of the transport corridor	Support
Security of water supply	Strongly support
Waste management and minimisation	Strongly support
Storm clean-up	Neutral
Adding land to the Wellington Town Belt	Strongly support
Do you have any other comments?	

Housing summary

The Strategic Housing Investment Plan (SHIP)	Neutral
Wellington Housing Strategy	Neutral
Special Housing Areas	Neutral
Inner City Building Conversion	Support
Special Housing Vehicle	Neutral
Rental Warrant of Fitness	Support
Te Whare Oki Oki	Support

Do you have any other comments?

Transport summary

Cycling Master Plan	Neutral
Introduction of weekend parking fees	Support
Let's Get Wellington Moving	Not sure
Transport-related initiatives	Support

Do you have any other comments?

Sustainable growth summary

Planning for growth	Support
Movie Museum and Convention Centre	Strongly oppose
Kiwi Point Quarry life extension	Support
Wellington Zoo upgrades	Strongly oppose

Do you have any other comments?

Arts and culture summary

Strengthening cultural facilities	Support
Additional support for the arts	Neutral
Investment in the arts	Neutral

Do you have any other comments?

Other priorities

Is there anything else you think WCC should be prioritising over the next 10 years?

Comments:

Other comments

Would you like to make any further comments to support your overall submission?

Comments:

NAME:	SUBURB:	ON BEHALF OF:	ORAL PRESENTATION:
Anonymous		Individual	

Support summary

AGREE TO SPENDING	PRIORITY 1-5:
Yes	Transport,Sustainable growth,Resilience and environment,Arts and culture,Housing

Resilience and environment summary

Water storage capacity and network improvements	Support
Wastewater network improvements	Support
Tawa and Miramar Peninsula stormwater network improvements	Support
Built Heritage Incentive Fund (BHIF)	Neutral
Building accelerometers	Support
Predator Free Wellington	Strongly support
Community-led trapping	Strongly support
Resilience of the transport corridor	Support
Security of water supply	Support
Waste management and minimisation	Support
Storm clean-up	Support
Adding land to the Wellington Town Belt	Support
Do you have any other comments?	

Housing summary

The Strategic Housing Investment Plan (SHIP)	Neutral
Wellington Housing Strategy	Not sure
Special Housing Areas	Not sure
Inner City Building Conversion	Not sure
Special Housing Vehicle	Oppose
Rental Warrant of Fitness	Support
Te Whare Oki Oki	Support

Do you have any other comments?

I don't support Council being directly involved in housing build on a large scale. Their role should be in encouraging construction through reducing counter productive requirements. For example remove the requirement that developments must provide motor vehicle parking. To enable this council needs to encourage active transport modes and public transport by discouraging private motor vehicles.

Transport summary

Cycling Master Plan	Strongly support
Introduction of weekend parking fees	Support
Let's Get Wellington Moving	Support
Transport-related initiatives	Support

Do you have any other comments?

The cycling and walking proposals are actually very unambitious. WCC has recently watered down proposals in an attempt to pacify opposition. The plan needs to be accelerated. Jacinda Ardern has declared Climate Change to be her generation's nuclear issue, and yet this plan hardly mentions it. Please allow residents to make bold reductions to their CO2 emissions. Convert on street parking to cycle lanes, reduce suburban streets to 30kmh zones. Overseas experience (eg Netherlands) shows that when driving is made less convenient, less of it occurs.

Sustainable growth summary

Planning for growth	Support
Movie Museum and Convention Centre	Strongly oppose
Kiwi Point Quarry life extension	Neutral
Wellington Zoo upgrades	Neutral

Do you have any other comments?

The quarry should not require council funding, it should be financially self supporting and so any money invested should be earned back with profit.

The movie museum is a risky commercial operation, it should be fully funded by the film industry backers

Arts and culture summary

Strengthening cultural facilities	Support
Additional support for the arts	Support
Investment in the arts	Support

Do you have any other comments?

Arts projects need to be considered on the basis of what enriches Wellington residents lives, not just to make us an attractive destination for the vulnerable tourist market.

Other priorities

Is there anything else you think WCC should be prioritising over the next 10 years?

Comments:

Other comments

Would you like to make any further comments to support your overall submission?

Comments:

NAME:	SUBURB:	ON BEHALF OF:	ORAL PRESENTATION:
Jason	Aro Valley	Individual	

Support summary

AGREE TO SPENDING	PRIORITY 1-5:
	Transport,Housing,Arts and culture,Sustainable growth,Resilience and environment

Resilience and environment summary

Water storage capacity and network improvements	Strongly support
Wastewater network improvements	Support
Tawa and Miramar Peninsula stormwater network improvements	Neutral
Built Heritage Incentive Fund (BHIF)	Support
Building accelerometers	Support
Predator Free Wellington	Support
Community-led trapping	Neutral
Resilience of the transport corridor	Strongly support
Security of water supply	Strongly support
Waste management and minimisation	Neutral
Storm clean-up	Neutral
Adding land to the Wellington Town Belt	Strongly support
Do you have any other comments?	

Housing summary

The Strategic Housing Investment Plan (SHIP)	Strongly support
Wellington Housing Strategy	Support
Special Housing Areas	Strongly support
Inner City Building Conversion	Strongly support
Special Housing Vehicle	Support
Rental Warrant of Fitness	Support
Te Whare Oki Oki	Support

Do you have any other comments?

Transport summary

Cycling Master Plan	Strongly support
Introduction of weekend parking fees	Strongly oppose
Let's Get Wellington Moving	Support
Transport-related initiatives	Support

Do you have any other comments?

Sustainable growth summary

Planning for growth	Support
Movie Museum and Convention Centre	Support
Kiwi Point Quarry life extension	Neutral
Wellington Zoo upgrades	Neutral

Do you have any other comments?

Arts and culture summary

Strengthening cultural facilities	Strongly support
Additional support for the arts	Strongly support
Investment in the arts	Strongly support

Do you have any other comments?

Other priorities

Is there anything else you think WCC should be prioritising over the next 10 years?

Comments:

Other comments

Would you like to make any further comments to support your overall submission?

Comments:

NAME:	SUBURB:	ON BEHALF OF:	ORAL PRESENTATION:
Sue Keall	Island Bay	Individual	

Support summary

AGREE TO SPENDING	PRIORITY 1-5:
Yes	Resilience and environment,Transport,Sustainable growth,Housing,Arts and culture

Resilience and environment summary

Water storage capacity and network improvements	Support
Wastewater network improvements	Support
Tawa and Miramar Peninsula stormwater network improvements	Strongly oppose
Built Heritage Incentive Fund (BHIF)	Oppose
Building accelerometers	Neutral
Predator Free Wellington	Strongly support
Community-led trapping	Strongly support
Resilience of the transport corridor	Neutral
Security of water supply	Support
Waste management and minimisation	Strongly support
Storm clean-up	Neutral
Adding land to the Wellington Town Belt	Strongly support
Do you have any other comments?	

Housing summary

The Strategic Housing Investment Plan (SHIP)	Neutral
Wellington Housing Strategy	Support
Special Housing Areas	Oppose
Inner City Building Conversion	Neutral
Special Housing Vehicle	Neutral
Rental Warrant of Fitness	Support
Te Whare Oki Oki	Neutral

Do you have any other comments?

Transport summary

Cycling Master Plan	Strongly support
Introduction of weekend parking fees	Support
Let's Get Wellington Moving	Support
Transport-related initiatives	Support

Do you have any other comments?

Sustainable growth summary

Planning for growth	Neutral
Movie Museum and Convention Centre	Neutral
Kiwi Point Quarry life extension	Neutral
Wellington Zoo upgrades	Support

Do you have any other comments?

Arts and culture summary

Strengthening cultural facilities	Support
Additional support for the arts	Neutral
Investment in the arts	

Do you have any other comments?

Other priorities

Is there anything else you think WCC should be prioritising over the next 10 years?

Comments:

Better control of cats - domestic, stray and feral

Other comments

Would you like to make any further comments to support your overall submission?

Comments:

NAME:	SUBURB:	ON BEHALF OF:	ORAL PRESENTATION:
Amy	Newtown	Individual	

Support summary

AGREE TO SPENDING	PRIORITY 1-5:
Yes	Sustainable growth, Resilience and environment, Housing, Transport, Arts and culture

Resilience and environment summary

Water storage capacity and network improvements	Strongly support
Wastewater network improvements	Strongly support
Tawa and Miramar Peninsula stormwater network improvements	Support
Built Heritage Incentive Fund (BHIF)	Support
Building accelerometers	Strongly support
Predator Free Wellington	Strongly support
Community-led trapping	Strongly support
Resilience of the transport corridor	Strongly support
Security of water supply	Strongly support
Waste management and minimisation	Strongly support
Storm clean-up	Strongly support
Adding land to the Wellington Town Belt	Neutral
Do you have any other comments?	

Housing summary

The Strategic Housing Investment Plan (SHIP)	Strongly support
Wellington Housing Strategy	Strongly support
Special Housing Areas	Oppose
Inner City Building Conversion	Oppose
Special Housing Vehicle	Support
Rental Warrant of Fitness	Support
Te Whare Oki Oki	Support

Do you have any other comments?

Transport summary

Cycling Master Plan	Neutral
Introduction of weekend parking fees	Neutral
Let's Get Wellington Moving	Support
Transport-related initiatives	Strongly support

Do you have any other comments?

Sustainable growth summary

Planning for growth	Strongly support
Movie Museum and Convention Centre	Strongly oppose
Kiwi Point Quarry life extension	Neutral
Wellington Zoo upgrades	Neutral

Do you have any other comments?

Arts and culture summary

Strengthening cultural facilities	Strongly support
Additional support for the arts	Support
Investment in the arts	Support

Do you have any other comments?

Other priorities

Is there anything else you think WCC should be prioritising over the next 10 years?

Comments:

Other comments

Would you like to make any further comments to support your overall submission?

Comments:

NAME:	SUBURB:	ON BEHALF OF:	ORAL PRESENTATION:
Lucy Kebbell	Newtown	Individual	

Support summary

AGREE TO SPENDING	PRIORITY 1-5:
Yes	Resilience and environment,Housing,Transport,Sustainable growth,Arts and culture

Resilience and environment summary

Water storage capacity and network improvements	Support
Wastewater network improvements	Support
Tawa and Miramar Peninsula stormwater network improvements	Support
Built Heritage Incentive Fund (BHIF)	Neutral
Building accelerometers	Neutral
Predator Free Wellington	Strongly support
Community-led trapping	Strongly support
Resilience of the transport corridor	Support
Security of water supply	Support
Waste management and minimisation	Strongly support
Storm clean-up	Neutral
Adding land to the Wellington Town Belt	Support
Do you have any other comments?	

Housing summary

The Strategic Housing Investment Plan (SHIP)	Strongly support
Wellington Housing Strategy	Strongly support
Special Housing Areas	Strongly oppose
Inner City Building Conversion	
Special Housing Vehicle	
Rental Warrant of Fitness	
Te Whare Oki Oki	

Do you have any other comments?

Transport summary

Cycling Master Plan	Support
Introduction of weekend parking fees	Support
Let's Get Wellington Moving	Support
Transport-related initiatives	Support

Do you have any other comments?

Sustainable growth summary

Planning for growth	Support
Movie Museum and Convention Centre	Neutral
Kiwi Point Quarry life extension	Neutral
Wellington Zoo upgrades	Neutral

Do you have any other comments?

Arts and culture summary

Strengthening cultural facilities	Neutral
Additional support for the arts	Support
Investment in the arts	Support

Do you have any other comments?

Other priorities

Is there anything else you think WCC should be prioritising over the next 10 years?

Comments:

Recycling of plastic

Other comments

Would you like to make any further comments to support your overall submission?

Comments:

NAME:	SUBURB:	ON BEHALF OF:	ORAL PRESENTATION:
Michael Gibson	Northland	Individual	forum

Support summary

AGREE TO SPENDING	PRIORITY 1-5:

Resilience and environment summary

<p>Water storage capacity and network improvements</p> <p>Wastewater network improvements</p> <p>Tawa and Miramar Peninsula stormwater network improvements</p> <p>Built Heritage Incentive Fund (BHIF)</p> <p>Building accelerometers</p> <p>Predator Free Wellington</p> <p>Community-led trapping</p> <p>Resilience of the transport corridor</p> <p>Security of water supply</p> <p>Waste management and minimisation</p> <p>Storm clean-up</p> <p>Adding land to the Wellington Town Belt</p> <p>Do you have any other comments?</p>	

Housing summary

<p>The Strategic Housing Investment Plan (SHIP)</p> <p>Wellington Housing Strategy</p> <p>Special Housing Areas</p> <p>Inner City Building Conversion</p> <p>Special Housing Vehicle</p> <p>Rental Warrant of Fitness</p> <p>Te Whare Oki Oki</p> <p>Do you have any other comments?</p>	

--

Transport summary

Cycling Master Plan	
Introduction of weekend parking fees	
Let's Get Wellington Moving	
Transport-related initiatives	
Do you have any other comments?	

Sustainable growth summary

Planning for growth	
Movie Museum and Convention Centre	
Kiwi Point Quarry life extension	
Wellington Zoo upgrades	
Do you have any other comments?	

Arts and culture summary

Strengthening cultural facilities	
Additional support for the arts	
Investment in the arts	
Do you have any other comments?	

Other priorities

Is there anything else you think WCC should be prioritising over the next 10 years?

Comments:

Other comments

Would you like to make any further comments to support your overall submission?

Comments:

SUBMISSION TO WELLINGTON CITY COUNCIL RE ITS 10-YEAR PLAN

I understand from the Mayor that badly-needed improvements to the Playground at Frank Kitts Park depend on resource consent being given for a nearby Garden, to be known as the Garden of Beneficence. However, the Draft 10-Year Plan states that progress on the Garden of Beneficence depends on the attainment of "External funding commitments".

According to a Memorandum of Understanding which the last Mayor signed in Auckland the Garden (and hence the improvements to the Playground) was to commence in 2015. I submit that, if the Garden of Beneficence is dependent on "External funding commitments" and if these are still not forthcoming, any proposal for building a Garden of Beneficence next to the Playground be immediately shelved and the improvements to the Playground be started immediately. In any event details of the "External funding commitments" should be made public. My email dated 13 April 2018 (referenced IRO 6778) as shown below, is relevant.

I wish to speak to an oral forum regarding this submission.

Michael Gibson
7 Putnam Street
Northland
Wellington 6012
Tel 4757545

Dated 20 April 2018

From: Michael Gibson
Sent: Friday, 13 April 2018 3:55 p.m.
To: info@wcc.govt.nz
Subject: The Council's Plan - request under L.G.O.I.M.A

In connection with the phrase "Construction can commence at the beginning of 2018 provided External funding commitments for the Chinese garden (sic) are attained" as shown on Page 2 of Item 3.1 "Wellington Waterfront Development Plan" considered by the Council Meeting held on April 5 2018 please let me know the following:

- 1/ What are the "commitments"?
- 2/ To whom were the "commitments" made and by whom?
- 3/ Was any timeframe involved when the "commitments" were given?
- 4/ When and how were they made and in what circumstances?
- 5/ Has any money been earmarked in respect of the "commitments"?
- 6/ If so how much and how secure is that money so far as the Council is concerned?
- 7/ Is that money dependent on any particular condition or contingency before it is made available to the Council?
- 8/ If so, what?
- 9/ Is there any deadline i.e. do the "commitments" have to be met by a certain time?

It might be noted that I have a special interest in the matter having recently been an Appellant in the Environment Court regarding safety matters in Frank Kitts Park.

Michael Gibson
(Submission copied to all Councillors)

NAME:	SUBURB:	ON BEHALF OF:	ORAL PRESENTATION:
Chris Fox	Mount Victoria	Individual	

Support summary

AGREE TO SPENDING	PRIORITY 1-5:
Yes	Transport, Resilience and environment, Sustainable growth, Housing, Arts and culture

Resilience and environment summary

Water storage capacity and network improvements	Support
Wastewater network improvements	Strongly support
Tawa and Miramar Peninsula stormwater network improvements	Support
Built Heritage Incentive Fund (BHIF)	Neutral
Building accelerometers	Neutral
Predator Free Wellington	Oppose
Community-led trapping	Support
Resilience of the transport corridor	Support
Security of water supply	Support
Waste management and minimisation	Support
Storm clean-up	Support
Adding land to the Wellington Town Belt	Neutral
Do you have any other comments?	
I would like to see more regular cleaning of the stormwater sumps and drains to prevent localised flooding and to ensure the rubbish does not end up in the ocean.	

Housing summary

The Strategic Housing Investment Plan (SHIP)	Support
Wellington Housing Strategy	Neutral
Special Housing Areas	Support
Inner City Building Conversion	Support
Special Housing Vehicle	Support
Rental Warrant of Fitness	Support
Te Whare Oki Oki	Support

Do you have any other comments?

Transport summary

Cycling Master Plan	Neutral
Introduction of weekend parking fees	Oppose
Let's Get Wellington Moving	Strongly support
Transport-related initiatives	Neutral

Do you have any other comments?

WCC needs to back roading developments and not keep stalling. The road to the airport and eastern suburbs must be improved and soon. As each month goes by it is taking longer and longer to get to and from the airport etc.

While other initiatives are good we still use cars and this must be accommodated, especially in new and renovated inner city housing developments.

Sustainable growth summary

Planning for growth	Support
Movie Museum and Convention Centre	Support
Kiwi Point Quarry life extension	Support
Wellington Zoo upgrades	Neutral

Do you have any other comments?

Arts and culture summary

Strengthening cultural facilities	Strongly support
Additional support for the arts	Support
Investment in the arts	Neutral

Do you have any other comments?

Other priorities

Is there anything else you think WCC should be prioritising over the next 10 years?

Comments:

"The core services the Council already provides are not going to change" BUT the level of funding to support items such as the frequency of maintenance and cleaning of the city must improve.

Other comments

Would you like to make any further comments to support your overall submission?

Comments:

NAME:	SUBURB:	ON BEHALF OF:	ORAL PRESENTATION:
Graeme Buchanan	Karaka Bays	Individual	

Support summary

AGREE TO SPENDING	PRIORITY 1-5:
Yes	Transport,Housing,Resilience and environment,Arts and culture,Sustainable growth

Resilience and environment summary

Water storage capacity and network improvements	Strongly support
Wastewater network improvements	Strongly support
Tawa and Miramar Peninsula stormwater network improvements	Support
Built Heritage Incentive Fund (BHIF)	Neutral
Building accelerometers	Support
Predator Free Wellington	Strongly support
Community-led trapping	Strongly support
Resilience of the transport corridor	Support
Security of water supply	Strongly support
Waste management and minimisation	Strongly support
Storm clean-up	Support
Adding land to the Wellington Town Belt	Neutral
Do you have any other comments?	

Housing summary

The Strategic Housing Investment Plan (SHIP)	Strongly support
Wellington Housing Strategy	Strongly support
Special Housing Areas	Support
Inner City Building Conversion	Strongly support
Special Housing Vehicle	Strongly support
Rental Warrant of Fitness	Strongly support
Te Whare Oki Oki	Support

Do you have any other comments?

Transport summary

Cycling Master Plan	Strongly support
Introduction of weekend parking fees	Support
Let's Get Wellington Moving	Strongly support
Transport-related initiatives	Strongly support

Do you have any other comments?

Sustainable growth summary

Planning for growth	Support
Movie Museum and Convention Centre	Strongly support
Kiwi Point Quarry life extension	Support
Wellington Zoo upgrades	Support

Do you have any other comments?

Arts and culture summary

Strengthening cultural facilities	Strongly support
Additional support for the arts	Strongly support
Investment in the arts	Strongly support

Do you have any other comments?

Other priorities

Is there anything else you think WCC should be prioritising over the next 10 years?

Comments:

Other comments

Would you like to make any further comments to support your overall submission?

Comments:

NAME:	SUBURB:	ON BEHALF OF:	ORAL PRESENTATION:
Gerry Macridis		Individual	

Support summary

AGREE TO SPENDING	PRIORITY 1-5:

Resilience and environment summary

<p>Water storage capacity and network improvements</p> <p>Wastewater network improvements</p> <p>Tawa and Miramar Peninsula stormwater network improvements</p> <p>Built Heritage Incentive Fund (BHIF)</p> <p>Building accelerometers</p> <p>Predator Free Wellington</p> <p>Community-led trapping</p> <p>Resilience of the transport corridor</p> <p>Security of water supply</p> <p>Waste management and minimisation</p> <p>Storm clean-up</p> <p>Adding land to the Wellington Town Belt</p> <p>Do you have any other comments?</p>	<p>Strongly oppose</p> <p>Strongly oppose</p>
--	---

Housing summary

<p>The Strategic Housing Investment Plan (SHIP)</p> <p>Wellington Housing Strategy</p> <p>Special Housing Areas</p> <p>Inner City Building Conversion</p> <p>Special Housing Vehicle</p> <p>Rental Warrant of Fitness</p> <p>Te Whare Oki Oki</p> <p>Do you have any other comments?</p>	
--	--

--

Transport summary

Cycling Master Plan

Introduction of weekend parking fees

Let's Get Wellington Moving

Transport-related initiatives

Do you have any other comments?

--

Sustainable growth summary

Planning for growth

Movie Museum and Convention Centre

Kiwi Point Quarry life extension

Wellington Zoo upgrades

Do you have any other comments?

--

Arts and culture summary

Strengthening cultural facilities

Additional support for the arts

Investment in the arts

Do you have any other comments?

--

Other priorities

Is there anything else you think WCC should be prioritising over the next 10 years?

Comments:

Other comments

Would you like to make any further comments to support your overall submission?

Comments:

I submit that I am in very strong opposition to the proposals to eradicate "predators" and to the funding of community-led trapping of "predators" on reserve land, as feral cats, wild cats and other unowned cats have been identified as being "predators" and a "threat to our native wildlife."

Since its introduction to New Zealand a very long time ago, the domestic cat (*Felis catus* or *Felis silvestris catus*) has over a long period of time become an established part of our ecosystem.

In some other countries including the United States, feral cats have been 'put to work' as an effective pest control strategy to manage rat infestations.

The plans to eradicate feral cats in New Zealand were initiated by millionaire Gareth Morgan, who by way of great financial support has succeeded in procuring highly questionable "scientific research" and "survey results" from various top level veterinary organisations including the New Zealand Companion Animal Council, which support his personal view that feral cats should be eradicated. In publishing the documents, these organisations have failed to disclose their significant financial relationships and financial conflicts of interest.

Ecologists are the only scientists who can predict the impact on our ecosystem following the removal of feral cats. It is my understanding that not one Ecologist has been consulted prior to the decision having been made to classify feral cats as "predators" and to remove them from our ecosystem.

In submission I paste the emailed response of NZ Ecologist Dr John Flux to my question put to him of which series of events would occur in our ecosystem if feral cats were eradicated:

'[...]

What would happen if feral cats are removed is hard to predict, because it depends on the habitat and other animals present. Here, off the cuff, are some likely outcomes:

1 On farmland, there could be an immediate increase in rabbit numbers (a pair can have 45 young a year). Without the cats, stoats and ferrets will increase but they will not multiply fast enough to get on top of the rabbits unless cat numbers are reduced slowly over several years. High populations of stoats and ferrets will cause more damage to ground-nesting birds than cats do at present, and the likely response of farmers is to control the rabbits with RCD. That would cause more problems of hungry predators turning to eat native species.

The simplistic answer, of getting rid of all the predators at once, leaves farmers with the problem of introduced birds increasing to damage their crops.

2 In forest, cats exert a buffering effect by eating both rodents and mustelids. If cats are removed we can expect more violent predator/prey oscillations, which would be dangerous for native species. If all predators are removed at once, fine. But if any survive, in any region, without competition they would increase rapidly to higher densities than before. These survivors I expect will be weasels and mice, which are at low numbers at present, being kept down by cats, stoats, and rats, and are not trapped or poisoned so easily.

3 Alpine, coastal, and river areas will need separate consideration, and often have rare species (e.g. Rock wren, Banded dotterel, Black stilt).

4 I am not a botanist, but changes to vegetation can also be expected. Thus removal of rabbits in Central has resulted in briar spreading, and an increase in prickly bushes killing sea-birds on Motunau Island. In Nelson Lakes NP, sparniard is taking over from snow grass since deer and chamois were controlled.

5 All these changes will continue for years, and require constant management for ever.

As you see, I find this a very complex problem, and hope there will be a lot more research before widespread killing starts.

[...]

I believe a large percentage of the community are opposed to feral cats being classified as predators, and I completely discredit the "statistics" which have been procured from organisations who have not disclosed financial conflicts of interest which show otherwise.

A large proportion of the public are completely unaware that feral cats have been classified as "predators," and so the failure of the current Consultation Document to list all of the species which are now considered to be "predators" is a serious flaw in the consultation process, which may alter the perceived views of the public following the consultation and which I believe will be subject to Judicial Review.

Regards,

Mr Gerry Macridis
Wellington

NAME: Sally Talbot	SUBURB:	ON BEHALF OF: Individual	ORAL PRESENTATION:
------------------------------	----------------	------------------------------------	---------------------------

Support summary

AGREE TO SPENDING	PRIORITY 1-5:

Resilience and environment summary

Water storage capacity and network improvements	
Wastewater network improvements	
Tawa and Miramar Peninsula stormwater network improvements	
Built Heritage Incentive Fund (BHIF)	
Building accelerometers	
Predator Free Wellington	
Community-led trapping	
Resilience of the transport corridor	
Security of water supply	
Waste management and minimisation	
Storm clean-up	
Adding land to the Wellington Town Belt	
Do you have any other comments?	

Housing summary

The Strategic Housing Investment Plan (SHIP)	
Wellington Housing Strategy	
Special Housing Areas	
Inner City Building Conversion	
Special Housing Vehicle	
Rental Warrant of Fitness	
Te Whare Oki Oki	
Do you have any other comments?	

--

Transport summary

Cycling Master Plan	
Introduction of weekend parking fees	
Let's Get Wellington Moving	
Transport-related initiatives	
Do you have any other comments?	

Sustainable growth summary

Planning for growth	
Movie Museum and Convention Centre	
Kiwi Point Quarry life extension	
Wellington Zoo upgrades	
Do you have any other comments?	

Arts and culture summary

Strengthening cultural facilities	
Additional support for the arts	
Investment in the arts	
Do you have any other comments?	

Other priorities

Is there anything else you think WCC should be prioritising over the next 10 years?

Comments:

Other comments

Would you like to make any further comments to support your overall submission?

Comments:

NAME:	SUBURB:	ON BEHALF OF:	ORAL PRESENTATION:
Shayne Priddle		Individual	

Support summary

AGREE TO SPENDING	PRIORITY 1-5:

Resilience and environment summary

Water storage capacity and network improvements	
Wastewater network improvements	
Tawa and Miramar Peninsula stormwater network improvements	
Built Heritage Incentive Fund (BHIF)	
Building accelerometers	
Predator Free Wellington	
Community-led trapping	
Resilience of the transport corridor	
Security of water supply	
Waste management and minimisation	
Storm clean-up	
Adding land to the Wellington Town Belt	
Do you have any other comments?	

Housing summary

The Strategic Housing Investment Plan (SHIP)	
Wellington Housing Strategy	
Special Housing Areas	
Inner City Building Conversion	
Special Housing Vehicle	
Rental Warrant of Fitness	
Te Whare Oki Oki	
Do you have any other comments?	

--

Transport summary

Cycling Master Plan	
Introduction of weekend parking fees	
Let's Get Wellington Moving	
Transport-related initiatives	
Do you have any other comments?	

Sustainable growth summary

Planning for growth	
Movie Museum and Convention Centre	
Kiwi Point Quarry life extension	
Wellington Zoo upgrades	
Do you have any other comments?	

Arts and culture summary

Strengthening cultural facilities	
Additional support for the arts	
Investment in the arts	
Do you have any other comments?	

Other priorities

Is there anything else you think WCC should be prioritising over the next 10 years?

Comments:

Other comments

Would you like to make any further comments to support your overall submission?

Comments:

Fiona Lewis

From: Shayne Priddle <shayne.priddle@gmail.com>
Sent: Wednesday, 2 May 2018 8:18 a.m.
To: BUS: Long Term Plan
Subject: Long Term Plan Submission

To whom it may concern,

I am writing in support of the general thrust of Wellington City Council's draft long term plan for 2018 to 2028. In particular I would like to register my support for the funding allocated for the coastal resilience work associated with the Worser Bay Boating Club rebuild project.

Many thanks

Shayne Priddle

Shayne Priddle
shayne.priddle@gmail.com
+6427 557 1575

NAME: Maggie Fung	SUBURB:	ON BEHALF OF: Individual	ORAL PRESENTATION:
-----------------------------	----------------	------------------------------------	---------------------------

Support summary

AGREE TO SPENDING	PRIORITY 1-5:
--------------------------	----------------------

Resilience and environment summary

Water storage capacity and network improvements	
Wastewater network improvements	
Tawa and Miramar Peninsula stormwater network improvements	
Built Heritage Incentive Fund (BHIF)	
Building accelerometers	
Predator Free Wellington	
Community-led trapping	
Resilience of the transport corridor	
Security of water supply	
Waste management and minimisation	
Storm clean-up	
Adding land to the Wellington Town Belt	
Do you have any other comments?	

Housing summary

The Strategic Housing Investment Plan (SHIP)	
Wellington Housing Strategy	
Special Housing Areas	
Inner City Building Conversion	
Special Housing Vehicle	
Rental Warrant of Fitness	
Te Whare Oki Oki	
Do you have any other comments?	

--

Transport summary

Cycling Master Plan

Introduction of weekend parking fees

Let's Get Wellington Moving

Transport-related initiatives

Do you have any other comments?

--

Sustainable growth summary

Planning for growth

Movie Museum and Convention Centre

Kiwi Point Quarry life extension

Wellington Zoo upgrades

Do you have any other comments?

--

Arts and culture summary

Strengthening cultural facilities

Additional support for the arts

Investment in the arts

Do you have any other comments?

--

Other priorities

Is there anything else you think WCC should be prioritising over the next 10 years?

Comments:

Other comments

Would you like to make any further comments to support your overall submission?

Comments:

Fiona Lewis

From: sam wong <bike650@gmail.com>
Sent: Wednesday, 2 May 2018 8:43 a.m.
To: BUS: Long Term Plan
Subject: Long term plan submission

Dear Sir

I am writing in support of the general thrust of Wellington City Council's draft long term plan for 2018 to 2028. In particular I would like to register my support for the funding allocated for the coastal resilience work associated with the Worser Bay Boating Club rebuild project.

Maggie Fung

Fiona Lewis

From: Sally Talbot <novak-talbot@hotmail.com>
Sent: Wednesday, 2 May 2018 8:19 a.m.
To: BUS: Long Term Plan
Subject: Long term plan submission Worser Bay Boating club

SUBJECT: Long Term Plan Submission

I am writing in support of the general thrust of Wellington City Council's draft long term plan for 2018 to 2028. In particular I would like to register my support for the funding allocated for the coastal resilience work associated with the Worser Bay Boating Club rebuild project

NAME:	SUBURB:	ON BEHALF OF:	ORAL PRESENTATION:
Nick Lantz		Individual	

Support summary

AGREE TO SPENDING	PRIORITY 1-5:

Resilience and environment summary

Water storage capacity and network improvements	
Wastewater network improvements	
Tawa and Miramar Peninsula stormwater network improvements	
Built Heritage Incentive Fund (BHIF)	
Building accelerometers	
Predator Free Wellington	
Community-led trapping	
Resilience of the transport corridor	
Security of water supply	
Waste management and minimisation	
Storm clean-up	
Adding land to the Wellington Town Belt	
Do you have any other comments?	

Housing summary

The Strategic Housing Investment Plan (SHIP)	
Wellington Housing Strategy	
Special Housing Areas	
Inner City Building Conversion	
Special Housing Vehicle	
Rental Warrant of Fitness	
Te Whare Oki Oki	
Do you have any other comments?	

--

Transport summary

Cycling Master Plan

Introduction of weekend parking fees

Let's Get Wellington Moving

Transport-related initiatives

Do you have any other comments?

--

Sustainable growth summary

Planning for growth

Movie Museum and Convention Centre

Kiwi Point Quarry life extension

Wellington Zoo upgrades

Do you have any other comments?

--

Arts and culture summary

Strengthening cultural facilities

Additional support for the arts

Investment in the arts

Do you have any other comments?

--

Other priorities

Is there anything else you think WCC should be prioritising over the next 10 years?

Comments:

Other comments

Would you like to make any further comments to support your overall submission?

Comments:

Fiona Lewis

From: N.M.Lantz <nick@xpl.co.nz>
Sent: Wednesday, 2 May 2018 8:56 a.m.
To: BUS: Long Term Plan
Subject: Long term plan submission

Hi,

I am writing in support of the general thrust of Wellington City Council's draft long term plan for 2018 to 2028. In particular I would like to register my support for the funding allocated for the coastal resilience work associated with the Worser Bay Boating Club rebuild project.

Best Regards
Nick Lantz

NAME:	SUBURB:	ON BEHALF OF:	ORAL PRESENTATION:
Jamie McDowell		Individual	

Support summary

AGREE TO SPENDING	PRIORITY 1-5:

Resilience and environment summary

<p>Water storage capacity and network improvements</p> <p>Wastewater network improvements</p> <p>Tawa and Miramar Peninsula stormwater network improvements</p> <p>Built Heritage Incentive Fund (BHIF)</p> <p>Building accelerometers</p> <p>Predator Free Wellington</p> <p>Community-led trapping</p> <p>Resilience of the transport corridor</p> <p>Security of water supply</p> <p>Waste management and minimisation</p> <p>Storm clean-up</p> <p>Adding land to the Wellington Town Belt</p> <p>Do you have any other comments?</p>	<p>Support</p>

Housing summary

<p>The Strategic Housing Investment Plan (SHIP)</p> <p>Wellington Housing Strategy</p> <p>Special Housing Areas</p> <p>Inner City Building Conversion</p> <p>Special Housing Vehicle</p> <p>Rental Warrant of Fitness</p> <p>Te Whare Oki Oki</p> <p>Do you have any other comments?</p>	
--	--

--

Transport summary

Cycling Master Plan	
Introduction of weekend parking fees	
Let's Get Wellington Moving	
Transport-related initiatives	
Do you have any other comments?	

Sustainable growth summary

Planning for growth	
Movie Museum and Convention Centre	
Kiwi Point Quarry life extension	
Wellington Zoo upgrades	
Do you have any other comments?	

Arts and culture summary

Strengthening cultural facilities	
Additional support for the arts	
Investment in the arts	
Do you have any other comments?	

Other priorities

Is there anything else you think WCC should be prioritising over the next 10 years?

Comments:

Other comments

Would you like to make any further comments to support your overall submission?

Comments:

Fiona Lewis

From: aries@aries.co.nz on behalf of James McDowell <james@aries.co.nz>
Sent: Wednesday, 2 May 2018 9:21 a.m.
To: BUS: Long Term Plan
Subject: Long Term Plan Submission

I am supportive of the WCC funding allocated for coastal resilience work within the 10 year plan. While significant work has been undertaken since 2013 there are some areas that have been neglected. One of these areas addressed in the draft plan is the area surrounding the Worser Bay Boating Club. Allocation of funds to this project will not only improve the area for a wide variety of users but will fix the historical issue of building materials dumped to retain the coastline by the council in the 1950's.

This is an important piece of the Wellington coast line and has been neglected over previous generations.

Regards
Jamie McDowell

NAME:	SUBURB:	ON BEHALF OF:	ORAL PRESENTATION:
Ross Walker		Individual	

Support summary

AGREE TO SPENDING	PRIORITY 1-5:

Resilience and environment summary

Water storage capacity and network improvements	
Wastewater network improvements	
Tawa and Miramar Peninsula stormwater network improvements	
Built Heritage Incentive Fund (BHIF)	
Building accelerometers	
Predator Free Wellington	
Community-led trapping	
Resilience of the transport corridor	
Security of water supply	
Waste management and minimisation	
Storm clean-up	
Adding land to the Wellington Town Belt	
Do you have any other comments?	

Housing summary

The Strategic Housing Investment Plan (SHIP)	
Wellington Housing Strategy	
Special Housing Areas	
Inner City Building Conversion	
Special Housing Vehicle	
Rental Warrant of Fitness	
Te Whare Oki Oki	
Do you have any other comments?	

--

Transport summary

Cycling Master Plan	
Introduction of weekend parking fees	
Let's Get Wellington Moving	
Transport-related initiatives	
Do you have any other comments?	

Sustainable growth summary

Planning for growth	
Movie Museum and Convention Centre	
Kiwi Point Quarry life extension	
Wellington Zoo upgrades	
Do you have any other comments?	

Arts and culture summary

Strengthening cultural facilities	
Additional support for the arts	
Investment in the arts	
Do you have any other comments?	

Other priorities

Is there anything else you think WCC should be prioritising over the next 10 years?

Comments:

Other comments

Would you like to make any further comments to support your overall submission?

Comments:

Fiona Lewis

From: rosswnz@gmail.com
Sent: Wednesday, 2 May 2018 9:40 a.m.
To: BUS: Long Term Plan
Subject: Long term plan Submission.

I am writing in support of the general thrust of Wellington City Council's draft long term plan for 2018 to 2019. In particular I would like to register my support for the funding allocated for the coastal resilience work associated with the Worser Bay Boating Club rebuild Project.

Yours sincerely .

Ross Walker

NAME: Mike Calkoen	SUBURB:	ON BEHALF OF: Individual	ORAL PRESENTATION:
------------------------------	----------------	------------------------------------	---------------------------

Support summary

AGREE TO SPENDING	PRIORITY 1-5:

Resilience and environment summary

Water storage capacity and network improvements	
Wastewater network improvements	
Tawa and Miramar Peninsula stormwater network improvements	
Built Heritage Incentive Fund (BHIF)	
Building accelerometers	
Predator Free Wellington	
Community-led trapping	
Resilience of the transport corridor	
Security of water supply	
Waste management and minimisation	
Storm clean-up	
Adding land to the Wellington Town Belt	
Do you have any other comments?	

Housing summary

The Strategic Housing Investment Plan (SHIP)	
Wellington Housing Strategy	
Special Housing Areas	
Inner City Building Conversion	
Special Housing Vehicle	
Rental Warrant of Fitness	
Te Whare Oki Oki	
Do you have any other comments?	

--

Transport summary

Cycling Master Plan

Introduction of weekend parking fees

Let's Get Wellington Moving

Transport-related initiatives

Do you have any other comments?

--

Sustainable growth summary

Planning for growth

Movie Museum and Convention Centre

Kiwi Point Quarry life extension

Wellington Zoo upgrades

Do you have any other comments?

--

Arts and culture summary

Strengthening cultural facilities

Additional support for the arts

Investment in the arts

Do you have any other comments?

--

Other priorities

Is there anything else you think WCC should be prioritising over the next 10 years?

Comments:

Other comments

Would you like to make any further comments to support your overall submission?

Comments:

Fiona Lewis

From: BARTON MARINE LTD <barton.marine@xtra.co.nz>
Sent: Wednesday, 2 May 2018 10:57 a.m.
To: BUS: Long Term Plan
Subject: Longterm plan submission

To whom it may concern,

I am writing in support of the general thrust of Wellington City Council's draft long-term plan for 2018 to 2028.

In particular, I would like to register my support for the funding allocated for the coastal resilience work associated with the Worser Bay Boating Club rebuild project.

Mike Calkoen

Managing Director

Barton Marine Ltd

80 Cable Street

Wellington

04-3851490

[Website](#)

[Facebook](#)

NAME:	SUBURB:	ON BEHALF OF:	ORAL PRESENTATION:
Anonymous		Individual	

Support summary

AGREE TO SPENDING	PRIORITY 1-5:
No	

Resilience and environment summary

Water storage capacity and network improvements	Support
Wastewater network improvements	Support
Tawa and Miramar Peninsula stormwater network improvements	Support
Built Heritage Incentive Fund (BHIF)	Neutral
Building accelerometers	Neutral
Predator Free Wellington	Neutral
Community-led trapping	Neutral
Resilience of the transport corridor	Support
Security of water supply	
Waste management and minimisation	Support
Storm clean-up	Support
Adding land to the Wellington Town Belt	Support
Do you have any other comments?	

Housing summary

The Strategic Housing Investment Plan (SHIP)	Neutral
Wellington Housing Strategy	Neutral
Special Housing Areas	Neutral
Inner City Building Conversion	Neutral
Special Housing Vehicle	Neutral
Rental Warrant of Fitness	Oppose
Te Whare Oki Oki	
Do you have any other comments?	

Funding for these social initiatives should be bulk funded by central government.

Transport summary

Cycling Master Plan	Strongly oppose
Introduction of weekend parking fees	Strongly oppose
Let's Get Wellington Moving	Oppose
Transport-related initiatives	Support

Do you have any other comments?

CYCLING

There are simply bigger priorities than cycleways. E.g. bus travel. As an example it can take around 40 minutes from Johnsonville to Wellington on the bus, a journey that should take 15mins. Having dedicated bus lanes would deal with this issue and by way of passenger numbers a bigger priority than making more cycleways.

WEEKEND PARKING FEES

I am not encouraged to use public transport here because a) fares are increasing by 3% and b) given that there is now no direct service to the city in weekends thanks to bus hubbing I will stick to private transport.

LETS GET WELLINGTON MOVING

There needs to be more done on lanes dedicated to buses, particularly around the Basin and along Thorndon Quay/Kaiwharawhara/through Johnsonville. This is a example of a higher priority than cycleways and the funding should reflect that.

Sustainable growth summary

Planning for growth	Oppose
Movie Museum and Convention Centre	Oppose
Kiwi Point Quarry life extension	Neutral
Wellington Zoo upgrades	Support

Do you have any other comments?

The movie museum should be majority funded privately otherwise not at all.

Arts and culture summary

Strengthening cultural facilities	Neutral
Additional support for the arts	Neutral
Investment in the arts	Neutral

Do you have any other comments?

Other priorities

Is there anything else you think WCC should be prioritising over the next 10 years?

Comments:

Should be prioritising mass transport options and provide meaningful solutions to these.

Other comments

Would you like to make any further comments to support your overall submission?

Comments:

NAME:	SUBURB:	ON BEHALF OF:	ORAL PRESENTATION:
Jordan	Te Aro	Individual	

Support summary

AGREE TO SPENDING	PRIORITY 1-5:
Yes	Housing, Resilience and environment, Transport, Sustainable growth, Arts and culture

Resilience and environment summary

Water storage capacity and network improvements	Strongly support
Wastewater network improvements	Strongly support
Tawa and Miramar Peninsula stormwater network improvements	Neutral
Built Heritage Incentive Fund (BHIF)	Oppose
Building accelerometers	Support
Predator Free Wellington	Neutral
Community-led trapping	Neutral
Resilience of the transport corridor	Neutral
Security of water supply	Neutral
Waste management and minimisation	Neutral
Storm clean-up	Support
Adding land to the Wellington Town Belt	Neutral
Do you have any other comments?	

Housing summary

The Strategic Housing Investment Plan (SHIP)	Strongly support
Wellington Housing Strategy	Strongly support
Special Housing Areas	Strongly support
Inner City Building Conversion	Strongly support
Special Housing Vehicle	Support
Rental Warrant of Fitness	Neutral
Te Whare Oki Oki	Neutral

Do you have any other comments?

Transport summary

Cycling Master Plan	Neutral
Introduction of weekend parking fees	Strongly oppose
Let's Get Wellington Moving	Neutral
Transport-related initiatives	Support

Do you have any other comments?

Sustainable growth summary

Planning for growth	Strongly support
Movie Museum and Convention Centre	Neutral
Kiwi Point Quarry life extension	Strongly support
Wellington Zoo upgrades	Neutral

Do you have any other comments?

Arts and culture summary

Strengthening cultural facilities	Support
Additional support for the arts	Neutral
Investment in the arts	Neutral

Do you have any other comments?

Other priorities

Is there anything else you think WCC should be prioritising over the next 10 years?

Comments:

Other comments

Would you like to make any further comments to support your overall submission?

Comments:

NAME:	SUBURB:	ON BEHALF OF:	ORAL PRESENTATION:
Craig Taylor	Seatoun	Individual	

Support summary

AGREE TO SPENDING	PRIORITY 1-5:

Resilience and environment summary

<p>Water storage capacity and network improvements</p> <p>Wastewater network improvements</p> <p>Tawa and Miramar Peninsula stormwater network improvements</p> <p>Built Heritage Incentive Fund (BHIF)</p> <p>Building accelerometers</p> <p>Predator Free Wellington</p> <p>Community-led trapping</p> <p>Resilience of the transport corridor</p> <p>Security of water supply</p> <p>Waste management and minimisation</p> <p>Storm clean-up</p> <p>Adding land to the Wellington Town Belt</p> <p>Do you have any other comments?</p>	<p>Support</p>
--	----------------

Housing summary

<p>The Strategic Housing Investment Plan (SHIP)</p> <p>Wellington Housing Strategy</p> <p>Special Housing Areas</p> <p>Inner City Building Conversion</p> <p>Special Housing Vehicle</p> <p>Rental Warrant of Fitness</p> <p>Te Whare Oki Oki</p> <p>Do you have any other comments?</p>	
--	--

--

Transport summary

Cycling Master Plan	
Introduction of weekend parking fees	
Let's Get Wellington Moving	
Transport-related initiatives	
Do you have any other comments?	

Sustainable growth summary

Planning for growth	
Movie Museum and Convention Centre	
Kiwi Point Quarry life extension	
Wellington Zoo upgrades	
Do you have any other comments?	

Arts and culture summary

Strengthening cultural facilities	
Additional support for the arts	
Investment in the arts	
Do you have any other comments?	

Other priorities

Is there anything else you think WCC should be prioritising over the next 10 years?

Comments:

Other comments

Would you like to make any further comments to support your overall submission?

Comments:

Fiona Lewis

From: Craig Taylor <craigphilliptaylor@gmail.com>
Sent: Wednesday, 2 May 2018 11:43 a.m.
To: BUS: Long Term Plan
Subject: Long term resilience plan

I would like to register my support for the coastal resilience programme and in particular the funding allocated to Worser Bay Boating Club for resilience work

Regards
Craig and Jude Taylor
215 Marine Parade
Seatoun

NAME:	SUBURB:	ON BEHALF OF:	ORAL PRESENTATION:
Matthew St Amand	Island Bay	Individual	

Support summary

AGREE TO SPENDING	PRIORITY 1-5:
Yes	

Resilience and environment summary

Water storage capacity and network improvements	Neutral
Wastewater network improvements	Support
Tawa and Miramar Peninsula stormwater network improvements	Support
Built Heritage Incentive Fund (BHIF)	Strongly support
Building accelerometers	Strongly support
Predator Free Wellington	Strongly support
Community-led trapping	Support
Resilience of the transport corridor	Support
Security of water supply	Support
Waste management and minimisation	Support
Storm clean-up	Neutral
Adding land to the Wellington Town Belt	Support
Do you have any other comments?	
I strongly support the funding allocated for the coastal resilience work associated with the Worser Bay Boating Club rebuild project.	

Housing summary

The Strategic Housing Investment Plan (SHIP)	Support
Wellington Housing Strategy	Support
Special Housing Areas	Neutral
Inner City Building Conversion	Strongly support
Special Housing Vehicle	Support
Rental Warrant of Fitness	Strongly support
Te Whare Oki Oki	Support
Do you have any other comments?	

--

Transport summary

Cycling Master Plan	Support
Introduction of weekend parking fees	Oppose
Let's Get Wellington Moving	Strongly support
Transport-related initiatives	Neutral
Do you have any other comments?	

Sustainable growth summary

Planning for growth	Neutral
Movie Museum and Convention Centre	Support
Kiwi Point Quarry life extension	Neutral
Wellington Zoo upgrades	Neutral
Do you have any other comments?	

Arts and culture summary

Strengthening cultural facilities	Support
Additional support for the arts	Support
Investment in the arts	Support
Do you have any other comments?	

Other priorities

Is there anything else you think WCC should be prioritising over the next 10 years?

Comments:

Other comments

Would you like to make any further comments to support your overall submission?

Comments:

I support the funding allocated for the coastal resilience work associated with the Worser Bay Boating Club rebuild project.

NAME:	SUBURB:	ON BEHALF OF:	ORAL PRESENTATION:
Jason Parkin		Individual	

Support summary

AGREE TO SPENDING	PRIORITY 1-5:

Resilience and environment summary

Water storage capacity and network improvements	
Wastewater network improvements	
Tawa and Miramar Peninsula stormwater network improvements	
Built Heritage Incentive Fund (BHIF)	
Building accelerometers	
Predator Free Wellington	
Community-led trapping	
Resilience of the transport corridor	
Security of water supply	
Waste management and minimisation	
Storm clean-up	
Adding land to the Wellington Town Belt	
Do you have any other comments?	

Housing summary

The Strategic Housing Investment Plan (SHIP)	
Wellington Housing Strategy	
Special Housing Areas	
Inner City Building Conversion	
Special Housing Vehicle	
Rental Warrant of Fitness	
Te Whare Oki Oki	
Do you have any other comments?	

--

Transport summary

Cycling Master Plan	
Introduction of weekend parking fees	
Let's Get Wellington Moving	
Transport-related initiatives	
Do you have any other comments?	

Sustainable growth summary

Planning for growth	
Movie Museum and Convention Centre	
Kiwi Point Quarry life extension	
Wellington Zoo upgrades	
Do you have any other comments?	

Arts and culture summary

Strengthening cultural facilities	
Additional support for the arts	
Investment in the arts	
Do you have any other comments?	

Other priorities

Is there anything else you think WCC should be prioritising over the next 10 years?

Comments:

Other comments

Would you like to make any further comments to support your overall submission?

Comments:

Fiona Lewis

From: Jason Parkn <jasonmparkin@gmail.com>
Sent: Wednesday, 2 May 2018 12:06 p.m.
To: BUS: Long Term Plan
Subject: Long Term Plan Submission

I am writing in support of the general thrust of Wellington City Council's draft long term plan for 2018 to 2028. In particular I would like to register my support for the funding allocated for the coastal resilience work associated with the Worser Bay Boating Club rebuild project.

regards

Jason Parkin

Jason Parkin

Managing Director

Aluminium Extrusion Co

A Division of Parkin Metal Moulding Co Ltd

14 Southampton Road

Miramar 6022

Wellington

P.O.Box 15-063

Miramar

6243

P 04 388 1091

F 04 388 1191

M 021 365 092

Anodising Division:

20 Victoria St

Petone 5010

Wellington

P 04 568 5440

www.alexco.co.nz

NAME:	SUBURB:	ON BEHALF OF:	ORAL PRESENTATION:
Ted Jewett	Seatoun	Individual	

Support summary

AGREE TO SPENDING	PRIORITY 1-5:

Resilience and environment summary

Water storage capacity and network improvements	
Wastewater network improvements	
Tawa and Miramar Peninsula stormwater network improvements	
Built Heritage Incentive Fund (BHIF)	
Building accelerometers	
Predator Free Wellington	
Community-led trapping	
Resilience of the transport corridor	
Security of water supply	
Waste management and minimisation	
Storm clean-up	
Adding land to the Wellington Town Belt	
Do you have any other comments?	

Housing summary

The Strategic Housing Investment Plan (SHIP)	
Wellington Housing Strategy	
Special Housing Areas	
Inner City Building Conversion	
Special Housing Vehicle	
Rental Warrant of Fitness	
Te Whare Oki Oki	
Do you have any other comments?	

--

Transport summary

Cycling Master Plan	
Introduction of weekend parking fees	
Let's Get Wellington Moving	
Transport-related initiatives	
Do you have any other comments?	

Sustainable growth summary

Planning for growth	
Movie Museum and Convention Centre	
Kiwi Point Quarry life extension	
Wellington Zoo upgrades	
Do you have any other comments?	

Arts and culture summary

Strengthening cultural facilities	
Additional support for the arts	
Investment in the arts	
Do you have any other comments?	

Other priorities

Is there anything else you think WCC should be prioritising over the next 10 years?

Comments:

Other comments

Would you like to make any further comments to support your overall submission?

Comments:

Fiona Lewis

From: Ted Jewett <ted@jewetts.co.nz>
Sent: Wednesday, 2 May 2018 12:47 p.m.
To: BUS: Long Term Plan
Subject: Woserbay Yacht Club Development

Dear Sir

SUBJECT: Long Term Plan Submission

I am writing in support of the general thrust of Wellington City Council's draft long term plan for 2018 to 2028. In particular I would like to register my support for the funding allocated for the coastal resilience work associated with the Woser Bay Boating Club rebuild project.

Thanks in advance for helping with this stage of the rebuild project

Yours Sincerely

Ted Jewett
18 Forres St Seatoun

--

George E. (Ted) Jewett AREINZ

Mobile: 0274422553

Office: 04 3885577

International: 0064 274422553

E-mail: ted@jewetts.co.nz



INTERNATIONAL

Global Property Consultants



Virus-free. www.avg.com

NAME:	SUBURB:	ON BEHALF OF:	ORAL PRESENTATION:
Peter Stitt	Owhiro Bay	Individual	forum

Support summary

AGREE TO SPENDING	PRIORITY 1-5:
Yes	Transport,Housing,Resilience and environment,Sustainable growth,Arts and culture

Resilience and environment summary

Water storage capacity and network improvements	Support
Wastewater network improvements	Strongly support
Tawa and Miramar Peninsula stormwater network improvements	Support
Built Heritage Incentive Fund (BHIF)	Support
Building accelerometers	Support
Predator Free Wellington	Support
Community-led trapping	Support
Resilience of the transport corridor	Support
Security of water supply	Support
Waste management and minimisation	Support
Storm clean-up	Support
Adding land to the Wellington Town Belt	Support
Do you have any other comments?	

Housing summary

The Strategic Housing Investment Plan (SHIP)	Not sure
Wellington Housing Strategy	Support
Special Housing Areas	Not sure
Inner City Building Conversion	Not sure
Special Housing Vehicle	Support
Rental Warrant of Fitness	Support
Te Whare Oki Oki	Support

Do you have any other comments?

Transport summary

Cycling Master Plan	Support
Introduction of weekend parking fees	Strongly oppose
Let's Get Wellington Moving	Strongly support
Transport-related initiatives	Neutral

Do you have any other comments?

Get rid of the Island Bay Cycle Lane, dog legs and traffic islands and return Island Bay parade to the safe road it was before the meddling Celia Wade Brown and her cronies turned it into an unsafe nightmare for ALL road users.

Sustainable growth summary

Planning for growth	Support
Movie Museum and Convention Centre	Oppose
Kiwi Point Quarry life extension	Support
Wellington Zoo upgrades	Support

Do you have any other comments?

Movie Museum is a waste of time and money. Make it part of Te Papa

Arts and culture summary

Strengthening cultural facilities	Strongly support
Additional support for the arts	Support
Investment in the arts	Support

Do you have any other comments?

Build a 15,000 capacity venue so Wellington is not continually overlooked by international acts

Other priorities

Is there anything else you think WCC should be prioritising over the next 10 years?

Comments:

Remove the Island Bay Cycle Lane, build another two tunnels (Terrace and Mt Vic), either flyovers or tunnels to get traffic through the city and widen the Hutt Road by pushing the rail further out into the Harbour

Other comments

Would you like to make any further comments to support your overall submission?

Comments:

NAME:	SUBURB:	ON BEHALF OF:	ORAL PRESENTATION:
Mary Gray	Newlands	Individual	forum

Support summary

AGREE TO SPENDING	PRIORITY 1-5:
Yes	Resilience and environment,Transport,Sustainable growth,Housing,Arts and culture

Resilience and environment summary

Water storage capacity and network improvements	Strongly support
Wastewater network improvements	Support
Tawa and Miramar Peninsula stormwater network improvements	Neutral
Built Heritage Incentive Fund (BHIF)	Support
Building accelerometers	Support
Predator Free Wellington	Support
Community-led trapping	Not sure
Resilience of the transport corridor	Support
Security of water supply	Support
Waste management and minimisation	Strongly support
Storm clean-up	Support
Adding land to the Wellington Town Belt	Support
Do you have any other comments?	
I have some concerns about community trapping - mainly pertaining to domestic cats.	
There is no mention of dealing with weed and vine infestation in bush reserve areas. These need desperately to be addressed.	

Housing summary

The Strategic Housing Investment Plan (SHIP)	Strongly support
Wellington Housing Strategy	Not sure
Special Housing Areas	Oppose
Inner City Building Conversion	Strongly support
Special Housing Vehicle	Not sure
Rental Warrant of Fitness	Support
Te Whare Oki Oki	Support

Do you have any other comments?

Housing to me is a major issue. yes people need somewhere to live but the rights of existing home owners must not be ignored e.g. 36 Allington Road Karori.

Urban sprawl should also be considered - e.g. how is the present infrastructure going to cope.

Roading - transport - schools- medical facilities.

Damage to the developed areas - e.g. Woodridge farm. Whole sides of hills being carved away.

Transport summary

Cycling Master Plan

Strongly oppose

Introduction of weekend parking fees

Strongly oppose

Let's Get Wellington Moving

Support

Transport-related initiatives

Support

Do you have any other comments?

Far too much emphasises placed on a cycle lanes. Improved public transport a much better idea.

Sustainable growth summary

Planning for growth

Oppose

Movie Museum and Convention Centre

Not sure

Kiwi Point Quarry life extension

Not sure

Wellington Zoo upgrades

Support

Do you have any other comments?

Yes to the Movie Museum, not sure about the convention centre.

Absolutely against consenting and compliance being made easier and faster. Again, existing people's rights can be ignored e.g. this happened to the owner of 36 Allington Road, Karori.

Arts and culture summary

Strengthening cultural facilities

Support

Additional support for the arts

Support

Investment in the arts

Support

Do you have any other comments?

Good for the city.

Other priorities

Is there anything else you think WCC should be prioritising over the next 10 years?

Comments:

Moving beggars for the CBD. The big ones are urban sprawl and rights of existing home owners.

Other comments

Would you like to make any further comments to support your overall submission?

Comments:

NAME:	SUBURB:	ON BEHALF OF:	ORAL PRESENTATION:
Anonymous		Individual	forum

Support summary

AGREE TO SPENDING	PRIORITY 1-5:
Yes	Transport, Resilience and environment, Housing

Resilience and environment summary

Water storage capacity and network improvements	Neutral
Wastewater network improvements	Neutral
Tawa and Miramar Peninsula stormwater network improvements	Neutral
Built Heritage Incentive Fund (BHIF)	Support
Building accelerometers	Support
Predator Free Wellington	Strongly support
Community-led trapping	Strongly support
Resilience of the transport corridor	Support
Security of water supply	Support
Waste management and minimisation	Strongly support
Storm clean-up	Support
Adding land to the Wellington Town Belt	Support
Do you have any other comments?	
Food waste needs to be addressed! We should have a council run compost programme. It needs to be affordable and incentivised for inner city living. As not everyone can have their own compost and the combination of compost and plastics in landfill has dire environmental impacts.	

Housing summary

The Strategic Housing Investment Plan (SHIP)	Support
Wellington Housing Strategy	Support
Special Housing Areas	Neutral
Inner City Building Conversion	Neutral
Special Housing Vehicle	Neutral
Rental Warrant of Fitness	Support
Te Whare Oki Oki	Strongly support

Do you have any other comments?

Transport summary

Cycling Master Plan	Strongly support
Introduction of weekend parking fees	Neutral
Let's Get Wellington Moving	Support
Transport-related initiatives	Strongly support

Do you have any other comments?

We need to do more to encourage cycling and to make our roads safe for both cycles and cars. I can't ride a bike and walk everywhere, but I really feel like the future is looking at Scandinavian countries. But it perhaps needs to be framed in a good for everyone way, rather than just for cyclists. (Read nudge economics theories)

Sustainable growth summary

Planning for growth	Neutral
Movie Museum and Convention Centre	Neutral
Kiwi Point Quarry life extension	Neutral
Wellington Zoo upgrades	Support

Do you have any other comments?

Arts and culture summary

Strengthening cultural facilities	Support
Additional support for the arts	Support
Investment in the arts	Support

Do you have any other comments?

Other priorities

Is there anything else you think WCC should be prioritising over the next 10 years?

Comments:

Other comments

Would you like to make any further comments to support your overall submission?

Comments:

NAME:	SUBURB:	ON BEHALF OF:	ORAL PRESENTATION:
Aimee Wright	Wadestown	Individual	

Support summary

AGREE TO SPENDING	PRIORITY 1-5:
No	Sustainable growth, Resilience and environment, Transport, Housing, Arts and culture

Resilience and environment summary

Water storage capacity and network improvements	Neutral
Wastewater network improvements	Support
Tawa and Miramar Peninsula stormwater network improvements	Neutral
Built Heritage Incentive Fund (BHIF)	Neutral
Building accelerometers	Neutral
Predator Free Wellington	Neutral
Community-led trapping	Neutral
Resilience of the transport corridor	Support
Security of water supply	Support
Waste management and minimisation	Oppose
Storm clean-up	Neutral
Adding land to the Wellington Town Belt	Neutral
Do you have any other comments?	

Housing summary

The Strategic Housing Investment Plan (SHIP)	Neutral
Wellington Housing Strategy	Oppose
Special Housing Areas	Oppose
Inner City Building Conversion	Oppose
Special Housing Vehicle	Oppose
Rental Warrant of Fitness	Strongly oppose
Te Whare Oki Oki	Strongly oppose

Do you have any other comments?

Transport summary

Cycling Master Plan	Strongly oppose
Introduction of weekend parking fees	Strongly oppose
Let's Get Wellington Moving	Oppose
Transport-related initiatives	Oppose

Do you have any other comments?

Sustainable growth summary

Planning for growth	Neutral
Movie Museum and Convention Centre	Neutral
Kiwi Point Quarry life extension	Support
Wellington Zoo upgrades	Strongly support

Do you have any other comments?

Arts and culture summary

Strengthening cultural facilities	Neutral
Additional support for the arts	Neutral
Investment in the arts	Neutral

Do you have any other comments?

Other priorities

Is there anything else you think WCC should be prioritising over the next 10 years?

Comments:

Other comments

Would you like to make any further comments to support your overall submission?

Comments:

NAME:	SUBURB:	ON BEHALF OF:	ORAL PRESENTATION:
Liz Kemp	Aro Valley	Individual	

Support summary

AGREE TO SPENDING	PRIORITY 1-5:
Yes	Transport,Housing,Resilience and environment

Resilience and environment summary

Water storage capacity and network improvements	Support
Wastewater network improvements	Support
Tawa and Miramar Peninsula stormwater network improvements	Support
Built Heritage Incentive Fund (BHIF)	Strongly support
Building accelerometers	Support
Predator Free Wellington	Neutral
Community-led trapping	Support
Resilience of the transport corridor	Strongly support
Security of water supply	Strongly support
Waste management and minimisation	Strongly support
Storm clean-up	Strongly support
Adding land to the Wellington Town Belt	Strongly support
Do you have any other comments?	

Housing summary

The Strategic Housing Investment Plan (SHIP)	
Wellington Housing Strategy	
Special Housing Areas	Support
Inner City Building Conversion	Support
Special Housing Vehicle	Neutral
Rental Warrant of Fitness	Support
Te Whare Oki Oki	Support

Do you have any other comments?

Transport summary

Cycling Master Plan	Support
Introduction of weekend parking fees	Strongly oppose
Let's Get Wellington Moving	Strongly support
Transport-related initiatives	Strongly support

Do you have any other comments?

Sustainable growth summary

Planning for growth	Support
Movie Museum and Convention Centre	Neutral
Kiwi Point Quarry life extension	Neutral
Wellington Zoo upgrades	Neutral

Do you have any other comments?

Arts and culture summary

Strengthening cultural facilities	Neutral
Additional support for the arts	Support
Investment in the arts	Support

Do you have any other comments?

Other priorities

Is there anything else you think WCC should be prioritising over the next 10 years?

Comments:

Other comments

Would you like to make any further comments to support your overall submission?

Comments:

NAME:	SUBURB:	ON BEHALF OF:	ORAL PRESENTATION:
Katie Mayur	Johnsonville	Individual	

Support summary

AGREE TO SPENDING	PRIORITY 1-5:
Yes	Housing, Resilience and environment, Sustainable growth, Arts and culture, Transport

Resilience and environment summary

Water storage capacity and network improvements	Support
Wastewater network improvements	Neutral
Tawa and Miramar Peninsula stormwater network improvements	Neutral
Built Heritage Incentive Fund (BHIF)	Oppose
Building accelerometers	Support
Predator Free Wellington	Strongly support
Community-led trapping	Strongly support
Resilience of the transport corridor	Support
Security of water supply	Strongly support
Waste management and minimisation	Strongly support
Storm clean-up	Strongly support
Adding land to the Wellington Town Belt	Strongly support
Do you have any other comments?	
Adding to Wellingtons natural land and preparing for future storms is definitely important to me.	

Housing summary

The Strategic Housing Investment Plan (SHIP)	Strongly support
Wellington Housing Strategy	Strongly support
Special Housing Areas	Support
Inner City Building Conversion	Strongly support
Special Housing Vehicle	Support
Rental Warrant of Fitness	Support
Te Whare Oki Oki	Strongly support

Do you have any other comments?

The rental warrant of fitness is a brilliant idea however it needs to be lowered to attainable but still safe levels, and be more accessible for landlords.

We should be spending a higher ratio of money on housing than cycle ways than we are currently, as in cycleways should not be such a priority when people are living in below standard homes or no homes at all.

Transport summary

Cycling Master Plan	Strongly oppose
Introduction of weekend parking fees	Oppose
Let's Get Wellington Moving	Not sure
Transport-related initiatives	Support

Do you have any other comments?

While it is important to keep chipping away at cycle ways, i do not believe they need to fast tracked, when we could use this extra money more efficiently.

I would support weekend parking fees if they were coupled with cheaper public transport.

Initiatives encouraging public transport definitely needed.

It would be great if we could improve bus services to the suburbs.

Sustainable growth summary

Planning for growth	Strongly support
Movie Museum and Convention Centre	Support
Kiwi Point Quarry life extension	Support
Wellington Zoo upgrades	Oppose

Do you have any other comments?

Can the zoo not fund its own upgrades through ticket sales and grants?

Arts and culture summary

Strengthening cultural facilities	Strongly support
Additional support for the arts	Strongly support
Investment in the arts	Support

Do you have any other comments?

It would be great if arts for children could be encouraged, for example more school programmes and more free/cheap activities like Gardens Magic.

Other priorities

Is there anything else you think WCC should be prioritising over the next 10 years?

Comments:

Improvement of and encouragement to use our natural land more, such as the town belt and Mt Kaukau area.

Other comments

Would you like to make any further comments to support your overall submission?

Comments:

NAME:	SUBURB:	ON BEHALF OF:	ORAL PRESENTATION:
Shirley Hampton	Island Bay	Individual	

Support summary

AGREE TO SPENDING	PRIORITY 1-5:
Yes	Transport, Resilience and environment, Housing, Sustainable growth,

Resilience and environment summary

Water storage capacity and network improvements	Support
Wastewater network improvements	Strongly support
Tawa and Miramar Peninsula stormwater network improvements	Strongly support
Built Heritage Incentive Fund (BHIF)	Support
Building accelerometers	Strongly support
Predator Free Wellington	Strongly support
Community-led trapping	Strongly support
Resilience of the transport corridor	Strongly support
Security of water supply	Strongly support
Waste management and minimisation	Strongly support
Storm clean-up	Strongly support
Adding land to the Wellington Town Belt	Support
Do you have any other comments?	

Housing summary

The Strategic Housing Investment Plan (SHIP)	Strongly support
Wellington Housing Strategy	Strongly support
Special Housing Areas	Not sure
Inner City Building Conversion	Neutral
Special Housing Vehicle	Neutral
Rental Warrant of Fitness	Support
Te Whare Oki Oki	Support

Do you have any other comments?

Transport summary

Cycling Master Plan	Strongly support
Introduction of weekend parking fees	Support
Let's Get Wellington Moving	Support
Transport-related initiatives	Not sure

Do you have any other comments?

Sustainable growth summary

Planning for growth	Support
Movie Museum and Convention Centre	Not sure
Kiwi Point Quarry life extension	Not sure
Wellington Zoo upgrades	Not sure

Do you have any other comments?

Arts and culture summary

Strengthening cultural facilities	Strongly support
Additional support for the arts	Support
Investment in the arts	Not sure

Do you have any other comments?

Other priorities

Is there anything else you think WCC should be prioritising over the next 10 years?

Comments:

Other comments

Would you like to make any further comments to support your overall submission?

Comments:

NAME:	SUBURB:	ON BEHALF OF:	ORAL PRESENTATION:
James William Barber	Newtown	Individual	presentation

Support summary

AGREE TO SPENDING	PRIORITY 1-5:
Yes	Housing,Transport,Resilience and environment,Arts and culture,Sustainable growth

Resilience and environment summary

Water storage capacity and network improvements	Support
Wastewater network improvements	Support
Tawa and Miramar Peninsula stormwater network improvements	Support
Built Heritage Incentive Fund (BHIF)	Support
Building accelerometers	Support
Predator Free Wellington	Strongly support
Community-led trapping	Strongly support
Resilience of the transport corridor	Support
Security of water supply	Support
Waste management and minimisation	Strongly support
Storm clean-up	Strongly support
Adding land to the Wellington Town Belt	Strongly support
Do you have any other comments?	

Housing summary

The Strategic Housing Investment Plan (SHIP)	Strongly support
Wellington Housing Strategy	Support
Special Housing Areas	Support
Inner City Building Conversion	
Special Housing Vehicle	
Rental Warrant of Fitness	
Te Whare Oki Oki	

Do you have any other comments?

Transport summary

Cycling Master Plan	Support
Introduction of weekend parking fees	Support
Let's Get Wellington Moving	
Transport-related initiatives	
Do you have any other comments?	

There needs to be substantially larger investment and improvement in public transport and other alternatives to cars!

Too much is being spent on widening roads and building motorways. Let's maintain what we have well and build alternative transport infrastructure.

Sustainable growth summary

Planning for growth	
Movie Museum and Convention Centre	Strongly oppose
Kiwi Point Quarry life extension	
Wellington Zoo upgrades	Support
Do you have any other comments?	

Too much money has already been wasted on Peter Jackson's war museum. Let's not throw good money after bad away on his movie museum.

Arts and culture summary

Strengthening cultural facilities	Strongly support
Additional support for the arts	Support
Investment in the arts	Support
Do you have any other comments?	

There should be a focus on supporting small local art projects. Festivals are becoming larger with higher profile artists involved which pushes smaller local artist out.

Other priorities

Is there anything else you think WCC should be prioritising over the next 10 years?

Comments:

The most important priority is building transport alternatives to the private car. We need greater investment in public transport and walking and cycling infrastructure and an end to building more motorways or widening roads.

Further all support/investment in local projects promoting sustainability, from community gardens to object repair shops/organisations, is also needed. This can help deal with environmental and social issues together helping connect communities and provide for greater quality of life through goods and services for these on low incomes.

Other comments

Would you like to make any further comments to support your overall submission?

Comments:

NAME: Anonymous	SUBURB:	ON BEHALF OF: Individual	ORAL PRESENTATION:
---------------------------	----------------	------------------------------------	---------------------------

Support summary

AGREE TO SPENDING	PRIORITY 1-5:
Yes	

Resilience and environment summary

Water storage capacity and network improvements	Support
Wastewater network improvements	Support
Tawa and Miramar Peninsula stormwater network improvements	Support
Built Heritage Incentive Fund (BHIF)	Support
Building accelerometers	Support
Predator Free Wellington	Support
Community-led trapping	Support
Resilience of the transport corridor	Support
Security of water supply	Support
Waste management and minimisation	Support
Storm clean-up	Support
Adding land to the Wellington Town Belt	Neutral
Do you have any other comments?	

Housing summary

The Strategic Housing Investment Plan (SHIP)	Support
Wellington Housing Strategy	Support
Special Housing Areas	Support
Inner City Building Conversion	Support
Special Housing Vehicle	Support
Rental Warrant of Fitness	Support
Te Whare Oki Oki	Support
Do you have any other comments?	

--

Transport summary

Cycling Master Plan	Strongly support
Introduction of weekend parking fees	Strongly oppose
Let's Get Wellington Moving	Support
Transport-related initiatives	Support
Do you have any other comments?	

Sustainable growth summary

Planning for growth	Support
Movie Museum and Convention Centre	Support
Kiwi Point Quarry life extension	Neutral
Wellington Zoo upgrades	Support
Do you have any other comments?	
Nga Taonga needs to be consulted about the construction of a movie museum.	

Arts and culture summary

Strengthening cultural facilities	Support
Additional support for the arts	Strongly support
Investment in the arts	Support
Do you have any other comments?	

Other priorities

Is there anything else you think WCC should be prioritising over the next 10 years?

Comments:

Upgrade of some children's playgrounds. For example on Mramar North Road.

Other comments

Would you like to make any further comments to support your overall submission?

Comments:

NAME:	SUBURB:	ON BEHALF OF:	ORAL PRESENTATION:
Caroline Hubbard	Mount Victoria	Individual	forum

Support summary

AGREE TO SPENDING	PRIORITY 1-5:
Yes	Resilience and environment,Transport,Housing,Arts and culture,Sustainable growth

Resilience and environment summary

Water storage capacity and network improvements	Support
Wastewater network improvements	Support
Tawa and Miramar Peninsula stormwater network improvements	Support
Built Heritage Incentive Fund (BHIF)	Support
Building accelerometers	Support
Predator Free Wellington	Strongly support
Community-led trapping	Strongly support
Resilience of the transport corridor	Neutral
Security of water supply	
Waste management and minimisation	Strongly support
Storm clean-up	Strongly support
Adding land to the Wellington Town Belt	Strongly support
Do you have any other comments?	

Housing summary

The Strategic Housing Investment Plan (SHIP)	Strongly support
Wellington Housing Strategy	Support
Special Housing Areas	Neutral
Inner City Building Conversion	Strongly support
Special Housing Vehicle	Support
Rental Warrant of Fitness	Support
Te Whare Oki Oki	Strongly support

Do you have any other comments?

Transport summary

Cycling Master Plan	Strongly support
Introduction of weekend parking fees	Strongly support
Let's Get Wellington Moving	Strongly support
Transport-related initiatives	Strongly support

Do you have any other comments?

I believe that given Govts and world aim to reduce carbon emissions to (zero) 0, all possible steps need to be taken to reduce the use of vehicles (bus, car) which pollute to (zero) 0 urgently and reduce number of vehicles of private nature owned and used.

Sustainable growth summary

Planning for growth	Support
Movie Museum and Convention Centre	Strongly oppose
Kiwi Point Quarry life extension	Oppose
Wellington Zoo upgrades	Oppose

Do you have any other comments?

I do not think a Movie Museum and Convention Centre is a wise use of Council money. If money is available it should be used for things which will help the environment and people in need.

Arts and culture summary

Strengthening cultural facilities	Strongly support
Additional support for the arts	Support
Investment in the arts	Support

Do you have any other comments?

Other priorities

Is there anything else you think WCC should be prioritising over the next 10 years?

Comments:

As noted I do not support some aspects of sustainable growth and gives it a significantly lower priority than other priority areas.

Though composting of household refuse as commented on there appears no new money going to it. This is an important area in terms of vermin control and helping the environment. I would like to see money fund from city, not doing Movie Museum, in past allocated to getting this initiative moving fast.

Aging population - 3 above have not seen anything in the plan that acknowledges the aging of Wellington's people. This will be a key area for all Council's regarding access to senior card support. While this is [unreadable]

Other comments

Would you like to make any further comments to support your overall submission?

Comments:

NAME:	SUBURB:	ON BEHALF OF:	ORAL PRESENTATION:
W Jasper	Other	Individual	

Support summary

AGREE TO SPENDING	PRIORITY 1-5:
Yes	Housing, Arts and culture, Sustainable growth, Resilience and environment, Transport

Resilience and environment summary

Water storage capacity and network improvements	Support
Wastewater network improvements	Support
Tawa and Miramar Peninsula stormwater network improvements	Support
Built Heritage Incentive Fund (BHIF)	Oppose
Building accelerometers	Support
Predator Free Wellington	Support
Community-led trapping	Support
Resilience of the transport corridor	Neutral
Security of water supply	Neutral
Waste management and minimisation	Strongly support
Storm clean-up	Support
Adding land to the Wellington Town Belt	Neutral
Do you have any other comments?	
Why not encourage individual houses to collect their own rainwater, with reduced rates etc (and its better if an earthquake and infrastructure is down), rather than putting lots of \$ in to the overall water storage.	

Housing summary

The Strategic Housing Investment Plan (SHIP)	
Wellington Housing Strategy	
Special Housing Areas	
Inner City Building Conversion	
Special Housing Vehicle	Support
Rental Warrant of Fitness	Support
Te Whare Oki Oki	Support

Do you have any other comments?

What about tiny homes? Making zoning possible for people to have tiny homes on residential home yards.

Transport summary

Cycling Master Plan	Neutral
Introduction of weekend parking fees	Strongly oppose
Let's Get Wellington Moving	Support
Transport-related initiatives	Support

Do you have any other comments?

Sustainable growth summary

Planning for growth	Support
Movie Museum and Convention Centre	Support
Kiwi Point Quarry life extension	Neutral
Wellington Zoo upgrades	Neutral

Do you have any other comments?

Arts and culture summary

Strengthening cultural facilities	Neutral
Additional support for the arts	Strongly support
Investment in the arts	Support

Do you have any other comments?

Other priorities

Is there anything else you think WCC should be prioritising over the next 10 years?

Comments:

How it supports small businesses - that are not tech or export focused.

Both ones just starting out and existing ones. These business create jobs and make Wellington a great place to live and visit, yet are so often unsupported and in more cases hindered.

Other comments

Would you like to make any further comments to support your overall submission?

Comments:

NAME:	SUBURB:	ON BEHALF OF:	ORAL PRESENTATION:
Anonymous		Individual	

Support summary

AGREE TO SPENDING	PRIORITY 1-5:
Yes	

Resilience and environment summary

Water storage capacity and network improvements	Strongly support
Wastewater network improvements	Strongly support
Tawa and Miramar Peninsula stormwater network improvements	Strongly support
Built Heritage Incentive Fund (BHIF)	Strongly support
Building accelerometers	Strongly support
Predator Free Wellington	Strongly support
Community-led trapping	Strongly support
Resilience of the transport corridor	Strongly support
Security of water supply	Strongly support
Waste management and minimisation	Strongly support
Storm clean-up	Strongly support
Adding land to the Wellington Town Belt	Strongly support
Do you have any other comments?	

Housing summary

The Strategic Housing Investment Plan (SHIP)	
Wellington Housing Strategy	
Special Housing Areas	
Inner City Building Conversion	
Special Housing Vehicle	
Rental Warrant of Fitness	
Te Whare Oki Oki	
Do you have any other comments?	

--

Transport summary

Cycling Master Plan	Strongly support
Introduction of weekend parking fees	Oppose
Let's Get Wellington Moving	Strongly support
Transport-related initiatives	Strongly support
Do you have any other comments?	

Sustainable growth summary

Planning for growth	
Movie Museum and Convention Centre	
Kiwi Point Quarry life extension	
Wellington Zoo upgrades	
Do you have any other comments?	

Arts and culture summary

Strengthening cultural facilities	Strongly support
Additional support for the arts	Strongly support
Investment in the arts	Strongly support
Do you have any other comments?	

Other priorities

Is there anything else you think WCC should be prioritising over the next 10 years?

Comments:

Other comments

Would you like to make any further comments to support your overall submission?

Comments:

NAME:	SUBURB:	ON BEHALF OF:	ORAL PRESENTATION:
Anonymous		Individual	

Support summary

AGREE TO SPENDING	PRIORITY 1-5:
Yes	Sustainable growth, Resilience and environment, Arts and culture, Housing, Transport

Resilience and environment summary

Water storage capacity and network improvements	Strongly support
Wastewater network improvements	Strongly support
Tawa and Miramar Peninsula stormwater network improvements	Support
Built Heritage Incentive Fund (BHIF)	Support
Building accelerometers	Support
Predator Free Wellington	Strongly support
Community-led trapping	Strongly support
Resilience of the transport corridor	Support
Security of water supply	Support
Waste management and minimisation	Strongly support
Storm clean-up	Support
Adding land to the Wellington Town Belt	Support
Do you have any other comments?	
I support the funding allocated for the coastal resilience work associated with the Worser Bay Boating Club rebuild project.	

Housing summary

The Strategic Housing Investment Plan (SHIP)	Support
Wellington Housing Strategy	Support
Special Housing Areas	Support
Inner City Building Conversion	Neutral
Special Housing Vehicle	Neutral
Rental Warrant of Fitness	Support
Te Whare Oki Oki	Support

Do you have any other comments?

Transport summary

Cycling Master Plan	Support
Introduction of weekend parking fees	Oppose
Let's Get Wellington Moving	Support
Transport-related initiatives	Neutral

Do you have any other comments?

Sustainable growth summary

Planning for growth	Support
Movie Museum and Convention Centre	Oppose
Kiwi Point Quarry life extension	Neutral
Wellington Zoo upgrades	Oppose

Do you have any other comments?

Arts and culture summary

Strengthening cultural facilities	Strongly support
Additional support for the arts	Strongly support
Investment in the arts	Strongly support

Do you have any other comments?

Other priorities

Is there anything else you think WCC should be prioritising over the next 10 years?

Comments:

Making Wellington a city that competes with Auckland as a cultural and economic hub. I think we have great potential to market ourselves as the capital of culture in NZ, and emphasise more how Wellington is a great place to live and work. We need to attract more talent - it's a shame that it's all going to Auckland or overseas.

Other comments

Would you like to make any further comments to support your overall submission?

Comments:

NAME:	SUBURB:	ON BEHALF OF:	ORAL PRESENTATION:
Anonymous		Individual	

Support summary

AGREE TO SPENDING	PRIORITY 1-5:
Yes	Housing,Sustainable growth,Transport,Resilience and environment,Arts and culture

Resilience and environment summary

Water storage capacity and network improvements	Support
Wastewater network improvements	Support
Tawa and Miramar Peninsula stormwater network improvements	Support
Built Heritage Incentive Fund (BHIF)	Oppose
Building accelerometers	Support
Predator Free Wellington	Support
Community-led trapping	Support
Resilience of the transport corridor	Strongly support
Security of water supply	Support
Waste management and minimisation	Support
Storm clean-up	Support
Adding land to the Wellington Town Belt	Oppose
Do you have any other comments?	

Housing summary

The Strategic Housing Investment Plan (SHIP)	Support
Wellington Housing Strategy	Strongly support
Special Housing Areas	Strongly support
Inner City Building Conversion	Strongly support
Special Housing Vehicle	Strongly support
Rental Warrant of Fitness	Strongly support
Te Whare Oki Oki	Strongly support

Do you have any other comments?

Transport summary

Cycling Master Plan	Support
Introduction of weekend parking fees	Oppose
Let's Get Wellington Moving	Strongly support
Transport-related initiatives	Strongly support

Do you have any other comments?

Sustainable growth summary

Planning for growth	Strongly support
Movie Museum and Convention Centre	Strongly support
Kiwi Point Quarry life extension	Support
Wellington Zoo upgrades	Support

Do you have any other comments?

Arts and culture summary

Strengthening cultural facilities	Strongly support
Additional support for the arts	Strongly support
Investment in the arts	Oppose

Do you have any other comments?

Other priorities

Is there anything else you think WCC should be prioritising over the next 10 years?

Comments:

Other comments

Would you like to make any further comments to support your overall submission?

Comments:

NAME:	SUBURB:	ON BEHALF OF:	ORAL PRESENTATION:
Rebecca Mannion	Karori	Individual	forum

Support summary

AGREE TO SPENDING	PRIORITY 1-5:
Yes	Transport,Housing,Resilience and environment,Sustainable growth,Arts and culture

Resilience and environment summary

Water storage capacity and network improvements	Support
Wastewater network improvements	Support
Tawa and Miramar Peninsula stormwater network improvements	Neutral
Built Heritage Incentive Fund (BHIF)	Support
Building accelerometers	Neutral
Predator Free Wellington	Support
Community-led trapping	Support
Resilience of the transport corridor	Support
Security of water supply	Support
Waste management and minimisation	Support
Storm clean-up	Support
Adding land to the Wellington Town Belt	Neutral
Do you have any other comments?	

Housing summary

The Strategic Housing Investment Plan (SHIP)	Support
Wellington Housing Strategy	Neutral
Special Housing Areas	Support
Inner City Building Conversion	Strongly support
Special Housing Vehicle	Neutral
Rental Warrant of Fitness	Neutral
Te Whare Oki Oki	Support

Do you have any other comments?

The council needs to be more flexible in conversion of housing, subdivision, conversion of single unit buildings to multi unit, and generally increase the density of housing betond narrow strips on Main roads in the inner suburbs.

Transport summary

Cycling Master Plan	Support
Introduction of weekend parking fees	Oppose
Let's Get Wellington Moving	Support
Transport-related initiatives	Support

Do you have any other comments?

Sustainable growth summary

Planning for growth	Strongly support
Movie Museum and Convention Centre	Strongly support
Kiwi Point Quarry life extension	Support
Wellington Zoo upgrades	Support

Do you have any other comments?

Arts and culture summary

Strengthening cultural facilities	Support
Additional support for the arts	Support
Investment in the arts	Support

Do you have any other comments?

Other priorities

Is there anything else you think WCC should be prioritising over the next 10 years?

Comments:

As a foreigner the council restrictions on residential property seem extreme. You could reduce a lot of waste in the system by liberalising and making less costly and more easy for people to improve homes. That would improve the quality of the housing stock and speed spending on trades which would seem to benefit the overall economy. Currently the consent process consumes far too many resources that then cannot be spent on the construction and fit out phases.

Other comments

Would you like to make any further comments to support your overall submission?

Comments:

NAME:	SUBURB:	ON BEHALF OF:	ORAL PRESENTATION:
Anonymous		Individual	

Support summary

AGREE TO SPENDING	PRIORITY 1-5:
Yes	Arts and culture,Transport,Resilience and environment,Housing,Sustainable growth

Resilience and environment summary

Water storage capacity and network improvements	Support
Wastewater network improvements	Support
Tawa and Miramar Peninsula stormwater network improvements	Not sure
Built Heritage Incentive Fund (BHIF)	Not sure
Building accelerometers	Support
Predator Free Wellington	Strongly support
Community-led trapping	Strongly support
Resilience of the transport corridor	Support
Security of water supply	Support
Waste management and minimisation	Strongly support
Storm clean-up	Support
Adding land to the Wellington Town Belt	Strongly support
Do you have any other comments?	

Housing summary

The Strategic Housing Investment Plan (SHIP)	Support
Wellington Housing Strategy	Not sure
Special Housing Areas	Not sure
Inner City Building Conversion	Not sure
Special Housing Vehicle	Not sure
Rental Warrant of Fitness	Strongly support
Te Whare Oki Oki	Strongly support

Do you have any other comments?

Transport summary

Cycling Master Plan	Strongly support
Introduction of weekend parking fees	Support
Let's Get Wellington Moving	Strongly support
Transport-related initiatives	Strongly support

Do you have any other comments?

Sustainable growth summary

Planning for growth	Strongly support
Movie Museum and Convention Centre	Strongly oppose
Kiwi Point Quarry life extension	Not sure
Wellington Zoo upgrades	Oppose

Do you have any other comments?

Arts and culture summary

Strengthening cultural facilities	Support
Additional support for the arts	Strongly support
Investment in the arts	Strongly support

Do you have any other comments?

Other priorities

Is there anything else you think WCC should be prioritising over the next 10 years?

Comments:

Other comments

Would you like to make any further comments to support your overall submission?

Comments:

NAME:	SUBURB:	ON BEHALF OF:	ORAL PRESENTATION:
Peter Fox	Te Aro	Individual	

Support summary

AGREE TO SPENDING	PRIORITY 1-5:
Yes	

Resilience and environment summary

Water storage capacity and network improvements	Strongly support
Wastewater network improvements	Strongly support
Tawa and Miramar Peninsula stormwater network improvements	Strongly support
Built Heritage Incentive Fund (BHIF)	Support
Building accelerometers	Support
Predator Free Wellington	Strongly support
Community-led trapping	Strongly support
Resilience of the transport corridor	Support
Security of water supply	Strongly support
Waste management and minimisation	Strongly support
Storm clean-up	Strongly support
Adding land to the Wellington Town Belt	Support
Do you have any other comments?	

Housing summary

The Strategic Housing Investment Plan (SHIP)	Support
Wellington Housing Strategy	Support
Special Housing Areas	Support
Inner City Building Conversion	Strongly support
Special Housing Vehicle	Support
Rental Warrant of Fitness	Support
Te Whare Oki Oki	Support
Do you have any other comments?	

--

Transport summary

Cycling Master Plan	Strongly support
Introduction of weekend parking fees	Support
Let's Get Wellington Moving	Support
Transport-related initiatives	Support
Do you have any other comments?	

Sustainable growth summary

Planning for growth	Support
Movie Museum and Convention Centre	Support
Kiwi Point Quarry life extension	Neutral
Wellington Zoo upgrades	Support
Do you have any other comments?	

Arts and culture summary

Strengthening cultural facilities	Strongly support
Additional support for the arts	Support
Investment in the arts	Strongly support
Do you have any other comments?	

Other priorities

Is there anything else you think WCC should be prioritising over the next 10 years?

Comments:

Other comments

Would you like to make any further comments to support your overall submission?

Comments:

NAME:	SUBURB:	ON BEHALF OF:	ORAL PRESENTATION:
Anonymous		Individual	

Support summary

AGREE TO SPENDING	PRIORITY 1-5:
Yes	Transport, Resilience and environment, Housing

Resilience and environment summary

Water storage capacity and network improvements	Not sure
Wastewater network improvements	Not sure
Tawa and Miramar Peninsula stormwater network improvements	Not sure
Built Heritage Incentive Fund (BHIF)	Not sure
Building accelerometers	Not sure
Predator Free Wellington	Support
Community-led trapping	Strongly support
Resilience of the transport corridor	Not sure
Security of water supply	Not sure
Waste management and minimisation	Strongly support
Storm clean-up	Not sure
Adding land to the Wellington Town Belt	Support
Do you have any other comments?	
Please invest in recycling and food waste management. In particular, we need weekly household food scraps collection and more investment in general recycling waste	

Housing summary

The Strategic Housing Investment Plan (SHIP)	Strongly support
Wellington Housing Strategy	Not sure
Special Housing Areas	Not sure
Inner City Building Conversion	Support
Special Housing Vehicle	Not sure
Rental Warrant of Fitness	Strongly support
Te Whare Oki Oki	Strongly support

Do you have any other comments?

Transport summary

Cycling Master Plan	Strongly support
Introduction of weekend parking fees	Not sure
Let's Get Wellington Moving	Strongly support
Transport-related initiatives	Support

Do you have any other comments?

Please invest in cycle routes and promoting cycling within Wellington (better lighting, more bike racks for locking, public information campaigns).

Sustainable growth summary

Planning for growth	Support
Movie Museum and Convention Centre	Support
Kiwi Point Quarry life extension	Not sure
Wellington Zoo upgrades	Not sure

Do you have any other comments?

Arts and culture summary

Strengthening cultural facilities	Support
Additional support for the arts	Support
Investment in the arts	Support

Do you have any other comments?

Other priorities

Is there anything else you think WCC should be prioritising over the next 10 years?

Comments:

Please prioritise cycling (transport) and recycling/food scrap management. Let's be known internationally for being at the forefront of environmentally friendly cities.

Other comments

Would you like to make any further comments to support your overall submission?

Comments:

NAME:	SUBURB:	ON BEHALF OF:	ORAL PRESENTATION:
Irina	Other	Individual	

Support summary

AGREE TO SPENDING	PRIORITY 1-5:
Yes	

Resilience and environment summary

Water storage capacity and network improvements	Strongly support
Wastewater network improvements	Strongly support
Tawa and Miramar Peninsula stormwater network improvements	Neutral
Built Heritage Incentive Fund (BHIF)	Neutral
Building accelerometers	Support
Predator Free Wellington	Support
Community-led trapping	Support
Resilience of the transport corridor	Strongly support
Security of water supply	Strongly support
Waste management and minimisation	Strongly support
Storm clean-up	Neutral
Adding land to the Wellington Town Belt	Strongly support
Do you have any other comments?	

Housing summary

The Strategic Housing Investment Plan (SHIP)	Strongly support
Wellington Housing Strategy	Strongly support
Special Housing Areas	Neutral
Inner City Building Conversion	Support
Special Housing Vehicle	Neutral
Rental Warrant of Fitness	Support
Te Whare Oki Oki	
Do you have any other comments?	

--

Transport summary

Cycling Master Plan	Strongly support
Introduction of weekend parking fees	Strongly oppose
Let's Get Wellington Moving	Strongly support
Transport-related initiatives	Neutral
Do you have any other comments?	

Sustainable growth summary

Planning for growth	Support
Movie Museum and Convention Centre	Strongly support
Kiwi Point Quarry life extension	Support
Wellington Zoo upgrades	Strongly support
Do you have any other comments?	

Arts and culture summary

Strengthening cultural facilities	Strongly support
Additional support for the arts	Strongly support
Investment in the arts	Strongly support
Do you have any other comments?	

Other priorities

Is there anything else you think WCC should be prioritising over the next 10 years?

Comments:

Traffic, housing, water

Other comments

Would you like to make any further comments to support your overall submission?

Comments:

NAME:	SUBURB:	ON BEHALF OF:	ORAL PRESENTATION:
Amanda Cox	Brooklyn	Individual	

Support summary

AGREE TO SPENDING	PRIORITY 1-5:
Yes	Resilience and environment,Transport,Housing,Sustainable growth,Arts and culture

Resilience and environment summary

Water storage capacity and network improvements	Strongly support
Wastewater network improvements	Strongly support
Tawa and Miramar Peninsula stormwater network improvements	Strongly support
Built Heritage Incentive Fund (BHIF)	Support
Building accelerometers	Support
Predator Free Wellington	Support
Community-led trapping	Strongly support
Resilience of the transport corridor	Support
Security of water supply	Strongly support
Waste management and minimisation	Strongly support
Storm clean-up	Strongly support
Adding land to the Wellington Town Belt	Support
Do you have any other comments?	
<p>These are all very important & valuable initiatives. To help fund these I believe that WCC should continue exploring options to create a sustainable golf club in Berhampore. There are many golf clubs in the region within easy reach, and most struggle to recruit members . We live in Brooklyn and play at Boulcotts Farm in the Hutt. It would be totally reasonable to have a 9 hole course at Mornington; it's outrageous that my rates are supporting another golf club. Golf is a land hungry sport and Wellington is growing. What about investing our rates in shared paths on former golf club land and encouraging more off road walking and cycling? I would also like to see a lot more tree planting on that land, which would further improve biodiversity.</p>	

Housing summary

The Strategic Housing Investment Plan (SHIP)	Strongly support
Wellington Housing Strategy	Support
Special Housing Areas	Neutral
Inner City Building Conversion	Support
Special Housing Vehicle	Oppose

Rental Warrant of Fitness	Support
Te Whare Oki Oki	Support
Do you have any other comments?	
I am concerned that an urban development authority would not give due regard to environmental factors as part of development planning.	

Transport summary

Cycling Master Plan	Support
Introduction of weekend parking fees	Support
Let's Get Wellington Moving	Not sure
Transport-related initiatives	Support
Do you have any other comments?	

Sustainable growth summary

Planning for growth	Strongly support
Movie Museum and Convention Centre	Support
Kiwi Point Quarry life extension	Support
Wellington Zoo upgrades	Support
Do you have any other comments?	

Arts and culture summary

Strengthening cultural facilities	Support
Additional support for the arts	Support
Investment in the arts	Support
Do you have any other comments?	

Other priorities

Is there anything else you think WCC should be prioritising over the next 10 years?

Comments:

See my previous comments regarding Mornington Golf Club and the need to make this self sustaining. I play golf elsewhere and object to my rates being used to prop up another golf club. I also believe that there are more sustainable uses of current golf club land (shared paths, tree planting)

Other comments

Would you like to make any further comments to support your overall submission?

Comments:

NAME:	SUBURB:	ON BEHALF OF:	ORAL PRESENTATION:
Richard Webb	Aro Valley	Individual	

Support summary

AGREE TO SPENDING	PRIORITY 1-5:
Yes	Sustainable growth,Transport,Resilience and environment,Housing,Arts and culture

Resilience and environment summary

Water storage capacity and network improvements	Strongly support
Wastewater network improvements	Support
Tawa and Miramar Peninsula stormwater network improvements	Neutral
Built Heritage Incentive Fund (BHIF)	Neutral
Building accelerometers	Support
Predator Free Wellington	Support
Community-led trapping	Strongly support
Resilience of the transport corridor	Support
Security of water supply	Support
Waste management and minimisation	Strongly support
Storm clean-up	Support
Adding land to the Wellington Town Belt	Neutral
Do you have any other comments?	

Housing summary

The Strategic Housing Investment Plan (SHIP)	Support
Wellington Housing Strategy	Support
Special Housing Areas	Support
Inner City Building Conversion	Support
Special Housing Vehicle	Support
Rental Warrant of Fitness	Support
Te Whare Oki Oki	Support

Do you have any other comments?

Transport summary

Cycling Master Plan	Neutral
Introduction of weekend parking fees	Oppose
Let's Get Wellington Moving	Neutral
Transport-related initiatives	Support

Do you have any other comments?

Sustainable growth summary

Planning for growth	Support
Movie Museum and Convention Centre	Strongly support
Kiwi Point Quarry life extension	Neutral
Wellington Zoo upgrades	Support

Do you have any other comments?

Arts and culture summary

Strengthening cultural facilities	Support
Additional support for the arts	Support
Investment in the arts	Support

Do you have any other comments?

Other priorities

Is there anything else you think WCC should be prioritising over the next 10 years?

Comments:

Airport runway extension

Other comments

Would you like to make any further comments to support your overall submission?

Comments:

NAME:	SUBURB:	ON BEHALF OF:	ORAL PRESENTATION:
Andy James	Lyall Bay	Individual	presentation

Support summary

AGREE TO SPENDING	PRIORITY 1-5:
No	

Resilience and environment summary

Water storage capacity and network improvements	Neutral
Wastewater network improvements	Oppose
Tawa and Miramar Peninsula stormwater network improvements	Strongly oppose
Built Heritage Incentive Fund (BHIF)	Strongly oppose
Building accelerometers	Strongly support
Predator Free Wellington	Strongly support
Community-led trapping	Neutral
Resilience of the transport corridor	Support
Security of water supply	Neutral
Waste management and minimisation	Support
Storm clean-up	Support
Adding land to the Wellington Town Belt	Support
Do you have any other comments?	
Resilience is great, effectively managing waste is commendable. However, tax payers subsidising Shelly Bay infrastructure is criminal giving how the land was sold cheap to developers, despite appeal and the absence of due diligence and appropriate transparent process followed. I'm sceptical of investing a further 190% more funds to rebuild the town hall. Given the initial project was nearly 200% on forecasted costs I have no confidence in successful and efficient delivery of this. In the private sector a variance of this magnitude would result in dismissals.	

Housing summary

The Strategic Housing Investment Plan (SHIP)	Neutral
Wellington Housing Strategy	Oppose
Special Housing Areas	Neutral
Inner City Building Conversion	Support
Special Housing Vehicle	Support
Rental Warrant of Fitness	Strongly oppose

Te Whare Oki Oki

Neutral

Do you have any other comments?

Auckland, the rest of the country and indeed the world has shown us, building more houses doesn't address the housing pricing / wage problem. Need to rethink the strategy before wasting tax payers money to confirm what we already know. Perhaps consider passing tax laws on property portfolio owners...

Transport summary

Cycling Master Plan

Introduction of weekend parking fees

Let's Get Wellington Moving

Neutral

Transport-related initiatives

Strongly support

Do you have any other comments?

The country faces a housing epidemic and the council propose investing \$140m, yet they want to invest half that amount on cycles lanes? Question of priorities and focus. The recent lanes near the IRD building are dangerous for both cyclists and vechles. The Island Bay cycle lane project was an unmitigated dangerous disaster. It genuinely brings into question the sanity and commonsense of people in a position of influence. I fear further cycle lanes will increase congestion in Wellington where there simply isn't the luxury of space to add. There is only the option to consume vehicle lanes which will cause increased congestion and frustration for the majority. Like it has in London and any other city who have jumped on the green bandwagon with a biased view. Reality is more people need and consume vehicles - make that more viable than hiding behind a "green" initiative that will increase pollution via congestion!

Sustainable growth summary

Planning for growth

Oppose

Movie Museum and Convention Centre

Strongly support

Kiwi Point Quarry life extension

Support

Wellington Zoo upgrades

Strongly support

Do you have any other comments?

This section is far more positive and encouraging for the city. Reserved views around slip streaming consent duento cowboy builders and license to deliver crap quality buildings.

Arts and culture summary

Strengthening cultural facilities

Support

Additional support for the arts

Support

Investment in the arts

Support

Do you have any other comments?

Arts and culture is sound, basic, but sound.

Other priorities

Is there anything else you think WCC should be prioritising over the next 10 years?

Comments:

Arts and Entertainment - invest here for growth and prosperity of the city.

Housing needs a step thought process - think differently. Repeating mistakes of the world. Invest in public transport - good. The majority DO NOT want more cycle lanes around the city. Again, cities around the world should serve as an example of where this fails. Rebuilding the town hall is a concern. Initial project budget forecast was 190% out. That's reprehensible and unforgivable. I wouldn't trust this team to deliver a paper airplane!

Other comments

Would you like to make any further comments to support your overall submission?

Comments:

NAME:	SUBURB:	ON BEHALF OF:	ORAL PRESENTATION:
Anonymous		Individual	

Support summary

AGREE TO SPENDING	PRIORITY 1-5:
Yes	Transport, Resilience and environment, Housing, Sustainable growth, Arts and culture

Resilience and environment summary

Water storage capacity and network improvements	Neutral
Wastewater network improvements	Not sure
Tawa and Miramar Peninsula stormwater network improvements	Neutral
Built Heritage Incentive Fund (BHIF)	Oppose
Building accelerometers	Support
Predator Free Wellington	Strongly support
Community-led trapping	Strongly support
Resilience of the transport corridor	Support
Security of water supply	Support
Waste management and minimisation	Strongly support
Storm clean-up	Support
Adding land to the Wellington Town Belt	Strongly support
Do you have any other comments?	

Housing summary

The Strategic Housing Investment Plan (SHIP)	Strongly support
Wellington Housing Strategy	Support
Special Housing Areas	Neutral
Inner City Building Conversion	Not sure
Special Housing Vehicle	Neutral
Rental Warrant of Fitness	Strongly support
Te Whare Oki Oki	Strongly support

Do you have any other comments?

Transport summary

Cycling Master Plan	Strongly support
Introduction of weekend parking fees	Support
Let's Get Wellington Moving	Strongly support
Transport-related initiatives	Strongly support

Do you have any other comments?

We should build a light rail in Wellington

Sustainable growth summary

Planning for growth	Support
Movie Museum and Convention Centre	Neutral
Kiwi Point Quarry life extension	Neutral
Wellington Zoo upgrades	Support

Do you have any other comments?

Arts and culture summary

Strengthening cultural facilities	Neutral
Additional support for the arts	Support
Investment in the arts	Support

Do you have any other comments?

Other priorities

Is there anything else you think WCC should be prioritising over the next 10 years?

Comments:

Other comments

Would you like to make any further comments to support your overall submission?

Comments:

NAME:	SUBURB:	ON BEHALF OF:	ORAL PRESENTATION:
Anonymous		Individual	

Support summary

AGREE TO SPENDING	PRIORITY 1-5:
Yes	Resilience and environment,Housing,Transport,Arts and culture,Sustainable growth

Resilience and environment summary

Water storage capacity and network improvements	Support
Wastewater network improvements	Strongly support
Tawa and Miramar Peninsula stormwater network improvements	Strongly support
Built Heritage Incentive Fund (BHIF)	Support
Building accelerometers	Strongly support
Predator Free Wellington	Strongly support
Community-led trapping	Strongly support
Resilience of the transport corridor	Support
Security of water supply	Strongly support
Waste management and minimisation	Strongly support
Storm clean-up	Strongly support
Adding land to the Wellington Town Belt	Strongly support
Do you have any other comments?	
Please support community pest trapping initiatives. Keeping people engaged and focused to get to a pest free capital will take promotion and encouragement!	

Housing summary

The Strategic Housing Investment Plan (SHIP)	Support
Wellington Housing Strategy	Neutral
Special Housing Areas	Neutral
Inner City Building Conversion	Support
Special Housing Vehicle	Neutral
Rental Warrant of Fitness	Strongly support
Te Whare Oki Oki	Strongly support

Do you have any other comments?

Transport summary

Cycling Master Plan	Strongly support
Introduction of weekend parking fees	Neutral
Let's Get Wellington Moving	Neutral
Transport-related initiatives	Support

Do you have any other comments?

Please keep some free weekend parking, around te Papa seems an obvious place. Free parking allows families access to the city on weekends to go to museums and events.

Sustainable growth summary

Planning for growth	Neutral
Movie Museum and Convention Centre	Strongly support
Kiwi Point Quarry life extension	Neutral
Wellington Zoo upgrades	Strongly support

Do you have any other comments?

Arts and culture summary

Strengthening cultural facilities	Strongly support
Additional support for the arts	Strongly support
Investment in the arts	Strongly support

Do you have any other comments?

Other priorities

Is there anything else you think WCC should be prioritising over the next 10 years?

Comments:

Other comments

Would you like to make any further comments to support your overall submission?

Comments:

NAME:	SUBURB:	ON BEHALF OF:	ORAL PRESENTATION:
Anonymous		Individual	

Support summary

AGREE TO SPENDING	PRIORITY 1-5:
Yes	

Resilience and environment summary

Water storage capacity and network improvements	Strongly support
Wastewater network improvements	Strongly support
Tawa and Miramar Peninsula stormwater network improvements	Strongly support
Built Heritage Incentive Fund (BHIF)	Neutral
Building accelerometers	Neutral
Predator Free Wellington	Oppose
Community-led trapping	Neutral
Resilience of the transport corridor	Strongly support
Security of water supply	Strongly support
Waste management and minimisation	Neutral
Storm clean-up	Support
Adding land to the Wellington Town Belt	Neutral
Do you have any other comments?	

Housing summary

The Strategic Housing Investment Plan (SHIP)	Support
Wellington Housing Strategy	Support
Special Housing Areas	Support
Inner City Building Conversion	Oppose
Special Housing Vehicle	Neutral
Rental Warrant of Fitness	Neutral
Te Whare Oki Oki	Support
Do you have any other comments?	

--

Transport summary

Cycling Master Plan	Strongly oppose
Introduction of weekend parking fees	Strongly oppose
Let's Get Wellington Moving	Support
Transport-related initiatives	Neutral
Do you have any other comments?	

Sustainable growth summary

Planning for growth	Support
Movie Museum and Convention Centre	Strongly support
Kiwi Point Quarry life extension	Neutral
Wellington Zoo upgrades	Strongly support
Do you have any other comments?	

Arts and culture summary

Strengthening cultural facilities	Support
Additional support for the arts	Support
Investment in the arts	Support
Do you have any other comments?	

Other priorities

Is there anything else you think WCC should be prioritising over the next 10 years?

Comments:

Other comments

Would you like to make any further comments to support your overall submission?

Comments:

NAME:	SUBURB:	ON BEHALF OF:	ORAL PRESENTATION:
Jacob	Newtown	Individual	forum

Support summary

AGREE TO SPENDING	PRIORITY 1-5:
Yes	Transport,Housing,Resilience and environment,Arts and culture,Sustainable growth

Resilience and environment summary

Water storage capacity and network improvements	Strongly support
Wastewater network improvements	Strongly support
Tawa and Miramar Peninsula stormwater network improvements	Strongly support
Built Heritage Incentive Fund (BHIF)	Strongly support
Building accelerometers	Strongly support
Predator Free Wellington	Strongly support
Community-led trapping	Strongly support
Resilience of the transport corridor	Strongly support
Security of water supply	Strongly support
Waste management and minimisation	Strongly support
Storm clean-up	Strongly support
Adding land to the Wellington Town Belt	Strongly support
Do you have any other comments?	
It's so important to have the prepared infrastructure after a huge disaster. Anything that prevents additional work after such an event saves money in the long run and helps for a speedy recovery. Reducing waster and the predator problems may seem trivial they provide a huge benefit to native wildlife.	

Housing summary

The Strategic Housing Investment Plan (SHIP)	Strongly support
Wellington Housing Strategy	Strongly support
Special Housing Areas	Strongly support
Inner City Building Conversion	Strongly support
Special Housing Vehicle	Strongly support
Rental Warrant of Fitness	Strongly support
Te Whare Oki Oki	Strongly support

Do you have any other comments?

We need to increase our housing capacity, I spend a lot of time around the city and see many homeless around as well those who capitalise off the shortage of housing by hiking rentals as far as they can go without consideration for their tenants circumstances.

Transport summary

Cycling Master Plan	Strongly support
Introduction of weekend parking fees	Strongly support
Let's Get Wellington Moving	Strongly support
Transport-related initiatives	Strongly support

Do you have any other comments?

I love the introduction of the double decker busses along the major bus lines. Public transport is the future of any city, and if Wellington can stay ahead of population growth and increase capacity and efficiency of it's transport system, it'll be better for everyone. The parking on weekends is good, as it provides more money for essential services such as roads as beneficial city wide events.

Sustainable growth summary

Planning for growth	Strongly support
Movie Museum and Convention Centre	Strongly support
Kiwi Point Quarry life extension	Strongly support
Wellington Zoo upgrades	Strongly oppose

Do you have any other comments?

I support a new quarry on the circumstance that the current one is almost depleted. Increasing funding for culture is great and what better way to do it that cinema and a convention centre. Not a big fan of animals, so not bothered about zoo upgrades.

Arts and culture summary

Strengthening cultural facilities	Strongly support
Additional support for the arts	Strongly support
Investment in the arts	Strongly support

Do you have any other comments?

Culture is the difing factor of who we are as a people. Without it we become bland, boring and complacent. To see where we're going we must know where we've been. We must understand who we are.

Other priorities

Is there anything else you think WCC should be prioritising over the next 10 years?

Comments:

Perhaps increased use of public transport, parking availability is down, congestion is up, increase capacity on current services.

Other comments

Would you like to make any further comments to support your overall submission?

Comments:

I love how you guys reach out to the community. Whoever's reading this, thank you so much to you and the entire council for all the hard work that goes on. Keep safe.

NAME:	SUBURB:	ON BEHALF OF:	ORAL PRESENTATION:
Lesley Smith	Roseneath	Individual	

Support summary

AGREE TO SPENDING	PRIORITY 1-5:
Yes	Resilience and environment,Housing,Transport,Arts and culture,Sustainable growth

Resilience and environment summary

Water storage capacity and network improvements	Strongly support
Wastewater network improvements	Strongly support
Tawa and Miramar Peninsula stormwater network improvements	Support
Built Heritage Incentive Fund (BHIF)	Support
Building accelerometers	Support
Predator Free Wellington	Strongly support
Community-led trapping	Strongly support
Resilience of the transport corridor	Strongly support
Security of water supply	Strongly support
Waste management and minimisation	Strongly support
Storm clean-up	Strongly support
Adding land to the Wellington Town Belt	Neutral
Do you have any other comments?	
I would prefer that developers pay the full cost of upgrades to the Shelly Bay Stormwater network.	

Housing summary

The Strategic Housing Investment Plan (SHIP)	Strongly support
Wellington Housing Strategy	Support
Special Housing Areas	Support
Inner City Building Conversion	Support
Special Housing Vehicle	Strongly support
Rental Warrant of Fitness	Support
Te Whare Oki Oki	Strongly support

Do you have any other comments?

Transport summary

Cycling Master Plan	Strongly support
Introduction of weekend parking fees	Strongly support
Let's Get Wellington Moving	Strongly support
Transport-related initiatives	Support

Do you have any other comments?

PLEASE accelerate the cycling plan as fast as you can. I risk my life every morning biking to my work on Lambton Quay. I am never sure - should I be in the bus lane, or the car lane? How do I pull over to get off my bike without stopping all the traffic?

Sustainable growth summary

Planning for growth	Support
Movie Museum and Convention Centre	Neutral
Kiwi Point Quarry life extension	Neutral
Wellington Zoo upgrades	Neutral

Do you have any other comments?

Arts and culture summary

Strengthening cultural facilities	Strongly support
Additional support for the arts	Neutral
Investment in the arts	Neutral

Do you have any other comments?

Other priorities

Is there anything else you think WCC should be prioritising over the next 10 years?

Comments:

Other comments

Would you like to make any further comments to support your overall submission?

Comments:

NAME:	SUBURB:	ON BEHALF OF:	ORAL PRESENTATION:
Anonymous		Individual	

Support summary

AGREE TO SPENDING	PRIORITY 1-5:
Yes	

Resilience and environment summary

Water storage capacity and network improvements	Strongly support
Wastewater network improvements	Strongly support
Tawa and Miramar Peninsula stormwater network improvements	Strongly support
Built Heritage Incentive Fund (BHIF)	Neutral
Building accelerometers	Strongly support
Predator Free Wellington	Neutral
Community-led trapping	Support
Resilience of the transport corridor	Strongly support
Security of water supply	Strongly support
Waste management and minimisation	Strongly support
Storm clean-up	Strongly support
Adding land to the Wellington Town Belt	Support
Do you have any other comments?	

Housing summary

The Strategic Housing Investment Plan (SHIP)	Support
Wellington Housing Strategy	Strongly support
Special Housing Areas	Support
Inner City Building Conversion	Support
Special Housing Vehicle	Support
Rental Warrant of Fitness	Strongly support
Te Whare Oki Oki	Strongly support
Do you have any other comments?	

--

Transport summary

Cycling Master Plan	Strongly support
Introduction of weekend parking fees	Strongly support
Let's Get Wellington Moving	Strongly support
Transport-related initiatives	Strongly support
Do you have any other comments?	

Sustainable growth summary

Planning for growth	Strongly support
Movie Museum and Convention Centre	Support
Kiwi Point Quarry life extension	Neutral
Wellington Zoo upgrades	Neutral
Do you have any other comments?	

Arts and culture summary

Strengthening cultural facilities	Strongly support
Additional support for the arts	Support
Investment in the arts	Support
Do you have any other comments?	
Covered large venue for concerts and public events	

Other priorities

Is there anything else you think WCC should be prioritising over the next 10 years?

Comments:

Children and schools

Other comments

Would you like to make any further comments to support your overall submission?

Comments:

NAME:	SUBURB:	ON BEHALF OF:	ORAL PRESENTATION:
John Smythe	Mount Victoria	Individual	forum

Support summary

AGREE TO SPENDING	PRIORITY 1-5:
Yes	

Resilience and environment summary

Water storage capacity and network improvements	Strongly support
Wastewater network improvements	Strongly support
Tawa and Miramar Peninsula stormwater network improvements	Strongly support
Built Heritage Incentive Fund (BHIF)	Support
Building accelerometers	Strongly support
Predator Free Wellington	Strongly support
Community-led trapping	Strongly support
Resilience of the transport corridor	Strongly support
Security of water supply	Strongly support
Waste management and minimisation	Strongly support
Storm clean-up	Strongly support
Adding land to the Wellington Town Belt	Neutral
Do you have any other comments?	

Housing summary

The Strategic Housing Investment Plan (SHIP)	Strongly support
Wellington Housing Strategy	Strongly support
Special Housing Areas	Support
Inner City Building Conversion	Support
Special Housing Vehicle	Support
Rental Warrant of Fitness	Strongly support
Te Whare Oki Oki	Strongly support
Do you have any other comments?	

--

Transport summary

Cycling Master Plan	Neutral
Introduction of weekend parking fees	Oppose
Let's Get Wellington Moving	Support
Transport-related initiatives	Support
Do you have any other comments?	
Limits on parking times need to take account of people wishing to, for example, have a meal then see a show, concert or film. This would support your 'cultural capital' objectives.	

Sustainable growth summary

Planning for growth	Support
Movie Museum and Convention Centre	Neutral
Kiwi Point Quarry life extension	Support
Wellington Zoo upgrades	
Do you have any other comments?	

Arts and culture summary

Strengthening cultural facilities	Strongly support
Additional support for the arts	Strongly support
Investment in the arts	Strongly support
Do you have any other comments?	
What will it take to attract and retain top artistic talent in Wellington? The loss of steady TV and advertising commercial production has severely reduced the ability or practitioners to make a decent living in Wellington. Also the lack of a theatre compa	

Other priorities

Is there anything else you think WCC should be prioritising over the next 10 years?

Comments:

Other comments

Would you like to make any further comments to support your overall submission?

Comments:

NAME:	SUBURB:	ON BEHALF OF:	ORAL PRESENTATION:
Milan	Newtown	Individual	forum

Support summary

AGREE TO SPENDING	PRIORITY 1-5:
Yes	Housing,Arts and culture,Resilience and environment,Sustainable growth,Transport

Resilience and environment summary

Water storage capacity and network improvements	Neutral
Wastewater network improvements	Neutral
Tawa and Miramar Peninsula stormwater network improvements	Neutral
Built Heritage Incentive Fund (BHIF)	Neutral
Building accelerometers	Support
Predator Free Wellington	Strongly support
Community-led trapping	Support
Resilience of the transport corridor	Neutral
Security of water supply	Support
Waste management and minimisation	Neutral
Storm clean-up	Oppose
Adding land to the Wellington Town Belt	Strongly support
Do you have any other comments?	

Housing summary

The Strategic Housing Investment Plan (SHIP)	Strongly support
Wellington Housing Strategy	Strongly support
Special Housing Areas	Support
Inner City Building Conversion	Neutral
Special Housing Vehicle	Support
Rental Warrant of Fitness	Strongly support
Te Whare Oki Oki	Strongly support

Do you have any other comments?

Transport summary

Cycling Master Plan	Support
Introduction of weekend parking fees	Strongly support
Let's Get Wellington Moving	Neutral
Transport-related initiatives	Oppose

Do you have any other comments?

Sustainable growth summary

Planning for growth	Neutral
Movie Museum and Convention Centre	Strongly oppose
Kiwi Point Quarry life extension	Oppose
Wellington Zoo upgrades	Strongly oppose

Do you have any other comments?

Arts and culture summary

Strengthening cultural facilities	Support
Additional support for the arts	Strongly support
Investment in the arts	Strongly support

Do you have any other comments?

Other priorities

Is there anything else you think WCC should be prioritising over the next 10 years?

Comments:

Other comments

Would you like to make any further comments to support your overall submission?

Comments:

NAME:	SUBURB:	ON BEHALF OF:	ORAL PRESENTATION:
Anonymous		Individual	

Support summary

AGREE TO SPENDING	PRIORITY 1-5:
Yes	Resilience and environment,Housing,Transport,Sustainable growth,Arts and culture

Resilience and environment summary

Water storage capacity and network improvements	Strongly support
Wastewater network improvements	Strongly support
Tawa and Miramar Peninsula stormwater network improvements	Strongly support
Built Heritage Incentive Fund (BHIF)	Support
Building accelerometers	Support
Predator Free Wellington	Strongly support
Community-led trapping	Support
Resilience of the transport corridor	Support
Security of water supply	Strongly support
Waste management and minimisation	Strongly support
Storm clean-up	Strongly support
Adding land to the Wellington Town Belt	Strongly support
Do you have any other comments?	

Housing summary

The Strategic Housing Investment Plan (SHIP)	Strongly support
Wellington Housing Strategy	Strongly support
Special Housing Areas	Support
Inner City Building Conversion	Strongly support
Special Housing Vehicle	Support
Rental Warrant of Fitness	Strongly support
Te Whare Oki Oki	Strongly support

Do you have any other comments?

Transport summary

Cycling Master Plan	Strongly support
Introduction of weekend parking fees	Strongly oppose
Let's Get Wellington Moving	Support
Transport-related initiatives	Support

Do you have any other comments?

Instead of charging for weekend parking, the levy should be kept and/or increased charge for peak parking hours.

Sustainable growth summary

Planning for growth	Support
Movie Museum and Convention Centre	Support
Kiwi Point Quarry life extension	Neutral
Wellington Zoo upgrades	Strongly support

Do you have any other comments?

Arts and culture summary

Strengthening cultural facilities	Strongly support
Additional support for the arts	Strongly support
Investment in the arts	Support

Do you have any other comments?

Other priorities

Is there anything else you think WCC should be prioritising over the next 10 years?

Comments:

Other comments

Would you like to make any further comments to support your overall submission?

Comments:

NAME:	SUBURB:	ON BEHALF OF:	ORAL PRESENTATION:
Anonymous		Individual	

Support summary

AGREE TO SPENDING	PRIORITY 1-5:
Yes	Housing, Resilience and environment, Sustainable growth, Transport, Arts and culture

Resilience and environment summary

Water storage capacity and network improvements	Support
Wastewater network improvements	Support
Tawa and Miramar Peninsula stormwater network improvements	Support
Built Heritage Incentive Fund (BHIF)	Support
Building accelerometers	Support
Predator Free Wellington	Strongly support
Community-led trapping	Support
Resilience of the transport corridor	Support
Security of water supply	Strongly support
Waste management and minimisation	Strongly support
Storm clean-up	Strongly support
Adding land to the Wellington Town Belt	Support
Do you have any other comments?	

Housing summary

The Strategic Housing Investment Plan (SHIP)	Strongly support
Wellington Housing Strategy	Strongly support
Special Housing Areas	Strongly support
Inner City Building Conversion	Strongly support
Special Housing Vehicle	Strongly support
Rental Warrant of Fitness	Strongly support
Te Whare Oki Oki	Strongly support

Do you have any other comments?

I really want council to stay in the social housing market and also to build or obtain a bigger or additional facility for homeless people including something for homeless women. There is current

Y only the women's half way house that I know about. Very happy with upgrades to the Arlington and Newtown flats. Need to get on with Mc lean flats on the Terrace.

Transport summary

Cycling Master Plan

Support

Introduction of weekend parking fees

Support

Let's Get Wellington Moving

Transport-related initiatives

Do you have any other comments?

Sustainable growth summary

Planning for growth

Support

Movie Museum and Convention Centre

Support

Kiwi Point Quarry life extension

Support

Wellington Zoo upgrades

Support

Do you have any other comments?

Arts and culture summary

Strengthening cultural facilities

Strongly support

Additional support for the arts

Strongly support

Investment in the arts

Strongly support

Do you have any other comments?

Other priorities

Is there anything else you think WCC should be prioritising over the next 10 years?

Comments:

Facilities staffed by community workers for homeless people to go to in the daytime to have a cup of tea or chat to others play cards etc so we reduce the potential for isolated people in our communities. Upgrade community halls to improve local facilities such as the Breaker Bay Hall.

Other comments

Would you like to make any further comments to support your overall submission?

Comments:

NAME:	SUBURB:	ON BEHALF OF:	ORAL PRESENTATION:
Tim	Newlands	Individual	

Support summary

AGREE TO SPENDING	PRIORITY 1-5:
Yes	

Resilience and environment summary

Water storage capacity and network improvements	Neutral
Wastewater network improvements	Neutral
Tawa and Miramar Peninsula stormwater network improvements	Neutral
Built Heritage Incentive Fund (BHIF)	Oppose
Building accelerometers	Support
Predator Free Wellington	Strongly support
Community-led trapping	Strongly support
Resilience of the transport corridor	Neutral
Security of water supply	Neutral
Waste management and minimisation	Strongly support
Storm clean-up	Neutral
Adding land to the Wellington Town Belt	Strongly support
Do you have any other comments?	

Housing summary

The Strategic Housing Investment Plan (SHIP)	Strongly support
Wellington Housing Strategy	Strongly support
Special Housing Areas	Strongly support
Inner City Building Conversion	Neutral
Special Housing Vehicle	Neutral
Rental Warrant of Fitness	Oppose
Te Whare Oki Oki	Support
Do you have any other comments?	

--

Transport summary

Cycling Master Plan	Strongly support
Introduction of weekend parking fees	Oppose
Let's Get Wellington Moving	Support
Transport-related initiatives	Support
Do you have any other comments?	

Sustainable growth summary

Planning for growth	Strongly support
Movie Museum and Convention Centre	Support
Kiwi Point Quarry life extension	Support
Wellington Zoo upgrades	Support
Do you have any other comments?	

Arts and culture summary

Strengthening cultural facilities	Support
Additional support for the arts	Support
Investment in the arts	Neutral
Do you have any other comments?	

Other priorities

Is there anything else you think WCC should be prioritising over the next 10 years?

Comments:

Other comments

Would you like to make any further comments to support your overall submission?

Comments:

NAME:	SUBURB:	ON BEHALF OF:	ORAL PRESENTATION:
Angela Wells	Karori	Individual	

Support summary

AGREE TO SPENDING	PRIORITY 1-5:
Yes	Housing, Resilience and environment, Transport, Arts and culture, Sustainable growth

Resilience and environment summary

Water storage capacity and network improvements	Support
Wastewater network improvements	Support
Tawa and Miramar Peninsula stormwater network improvements	Support
Built Heritage Incentive Fund (BHIF)	Neutral
Building accelerometers	Support
Predator Free Wellington	Strongly support
Community-led trapping	Strongly support
Resilience of the transport corridor	Support
Security of water supply	Strongly support
Waste management and minimisation	Strongly support
Storm clean-up	Support
Adding land to the Wellington Town Belt	Support
Do you have any other comments?	

Housing summary

The Strategic Housing Investment Plan (SHIP)	Strongly support
Wellington Housing Strategy	Strongly support
Special Housing Areas	Support
Inner City Building Conversion	Support
Special Housing Vehicle	Support
Rental Warrant of Fitness	Strongly support
Te Whare Oki Oki	Strongly support

Do you have any other comments?

Transport summary

Cycling Master Plan	Neutral
Introduction of weekend parking fees	Neutral
Let's Get Wellington Moving	Support
Transport-related initiatives	Neutral

Do you have any other comments?

Sustainable growth summary

Planning for growth	Support
Movie Museum and Convention Centre	Neutral
Kiwi Point Quarry life extension	Neutral
Wellington Zoo upgrades	Neutral

Do you have any other comments?

Arts and culture summary

Strengthening cultural facilities	Support
Additional support for the arts	Support
Investment in the arts	Support

Do you have any other comments?

Other priorities

Is there anything else you think WCC should be prioritising over the next 10 years?

Comments:

Other comments

Would you like to make any further comments to support your overall submission?

Comments:

NAME:	SUBURB:	ON BEHALF OF:	ORAL PRESENTATION:
Lucie Janku	Karori	Individual	forum

Support summary

AGREE TO SPENDING	PRIORITY 1-5:
Yes	Resilience and environment,Transport,Housing,Sustainable growth,Arts and culture

Resilience and environment summary

Water storage capacity and network improvements	Not sure
Wastewater network improvements	Not sure
Tawa and Miramar Peninsula stormwater network improvements	Support
Built Heritage Incentive Fund (BHIF)	Neutral
Building accelerometers	Strongly support
Predator Free Wellington	Strongly oppose
Community-led trapping	Support
Resilience of the transport corridor	Strongly support
Security of water supply	Strongly support
Waste management and minimisation	Strongly support
Storm clean-up	Support
Adding land to the Wellington Town Belt	Support
Do you have any other comments?	
Further improvements to public transport should be included in the plan, but have not been discussed here.	

Housing summary

The Strategic Housing Investment Plan (SHIP)	Oppose
Wellington Housing Strategy	Strongly support
Special Housing Areas	Neutral
Inner City Building Conversion	Support
Special Housing Vehicle	Neutral
Rental Warrant of Fitness	Strongly support
Te Whare Oki Oki	Neutral

Do you have any other comments?

The housing crisis is partly due to ridiculously high rents. Setting maximum rents for certain property types the landlords/agencies can charge the tenants would help. These limits should reflect the median wages in the region (NOT the mean, as the distribution of wages in the region is very skewed).

Transport summary

Cycling Master Plan	Strongly support
Introduction of weekend parking fees	Strongly support
Let's Get Wellington Moving	Neutral
Transport-related initiatives	Support

Do you have any other comments?

Public transport needs to be fully integrated (covering buses, cable-car, trains and ferries), affordable (introducing attractive monthly or quarterly rates, so that commuters who use public transport more than three times a week would feel encouraged to use public transport more and enjoy unlimited travel within the City, Hutt Valley and Kapiti) and efficient (if weekend parking fees are to be introduced, then more lines need to operate at weekends to provide people with an alternative to driving - for example, bus number 18, connecting Karori with Miramar, should definitely run on the weekends).

Sustainable growth summary

Planning for growth	Neutral
Movie Museum and Convention Centre	Neutral
Kiwi Point Quarry life extension	Neutral
Wellington Zoo upgrades	Neutral

Do you have any other comments?

Most of the above propose further construction on the reclaimed land around the waterfront and Miramar. This is opposing the idea of the plan being "sustainable" - building additional major infrastructure and public buildings in areas prone to liquefactio

Arts and culture summary

Strengthening cultural facilities	Support
Additional support for the arts	Neutral
Investment in the arts	Neutral

Do you have any other comments?

By all means, supporting arts is a good idea once all the more pressing issues (housing, transportation, resilience and environment) have been addressed and implemented.

Other priorities

Is there anything else you think WCC should be prioritising over the next 10 years?

Comments:

What I miss in the plan - in particular somewhere between the resilience, housing and sustainable development - is providing communities and public buildings with independent sources of power and water. Public buildings such as hospitals, universities, larger hotels etc. should have solar panels and wind power generators, as well as large tanks for rainwater, to cover the basic needs for power (to operate the lifts, emergency lighting, servers, life-support machines and similar) and water in cases of major natural disasters such as earthquakes. Having some stations like this (in addition to supplies at Civil Defence centres) in residential areas could also improve the resilience of the suburbs.

Other comments

Would you like to make any further comments to support your overall submission?

Comments:

NAME:	SUBURB:	ON BEHALF OF:	ORAL PRESENTATION:
Anonymous		Individual	

Support summary

AGREE TO SPENDING	PRIORITY 1-5:
Yes	Housing,Transport,Resilience and environment,Sustainable growth,Arts and culture

Resilience and environment summary

Water storage capacity and network improvements	Support
Wastewater network improvements	Strongly support
Tawa and Miramar Peninsula stormwater network improvements	Support
Built Heritage Incentive Fund (BHIF)	Neutral
Building accelerometers	Support
Predator Free Wellington	Support
Community-led trapping	Support
Resilience of the transport corridor	Strongly support
Security of water supply	Strongly support
Waste management and minimisation	Strongly support
Storm clean-up	Strongly support
Adding land to the Wellington Town Belt	Support
Do you have any other comments?	

Housing summary

The Strategic Housing Investment Plan (SHIP)	Strongly support
Wellington Housing Strategy	Strongly support
Special Housing Areas	Strongly support
Inner City Building Conversion	Strongly support
Special Housing Vehicle	Strongly support
Rental Warrant of Fitness	Strongly support
Te Whare Oki Oki	Strongly support

Do you have any other comments?

I feel that the rental WOF is especially needed

Transport summary

Cycling Master Plan	Strongly support
Introduction of weekend parking fees	Support
Let's Get Wellington Moving	Strongly support
Transport-related initiatives	Strongly support

Do you have any other comments?

Sustainable growth summary

Planning for growth	Support
Movie Museum and Convention Centre	Strongly support
Kiwi Point Quarry life extension	Support
Wellington Zoo upgrades	Support

Do you have any other comments?

Arts and culture summary

Strengthening cultural facilities	Strongly support
Additional support for the arts	Strongly support
Investment in the arts	Strongly support

Do you have any other comments?

Other priorities

Is there anything else you think WCC should be prioritising over the next 10 years?

Comments:

Other comments

Would you like to make any further comments to support your overall submission?

Comments:

NAME:	SUBURB:	ON BEHALF OF:	ORAL PRESENTATION:
quentin smart	Porirua	Individual	

Support summary

AGREE TO SPENDING	PRIORITY 1-5:
Yes	Transport

Resilience and environment summary

Water storage capacity and network improvements	Neutral
Wastewater network improvements	Neutral
Tawa and Miramar Peninsula stormwater network improvements	Neutral
Built Heritage Incentive Fund (BHIF)	Support
Building accelerometers	Strongly support
Predator Free Wellington	Support
Community-led trapping	Strongly support
Resilience of the transport corridor	Strongly support
Security of water supply	Support
Waste management and minimisation	Neutral
Storm clean-up	Neutral
Adding land to the Wellington Town Belt	Neutral
Do you have any other comments?	

Housing summary

The Strategic Housing Investment Plan (SHIP)	Neutral
Wellington Housing Strategy	Support
Special Housing Areas	Oppose
Inner City Building Conversion	Neutral
Special Housing Vehicle	Neutral
Rental Warrant of Fitness	Strongly support
Te Whare Oki Oki	Neutral

Do you have any other comments?

Transport summary

Cycling Master Plan	Support
Introduction of weekend parking fees	Strongly oppose
Let's Get Wellington Moving	Strongly support
Transport-related initiatives	Support

Do you have any other comments?

Sustainable growth summary

Planning for growth	Support
Movie Museum and Convention Centre	Neutral
Kiwi Point Quarry life extension	Neutral
Wellington Zoo upgrades	Neutral

Do you have any other comments?

Arts and culture summary

Strengthening cultural facilities	Support
Additional support for the arts	Neutral
Investment in the arts	Neutral

Do you have any other comments?

Other priorities

Is there anything else you think WCC should be prioritising over the next 10 years?

Comments:

Other comments

Would you like to make any further comments to support your overall submission?

Comments:

NAME:	SUBURB:	ON BEHALF OF:	ORAL PRESENTATION:
Anonymous		Individual	

Support summary

AGREE TO SPENDING	PRIORITY 1-5:
Yes	Housing,Transport,Sustainable growth,Resilience and environment,Arts and culture

Resilience and environment summary

Water storage capacity and network improvements	Strongly support
Wastewater network improvements	Strongly support
Tawa and Miramar Peninsula stormwater network improvements	Strongly support
Built Heritage Incentive Fund (BHIF)	Neutral
Building accelerometers	Strongly support
Predator Free Wellington	Strongly support
Community-led trapping	Strongly support
Resilience of the transport corridor	Strongly support
Security of water supply	Strongly support
Waste management and minimisation	Strongly support
Storm clean-up	Strongly support
Adding land to the Wellington Town Belt	Neutral
Do you have any other comments?	

Housing summary

The Strategic Housing Investment Plan (SHIP)	Strongly support
Wellington Housing Strategy	Strongly support
Special Housing Areas	Strongly support
Inner City Building Conversion	Strongly support
Special Housing Vehicle	Strongly support
Rental Warrant of Fitness	Strongly support
Te Whare Oki Oki	Strongly support

Do you have any other comments?

--

Transport summary

Cycling Master Plan	Strongly support
Introduction of weekend parking fees	Strongly oppose
Let's Get Wellington Moving	Strongly support
Transport-related initiatives	Strongly support

Do you have any other comments?

--

Sustainable growth summary

Planning for growth	Strongly support
Movie Museum and Convention Centre	Strongly support
Kiwi Point Quarry life extension	Strongly support
Wellington Zoo upgrades	Strongly oppose

Do you have any other comments?

--

Arts and culture summary

Strengthening cultural facilities	Strongly support
Additional support for the arts	Strongly support
Investment in the arts	Strongly support

Do you have any other comments?

--

Other priorities

Is there anything else you think WCC should be prioritising over the next 10 years?

Comments:

Other comments

Would you like to make any further comments to support your overall submission?

Comments:

NAME:	SUBURB:	ON BEHALF OF:	ORAL PRESENTATION:
Mary-Anne Borrowdale	Kelburn	Individual	

Support summary

AGREE TO SPENDING	PRIORITY 1-5:
Yes	Arts and culture,Transport,Housing,Sustainable growth,Resilience and environment

Resilience and environment summary

Water storage capacity and network improvements	Not sure
Wastewater network improvements	Support
Tawa and Miramar Peninsula stormwater network improvements	Not sure
Built Heritage Incentive Fund (BHIF)	Support
Building accelerometers	Support
Predator Free Wellington	Strongly oppose
Community-led trapping	Oppose
Resilience of the transport corridor	Strongly support
Security of water supply	Support
Waste management and minimisation	Neutral
Storm clean-up	Neutral
Adding land to the Wellington Town Belt	Support
Do you have any other comments?	

Housing summary

The Strategic Housing Investment Plan (SHIP)	Not sure
Wellington Housing Strategy	Not sure
Special Housing Areas	Not sure
Inner City Building Conversion	Support
Special Housing Vehicle	Not sure
Rental Warrant of Fitness	Support
Te Whare Oki Oki	Not sure

Do you have any other comments?

Transport summary

Cycling Master Plan	Neutral
Introduction of weekend parking fees	Strongly oppose
Let's Get Wellington Moving	Support
Transport-related initiatives	Support

Do you have any other comments?

Sustainable growth summary

Planning for growth	Not sure
Movie Museum and Convention Centre	Support
Kiwi Point Quarry life extension	Not sure
Wellington Zoo upgrades	Strongly support

Do you have any other comments?

Arts and culture summary

Strengthening cultural facilities	Strongly support
Additional support for the arts	Strongly support
Investment in the arts	Neutral

Do you have any other comments?

Other priorities

Is there anything else you think WCC should be prioritising over the next 10 years?

Comments:

Other comments

Would you like to make any further comments to support your overall submission?

Comments:

NAME:	SUBURB:	ON BEHALF OF:	ORAL PRESENTATION:
Oliver Zander-Jones	Khandallah	Individual	

Support summary

AGREE TO SPENDING	PRIORITY 1-5:
Yes	Transport,Housing,Arts and culture,Resilience and environment,Sustainable growth

Resilience and environment summary

Water storage capacity and network improvements	Support
Wastewater network improvements	Neutral
Tawa and Miramar Peninsula stormwater network improvements	Oppose
Built Heritage Incentive Fund (BHIF)	Strongly oppose
Building accelerometers	Support
Predator Free Wellington	Strongly support
Community-led trapping	Strongly support
Resilience of the transport corridor	Support
Security of water supply	Neutral
Waste management and minimisation	Support
Storm clean-up	Neutral
Adding land to the Wellington Town Belt	Support
Do you have any other comments?	

Housing summary

The Strategic Housing Investment Plan (SHIP)	Support
Wellington Housing Strategy	Support
Special Housing Areas	Support
Inner City Building Conversion	Support
Special Housing Vehicle	Support
Rental Warrant of Fitness	Strongly support
Te Whare Oki Oki	Strongly support

Do you have any other comments?

Transport summary

Cycling Master Plan	Strongly support
Introduction of weekend parking fees	Strongly oppose
Let's Get Wellington Moving	Strongly support
Transport-related initiatives	Strongly support

Do you have any other comments?

Sustainable growth summary

Planning for growth	Neutral
Movie Museum and Convention Centre	Support
Kiwi Point Quarry life extension	Oppose
Wellington Zoo upgrades	Strongly support

Do you have any other comments?

Arts and culture summary

Strengthening cultural facilities	Neutral
Additional support for the arts	Strongly support
Investment in the arts	Strongly support

Do you have any other comments?

Other priorities

Is there anything else you think WCC should be prioritising over the next 10 years?

Comments:

Making world class public transport, at a level of Japan, Korea, Europe etc

Other comments

Would you like to make any further comments to support your overall submission?

Comments:

NAME:	SUBURB:	ON BEHALF OF:	ORAL PRESENTATION:
Anonymous		Individual	

Support summary

AGREE TO SPENDING	PRIORITY 1-5:
Yes	Resilience and environment,Sustainable growth,Arts and culture,Transport,Housing

Resilience and environment summary

Water storage capacity and network improvements	
Wastewater network improvements	Neutral
Tawa and Miramar Peninsula stormwater network improvements	Strongly oppose
Built Heritage Incentive Fund (BHIF)	Oppose
Building accelerometers	Support
Predator Free Wellington	Strongly support
Community-led trapping	Strongly support
Resilience of the transport corridor	Support
Security of water supply	Neutral
Waste management and minimisation	Strongly support
Storm clean-up	Support
Adding land to the Wellington Town Belt	Strongly support
Do you have any other comments?	
I feel that any upgrades of Shelly Bay are for the proposed development of which I strongly oppose.	

Housing summary

The Strategic Housing Investment Plan (SHIP)	Support
Wellington Housing Strategy	Support
Special Housing Areas	Neutral
Inner City Building Conversion	Neutral
Special Housing Vehicle	Neutral
Rental Warrant of Fitness	Oppose
Te Whare Oki Oki	Support

Do you have any other comments?

Transport summary

Cycling Master Plan	Neutral
Introduction of weekend parking fees	Strongly support
Let's Get Wellington Moving	Strongly support
Transport-related initiatives	Support

Do you have any other comments?

Sustainable growth summary

Planning for growth	Oppose
Movie Museum and Convention Centre	Neutral
Kiwi Point Quarry life extension	Oppose
Wellington Zoo upgrades	Oppose

Do you have any other comments?

Arts and culture summary

Strengthening cultural facilities	Strongly support
Additional support for the arts	Strongly support
Investment in the arts	Strongly support

Do you have any other comments?

Other priorities

Is there anything else you think WCC should be prioritising over the next 10 years?

Comments:

Emergency community water tanks like the one behind the ASB sports stadium in Kilbirnie.

Citywide ban of plastic bags and straws.

Support for homeless to get beggars off the streets.

Other comments

Would you like to make any further comments to support your overall submission?

Comments:

NAME:	SUBURB:	ON BEHALF OF:	ORAL PRESENTATION:
Anonymous		Individual	forum

Support summary

AGREE TO SPENDING	PRIORITY 1-5:
Yes	Arts and culture,Resilience and environment,Housing,Sustainable growth,Transport

Resilience and environment summary

Water storage capacity and network improvements	Strongly support
Wastewater network improvements	Strongly support
Tawa and Miramar Peninsula stormwater network improvements	Support
Built Heritage Incentive Fund (BHIF)	Neutral
Building accelerometers	Strongly support
Predator Free Wellington	Strongly support
Community-led trapping	Strongly support
Resilience of the transport corridor	Support
Security of water supply	Strongly support
Waste management and minimisation	Strongly support
Storm clean-up	Support
Adding land to the Wellington Town Belt	Support
Do you have any other comments?	

Housing summary

The Strategic Housing Investment Plan (SHIP)	Support
Wellington Housing Strategy	Strongly support
Special Housing Areas	Support
Inner City Building Conversion	Support
Special Housing Vehicle	Strongly support
Rental Warrant of Fitness	Strongly support
Te Whare Oki Oki	Strongly support

Do you have any other comments?

Transport summary

Cycling Master Plan	Support
Introduction of weekend parking fees	Oppose
Let's Get Wellington Moving	Strongly support
Transport-related initiatives	Strongly support
Do you have any other comments?	

Sustainable growth summary

Planning for growth	Support
Movie Museum and Convention Centre	Strongly support
Kiwi Point Quarry life extension	Neutral
Wellington Zoo upgrades	Neutral
Do you have any other comments?	

Arts and culture summary

Strengthening cultural facilities	Strongly support
Additional support for the arts	Strongly support
Investment in the arts	Strongly support
Do you have any other comments?	

Other priorities

Is there anything else you think WCC should be prioritising over the next 10 years?

Comments:

Making it easier to recycle in the city with rubbish bins for glass, plastic, cardboard, compost etc and also making all hospitality businesses recycle all bottles and plastic etc - also banning plastic bags in the city. Also fining cars that omit smoke from the exhaust

Other comments

Would you like to make any further comments to support your overall submission?

Comments:

NAME:	SUBURB:	ON BEHALF OF:	ORAL PRESENTATION:
Anonymous	Te Aro	Individual	

Support summary

AGREE TO SPENDING	PRIORITY 1-5:
Yes	

Resilience and environment summary

<p>Water storage capacity and network improvements</p> <p>Wastewater network improvements</p> <p>Tawa and Miramar Peninsula stormwater network improvements</p> <p>Built Heritage Incentive Fund (BHIF)</p> <p>Building accelerometers</p> <p>Predator Free Wellington</p> <p>Community-led trapping</p> <p>Resilience of the transport corridor</p> <p>Security of water supply</p> <p>Waste management and minimisation</p> <p>Storm clean-up</p> <p>Adding land to the Wellington Town Belt</p> <p>Do you have any other comments?</p>	
--	--

Housing summary

The Strategic Housing Investment Plan (SHIP)	Strongly support
Wellington Housing Strategy	Strongly support
Special Housing Areas	Strongly support
Inner City Building Conversion	Strongly support
Special Housing Vehicle	Strongly support
Rental Warrant of Fitness	Support
Te Whare Oki Oki	Support
Do you have any other comments?	

--

Transport summary

Cycling Master Plan	Strongly support
Introduction of weekend parking fees	Strongly oppose
Let's Get Wellington Moving	Strongly support
Transport-related initiatives	Support
Do you have any other comments?	

Sustainable growth summary

Planning for growth	
Movie Museum and Convention Centre	
Kiwi Point Quarry life extension	
Wellington Zoo upgrades	
Do you have any other comments?	

Arts and culture summary

Strengthening cultural facilities	Neutral
Additional support for the arts	Strongly support
Investment in the arts	Support
Do you have any other comments?	

Other priorities

Is there anything else you think WCC should be prioritising over the next 10 years?

Comments:

Housing

Other comments

Would you like to make any further comments to support your overall submission?

Comments:

NAME:	SUBURB:	ON BEHALF OF:	ORAL PRESENTATION:
Anonymous	Kilbirnie	Individual	

Support summary

AGREE TO SPENDING	PRIORITY 1-5:
No	Resilience and environment,Transport,

Resilience and environment summary

Water storage capacity and network improvements	Strongly support
Wastewater network improvements	Strongly support
Tawa and Miramar Peninsula stormwater network improvements	Strongly support
Built Heritage Incentive Fund (BHIF)	Support
Building accelerometers	Strongly support
Predator Free Wellington	Strongly support
Community-led trapping	Support
Resilience of the transport corridor	Strongly support
Security of water supply	Strongly support
Waste management and minimisation	Strongly support
Storm clean-up	Strongly support
Adding land to the Wellington Town Belt	Strongly support
Do you have any other comments?	

Housing summary

The Strategic Housing Investment Plan (SHIP)	Neutral
Wellington Housing Strategy	Support
Special Housing Areas	Oppose
Inner City Building Conversion	Support
Special Housing Vehicle	Strongly support
Rental Warrant of Fitness	Strongly support
Te Whare Oki Oki	Strongly support

Do you have any other comments?

Transport summary

Cycling Master Plan

Oppose

Introduction of weekend parking fees

Strongly oppose

Let's Get Wellington Moving

Neutral

Transport-related initiatives

Do you have any other comments?

I believe that the council has fully missed the issue with the traffic that forms from the Eastern suburbs through the Mt Vic tunnel. 40 plus minutes to get from Cobham Drive to the Basin is unacceptable. In addition now that the Shelly Bay development has been approved, nothing has been announced as to how this increase in traffic will be dealt with.

Cycle lanes are great to fund, but you also need to fund roads that allow parents to get from work to pick up their kids and then to after school activities. I believe that more work should have been done to assess the issue with the route from the Airport to Mt Vic rather than the many hours of consultations on cycleways that have created more damage to the image of cycling in wellington ie the Island Bay Cycleway which ruined a great road. How can this city be considered a place for tourists or businesses if it takes an hour to get into the city at peak times.

Sustainable growth summary

Planning for growth

Support

Movie Museum and Convention Centre

Strongly oppose

Kiwi Point Quarry life extension

Not sure

Wellington Zoo upgrades

Oppose

Do you have any other comments?

Arts and culture summary

Strengthening cultural facilities

Support

Additional support for the arts

Strongly support

Investment in the arts

Support

Do you have any other comments?

Other priorities

Is there anything else you think WCC should be prioritising over the next 10 years?

Comments:

Other comments

Would you like to make any further comments to support your overall submission?

Comments:

NAME:	SUBURB:	ON BEHALF OF:	ORAL PRESENTATION:
Barbara	Te Aro	Individual	

Support summary

AGREE TO SPENDING	PRIORITY 1-5:
Not sure	Resilience and environment,Transport,

Resilience and environment summary

Water storage capacity and network improvements	Support
Wastewater network improvements	Support
Tawa and Miramar Peninsula stormwater network improvements	Neutral
Built Heritage Incentive Fund (BHIF)	Neutral
Building accelerometers	Neutral
Predator Free Wellington	Not sure
Community-led trapping	Not sure
Resilience of the transport corridor	Support
Security of water supply	Support
Waste management and minimisation	Strongly support
Storm clean-up	Support
Adding land to the Wellington Town Belt	Not sure
Do you have any other comments?	
Predator-free will not work unless domestic cats are banned. Ban them, and I agree with the proposal.	
Need more points for recycling, e.g., spent batteries can be deposited at libraries, like they do in Ohakune.	

Housing summary

The Strategic Housing Investment Plan (SHIP)	Support
Wellington Housing Strategy	Support
Special Housing Areas	Not sure
Inner City Building Conversion	Not sure
Special Housing Vehicle	Support
Rental Warrant of Fitness	Support
Te Whare Oki Oki	Support

Do you have any other comments?

Transport summary

Cycling Master Plan	Strongly support
Introduction of weekend parking fees	Strongly support
Let's Get Wellington Moving	Strongly support
Transport-related initiatives	Strongly support

Do you have any other comments?

Make buses cheaper to encourage use. Eliminate the zone charges, and make one fare for all Wellington, regardless of distance travelled. Make the cable car cheaper -- more citizens would walk to the centre if they didn't have to walk back up the hill.

Sustainable growth summary

Planning for growth	Not sure
Movie Museum and Convention Centre	Support
Kiwi Point Quarry life extension	Not sure
Wellington Zoo upgrades	Neutral

Do you have any other comments?

Arts and culture summary

Strengthening cultural facilities	Support
Additional support for the arts	Strongly support
Investment in the arts	Not sure

Do you have any other comments?

Events in Wellington are more costly than the same types of events in other parts of the world. As a cultural destination, NZ'ers from other parts of NZ will likely be Wellington's main clients, so make events affordable for average wage earners.

Other priorities

Is there anything else you think WCC should be prioritising over the next 10 years?

Comments:

Encourage permaculture-type gardening by sponsoring fruit and nut tree-plantings across the city; in both public and private spaces.

Other comments

Would you like to make any further comments to support your overall submission?

Comments:

NAME:	SUBURB:	ON BEHALF OF:	ORAL PRESENTATION:
Anonymous		Individual	

Support summary

AGREE TO SPENDING	PRIORITY 1-5:
Yes	Resilience and environment,Transport,Housing,Sustainable growth,Arts and culture

Resilience and environment summary

Water storage capacity and network improvements	Strongly support
Wastewater network improvements	Strongly support
Tawa and Miramar Peninsula stormwater network improvements	Strongly support
Built Heritage Incentive Fund (BHIF)	Strongly support
Building accelerometers	Strongly support
Predator Free Wellington	
Community-led trapping	Strongly support
Resilience of the transport corridor	Strongly support
Security of water supply	Strongly support
Waste management and minimisation	Strongly support
Storm clean-up	
Adding land to the Wellington Town Belt	Support
Do you have any other comments?	
It makes sense to invest in the safety of the structures and hence the population of the City.	

Housing summary

The Strategic Housing Investment Plan (SHIP)	Support
Wellington Housing Strategy	Support
Special Housing Areas	Support
Inner City Building Conversion	Strongly support
Special Housing Vehicle	Strongly support
Rental Warrant of Fitness	Support
Te Whare Oki Oki	Strongly support

Do you have any other comments?

Very worthy objectives.

Transport summary

Cycling Master Plan	Support
Introduction of weekend parking fees	Neutral
Let's Get Wellington Moving	Strongly support
Transport-related initiatives	Strongly support

Do you have any other comments?

Sustainable growth summary

Planning for growth	Strongly support
Movie Museum and Convention Centre	Support
Kiwi Point Quarry life extension	Not sure
Wellington Zoo upgrades	Support

Do you have any other comments?

Arts and culture summary

Strengthening cultural facilities	Strongly support
Additional support for the arts	Strongly support
Investment in the arts	Neutral

Do you have any other comments?

Other priorities

Is there anything else you think WCC should be prioritising over the next 10 years?

Comments:

Other comments

Would you like to make any further comments to support your overall submission?

Comments:

NAME:	SUBURB:	ON BEHALF OF:	ORAL PRESENTATION:
Anonymous		Individual	

Support summary

AGREE TO SPENDING	PRIORITY 1-5:
No	Transport,Housing,Sustainable growth,Resilience and environment,Arts and culture

Resilience and environment summary

Water storage capacity and network improvements	Oppose
Wastewater network improvements	Not sure
Tawa and Miramar Peninsula stormwater network improvements	Strongly oppose
Built Heritage Incentive Fund (BHIF)	Strongly oppose
Building accelerometers	Strongly oppose
Predator Free Wellington	Strongly oppose
Community-led trapping	Strongly oppose
Resilience of the transport corridor	Neutral
Security of water supply	Not sure
Waste management and minimisation	Support
Storm clean-up	Oppose
Adding land to the Wellington Town Belt	Not sure
Do you have any other comments?	

Housing summary

The Strategic Housing Investment Plan (SHIP)	Neutral
Wellington Housing Strategy	Neutral
Special Housing Areas	Not sure
Inner City Building Conversion	Neutral
Special Housing Vehicle	Oppose
Rental Warrant of Fitness	Oppose
Te Whare Oki Oki	Neutral

Do you have any other comments?

Transport summary

Cycling Master Plan	Strongly oppose
Introduction of weekend parking fees	Strongly oppose
Let's Get Wellington Moving	Neutral
Transport-related initiatives	Oppose

Do you have any other comments?

How about charging bikers a registration fee to be allowed to use the roads and then this can fund their biking upgrades required.

The council should be more worried about fixing up the congestion from the terrace tunnel to the airport!
Not a good look at all for a City that is also the Capital of NZ

Sustainable growth summary

Planning for growth	Neutral
Movie Museum and Convention Centre	Oppose
Kiwi Point Quarry life extension	Neutral
Wellington Zoo upgrades	Neutral

Do you have any other comments?

Arts and culture summary

Strengthening cultural facilities	Strongly oppose
Additional support for the arts	Oppose
Investment in the arts	Oppose

Do you have any other comments?

Other priorities

Is there anything else you think WCC should be prioritising over the next 10 years?

Comments:

The council should make it a priority to fix the congestion in the city from the terrace tunnel to the airport. Being a capital city the current state of the roads is not good enough.

Also the city is missing out on major revenue that comes with big international entertainers. The stadium needs a roof on it ASAP so that we can stop losing millions of dollars to the economy that other cities like Auckland and Dunedin are capitalising on.

Other comments

Would you like to make any further comments to support your overall submission?

Comments:

NAME:	SUBURB:	ON BEHALF OF:	ORAL PRESENTATION:
Sarah Wallace	Wadestown	Individual	

Support summary

AGREE TO SPENDING	PRIORITY 1-5:
Yes	Resilience and environment,Housing,Transport,Sustainable growth,Arts and culture

Resilience and environment summary

Water storage capacity and network improvements	Neutral
Wastewater network improvements	Support
Tawa and Miramar Peninsula stormwater network improvements	Support
Built Heritage Incentive Fund (BHIF)	Support
Building accelerometers	Support
Predator Free Wellington	Strongly support
Community-led trapping	Strongly support
Resilience of the transport corridor	Strongly support
Security of water supply	Support
Waste management and minimisation	Strongly support
Storm clean-up	Support
Adding land to the Wellington Town Belt	Support
Do you have any other comments?	

Housing summary

The Strategic Housing Investment Plan (SHIP)	Support
Wellington Housing Strategy	Support
Special Housing Areas	Neutral
Inner City Building Conversion	Neutral
Special Housing Vehicle	Support
Rental Warrant of Fitness	Strongly support
Te Whare Oki Oki	Strongly support

Do you have any other comments?

Deintely more needs to be done to house and help the homeless

Transport summary

Cycling Master Plan	Strongly support
Introduction of weekend parking fees	Oppose
Let's Get Wellington Moving	Strongly support
Transport-related initiatives	Strongly support

Do you have any other comments?

Sustainable growth summary

Planning for growth	Not sure
Movie Museum and Convention Centre	Neutral
Kiwi Point Quarry life extension	Not sure
Wellington Zoo upgrades	Strongly support

Do you have any other comments?

Arts and culture summary

Strengthening cultural facilities	Neutral
Additional support for the arts	Support
Investment in the arts	Support

Do you have any other comments?

Other priorities

Is there anything else you think WCC should be prioritising over the next 10 years?

Comments:

Other comments

Would you like to make any further comments to support your overall submission?

Comments:

NAME: Anonymous	SUBURB:	ON BEHALF OF: Individual	ORAL PRESENTATION:
---------------------------	----------------	------------------------------------	---------------------------

Support summary

AGREE TO SPENDING	PRIORITY 1-5:
No	

Resilience and environment summary

Water storage capacity and network improvements	Strongly support
Wastewater network improvements	Neutral
Tawa and Miramar Peninsula stormwater network improvements	Neutral
Built Heritage Incentive Fund (BHIF)	Strongly oppose
Building accelerometers	Support
Predator Free Wellington	Support
Community-led trapping	Support
Resilience of the transport corridor	Support
Security of water supply	Support
Waste management and minimisation	Neutral
Storm clean-up	Support
Adding land to the Wellington Town Belt	Oppose
Do you have any other comments?	

Housing summary

The Strategic Housing Investment Plan (SHIP)	Strongly oppose
Wellington Housing Strategy	Strongly oppose
Special Housing Areas	Strongly oppose
Inner City Building Conversion	Neutral
Special Housing Vehicle	Oppose
Rental Warrant of Fitness	Oppose
Te Whare Oki Oki	Strongly oppose
Do you have any other comments?	

--

Transport summary

Cycling Master Plan	Strongly oppose
Introduction of weekend parking fees	Support
Let's Get Wellington Moving	Oppose
Transport-related initiatives	Neutral
Do you have any other comments?	
Cyclists don't use the currently installed expensive cycle ways. e.g motorway petone to wellington. There should also be significant fines for not using a cycleway e.g. \$500+	

Sustainable growth summary

Planning for growth	Neutral
Movie Museum and Convention Centre	Neutral
Kiwi Point Quarry life extension	Support
Wellington Zoo upgrades	Neutral
Do you have any other comments?	

Arts and culture summary

Strengthening cultural facilities	Oppose
Additional support for the arts	Oppose
Investment in the arts	Oppose
Do you have any other comments?	
Arts should be self sustaining. Old buildings need to be pulled down - eventually you will not be able to remove any building as they'll be 'Heritage'.	

Other priorities

Is there anything else you think WCC should be prioritising over the next 10 years?

Comments:

Snapper card should be for all regional transport. Zone1 should be free. All other zones price includes say 2 hrs travel. Look at Melbourne for a fine example of how to do this.

Put trams in in several circle areas around cbd. Get rid of the buses from CBD.

I should be able to tag on at Upper Hutt and tag off at say kent terrace.

Put tag on/off gates at all Wtgn rail stations and a Guard at each station (helps with employment as well).

See Japan for fine example of how to do this.

Other comments

Would you like to make any further comments to support your overall submission?

Comments:

NAME:	SUBURB:	ON BEHALF OF:	ORAL PRESENTATION:
Anonymous		Individual	

Support summary

AGREE TO SPENDING	PRIORITY 1-5:
Yes	

Resilience and environment summary

Water storage capacity and network improvements	Neutral
Wastewater network improvements	Support
Tawa and Miramar Peninsula stormwater network improvements	Strongly oppose
Built Heritage Incentive Fund (BHIF)	Support
Building accelerometers	Neutral
Predator Free Wellington	Support
Community-led trapping	Support
Resilience of the transport corridor	Support
Security of water supply	Support
Waste management and minimisation	Support
Storm clean-up	Support
Adding land to the Wellington Town Belt	Neutral
Do you have any other comments?	
I generally agree with waste water projects in Taiwan and Mirimar, but strongly disagree with Shelly Bay development.	

Housing summary

The Strategic Housing Investment Plan (SHIP)	Support
Wellington Housing Strategy	Support
Special Housing Areas	Oppose
Inner City Building Conversion	Support
Special Housing Vehicle	Not sure
Rental Warrant of Fitness	Strongly support
Te Whare Oki Oki	Strongly support
Do you have any other comments?	

There is too much ambiguity around SHAs and how they could be exploited to build on unsustainable land or push through projects of which the public is not in favour.

Transport summary

Cycling Master Plan	Support
Introduction of weekend parking fees	Neutral
Let's Get Wellington Moving	Support
Transport-related initiatives	Support
Do you have any other comments?	

Sustainable growth summary

Planning for growth	Neutral
Movie Museum and Convention Centre	Support
Kiwi Point Quarry life extension	Neutral
Wellington Zoo upgrades	Support
Do you have any other comments?	

Arts and culture summary

Strengthening cultural facilities	Support
Additional support for the arts	Support
Investment in the arts	Support
Do you have any other comments?	

Other priorities

Is there anything else you think WCC should be prioritising over the next 10 years?

Comments:

Other comments

Would you like to make any further comments to support your overall submission?

Comments:

NAME:	SUBURB:	ON BEHALF OF:	ORAL PRESENTATION:
Oliver Erlewein	Houghton Bay	Individual	

Support summary

AGREE TO SPENDING	PRIORITY 1-5:
Not sure	

Resilience and environment summary

Water storage capacity and network improvements	Neutral
Wastewater network improvements	Support
Tawa and Miramar Peninsula stormwater network improvements	Support
Built Heritage Incentive Fund (BHIF)	Neutral
Building accelerometers	Support
Predator Free Wellington	Strongly support
Community-led trapping	Strongly support
Resilience of the transport corridor	Support
Security of water supply	Support
Waste management and minimisation	Strongly support
Storm clean-up	Neutral
Adding land to the Wellington Town Belt	Strongly support
Do you have any other comments?	

Housing summary

The Strategic Housing Investment Plan (SHIP)	Support
Wellington Housing Strategy	Neutral
Special Housing Areas	Support
Inner City Building Conversion	Neutral
Special Housing Vehicle	Neutral
Rental Warrant of Fitness	Support
Te Whare Oki Oki	Support
Do you have any other comments?	

--

Transport summary

Cycling Master Plan	Neutral
Introduction of weekend parking fees	Strongly oppose
Let's Get Wellington Moving	Support
Transport-related initiatives	Oppose
Do you have any other comments?	

Sustainable growth summary

Planning for growth	Neutral
Movie Museum and Convention Centre	Neutral
Kiwi Point Quarry life extension	Neutral
Wellington Zoo upgrades	Strongly support
Do you have any other comments?	

Arts and culture summary

Strengthening cultural facilities	Neutral
Additional support for the arts	Support
Investment in the arts	Neutral
Do you have any other comments?	

Other priorities

Is there anything else you think WCC should be prioritising over the next 10 years?

Comments:

Proper public transport and much much cheaper fares. It's cheaper for me to use other means than public transport to get from a to b. Ridiculous.

Other comments

Would you like to make any further comments to support your overall submission?

Comments:

NAME:	SUBURB:	ON BEHALF OF:	ORAL PRESENTATION:
Peta	Oriental Bay	Individual	

Support summary

AGREE TO SPENDING	PRIORITY 1-5:
Yes	

Resilience and environment summary

Water storage capacity and network improvements	Support
Wastewater network improvements	Support
Tawa and Miramar Peninsula stormwater network improvements	Support
Built Heritage Incentive Fund (BHIF)	Support
Building accelerometers	Support
Predator Free Wellington	Not sure
Community-led trapping	Oppose
Resilience of the transport corridor	Support
Security of water supply	Not sure
Waste management and minimisation	Support
Storm clean-up	Support
Adding land to the Wellington Town Belt	Not sure
Do you have any other comments?	

Housing summary

The Strategic Housing Investment Plan (SHIP)	Support
Wellington Housing Strategy	Support
Special Housing Areas	Not sure
Inner City Building Conversion	Support
Special Housing Vehicle	Not sure
Rental Warrant of Fitness	Support
Te Whare Oki Oki	Support
Do you have any other comments?	

--

Transport summary

Cycling Master Plan	Support
Introduction of weekend parking fees	Oppose
Let's Get Wellington Moving	Not sure
Transport-related initiatives	Support
Do you have any other comments?	

Sustainable growth summary

Planning for growth	Not sure
Movie Museum and Convention Centre	Strongly support
Kiwi Point Quarry life extension	Not sure
Wellington Zoo upgrades	Oppose
Do you have any other comments?	

Arts and culture summary

Strengthening cultural facilities	Support
Additional support for the arts	Support
Investment in the arts	Support
Do you have any other comments?	

Other priorities

Is there anything else you think WCC should be prioritising over the next 10 years?

Comments:

Other comments

Would you like to make any further comments to support your overall submission?

Comments:

NAME:	SUBURB:	ON BEHALF OF:	ORAL PRESENTATION:
Anonymous		Individual	

Support summary

AGREE TO SPENDING	PRIORITY 1-5:
Yes	

Resilience and environment summary

Water storage capacity and network improvements	Support
Wastewater network improvements	Support
Tawa and Miramar Peninsula stormwater network improvements	Not sure
Built Heritage Incentive Fund (BHIF)	Support
Building accelerometers	Support
Predator Free Wellington	Not sure
Community-led trapping	Not sure
Resilience of the transport corridor	Not sure
Security of water supply	Support
Waste management and minimisation	Strongly support
Storm clean-up	Neutral
Adding land to the Wellington Town Belt	Not sure
Do you have any other comments?	
Quality of water is as important as its quantity, the increase of water supply should not be decreasing its quality.	
Waste management is good but we need people to start sorting waste to allow recycling, I think we need the government to push people doing it and be more responsible.	

Housing summary

The Strategic Housing Investment Plan (SHIP)	Strongly support
Wellington Housing Strategy	Strongly support
Special Housing Areas	Support
Inner City Building Conversion	Neutral
Special Housing Vehicle	Support
Rental Warrant of Fitness	Support

Te Whare Oki Oki

Support

Do you have any other comments?

Wellington definitely need more residential buildings given its population growth. However, these new buildings while affordable should have high standards and be designed and built on a high quality. There are too many weather tightness issues, as well as maintenance issues around at the moment because cheap materials were installed. This results in non-healthy apartments, expensive remediation, and disruptions after only a few years. More money up-front is better.

Transport summary

Cycling Master Plan

Support

Introduction of weekend parking fees

Strongly oppose

Let's Get Wellington Moving

Support

Transport-related initiatives

Not sure

Do you have any other comments?

I don't own a car and I walk 95% of the time. Yet I oppose parking fees the week-end simply because this is the only day I could potentially use a car. Most car users use their cars on a daily basis to go to work, and these won't be affected by the new fees. You are targeting the wrong people. Better improve other public transports so that these people don't use their car to go to work.

Sustainable growth summary

Planning for growth

Not sure

Movie Museum and Convention Centre

Support

Kiwi Point Quarry life extension

Not sure

Wellington Zoo upgrades

Neutral

Do you have any other comments?

As long as the animals are treated fairly, not sure new "attractions" would go that way

Arts and culture summary

Strengthening cultural facilities

Strongly support

Additional support for the arts

Support

Investment in the arts

Support

Do you have any other comments?

Other priorities

Is there anything else you think WCC should be prioritising over the next 10 years?

Comments:

Other comments

Would you like to make any further comments to support your overall submission?

Comments:

NAME:	SUBURB:	ON BEHALF OF:	ORAL PRESENTATION:
Murray Thomas	Miramar	Individual	

Support summary

AGREE TO SPENDING	PRIORITY 1-5:
Yes	

Resilience and environment summary

Water storage capacity and network improvements	Strongly support
Wastewater network improvements	Support
Tawa and Miramar Peninsula stormwater network improvements	Support
Built Heritage Incentive Fund (BHIF)	Strongly support
Building accelerometers	
Predator Free Wellington	Strongly support
Community-led trapping	Strongly support
Resilience of the transport corridor	Support
Security of water supply	Strongly support
Waste management and minimisation	Neutral
Storm clean-up	Support
Adding land to the Wellington Town Belt	Strongly support
Do you have any other comments?	

Housing summary

The Strategic Housing Investment Plan (SHIP)	
Wellington Housing Strategy	
Special Housing Areas	
Inner City Building Conversion	
Special Housing Vehicle	
Rental Warrant of Fitness	
Te Whare Oki Oki	
Do you have any other comments?	

--

Transport summary

Cycling Master Plan	
Introduction of weekend parking fees	
Let's Get Wellington Moving	
Transport-related initiatives	
Do you have any other comments?	

Sustainable growth summary

Planning for growth	
Movie Museum and Convention Centre	Oppose
Kiwi Point Quarry life extension	Neutral
Wellington Zoo upgrades	Support
Do you have any other comments?	

Arts and culture summary

Strengthening cultural facilities	Support
Additional support for the arts	Support
Investment in the arts	
Do you have any other comments?	

Other priorities

Is there anything else you think WCC should be prioritising over the next 10 years?

Comments:

Other comments

Would you like to make any further comments to support your overall submission?

Comments:

NAME:	SUBURB:	ON BEHALF OF:	ORAL PRESENTATION:
david taylor	Miramar	Individual	presentation

Support summary

AGREE TO SPENDING	PRIORITY 1-5:
Yes	Resilience and environment

Resilience and environment summary

Water storage capacity and network improvements	Strongly support
Wastewater network improvements	Strongly support
Tawa and Miramar Peninsula stormwater network improvements	Oppose
Built Heritage Incentive Fund (BHIF)	Support
Building accelerometers	Strongly support
Predator Free Wellington	Strongly support
Community-led trapping	Strongly support
Resilience of the transport corridor	Support
Security of water supply	Support
Waste management and minimisation	Support
Storm clean-up	Strongly support
Adding land to the Wellington Town Belt	Support
Do you have any other comments?	
I strongly oppose any council spending on Shelly Bay, to the advantage of private investors The area should remain a reserve But do you reallyever consider what people want and say	

Housing summary

The Strategic Housing Investment Plan (SHIP)	Support
Wellington Housing Strategy	Support
Special Housing Areas	Strongly support
Inner City Building Conversion	Support
Special Housing Vehicle	Support
Rental Warrant of Fitness	Oppose
Te Whare Oki Oki	

Do you have any other comments?

Transport summary

Cycling Master Plan	Strongly oppose
Introduction of weekend parking fees	Strongly oppose
Let's Get Wellington Moving	Neutral
Transport-related initiatives	Support

Do you have any other comments?

I strongly oppose your cycle ways,take island bay very few use it and the whole community has to suffer the road is now less safe .I cannot park to allow a wheelchair passenger to access the footpath it is ridiculous and you do not consider the opposition.Democracy is a falsity

Sustainable growth summary

Planning for growth	
Movie Museum and Convention Centre	Oppose
Kiwi Point Quarry life extension	Strongly support
Wellington Zoo upgrades	

Do you have any other comments?

Arts and culture summary

Strengthening cultural facilities	Support
Additional support for the arts	Support
Investment in the arts	

Do you have any other comments?

Other priorities

Is there anything else you think WCC should be prioritising over the next 10 years?

Comments:

Other comments

Would you like to make any further comments to support your overall submission?

Comments:

NAME: Melanie Parkin	SUBURB:	ON BEHALF OF: Individual	ORAL PRESENTATION:
--------------------------------	----------------	------------------------------------	---------------------------

Support summary

AGREE TO SPENDING	PRIORITY 1-5:

Resilience and environment summary

Water storage capacity and network improvements	
Wastewater network improvements	
Tawa and Miramar Peninsula stormwater network improvements	
Built Heritage Incentive Fund (BHIF)	
Building accelerometers	
Predator Free Wellington	
Community-led trapping	
Resilience of the transport corridor	
Security of water supply	
Waste management and minimisation	
Storm clean-up	
Adding land to the Wellington Town Belt	
Do you have any other comments?	

Housing summary

The Strategic Housing Investment Plan (SHIP)	
Wellington Housing Strategy	
Special Housing Areas	
Inner City Building Conversion	
Special Housing Vehicle	
Rental Warrant of Fitness	
Te Whare Oki Oki	
Do you have any other comments?	

--

Transport summary

Cycling Master Plan	
Introduction of weekend parking fees	
Let's Get Wellington Moving	
Transport-related initiatives	
Do you have any other comments?	

Sustainable growth summary

Planning for growth	
Movie Museum and Convention Centre	
Kiwi Point Quarry life extension	
Wellington Zoo upgrades	
Do you have any other comments?	

Arts and culture summary

Strengthening cultural facilities	
Additional support for the arts	
Investment in the arts	
Do you have any other comments?	

Other priorities

Is there anything else you think WCC should be prioritising over the next 10 years?

Comments:

Other comments

Would you like to make any further comments to support your overall submission?

Comments:

Fiona Lewis

From: Melanie Parkin <melaniegparkin@gmail.com>
Sent: Wednesday, 2 May 2018 7:41 p.m.
To: BUS: Long Term Plan
Subject: Long Term Plan Submission

I am writing in support of the general thrust of Wellington City Council's draft long term plan for 2018 to 2028. In particular I would like to register my support for the funding allocated for the coastal resilience work associated with the Worser Bay Boating Club rebuild project.

Regards,

Melanie Parkin

NAME:	SUBURB:	ON BEHALF OF:	ORAL PRESENTATION:
Robyn	Island Bay	Individual	

Support summary

AGREE TO SPENDING	PRIORITY 1-5:
Yes	Housing,Transport,Resilience and environment

Resilience and environment summary

Water storage capacity and network improvements	Strongly support
Wastewater network improvements	Strongly support
Tawa and Miramar Peninsula stormwater network improvements	Strongly support
Built Heritage Incentive Fund (BHIF)	Neutral
Building accelerometers	Strongly support
Predator Free Wellington	Strongly support
Community-led trapping	Strongly support
Resilience of the transport corridor	Strongly support
Security of water supply	Strongly support
Waste management and minimisation	Strongly support
Storm clean-up	Strongly support
Adding land to the Wellington Town Belt	Support
Do you have any other comments?	

Housing summary

The Strategic Housing Investment Plan (SHIP)	Strongly support
Wellington Housing Strategy	Strongly support
Special Housing Areas	Strongly support
Inner City Building Conversion	Strongly support
Special Housing Vehicle	Strongly support
Rental Warrant of Fitness	Strongly support
Te Whare Oki Oki	Strongly support

Do you have any other comments?

Transport summary

Cycling Master Plan	Support
Introduction of weekend parking fees	Neutral
Let's Get Wellington Moving	Strongly support
Transport-related initiatives	Strongly support

Do you have any other comments?

Sustainable growth summary

Planning for growth	Strongly support
Movie Museum and Convention Centre	Neutral
Kiwi Point Quarry life extension	Support
Wellington Zoo upgrades	Support

Do you have any other comments?

Arts and culture summary

Strengthening cultural facilities	Support
Additional support for the arts	Support
Investment in the arts	Support

Do you have any other comments?

Other priorities

Is there anything else you think WCC should be prioritising over the next 10 years?

Comments:

Making use of renewable resources; water, wind, solar. Bring back the trolley buses.

Other comments

Would you like to make any further comments to support your overall submission?

Comments:

NAME:	SUBURB:	ON BEHALF OF:	ORAL PRESENTATION:
Peter Reimann	Ngaio	Organisation	

Support summary

AGREE TO SPENDING	PRIORITY 1-5:

Resilience and environment summary

Water storage capacity and network improvements	
Wastewater network improvements	
Tawa and Miramar Peninsula stormwater network improvements	Support
Built Heritage Incentive Fund (BHIF)	
Building accelerometers	
Predator Free Wellington	Support
Community-led trapping	
Resilience of the transport corridor	
Security of water supply	
Waste management and minimisation	
Storm clean-up	Support
Adding land to the Wellington Town Belt	
Do you have any other comments?	
<p>We support the storm clean-up and predator-free initiatives on p.17. However, the infrastructure strategy on p.47 shows only 8% going to parks and reserves. We should invest more in maintenance of parks and reserves, as well as control of pest weeds and animals in our natural green spaces.</p>	

Housing summary

The Strategic Housing Investment Plan (SHIP)	
Wellington Housing Strategy	Support
Special Housing Areas	
Inner City Building Conversion	
Special Housing Vehicle	
Rental Warrant of Fitness	

Te Whare Oki Oki

Do you have any other comments?

Transport summary

Cycling Master Plan

Introduction of weekend parking fees

Let's Get Wellington Moving

Transport-related initiatives

Do you have any other comments?

Sustainable growth summary

Planning for growth

Movie Museum and Convention Centre

Kiwi Point Quarry life extension

Wellington Zoo upgrades

Do you have any other comments?

Oppose

Accordingly, we support Option 2 on p.36, for the Movie Museum and Convention Centre* not going ahead. The same applies to the airport runway extension and the indoor arena on p.38. This could release more funding for environmental purposes - see below.

Arts and culture summary

Strengthening cultural facilities

Additional support for the arts

Investment in the arts

Do you have any other comments?

Other priorities

Is there anything else you think WCC should be prioritising over the next 10 years?

Comments:

Other comments

Would you like to make any further comments to support your overall submission?

Comments:

Long-term Plan
Wellington City Council
PO Box 2199,
Wellington 6140.

SUBMISSION ON DRAFT LONG-TERM PLAN 2018 - 28, FROM TRELISSICK PARK GROUP

Submitter and contact name: Peter Reimann on behalf of Trelissick Park Group

Address: c/- 51 Heke Street, Ngaio, Wellington 6035

Phone: 04 938 9602

Email: nz.peterreimann@gmail.com

Date: 3 May 2018

Trelissick Park occupies the valley between Ngaio and Wadestown/Highland Park. Our Group enjoy a collaborative relationship with Council and appreciate the work it does in the Park. Our comments on the 'Consultation Document Our 10-Year Plan' are below.

Growth initiatives risky and extravagant - The Plan lists a number of growth initiatives, costing many millions, to attract more visitors for conferences and tourism. However, the world appears to be increasingly unstable politically and climatically. Wellington also lies on a major fault line. Visitor numbers could easily suffer long-term collapse due to warfare, climate change or destructive earthquake/tsunami.

Accordingly, we support Option 2 on p.36, for the Movie Museum and Convention Centre* not going ahead. The same applies to the airport runway extension and the indoor arena on p.38. This could release more funding for environmental purposes - see below.

We should invest more in green spaces - Our parks, reserves and coastal areas are combined with the urban areas, making Wellington a unique and attractive city. Well maintained pest-free natural green spaces provide a return on investment with better mental and physical health, productivity, inventiveness, sense of place, cultural well-being and attractiveness for all.

We support the storm clean-up and predator-free initiatives on p.17. However, the infrastructure strategy on p.47 shows only 8% going to parks and reserves. We should invest more in maintenance of parks and reserves, as well as control of pest weeds and animals in our natural green spaces.

Stormwater and housing concerns - The 'Vision Statement' on p. 10 refers to Wellington as an 'eco city' - which we support. We also support the projected upgrades to the stormwater system on p.13, need for a housing strategy on p.24 and sustainable growth on p.32.

However, housing developments and infill housing are causing more fast stormwater run-off from hard surfaces. This causes flooding, stream bank erosion, siltation and destruction of aquatic life.

This root-cause of fast stormwater run-off must be addressed. New developments should be biophilic. Council's 'Water Sensitive Urban Design' guidelines for stormwater must be mandated to counter these adverse stormwater effects. All developments, including new roads, must have a neutral effect on stormwater runoff, such as by use of swales, wetlands,

planting, green walls/roofs, soakage areas, permeable (instead of hard) surfaces, stormwater detention and roof water tankage.

Sustainable Growth - Streamlined Consenting

Option 1 for sustainable growth on p.34 includes a review to streamline consenting procedures. However, there is a growing tendency for major developments to be consented without public consultation. If Option 1 is to proceed, a way must be found to allow more public participation, which is also speedy. Comments from the public often highlight issues not thought of by the developer or Council.

One example, is the recent application to put 17 housing units on a small property adjoining Trelissick Park, jeopardising the original forest remnant below. Although the application is still being processed, there has been extensive public feedback on the application.

SPECIFIC REQUESTS

New entrance and track for Trelissick Park from Oban Street, Wadestown – The Mayor's introduction on p.3 refers to a need for improved walking routes. Many residents of Wadestown and Highland Park are denied walking access to green spaces within the 10 minute guideline in the Suburban Reserves Management Plan 2015. A residents' and users' survey by Council is about to take place on a track for Trelissick Park from Oban Street, Wadestown. We expect this project to proceed this year, after community advocacy since 1981 and Council organising a legal right of way in 1999.

Request: a budget provision for the entrance work from Oban Street down the legal right of way past the houses and for ongoing maintenance of the track and footbridge. (The rest of the track will be upgraded by volunteers to Council standards and the footbridge will be funded from community donations).

Parking on Lower Ngaio Gorge Road – Parking for Park users is dire as a result of the major landslips.

Request: make a budget provision for a new parking area just up-hill from the lower Park entrance, currently a grassy 'lay-by'.

Walking Tracks and Links

The Plan shows the many millions of dollars to be spent on improving cycle routes into the city. Yet walking, in comparison, gets scant attention. This is where the tracks of Trelissick Park are important for their through routes, ie Northern Walkway, Sanctuary to Sea Walkway, Te Araroa Trail and the planned track from Oban Street, Wadestown. All these routes provide links from the suburbs to the city.

The 'Walks and Walkways' section of Council's website provides excellent guides and maps, including a comprehensive map showing 'walking only' and 'combined use' tracks. However, this map does not show the multiplicity of linking tracks/footpaths between streets. Adding these to the map, with publicity, would encourage people to walk into the city or to an intermediate bus route, explore more and benefit from our green spaces.

Request: add to the following map the linking tracks/footpaths between streets, with publicity:

<http://wcc.maps.arcgis.com/apps/MapJournal/index.html?appid=4eef692753dd488d8200d896d2c80c2a>.

Cycling Routes - Developing cycling routes in Ngaio/Khandallah/Wadestown is referred to on p.28. Trelissick Park, with many tramping style tracks, cannot withstand cycling environmentally. It is also popular with walkers, children and off-leash dogs, so is a safety issue. The current cycling prohibited status must be retained.

Request: Retain cycling prohibited status for Trelissick Park.

*Old town hall and Michael Fowler Centre seem adequate for many convention purposes.

Yours sincerely,

P. M. Reimann .

Peter Reimann
(Chairman, Trelissick Park Group)

NAME:	SUBURB:	ON BEHALF OF:	ORAL PRESENTATION:
Anonymous		Individual	

Support summary

AGREE TO SPENDING	PRIORITY 1-5:
Not sure	

Resilience and environment summary

Water storage capacity and network improvements	Support
Wastewater network improvements	Neutral
Tawa and Miramar Peninsula stormwater network improvements	Neutral
Built Heritage Incentive Fund (BHIF)	Neutral
Building accelerometers	Support
Predator Free Wellington	Strongly oppose
Community-led trapping	Oppose
Resilience of the transport corridor	Support
Security of water supply	Support
Waste management and minimisation	Support
Storm clean-up	Support
Adding land to the Wellington Town Belt	Strongly oppose
Do you have any other comments?	

Housing summary

The Strategic Housing Investment Plan (SHIP)	Support
Wellington Housing Strategy	Support
Special Housing Areas	Support
Inner City Building Conversion	Oppose
Special Housing Vehicle	Oppose
Rental Warrant of Fitness	Neutral
Te Whare Oki Oki	Support
Do you have any other comments?	

--

Transport summary

Cycling Master Plan	Support
Introduction of weekend parking fees	Support
Let's Get Wellington Moving	Strongly support
Transport-related initiatives	Support
Do you have any other comments?	
Transport related initiative spending should be done in conjugation with LGWM projects so there is not duplication of spending and funds being wasted	

Sustainable growth summary

Planning for growth	Not sure
Movie Museum and Convention Centre	Strongly oppose
Kiwi Point Quarry life extension	Support
Wellington Zoo upgrades	Support
Do you have any other comments?	

Arts and culture summary

Strengthening cultural facilities	Neutral
Additional support for the arts	Support
Investment in the arts	Neutral
Do you have any other comments?	
I support the EQ strengthening of the St James Theatre and Wellington Museum, but strongly oppose spending money on refurbishing the Old Town Hall. ~80M dollars can be better spent on other projects such as the WCC contribution to the new events centre.	

Other priorities

Is there anything else you think WCC should be prioritising over the next 10 years?

Comments:

The council should be more proactive in establishing a city wide mountain biking plan. A good start has been made, but more could be done especially in conjunction with other agencies such as the WRC, Lower Hutt, etc

Other comments

Would you like to make any further comments to support your overall submission?

Comments:

Councillors and city officials should always have it at the back of their mind that it is largely ratepayer money they are spending, so they need to be prudent with these funds

NAME:	SUBURB:	ON BEHALF OF:	ORAL PRESENTATION:
Joe	Ngaio	Individual	

Support summary

AGREE TO SPENDING	PRIORITY 1-5:
Yes	Transport,Sustainable growth,Resilience and environment,Housing,Arts and culture

Resilience and environment summary

Water storage capacity and network improvements	Support
Wastewater network improvements	Support
Tawa and Miramar Peninsula stormwater network improvements	Neutral
Built Heritage Incentive Fund (BHIF)	Oppose
Building accelerometers	Support
Predator Free Wellington	Oppose
Community-led trapping	Support
Resilience of the transport corridor	Strongly support
Security of water supply	Support
Waste management and minimisation	Support
Storm clean-up	Neutral
Adding land to the Wellington Town Belt	Neutral
Do you have any other comments?	

Housing summary

The Strategic Housing Investment Plan (SHIP)	Support
Wellington Housing Strategy	Support
Special Housing Areas	Neutral
Inner City Building Conversion	Oppose
Special Housing Vehicle	Not sure
Rental Warrant of Fitness	Support
Te Whare Oki Oki	Support

Do you have any other comments?

Transport summary

Cycling Master Plan	Support
Introduction of weekend parking fees	Strongly support
Let's Get Wellington Moving	Support
Transport-related initiatives	Strongly support

Do you have any other comments?

Sustainable growth summary

Planning for growth	Neutral
Movie Museum and Convention Centre	Support
Kiwi Point Quarry life extension	Oppose
Wellington Zoo upgrades	Neutral

Do you have any other comments?

Arts and culture summary

Strengthening cultural facilities	Neutral
Additional support for the arts	Strongly oppose
Investment in the arts	Strongly oppose

Do you have any other comments?

Other priorities

Is there anything else you think WCC should be prioritising over the next 10 years?

Comments:

Other comments

Would you like to make any further comments to support your overall submission?

Comments:

NAME:	SUBURB:	ON BEHALF OF:	ORAL PRESENTATION:
Abigail Kibble	Maupuia	Individual	

Support summary

AGREE TO SPENDING	PRIORITY 1-5:
Yes	Resilience and environment,Housing,Transport,Sustainable growth,Arts and culture

Resilience and environment summary

Water storage capacity and network improvements	Strongly support
Wastewater network improvements	Strongly support
Tawa and Miramar Peninsula stormwater network improvements	Strongly support
Built Heritage Incentive Fund (BHIF)	Neutral
Building accelerometers	Strongly support
Predator Free Wellington	Neutral
Community-led trapping	Neutral
Resilience of the transport corridor	Support
Security of water supply	Strongly support
Waste management and minimisation	Strongly support
Storm clean-up	Support
Adding land to the Wellington Town Belt	Neutral
Do you have any other comments?	

Housing summary

The Strategic Housing Investment Plan (SHIP)	Strongly support
Wellington Housing Strategy	Support
Special Housing Areas	Support
Inner City Building Conversion	Support
Special Housing Vehicle	Support
Rental Warrant of Fitness	Strongly support
Te Whare Oki Oki	Strongly support

Do you have any other comments?

Transport summary

Cycling Master Plan	Neutral
Introduction of weekend parking fees	Neutral
Let's Get Wellington Moving	Support
Transport-related initiatives	Support

Do you have any other comments?

Sustainable growth summary

Planning for growth	Neutral
Movie Museum and Convention Centre	Support
Kiwi Point Quarry life extension	Neutral
Wellington Zoo upgrades	Neutral

Do you have any other comments?

Arts and culture summary

Strengthening cultural facilities	Support
Additional support for the arts	Support
Investment in the arts	Neutral

Do you have any other comments?

Other priorities

Is there anything else you think WCC should be prioritising over the next 10 years?

Comments:

Other comments

Would you like to make any further comments to support your overall submission?

Comments:

NAME:	SUBURB:	ON BEHALF OF:	ORAL PRESENTATION:
Anonymous		Individual	

Support summary

AGREE TO SPENDING	PRIORITY 1-5:
Yes	Resilience and environment,Housing,Sustainable growth,Transport,Arts and culture

Resilience and environment summary

Water storage capacity and network improvements	Not sure
Wastewater network improvements	Not sure
Tawa and Miramar Peninsula stormwater network improvements	Not sure
Built Heritage Incentive Fund (BHIF)	Strongly support
Building accelerometers	Support
Predator Free Wellington	Not sure
Community-led trapping	Not sure
Resilience of the transport corridor	Support
Security of water supply	Support
Waste management and minimisation	Strongly support
Storm clean-up	Support
Adding land to the Wellington Town Belt	Strongly support
Do you have any other comments?	

Housing summary

The Strategic Housing Investment Plan (SHIP)	Support
Wellington Housing Strategy	Support
Special Housing Areas	Support
Inner City Building Conversion	Not sure
Special Housing Vehicle	
Rental Warrant of Fitness	Strongly support
Te Whare Oki Oki	Strongly support

Do you have any other comments?

Transport summary

Cycling Master Plan	Support
Introduction of weekend parking fees	Oppose
Let's Get Wellington Moving	Support
Transport-related initiatives	

Do you have any other comments?

Sustainable growth summary

Planning for growth	Not sure
Movie Museum and Convention Centre	Not sure
Kiwi Point Quarry life extension	Oppose
Wellington Zoo upgrades	Oppose

Do you have any other comments?

Arts and culture summary

Strengthening cultural facilities	Support
Additional support for the arts	Support
Investment in the arts	Support

Do you have any other comments?

Other priorities

Is there anything else you think WCC should be prioritising over the next 10 years?

Comments:

Other comments

Would you like to make any further comments to support your overall submission?

Comments:

NAME:	SUBURB:	ON BEHALF OF:	ORAL PRESENTATION:
Emma Flack	Brooklyn	Individual	

Support summary

AGREE TO SPENDING	PRIORITY 1-5:
Yes	Resilience and environment, Arts and culture, Housing, Transport, Sustainable growth

Resilience and environment summary

Water storage capacity and network improvements	
Wastewater network improvements	Strongly support
Tawa and Miramar Peninsula stormwater network improvements	
Built Heritage Incentive Fund (BHIF)	Strongly support
Building accelerometers	
Predator Free Wellington	Strongly support
Community-led trapping	Strongly support
Resilience of the transport corridor	Strongly support
Security of water supply	Support
Waste management and minimisation	Strongly support
Storm clean-up	Strongly support
Adding land to the Wellington Town Belt	Strongly support
Do you have any other comments?	

Housing summary

The Strategic Housing Investment Plan (SHIP)	
Wellington Housing Strategy	
Special Housing Areas	
Inner City Building Conversion	
Special Housing Vehicle	
Rental Warrant of Fitness	Strongly support
Te Whare Oki Oki	Strongly support

Do you have any other comments?

Transport summary

Cycling Master Plan	Strongly support
Introduction of weekend parking fees	Support
Let's Get Wellington Moving	
Transport-related initiatives	

Do you have any other comments?

Sustainable growth summary

Planning for growth	
Movie Museum and Convention Centre	
Kiwi Point Quarry life extension	
Wellington Zoo upgrades	

Do you have any other comments?

Arts and culture summary

Strengthening cultural facilities	Strongly support
Additional support for the arts	Strongly support
Investment in the arts	Strongly support

Do you have any other comments?

Other priorities

Is there anything else you think WCC should be prioritising over the next 10 years?

Comments:

Other comments

Would you like to make any further comments to support your overall submission?

Comments:

NAME:	SUBURB:	ON BEHALF OF:	ORAL PRESENTATION:
Anonymous		Individual	

Support summary

AGREE TO SPENDING	PRIORITY 1-5:
Yes	Transport,Sustainable growth,Housing,Resilience and environment,Arts and culture

Resilience and environment summary

Water storage capacity and network improvements	Strongly support
Wastewater network improvements	Strongly support
Tawa and Miramar Peninsula stormwater network improvements	Neutral
Built Heritage Incentive Fund (BHIF)	Strongly support
Building accelerometers	Support
Predator Free Wellington	Strongly support
Community-led trapping	Strongly support
Resilience of the transport corridor	Strongly support
Security of water supply	Strongly support
Waste management and minimisation	Support
Storm clean-up	Support
Adding land to the Wellington Town Belt	Neutral
Do you have any other comments?	

Housing summary

The Strategic Housing Investment Plan (SHIP)	Support
Wellington Housing Strategy	Strongly support
Special Housing Areas	Support
Inner City Building Conversion	Strongly support
Special Housing Vehicle	Strongly support
Rental Warrant of Fitness	Strongly support
Te Whare Oki Oki	Neutral

Do you have any other comments?

Wellington desperately needs more housing development to keep up with population growth. There should also be plans to develop infrastructure alongside these developments. For example light rail options around heavily populated areas.

Transport summary

Cycling Master Plan	Support
Introduction of weekend parking fees	Strongly oppose
Let's Get Wellington Moving	Strongly support
Transport-related initiatives	Support

Do you have any other comments?

Wellington needs to be ambitious. Light rail should be introduced. Dirty buses should be replaced with clean alternatives.

Sustainable growth summary

Planning for growth	Strongly support
Movie Museum and Convention Centre	Strongly support
Kiwi Point Quarry life extension	Neutral
Wellington Zoo upgrades	Neutral

Do you have any other comments?

Arts and culture summary

Strengthening cultural facilities	Support
Additional support for the arts	Neutral
Investment in the arts	Strongly oppose

Do you have any other comments?

Other priorities

Is there anything else you think WCC should be prioritising over the next 10 years?

Comments:

Other comments

Would you like to make any further comments to support your overall submission?

Comments:

NAME:	SUBURB:	ON BEHALF OF:	ORAL PRESENTATION:
Ashleigh Paige Poihipi	Hutt Valley	Individual	

Support summary

AGREE TO SPENDING	PRIORITY 1-5:
Not sure	Housing,Transport,Resilience and environment,Sustainable growth,Arts and culture

Resilience and environment summary

Water storage capacity and network improvements	Neutral
Wastewater network improvements	Support
Tawa and Miramar Peninsula stormwater network improvements	Support
Built Heritage Incentive Fund (BHIF)	Support
Building accelerometers	Neutral
Predator Free Wellington	Oppose
Community-led trapping	Oppose
Resilience of the transport corridor	Support
Security of water supply	Support
Waste management and minimisation	Oppose
Storm clean-up	Support
Adding land to the Wellington Town Belt	Oppose
Do you have any other comments?	

Housing summary

The Strategic Housing Investment Plan (SHIP)	Strongly support
Wellington Housing Strategy	Strongly support
Special Housing Areas	Strongly support
Inner City Building Conversion	Strongly support
Special Housing Vehicle	Strongly support
Rental Warrant of Fitness	Strongly support
Te Whare Oki Oki	Strongly support

Do you have any other comments?

Transport summary

Cycling Master Plan	Neutral
Introduction of weekend parking fees	Strongly oppose
Let's Get Wellington Moving	Neutral
Transport-related initiatives	Support

Do you have any other comments?

Sustainable growth summary

Planning for growth	Neutral
Movie Museum and Convention Centre	Strongly support
Kiwi Point Quarry life extension	Neutral
Wellington Zoo upgrades	Strongly support

Do you have any other comments?

Arts and culture summary

Strengthening cultural facilities	Neutral
Additional support for the arts	Strongly support
Investment in the arts	Strongly support

Do you have any other comments?

Other priorities

Is there anything else you think WCC should be prioritising over the next 10 years?

Comments:

Other comments

Would you like to make any further comments to support your overall submission?

Comments:

NAME:	SUBURB:	ON BEHALF OF:	ORAL PRESENTATION:
Anonymous		Individual	

Support summary

AGREE TO SPENDING	PRIORITY 1-5:
Yes	

Resilience and environment summary

Water storage capacity and network improvements	Support
Wastewater network improvements	Strongly support
Tawa and Miramar Peninsula stormwater network improvements	Neutral
Built Heritage Incentive Fund (BHIF)	Neutral
Building accelerometers	Support
Predator Free Wellington	Strongly support
Community-led trapping	Strongly support
Resilience of the transport corridor	Support
Security of water supply	Support
Waste management and minimisation	Strongly support
Storm clean-up	Strongly support
Adding land to the Wellington Town Belt	Support
Do you have any other comments?	

Housing summary

The Strategic Housing Investment Plan (SHIP)	Neutral
Wellington Housing Strategy	Neutral
Special Housing Areas	Support
Inner City Building Conversion	Support
Special Housing Vehicle	Neutral
Rental Warrant of Fitness	Neutral
Te Whare Oki Oki	Support
Do you have any other comments?	

--

Transport summary

Cycling Master Plan	Neutral
Introduction of weekend parking fees	Oppose
Let's Get Wellington Moving	Support
Transport-related initiatives	Support
Do you have any other comments?	

Sustainable growth summary

Planning for growth	Support
Movie Museum and Convention Centre	Neutral
Kiwi Point Quarry life extension	Oppose
Wellington Zoo upgrades	Support
Do you have any other comments?	

Arts and culture summary

Strengthening cultural facilities	Support
Additional support for the arts	Support
Investment in the arts	Neutral
Do you have any other comments?	

Other priorities

Is there anything else you think WCC should be prioritising over the next 10 years?

Comments:

Other comments

Would you like to make any further comments to support your overall submission?

Comments:

NAME:	SUBURB:	ON BEHALF OF:	ORAL PRESENTATION:
Briana	Hataitai	Individual	

Support summary

AGREE TO SPENDING	PRIORITY 1-5:
Yes	Housing, Resilience and environment, Arts and culture, Transport, Sustainable growth

Resilience and environment summary

Water storage capacity and network improvements	Support
Wastewater network improvements	Support
Tawa and Miramar Peninsula stormwater network improvements	Support
Built Heritage Incentive Fund (BHIF)	Support
Building accelerometers	Support
Predator Free Wellington	Support
Community-led trapping	Support
Resilience of the transport corridor	Neutral
Security of water supply	Support
Waste management and minimisation	Support
Storm clean-up	Neutral
Adding land to the Wellington Town Belt	Support
Do you have any other comments?	

Housing summary

The Strategic Housing Investment Plan (SHIP)	Support
Wellington Housing Strategy	Support
Special Housing Areas	Neutral
Inner City Building Conversion	Neutral
Special Housing Vehicle	Neutral
Rental Warrant of Fitness	Strongly support
Te Whare Oki Oki	Support

Do you have any other comments?

Transport summary

Cycling Master Plan	Support
Introduction of weekend parking fees	Support
Let's Get Wellington Moving	Neutral
Transport-related initiatives	Support

Do you have any other comments?

Sustainable growth summary

Planning for growth	Support
Movie Museum and Convention Centre	Neutral
Kiwi Point Quarry life extension	Neutral
Wellington Zoo upgrades	Neutral

Do you have any other comments?

Arts and culture summary

Strengthening cultural facilities	Support
Additional support for the arts	Strongly support
Investment in the arts	Strongly support

Do you have any other comments?

Other priorities

Is there anything else you think WCC should be prioritising over the next 10 years?

Comments:

Other comments

Would you like to make any further comments to support your overall submission?

Comments:

NAME:	SUBURB:	ON BEHALF OF:	ORAL PRESENTATION:
Paul	Tawa	Individual	

Support summary

AGREE TO SPENDING	PRIORITY 1-5:
Yes	Transport,Housing,Resilience and environment,Sustainable growth,Arts and culture

Resilience and environment summary

Water storage capacity and network improvements	Support
Wastewater network improvements	Support
Tawa and Miramar Peninsula stormwater network improvements	Support
Built Heritage Incentive Fund (BHIF)	Neutral
Building accelerometers	Neutral
Predator Free Wellington	Support
Community-led trapping	Support
Resilience of the transport corridor	Support
Security of water supply	Neutral
Waste management and minimisation	Strongly support
Storm clean-up	Support
Adding land to the Wellington Town Belt	Support
Do you have any other comments?	

Housing summary

The Strategic Housing Investment Plan (SHIP)	Strongly support
Wellington Housing Strategy	Strongly support
Special Housing Areas	Support
Inner City Building Conversion	Support
Special Housing Vehicle	Neutral
Rental Warrant of Fitness	Support
Te Whare Oki Oki	Strongly support

Do you have any other comments?

Transport summary

Cycling Master Plan	Strongly support
Introduction of weekend parking fees	Support
Let's Get Wellington Moving	Strongly support
Transport-related initiatives	Strongly support

Do you have any other comments?

Sustainable growth summary

Planning for growth	Strongly support
Movie Museum and Convention Centre	Support
Kiwi Point Quarry life extension	Strongly support
Wellington Zoo upgrades	Support

Do you have any other comments?

Arts and culture summary

Strengthening cultural facilities	Neutral
Additional support for the arts	Support
Investment in the arts	Neutral

Do you have any other comments?

Other priorities

Is there anything else you think WCC should be prioritising over the next 10 years?

Comments:

Other comments

Would you like to make any further comments to support your overall submission?

Comments:

NAME:	SUBURB:	ON BEHALF OF:	ORAL PRESENTATION:
Erich Kusel	Hutt Valley	Individual	

Support summary

AGREE TO SPENDING	PRIORITY 1-5:
	Resilience and environment,Transport,Housing,Sustainable growth,Arts and culture

Resilience and environment summary

Water storage capacity and network improvements	Support
Wastewater network improvements	Support
Tawa and Miramar Peninsula stormwater network improvements	Support
Built Heritage Incentive Fund (BHIF)	Strongly oppose
Building accelerometers	Support
Predator Free Wellington	Strongly support
Community-led trapping	Strongly support
Resilience of the transport corridor	Support
Security of water supply	Neutral
Waste management and minimisation	Strongly support
Storm clean-up	Support
Adding land to the Wellington Town Belt	Strongly support
Do you have any other comments?	

Housing summary

The Strategic Housing Investment Plan (SHIP)	Support
Wellington Housing Strategy	Support
Special Housing Areas	Support
Inner City Building Conversion	Strongly support
Special Housing Vehicle	Strongly support
Rental Warrant of Fitness	Strongly support
Te Whare Oki Oki	Strongly support

Do you have any other comments?

Transport summary

Cycling Master Plan	Strongly support
Introduction of weekend parking fees	Strongly support
Let's Get Wellington Moving	Neutral
Transport-related initiatives	Support

Do you have any other comments?

Sustainable growth summary

Planning for growth	Support
Movie Museum and Convention Centre	Neutral
Kiwi Point Quarry life extension	Support
Wellington Zoo upgrades	Neutral

Do you have any other comments?

Arts and culture summary

Strengthening cultural facilities	Support
Additional support for the arts	Neutral
Investment in the arts	Neutral

Do you have any other comments?

Other priorities

Is there anything else you think WCC should be prioritising over the next 10 years?

Comments:

Eliminate plastic use particularly plastic bags. Prioritise cycle ways Because e bikes are here NOW , And all that%Ńs holding most people back is safety on the road or more accurately, the lack of safety

Other comments

Would you like to make any further comments to support your overall submission?

Comments:

NZ Is certainly not clean and green compare to other countries who lead the way. Wellington can be an example of how New Zealand should look after it%Ńs environment- Just look at the amount of rubbish lying around the streets grassed areas and seaside. W

NAME:	SUBURB:	ON BEHALF OF:	ORAL PRESENTATION:
Allan Abbott	Lyllall Bay	Individual	

Support summary

AGREE TO SPENDING	PRIORITY 1-5:
Yes	

Resilience and environment summary

Water storage capacity and network improvements	Support
Wastewater network improvements	Support
Tawa and Miramar Peninsula stormwater network improvements	Support
Built Heritage Incentive Fund (BHIF)	Neutral
Building accelerometers	Support
Predator Free Wellington	Neutral
Community-led trapping	Support
Resilience of the transport corridor	Support
Security of water supply	Support
Waste management and minimisation	Support
Storm clean-up	Support
Adding land to the Wellington Town Belt	Support
Do you have any other comments?	

Housing summary

The Strategic Housing Investment Plan (SHIP)	Support
Wellington Housing Strategy	Support
Special Housing Areas	Neutral
Inner City Building Conversion	Neutral
Special Housing Vehicle	Neutral
Rental Warrant of Fitness	Neutral
Te Whare Oki Oki	Neutral
Do you have any other comments?	

--

Transport summary

Cycling Master Plan	Neutral
Introduction of weekend parking fees	Oppose
Let's Get Wellington Moving	Neutral
Transport-related initiatives	Neutral
Do you have any other comments?	

Sustainable growth summary

Planning for growth	Neutral
Movie Museum and Convention Centre	Neutral
Kiwi Point Quarry life extension	Neutral
Wellington Zoo upgrades	Neutral
Do you have any other comments?	

Arts and culture summary

Strengthening cultural facilities	Oppose
Additional support for the arts	Oppose
Investment in the arts	Oppose
Do you have any other comments?	

Other priorities

Is there anything else you think WCC should be prioritising over the next 10 years?

Comments:

Other comments

Would you like to make any further comments to support your overall submission?

Comments:

NAME:	SUBURB:	ON BEHALF OF:	ORAL PRESENTATION:
Anonymous		Individual	

Support summary

AGREE TO SPENDING	PRIORITY 1-5:
Yes	Resilience and environment,Sustainable growth,Transport,Housing,Arts and culture

Resilience and environment summary

Water storage capacity and network improvements	Strongly support
Wastewater network improvements	Strongly support
Tawa and Miramar Peninsula stormwater network improvements	Strongly support
Built Heritage Incentive Fund (BHIF)	Neutral
Building accelerometers	Support
Predator Free Wellington	Strongly support
Community-led trapping	Strongly support
Resilience of the transport corridor	Strongly support
Security of water supply	Strongly support
Waste management and minimisation	Strongly support
Storm clean-up	Strongly support
Adding land to the Wellington Town Belt	Support
Do you have any other comments?	
I strongly support expenditure on core infrastructure to maintain the city and suburbs. The proposal for resilience and environment projects is well balanced.	

Housing summary

The Strategic Housing Investment Plan (SHIP)	Strongly support
Wellington Housing Strategy	Strongly support
Special Housing Areas	Neutral
Inner City Building Conversion	Strongly support
Special Housing Vehicle	Support
Rental Warrant of Fitness	Support
Te Whare Oki Oki	Strongly support

Do you have any other comments?

I strongly support Wellington City Council's leadership in providing social housing and supported living options for our most vulnerable citizens. We have been a real leader in this space compared to other parts of New Zealand in recent years and I support this continuing to be developed. Caution should be maintained over SHAs to ensure they will meet community need and are balanced towards long term outcomes. There is no question that affordable housing is needed, but we need to be careful to ensure they are not rushed and put at risk of the quality and livability of the houses in the development for future generations.

Transport summary

Cycling Master Plan	Support
Introduction of weekend parking fees	Support
Let's Get Wellington Moving	Strongly support
Transport-related initiatives	

Do you have any other comments?

I strongly support advancing the LGWM plan and full development of Scenario D so that we have a long term mater plan for improving transport in Wellington, rather than short term fixes around the edges.

Sustainable growth summary

Planning for growth	Strongly support
Movie Museum and Convention Centre	Support
Kiwi Point Quarry life extension	Support
Wellington Zoo upgrades	Strongly support

Do you have any other comments?

I strongly support the funding of the Wellington Zoo upgrades to maintain our city's zoo. It is positive that the Zoo will be fundraising for a portion of the costs. The Snow Leopards will be important advocates for all Wellington citizens and tourists

Arts and culture summary

Strengthening cultural facilities	Strongly support
Additional support for the arts	Strongly support
Investment in the arts	Strongly support

Do you have any other comments?

I strongly support investment to ensure Wellington remains the cultural capital. Along with our environmental sustainability credentials (via our Open Spaces, Zoo, Zealandia etc.) our focus on arts and culture is what makes Wellington the unique livable c

Other priorities

Is there anything else you think WCC should be prioritising over the next 10 years?

Comments:

Other comments

Would you like to make any further comments to support your overall submission?

Comments:

NAME:	SUBURB:	ON BEHALF OF:	ORAL PRESENTATION:
Anonymous		Individual	

Support summary

AGREE TO SPENDING	PRIORITY 1-5:
Yes	Resilience and environment

Resilience and environment summary

Water storage capacity and network improvements	Strongly support
Wastewater network improvements	Support
Tawa and Miramar Peninsula stormwater network improvements	Support
Built Heritage Incentive Fund (BHIF)	Neutral
Building accelerometers	Support
Predator Free Wellington	Support
Community-led trapping	Support
Resilience of the transport corridor	Support
Security of water supply	Support
Waste management and minimisation	Support
Storm clean-up	Support
Adding land to the Wellington Town Belt	Support
Do you have any other comments?	

Housing summary

The Strategic Housing Investment Plan (SHIP)	Support
Wellington Housing Strategy	Support
Special Housing Areas	Support
Inner City Building Conversion	Support
Special Housing Vehicle	Support
Rental Warrant of Fitness	Strongly support
Te Whare Oki Oki	Support

Do you have any other comments?

Transport summary

Cycling Master Plan	Strongly oppose
Introduction of weekend parking fees	Oppose
Let's Get Wellington Moving	Support
Transport-related initiatives	Support

Do you have any other comments?

No more bloody bikes. It's not about reducing cars, it's about cyclists ignoring pedestrians.

Sustainable growth summary

Planning for growth	Support
Movie Museum and Convention Centre	Strongly support
Kiwi Point Quarry life extension	Support
Wellington Zoo upgrades	Strongly support

Do you have any other comments?

Arts and culture summary

Strengthening cultural facilities	Support
Additional support for the arts	Neutral
Investment in the arts	Support

Do you have any other comments?

Other priorities

Is there anything else you think WCC should be prioritising over the next 10 years?

Comments:

Other comments

Would you like to make any further comments to support your overall submission?

Comments:

NAME:	SUBURB:	ON BEHALF OF:	ORAL PRESENTATION:
Anonymous		Individual	

Support summary

AGREE TO SPENDING	PRIORITY 1-5:
Yes	Housing,Sustainable growth,Resilience and environment,Transport,Arts and culture

Resilience and environment summary

Water storage capacity and network improvements	Support
Wastewater network improvements	Support
Tawa and Miramar Peninsula stormwater network improvements	Support
Built Heritage Incentive Fund (BHIF)	Neutral
Building accelerometers	Support
Predator Free Wellington	Support
Community-led trapping	Support
Resilience of the transport corridor	Support
Security of water supply	Support
Waste management and minimisation	Strongly support
Storm clean-up	Support
Adding land to the Wellington Town Belt	Support
Do you have any other comments?	

Housing summary

The Strategic Housing Investment Plan (SHIP)	Strongly support
Wellington Housing Strategy	Strongly support
Special Housing Areas	Support
Inner City Building Conversion	Support
Special Housing Vehicle	Support
Rental Warrant of Fitness	Strongly support
Te Whare Oki Oki	Support

Do you have any other comments?

A Rental WOF is an absolute necessity! Rental properties are a business and they need to be regulated, just like every other business. The new Healthy Homes Guarantee Act doesn't go far enough. Exterior walls need to be insulated as well, and windows which don't pool with water from condensation would be great as well.

And tear down Gordon Wilson Flats and build something new.

Transport summary

Cycling Master Plan

Support

Introduction of weekend parking fees

Strongly oppose

Let's Get Wellington Moving

Support

Transport-related initiatives

Support

Do you have any other comments?

Sustainable growth summary

Planning for growth

Support

Movie Museum and Convention Centre

Support

Kiwi Point Quarry life extension

Neutral

Wellington Zoo upgrades

Support

Do you have any other comments?

Arts and culture summary

Strengthening cultural facilities

Support

Additional support for the arts

Support

Investment in the arts

Neutral

Do you have any other comments?

Other priorities

Is there anything else you think WCC should be prioritising over the next 10 years?

Comments:

Other comments

Would you like to make any further comments to support your overall submission?

Comments:

To deter overcrowding in this city I would like to see 'some' government organisations/businesses be encouraged to move/not have their head office(s) in the capital or big cities. It will help build up more rural areas, create other businesses, because of

NAME:	SUBURB:	ON BEHALF OF:	ORAL PRESENTATION:
Christie Poulter	Karaka Bays	Individual	

Support summary

AGREE TO SPENDING	PRIORITY 1-5:
Yes	Transport, Resilience and environment, Sustainable growth, Housing, Arts and culture

Resilience and environment summary

Water storage capacity and network improvements	Support
Wastewater network improvements	Support
Tawa and Miramar Peninsula stormwater network improvements	Support
Built Heritage Incentive Fund (BHIF)	Support
Building accelerometers	Strongly support
Predator Free Wellington	Strongly support
Community-led trapping	Strongly support
Resilience of the transport corridor	Strongly support
Security of water supply	Strongly support
Waste management and minimisation	Strongly support
Storm clean-up	Strongly support
Adding land to the Wellington Town Belt	Strongly support
Do you have any other comments?	

Housing summary

The Strategic Housing Investment Plan (SHIP)	Strongly support
Wellington Housing Strategy	Support
Special Housing Areas	Neutral
Inner City Building Conversion	Support
Special Housing Vehicle	Neutral
Rental Warrant of Fitness	Support
Te Whare Oki Oki	Strongly support

Do you have any other comments?

Transport summary

Cycling Master Plan

Oppose

Introduction of weekend parking fees

Strongly oppose

Let's Get Wellington Moving

Strongly support

Transport-related initiatives

Support

Do you have any other comments?

Sustainable growth summary

Planning for growth

Support

Movie Museum and Convention Centre

Strongly support

Kiwi Point Quarry life extension

Support

Wellington Zoo upgrades

Strongly support

Do you have any other comments?

Arts and culture summary

Strengthening cultural facilities

Strongly support

Additional support for the arts

Strongly support

Investment in the arts

Strongly support

Do you have any other comments?

Other priorities

Is there anything else you think WCC should be prioritising over the next 10 years?

Comments:

Other comments

Would you like to make any further comments to support your overall submission?

Comments:

NAME:	SUBURB:	ON BEHALF OF:	ORAL PRESENTATION:
Lauren Kelly	Strathmore Park	Individual	

Support summary

AGREE TO SPENDING	PRIORITY 1-5:
Yes	Housing, Resilience and environment, Transport, Sustainable growth, Arts and culture

Resilience and environment summary

Water storage capacity and network improvements	Support
Wastewater network improvements	Support
Tawa and Miramar Peninsula stormwater network improvements	Strongly support
Built Heritage Incentive Fund (BHIF)	Strongly support
Building accelerometers	Strongly support
Predator Free Wellington	Strongly support
Community-led trapping	Strongly support
Resilience of the transport corridor	Strongly support
Security of water supply	Strongly support
Waste management and minimisation	Strongly support
Storm clean-up	Strongly support
Adding land to the Wellington Town Belt	Strongly support
Do you have any other comments?	

Housing summary

The Strategic Housing Investment Plan (SHIP)	Strongly support
Wellington Housing Strategy	Strongly support
Special Housing Areas	Strongly support
Inner City Building Conversion	Strongly support
Special Housing Vehicle	Strongly support
Rental Warrant of Fitness	Support
Te Whare Oki Oki	Strongly support

Do you have any other comments?

Transport summary

Cycling Master Plan	Support
Introduction of weekend parking fees	Support
Let's Get Wellington Moving	Strongly support
Transport-related initiatives	Strongly support

Do you have any other comments?

Sustainable growth summary

Planning for growth	Strongly support
Movie Museum and Convention Centre	Support
Kiwi Point Quarry life extension	Strongly support
Wellington Zoo upgrades	Support

Do you have any other comments?

Arts and culture summary

Strengthening cultural facilities	Strongly support
Additional support for the arts	Support
Investment in the arts	Support

Do you have any other comments?

Other priorities

Is there anything else you think WCC should be prioritising over the next 10 years?

Comments:

Other comments

Would you like to make any further comments to support your overall submission?

Comments:

NAME:	SUBURB:	ON BEHALF OF:	ORAL PRESENTATION:
Anonymous		Individual	

Support summary

AGREE TO SPENDING	PRIORITY 1-5:
Yes	

Resilience and environment summary

Water storage capacity and network improvements	Strongly support
Wastewater network improvements	Strongly support
Tawa and Miramar Peninsula stormwater network improvements	Support
Built Heritage Incentive Fund (BHIF)	Neutral
Building accelerometers	Strongly support
Predator Free Wellington	Support
Community-led trapping	Neutral
Resilience of the transport corridor	Support
Security of water supply	Strongly support
Waste management and minimisation	Support
Storm clean-up	Support
Adding land to the Wellington Town Belt	Neutral
Do you have any other comments?	

Housing summary

The Strategic Housing Investment Plan (SHIP)	Strongly support
Wellington Housing Strategy	Strongly support
Special Housing Areas	Support
Inner City Building Conversion	Support
Special Housing Vehicle	Neutral
Rental Warrant of Fitness	Support
Te Whare Oki Oki	Support
Do you have any other comments?	

More affordable homes that is under 500k

Transport summary

Cycling Master Plan	Neutral
Introduction of weekend parking fees	Support
Let's Get Wellington Moving	Support
Transport-related initiatives	Support
Do you have any other comments?	
Make transport cheaper in the weekends. See Sydney transport. Even in Perth you can travel multiple times on a ticket within a timeframe.	

Sustainable growth summary

Planning for growth	Support
Movie Museum and Convention Centre	Support
Kiwi Point Quarry life extension	Neutral
Wellington Zoo upgrades	Strongly support
Do you have any other comments?	

Arts and culture summary

Strengthening cultural facilities	Strongly support
Additional support for the arts	Support
Investment in the arts	Support
Do you have any other comments?	

Other priorities

Is there anything else you think WCC should be prioritising over the next 10 years?

Comments:

Other comments

Would you like to make any further comments to support your overall submission?

Comments:

NAME:	SUBURB:	ON BEHALF OF:	ORAL PRESENTATION:
Katie Grealish	Te Aro	Individual	

Support summary

AGREE TO SPENDING	PRIORITY 1-5:
Yes	Resilience and environment,Sustainable growth,Transport,Arts and culture,Housing

Resilience and environment summary

Water storage capacity and network improvements	Support
Wastewater network improvements	Support
Tawa and Miramar Peninsula stormwater network improvements	Support
Built Heritage Incentive Fund (BHIF)	Support
Building accelerometers	Support
Predator Free Wellington	Neutral
Community-led trapping	Neutral
Resilience of the transport corridor	Support
Security of water supply	Strongly support
Waste management and minimisation	Strongly support
Storm clean-up	Support
Adding land to the Wellington Town Belt	Support
Do you have any other comments?	

Housing summary

The Strategic Housing Investment Plan (SHIP)	Support
Wellington Housing Strategy	Neutral
Special Housing Areas	Neutral
Inner City Building Conversion	Strongly support
Special Housing Vehicle	Strongly support
Rental Warrant of Fitness	Neutral
Te Whare Oki Oki	Support

Do you have any other comments?

Transport summary

Cycling Master Plan	Strongly support
Introduction of weekend parking fees	Neutral
Let's Get Wellington Moving	Strongly support
Transport-related initiatives	Strongly support

Do you have any other comments?

Sustainable growth summary

Planning for growth	Support
Movie Museum and Convention Centre	Neutral
Kiwi Point Quarry life extension	Neutral
Wellington Zoo upgrades	Neutral

Do you have any other comments?

Arts and culture summary

Strengthening cultural facilities	Strongly support
Additional support for the arts	Strongly support
Investment in the arts	Strongly support

Do you have any other comments?

Other priorities

Is there anything else you think WCC should be prioritising over the next 10 years?

Comments:

Other comments

Would you like to make any further comments to support your overall submission?

Comments:

NAME:	SUBURB:	ON BEHALF OF:	ORAL PRESENTATION:
Juli Usmar		Individual	

Support summary

AGREE TO SPENDING	PRIORITY 1-5:

Resilience and environment summary

Water storage capacity and network improvements	
Wastewater network improvements	
Tawa and Miramar Peninsula stormwater network improvements	
Built Heritage Incentive Fund (BHIF)	
Building accelerometers	Not sure
Predator Free Wellington	Support
Community-led trapping	Support
Resilience of the transport corridor	
Security of water supply	
Waste management and minimisation	Support
Storm clean-up	
Adding land to the Wellington Town Belt	Support
Do you have any other comments?	
<p>- Introduce water meters, if this is not feasible, due to topography, then huge engagement/encouragement for the reduction of water use - commercial/industrial and residential. i.e. reducing, not building yet more supply. So spend more on resilience by reducing water needs, not by increasing supply.</p> <p>- Educate the public about stormwater pollution that goes into our streams. E.g. clean cars on grass and provide car cleaning pads so chemicals don't go into stormwater/waterway systems → look after Kaiwharawhara and other streams.</p> <p>- e.g. contact http://www.theclean.co.nz/ they are looking for Wgtn sites, perhaps council could provide land in the corner of parks and they could provide the service. On average in Kapiti they currently use only 2.69c of water / day i.e. lower than restaurant use. They have filtering stormwater systems to clean chemicals.</p> <p>- Begin monitoring and repairing stormwater systems, include filtering systems.</p> <p>- Use one of http://www.stormwater360.co.nz systems to filter stormwater before it reaches streams → though this would require costly pipe convergence.</p>	

- Encourage (at very least) painting of galvanised/zinc rooves so that the zinc runoff doesn't go into streams. (In Auckland study 50% of zinc was found to come from rooves).
- Create a predator free city urgently. Yes to encourage community, city and continuing regional , council trapping. So that Zealandia can spread out across the city creating the most amazing city with our native species evident. I would like tuatara in our back yards.
- Yes add land to the Wgtn town belt, protect and plant our special native eco (sourced)-trees and creatures.
- Yes reduce landfill. E.g. by introducing plastic bag free shopping and reduced, recyclable and biodegradable/compostable packaging to the retail outlets and of course encourage own bag use. Life is not a shopping mall.
- Take great care of the historic buildings that we have left including the Kaori Teachers Training College Campus and Gordon Wilson Flats. Massey house, NZ racing conference bldg and other modernist buildings and houses by Architects and for example the Kiwi storage building on Ngauranga Gorge.
- Never build a flyover in our city. Continue with Option X concept, with walkways across the basin connecting the schools, colleges and Newton etc via pedestrian access.
- I'm not sure about the accelerometers, might be better use of money to encourage resilience - by securing cabinets and chimneys and latching cupboards. We know EQs will happen; best that money is spent to prepare for them, i wonder with systems these days if this will REALLY increase assistance time and if this will make a difference e.g. in a big quake assistance will be required everywhere.
- Build a city for pedestrians and bicycles and people and with great public transport. Ensure the bus company is required to run to schedule - some drivers literally just go when they want to, early, they have told me this. Have vehicles on a few more main roads around the edges of city with excellent bridges and access across them like Athfield's city to sea bridge from civic square. Listen to the AI information and don't spend money on roads.
- We need to create alternative sustainable energy supply e.g. solar hotwater, PV and wind generation on small local community scale.
- The Rimu trees at Otari Wiltons need immediate protection from foot traffic.
- Coordination and drive is required to support and liaise community planting, weeding, stream and fish restoration projects etc throughout the region.

Housing summary

The Strategic Housing Investment Plan (SHIP)

Wellington Housing Strategy

Special Housing Areas

Inner City Building Conversion

Special Housing Vehicle

Rental Warrant of Fitness

Te Whare Oki Oki

Do you have any other comments?

- Create cohousing communities including diversity, predator free, composting toilets or Environmental Technology AES systems, water storage that is able to be used for both potable and non potable uses, water sensitive design e.g. permeable surfaces with swales, riparian planting, and with cars on exterior of site. Cohousing and other community projects should include alternative energy generation. <https://sites.google.com/earthsong.org.nz/home/home>
- The council could become involved in supporting and encouraging and being part of cohousing projects, working in with architects, banks and construction companies. Making consents easier by being behind this concept of brilliant community housing providing healthy resilient communities - include cohousing in your SHAs. The council and other ethical funders may like to buy into these developments to show support and provide social housing. There is no need for a developer to make a profit on developments, if sufficient interested parties are involved up front, including resident investment, developments can be sold at cost. E.g. the Nightingale project in Melbourne <http://nightingalehousing.org/>. This may fit within your Special Housing Vehicle but these projects must be sustainable.
- We need to find sites so that Wellingtonians can afford to purchase homes. This could be repurposing exciting buildings or sites and developing land near the city. The ridge north of Newlands to Granada and beyond could be opened up for some superb urban design. This would include North-South streets with properties off these streets then being long north facing sections, allowing great passive solar design. Of course it would also include providing public transport linking suburban areas.
- My concern with landlords bringing houses up to a decent standard is that rent increases pushing some tenants out of the rental market. Tenants are often too scared to ask for anything - improvements, maintenance etc - from a landperson to minimise rent increases.
- I support supported living options, but it is not just the homeless i.e. obvious people living on street, there are many other people living in appalling and unhealthy situations.

Transport summary

Cycling Master Plan Introduction of weekend parking fees Let's Get Wellington Moving Transport-related initiatives	Support
Do you have any other comments?	
<ul style="list-style-type: none"> - Provide pedestrian friendly access and cycle ways throughout the city and suburbs with options that are not alongside roads with fumes and especially away from the incredibly noisy buses. - The cycle plan should occur sooner than 20 years, 10 max. - Invest in sustainable transport options rather than fossil fuel ones that are noisy and dirty and destructive. Also bearing in mind the AI transport that will be upon us before your cycle plan has been mastered. - I support public transport resilience but not of roads, i believe your question on this is misleading and that WCC should not be intentionally misleading the public: We propose to invest in transport-related initiatives including a range of renewal and resilience projects and improvements to bus routes and shelters. This mentions bus routes and shelters but from the picture link it is about Victoria tunnel i.e. roads and this may be where the majority of the funding would go and if this is the case I think this is misleading. I think it is also misleading to combine both public transport and roading (for cars) in one question. 	

Sustainable growth summary

Planning for growth

Movie Museum and Convention Centre

Kiwi Point Quarry life extension

Wellington Zoo upgrades

Strongly oppose

Do you have any other comments?

WCC plans need to protect our city (including buildings, land, wildlife, trees etc) from thoughtless and intentional destruction, greed, selfishness and short sighted thinking - this may not include easier consenting. We can design fantastic communities t

Arts and culture summary

Strengthening cultural facilities

Support

Additional support for the arts

Investment in the arts

Do you have any other comments?

- I support investing in EQ strengthening of the town hall, st james and wgtm museum provided that they are made accessible to the public, at times without cost and to community groups etc at low cost. So that they do not become the venue for only the we

2018 WCC Long Term Plan Submission

I do not believe the submission method with oppose - support buttons is fair, as the questions are directing the answers in many instances. Sometimes questions have two in one, e.g. composting is with trapping - though perhaps these do need to go together, as composts/worm farms tend to attract pests. There will also need to be a place, for those without, to put the compost, perhaps community projects.

I would like the future of Wgtn to include:

- Introduce water meters, if this is not feasible, due to topography, then huge engagement/encouragement for the **reduction of water use** - commercial/industrial and residential. i.e. reducing, not building yet more supply. So spend more on resilience by reducing water needs, not by increasing supply.
- Educate the public about **stormwater pollution** that goes into our streams. E.g. clean cars on grass and provide car cleaning pads so chemicals don't go into stormwater/waterway systems – look after Kaiwharawhara and other streams.
 - e.g. contact <http://www.theclean.co.nz/> they are looking for Wgtn sites, perhaps council could provide land in the corner of parks and they could provide the service. On average in Kapiti they currently use only 2.69c of water / day i.e. lower than restaurant use. They have filtering stormwater systems to clean chemicals.
- Begin **monitoring and repairing stormwater** systems, include filtering systems.
 - Use one of <http://www.stormwater360.co.nz> systems to filter stormwater before it reaches streams – though this would require costly pipe convergence.
- Encourage (at very least) painting of galvanised/zinc rooves so that the zinc runoff doesn't go into streams. (In Auckland study 50% of zinc was found to come from rooves).
- Create a **predator free** city urgently. Yes to encourage community, city and continuing regional , council trapping. So that Zealandia can spread out across the city creating the most amazing city with our native species evident. I would like tuatara in our back yards.
- Yes add land to the Wgtn **town belt**, protect and plant our special native **eco (sourced)-trees** and creatures.
- Yes **reduce landfill**. E.g. by introducing plastic bag free shopping and reduced, recyclable and biodegradable/compostable packaging to the retail outlets and of course encourage own bag use. **Life is not a shopping mall**.
- Take great care of the **historic buildings** that we have left including the Kaori Teachers Training College Campus and Gordon Wilson Flats. Massey house, NZ racing conference bldg and other **modernist buildings** and houses by Architects and for example the Kiwi storage building on Ngauranga Gorge.
- **Never build a flyover** in our city. Continue with **Option X** concept, with **walkways** across the basin connecting the schools, colleges and Newton etc via pedestrian access.
- I'm not sure about the **accelerometers**, might be better use of money to encourage resilience - by securing cabinets and chimneys and latching cupboards. We know EQs will happen; **best that money is spent to prepare for them**, i wonder with systems these days if this will REALLY increase assistance time and if this will make a difference e.g. in a big quake assistance will be required everywhere.

- Build a city for **pedestrians and bicycles and people** and with **great public transport**. Ensure the bus company is required to run to schedule – some drivers literally just go when they want to, early, they have told me this. Have vehicles on a few more main roads around the edges of city with excellent bridges and access across them like Athfield’s city to sea bridge from civic square. Listen to the AI information and don’t spend money on roads.
- We need to create **alternative sustainable energy supply** e.g. solar hotwater, PV and wind generation on small local community scale.
- The **Rimu trees** at Otari Wiltons need immediate protection from foot traffic.
- Coordination and drive is required to support and liaise community **planting, weeding, stream** and **fish restoration** projects etc throughout the region.

Housing

- Create **cohousing communities** including diversity, predator free, composting toilets or Environmental Technology AES systems, water storage that is able to be used for both potable and non potable uses, water sensitive design e.g. permeable surfaces with swales, riparian planting, and with cars on exterior of site. Cohousing and other community projects should include alternative energy generation.
<https://sites.google.com/earthsong.org.nz/home/home>
- The council could become involved in supporting and encouraging and being part of cohousing projects, working in with architects, banks and construction companies. Making consents easier by being behind this concept of brilliant community housing providing **healthy resilient communities** - include cohousing in your SHA’s. The council and other ethical funders may like to buy into these developments to show support and provide social housing. There is no need for a developer to make a profit on developments, if sufficient interested parties are involved up front, including resident investment, developments can be sold at cost. E.g. the **Nightingale** project in Melbourne <http://nightingalehousing.org/>. This may fit within your Special Housing Vehicle – but these projects must be **sustainable**.
- We need to ‘find’ sites so that Wellingtonians can **afford to purchase homes**. This could be **repurposing exciting buildings** or **sites** and **developing land near the city**. The ridge **north of Newlands** to Granada and beyond could be opened up for some **superb urban design**. This would include **North-South streets** with properties off these streets then being **long north facing** sections, allowing great **passive solar design**. Of course it would also include providing public transport linking suburban areas.
- My concern with landlords bringing houses up to a decent standard is that rent increases pushing some tenants out of the rental market. Tenants are often too scared to ask for anything - improvements, maintenance etc - from a landperson to minimise rent increases.
- I support supported living options, but it is not just the homeless i.e. obvious people living on street, there are many other people living in appalling and unhealthy situations.

Transport

- Provide **pedestrian friendly** access and **cycle** ways throughout the city and suburbs – with options that are not alongside roads with fumes and especially away from the incredibly noisy buses.
- The **cycle plan** should occur sooner than 20 years, 10 max.

- Invest in **sustainable transport options** rather than fossil fuel ones – that are noisy and dirty and destructive. Also bearing in mind the AI transport that will be upon us before your cycle plan has been mastered.
- I support **public transport resilience** but not of roads, i believe your question on this is misleading and that WCC should not be intentionally **misleading** the public: *We propose to invest in transport-related initiatives including a range of renewal and resilience projects and improvements to bus routes and shelters.* This mentions bus routes and shelters but from the picture link it is about Victoria tunnel i.e. roads and this may be where the majority of the funding would go and if this is the case I think this is misleading. I think it is also misleading to combine both public transport and roading (for cars) in one question.

Sustainable growth

- WCC plans need to **protect our city** (including buildings, land, wildlife, trees etc) from thoughtless and intentional destruction, greed, selfishness and short sighted thinking - this may not include easier consenting. We can **design fantastic communities that support our ecosystem and are sustainable.**
- *We're proposing a District Plan change to open up **another section** of the quarry to access additional rock resources.* I would like to know **where, which section** if proposed to be opened up, isn't this obvious information that the public would like to know that could be shown in a photo or two?
- **I strongly oppose Wellington Zoo upgrades.** We should be **investing in NZ's unique wildlife** that exists nowhere else on the planet, as Zealandia does. Ratepayers already provide HUGE subsidy to the Zoo and most ratepayers are unaware of this and the council needs to inform the public of this clearly and transparently. NZ has wildlife existing nowhere else in the world that we could bring to our city. We are losing apx 25 Kiwi a week in NZ and they will be gone by 2050 if we do nothing. We could have kiwi in our city. We have only a few hundred Takahe left and this is where we need to invest - in Wellington Barking geckos, dragonflies, tiny insects etc and planting and pest control to support them. People can see giraffe's and cats in other countries but nowhere else on the planet do Tuatara exist. The world will, and do, come to visit Wellington for this reason, to see these rare creatures seen nowhere else, lets expand, support and put our money where we can provide something no other city in the world can create and provide. This has been proven by what has been done at Zealandia, there is no argument.
- I utterly oppose using sites with **fantastic aspect** i.e. view and **north facing** for interior facing buildings. These flat north facing sites with views are like hens teeth in our city and the council continues to construct inward facing buildings i.e. that require no view from them. For example the ASB Sports Centre in Kilbirnie, Te Papa and unbelievably now a movie museum on Wellingtons prime site. This is detestable - these are **precious sites** with gorgeous **views toward the north** for controllable warmth and free heat.
- I support investing in EQ strengthening of the town hall, st james and wgtm museum provided that they are made accessible to the public, at times without cost and to community groups etc at low cost. So that they do not become the venue for only the wealthy.

Overall i support the arts, however, first we need a **sustainable city**. This includes excellent **public transport, pedestrian walkway connections** that are not along roads, as much as possible, and this should be designed into any future development. We need to create a cycle friendly and safe city so that more of us can cycle. We need to reduce and monitor and filter our pollution. We need to **look after our environment**, so that it can support us to **live well**, healthy and happily (and as you know this will also drastically decrease our medical and hospital costs). Our city has so much to offer, we have long gorgeous coastlines and large areas of vegetation due to the topography. Let's retain and improve on this and create an amazing sustainable city that could exist nowhere else on earth.

Kind regards,

Juli Usmar

Other priorities

Is there anything else you think WCC should be prioritising over the next 10 years?

Comments:

Overall i support the arts, however, first we need a sustainable city. This includes excellent public transport, pedestrian walkway connections that are not along roads, as much as possible, and this should be designed into any future development. We need to create a cycle friendly and safe city so that more of us can cycle. We need to reduce and monitor and filter our pollution. We need to look after our environment, so that it can support us to live well, healthy and happily (and as you know this will also drastically decrease our medical and hospital costs). Our city has so much to offer, we have long gorgeous coastlines and large areas of vegetation due to the topography. Let%00s retain and improve on this and create an amazing sustainable city that could exist nowhere else on earth.

Other comments

Would you like to make any further comments to support your overall submission?

Comments:

NAME:	SUBURB:	ON BEHALF OF:	ORAL PRESENTATION:
Anonymous		Individual	

Support summary

AGREE TO SPENDING	PRIORITY 1-5:
Yes	

Resilience and environment summary

Water storage capacity and network improvements	Support
Wastewater network improvements	Strongly support
Tawa and Miramar Peninsula stormwater network improvements	Support
Built Heritage Incentive Fund (BHIF)	Neutral
Building accelerometers	Support
Predator Free Wellington	Strongly support
Community-led trapping	Strongly support
Resilience of the transport corridor	Support
Security of water supply	Support
Waste management and minimisation	Strongly support
Storm clean-up	Support
Adding land to the Wellington Town Belt	Support
Do you have any other comments?	

Housing summary

The Strategic Housing Investment Plan (SHIP)	Support
Wellington Housing Strategy	Support
Special Housing Areas	Oppose
Inner City Building Conversion	Neutral
Special Housing Vehicle	Neutral
Rental Warrant of Fitness	Support
Te Whare Oki Oki	Strongly support
Do you have any other comments?	

--

Transport summary

Cycling Master Plan	Support
Introduction of weekend parking fees	Support
Let's Get Wellington Moving	Support
Transport-related initiatives	Support
Do you have any other comments?	

Sustainable growth summary

Planning for growth	Support
Movie Museum and Convention Centre	Support
Kiwi Point Quarry life extension	Support
Wellington Zoo upgrades	Neutral
Do you have any other comments?	

Arts and culture summary

Strengthening cultural facilities	Neutral
Additional support for the arts	Oppose
Investment in the arts	Oppose
Do you have any other comments?	

Other priorities

Is there anything else you think WCC should be prioritising over the next 10 years?

Comments:

Other comments

Would you like to make any further comments to support your overall submission?

Comments:

NAME:	SUBURB:	ON BEHALF OF:	ORAL PRESENTATION:
Cody	Te Aro	Individual	

Support summary

AGREE TO SPENDING	PRIORITY 1-5:
Yes	Transport,Arts and culture,Sustainable growth,Resilience and environment,Housing

Resilience and environment summary

Water storage capacity and network improvements	Support
Wastewater network improvements	Neutral
Tawa and Miramar Peninsula stormwater network improvements	Support
Built Heritage Incentive Fund (BHIF)	Neutral
Building accelerometers	Support
Predator Free Wellington	Support
Community-led trapping	Support
Resilience of the transport corridor	Strongly support
Security of water supply	Neutral
Waste management and minimisation	Support
Storm clean-up	Strongly support
Adding land to the Wellington Town Belt	Strongly support
Do you have any other comments?	

Housing summary

The Strategic Housing Investment Plan (SHIP)	Neutral
Wellington Housing Strategy	Neutral
Special Housing Areas	Oppose
Inner City Building Conversion	Strongly support
Special Housing Vehicle	Support
Rental Warrant of Fitness	Strongly support
Te Whare Oki Oki	Strongly support

Do you have any other comments?

Transport summary

Cycling Master Plan	Strongly support
Introduction of weekend parking fees	Strongly oppose
Let's Get Wellington Moving	Strongly support
Transport-related initiatives	Support

Do you have any other comments?

Sustainable growth summary

Planning for growth	Support
Movie Museum and Convention Centre	Oppose
Kiwi Point Quarry life extension	Oppose
Wellington Zoo upgrades	Strongly support

Do you have any other comments?

Arts and culture summary

Strengthening cultural facilities	Strongly support
Additional support for the arts	Strongly support
Investment in the arts	Strongly support

Do you have any other comments?

Other priorities

Is there anything else you think WCC should be prioritising over the next 10 years?

Comments:

Other comments

Would you like to make any further comments to support your overall submission?

Comments:

NAME:	SUBURB:	ON BEHALF OF:	ORAL PRESENTATION:
Russell Bell	Brooklyn	Individual	

Support summary

AGREE TO SPENDING	PRIORITY 1-5:
Yes	

Resilience and environment summary

<p>Water storage capacity and network improvements</p> <p>Wastewater network improvements</p> <p>Tawa and Miramar Peninsula stormwater network improvements</p> <p>Built Heritage Incentive Fund (BHIF)</p> <p>Building accelerometers</p> <p>Predator Free Wellington</p> <p>Community-led trapping</p> <p>Resilience of the transport corridor</p> <p>Security of water supply</p> <p>Waste management and minimisation</p> <p>Storm clean-up</p> <p>Adding land to the Wellington Town Belt</p> <p>Do you have any other comments?</p>	
--	--

Housing summary

<p>The Strategic Housing Investment Plan (SHIP)</p> <p>Wellington Housing Strategy</p> <p>Special Housing Areas</p> <p>Inner City Building Conversion</p> <p>Special Housing Vehicle</p> <p>Rental Warrant of Fitness</p> <p>Te Whare Oki Oki</p> <p>Do you have any other comments?</p>	
--	--

--

Transport summary

Cycling Master Plan	Neutral
Introduction of weekend parking fees	Support
Let's Get Wellington Moving	Support
Transport-related initiatives	
Do you have any other comments?	
Whilst you have recognised the importance of getting people out of their cars and walking, you have not included any pedestrian related initiatives.	
Here in Karepa Street, Brooklyn, there is a 350m stretch of narrow road between the intersections with Apuka Street and Ashton Fitchett Drive that has no footpath whatsoever. There are cars parked on the edge of this road which forces pedestrian out into the roadway which is very busy. Not only do residents cars use this stretch but it is used by the Kowhai Park Bus as well as mini buses carrying tourists to the wind turbine. If the council is serious about getting people walking, then it must invest in building footpaths in the first place. People with prams or with mobility issues are not going to risk life and limb in such dangerous situations.	

Sustainable growth summary

Planning for growth	
Movie Museum and Convention Centre	
Kiwi Point Quarry life extension	
Wellington Zoo upgrades	
Do you have any other comments?	

Arts and culture summary

Strengthening cultural facilities	
Additional support for the arts	
Investment in the arts	
Do you have any other comments?	

Other priorities

Is there anything else you think WCC should be prioritising over the next 10 years?

Comments:

Build more footpaths

Other comments

Would you like to make any further comments to support your overall submission?

Comments:

NAME:	SUBURB:	ON BEHALF OF:	ORAL PRESENTATION:
Anonymous		Individual	

Support summary

AGREE TO SPENDING	PRIORITY 1-5:
Yes	

Resilience and environment summary

Water storage capacity and network improvements	Neutral
Wastewater network improvements	Strongly support
Tawa and Miramar Peninsula stormwater network improvements	Neutral
Built Heritage Incentive Fund (BHIF)	Strongly support
Building accelerometers	Support
Predator Free Wellington	Strongly support
Community-led trapping	Strongly support
Resilience of the transport corridor	Strongly support
Security of water supply	Strongly support
Waste management and minimisation	Strongly support
Storm clean-up	Strongly support
Adding land to the Wellington Town Belt	Strongly support
Do you have any other comments?	

Housing summary

The Strategic Housing Investment Plan (SHIP)	Strongly support
Wellington Housing Strategy	Strongly support
Special Housing Areas	Strongly support
Inner City Building Conversion	Strongly support
Special Housing Vehicle	Support
Rental Warrant of Fitness	Strongly support
Te Whare Oki Oki	Strongly support
Do you have any other comments?	

--

Transport summary

Cycling Master Plan	Support
Introduction of weekend parking fees	Neutral
Let's Get Wellington Moving	Strongly support
Transport-related initiatives	Support
Do you have any other comments?	

Sustainable growth summary

Planning for growth	Strongly support
Movie Museum and Convention Centre	Strongly support
Kiwi Point Quarry life extension	Neutral
Wellington Zoo upgrades	Neutral
Do you have any other comments?	

Arts and culture summary

Strengthening cultural facilities	Strongly support
Additional support for the arts	Strongly support
Investment in the arts	Strongly support
Do you have any other comments?	

Other priorities

Is there anything else you think WCC should be prioritising over the next 10 years?

Comments:

I think there should be a substantial upgrade to the Khandallah Park swimming pool. It is a wonderful community facility, not just for the nearby suburbs but for greater Wellington and has been underfunded for many years. It is now nearly 100 years old and needs upgrading to allow its usefulness to the Wellington community to continue.

Other comments

Would you like to make any further comments to support your overall submission?

Comments:

NAME:	SUBURB:	ON BEHALF OF:	ORAL PRESENTATION:
Anonymous		Individual	

Support summary

AGREE TO SPENDING	PRIORITY 1-5:
Yes	Housing, Resilience and environment, Transport, Arts and culture, Sustainable growth

Resilience and environment summary

Water storage capacity and network improvements	Support
Wastewater network improvements	Support
Tawa and Miramar Peninsula stormwater network improvements	Support
Built Heritage Incentive Fund (BHIF)	Support
Building accelerometers	Support
Predator Free Wellington	Neutral
Community-led trapping	Neutral
Resilience of the transport corridor	Support
Security of water supply	Support
Waste management and minimisation	Strongly support
Storm clean-up	Neutral
Adding land to the Wellington Town Belt	Strongly support
Do you have any other comments?	

Housing summary

The Strategic Housing Investment Plan (SHIP)	Strongly support
Wellington Housing Strategy	Strongly support
Special Housing Areas	Not sure
Inner City Building Conversion	Strongly support
Special Housing Vehicle	Not sure
Rental Warrant of Fitness	Strongly support
Te Whare Oki Oki	Strongly support

Do you have any other comments?

Transport summary

Cycling Master Plan	Strongly support
Introduction of weekend parking fees	Support
Let's Get Wellington Moving	Support
Transport-related initiatives	Support

Do you have any other comments?

Sustainable growth summary

Planning for growth	
Movie Museum and Convention Centre	
Kiwi Point Quarry life extension	
Wellington Zoo upgrades	

Do you have any other comments?

Arts and culture summary

Strengthening cultural facilities	Strongly support
Additional support for the arts	Strongly support
Investment in the arts	Strongly support

Do you have any other comments?

Other priorities

Is there anything else you think WCC should be prioritising over the next 10 years?

Comments:

I believe Wellington should endeavour to become a restorative city.

Other comments

Would you like to make any further comments to support your overall submission?

Comments:

NAME: Bryan Dickinson	SUBURB:	ON BEHALF OF: Organisation	ORAL PRESENTATION:
---------------------------------	----------------	--------------------------------------	---------------------------

Support summary

AGREE TO SPENDING	PRIORITY 1-5:

Resilience and environment summary

Water storage capacity and network improvements	
Wastewater network improvements	
Tawa and Miramar Peninsula stormwater network improvements	
Built Heritage Incentive Fund (BHIF)	
Building accelerometers	
Predator Free Wellington	
Community-led trapping	
Resilience of the transport corridor	
Security of water supply	
Waste management and minimisation	
Storm clean-up	
Adding land to the Wellington Town Belt	
Do you have any other comments?	

Housing summary

The Strategic Housing Investment Plan (SHIP)	
Wellington Housing Strategy	
Special Housing Areas	
Inner City Building Conversion	
Special Housing Vehicle	
Rental Warrant of Fitness	
Te Whare Oki Oki	
Do you have any other comments?	

--

Transport summary

Cycling Master Plan	
Introduction of weekend parking fees	
Let's Get Wellington Moving	
Transport-related initiatives	
Do you have any other comments?	

Sustainable growth summary

Planning for growth	
Movie Museum and Convention Centre	
Kiwi Point Quarry life extension	
Wellington Zoo upgrades	
Do you have any other comments?	

Arts and culture summary

Strengthening cultural facilities	
Additional support for the arts	
Investment in the arts	
Do you have any other comments?	

Other priorities

Is there anything else you think WCC should be prioritising over the next 10 years?

Comments:

Other comments

Would you like to make any further comments to support your overall submission?

Comments:

NAME:	SUBURB:	ON BEHALF OF:	ORAL PRESENTATION:
Anonymous		Individual	

Support summary

AGREE TO SPENDING	PRIORITY 1-5:
Yes	

Resilience and environment summary

Water storage capacity and network improvements	Support
Wastewater network improvements	Support
Tawa and Miramar Peninsula stormwater network improvements	Support
Built Heritage Incentive Fund (BHIF)	Neutral
Building accelerometers	Strongly support
Predator Free Wellington	Support
Community-led trapping	Strongly support
Resilience of the transport corridor	Neutral
Security of water supply	Strongly support
Waste management and minimisation	Strongly support
Storm clean-up	Support
Adding land to the Wellington Town Belt	Support
Do you have any other comments?	

Housing summary

The Strategic Housing Investment Plan (SHIP)	Strongly support
Wellington Housing Strategy	Strongly support
Special Housing Areas	Strongly support
Inner City Building Conversion	Strongly support
Special Housing Vehicle	Support
Rental Warrant of Fitness	Strongly support
Te Whare Oki Oki	Strongly support
Do you have any other comments?	

More housing for Pacific island students. Build more affordable hostels

Transport summary

Cycling Master Plan	Neutral
Introduction of weekend parking fees	Strongly oppose
Let's Get Wellington Moving	Strongly support
Transport-related initiatives	Strongly support
Do you have any other comments?	
Cheaper public transport	

Sustainable growth summary

Planning for growth	Support
Movie Museum and Convention Centre	Oppose
Kiwi Point Quarry life extension	Oppose
Wellington Zoo upgrades	Oppose
Do you have any other comments?	

Arts and culture summary

Strengthening cultural facilities	Support
Additional support for the arts	Oppose
Investment in the arts	Oppose
Do you have any other comments?	

Other priorities

Is there anything else you think WCC should be prioritising over the next 10 years?

Comments:

Other comments

Would you like to make any further comments to support your overall submission?

Comments:

NAME:	SUBURB:	ON BEHALF OF:	ORAL PRESENTATION:
Karl Strode-Penny	Hataitai	Individual	

Support summary

AGREE TO SPENDING	PRIORITY 1-5:

Resilience and environment summary

<p>Water storage capacity and network improvements</p> <p>Wastewater network improvements</p> <p>Tawa and Miramar Peninsula stormwater network improvements</p> <p>Built Heritage Incentive Fund (BHIF)</p> <p>Building accelerometers</p> <p>Predator Free Wellington</p> <p>Community-led trapping</p> <p>Resilience of the transport corridor</p> <p>Security of water supply</p> <p>Waste management and minimisation</p> <p>Storm clean-up</p> <p>Adding land to the Wellington Town Belt</p> <p>Do you have any other comments?</p>	

Housing summary

<p>The Strategic Housing Investment Plan (SHIP)</p> <p>Wellington Housing Strategy</p> <p>Special Housing Areas</p> <p>Inner City Building Conversion</p> <p>Special Housing Vehicle</p> <p>Rental Warrant of Fitness</p> <p>Te Whare Oki Oki</p> <p>Do you have any other comments?</p>	

--

Transport summary

Cycling Master Plan

Introduction of weekend parking fees

Let's Get Wellington Moving

Transport-related initiatives

Do you have any other comments?

--

Sustainable growth summary

Planning for growth

Movie Museum and Convention Centre

Kiwi Point Quarry life extension

Wellington Zoo upgrades

Do you have any other comments?

--

Arts and culture summary

Strengthening cultural facilities

Additional support for the arts

Investment in the arts

Do you have any other comments?

--

Other priorities

Is there anything else you think WCC should be prioritising over the next 10 years?

Comments:

Other comments

Would you like to make any further comments to support your overall submission?

Comments:

Fiona Lewis

From: paulaandkarl <paulaandkarl@gmail.com>
Sent: Thursday, 3 May 2018 4:31 p.m.
To: BUS: Long Term Plan
Subject: Long Term Plan Submission

I am writing in support of the general thrust of Wellington City Council's draft long term plan for 2018 to 2028. In particular I would like to register my support for the funding allocated for the coastal resilience work associated with the Worser Bay Boating Club rebuild project.

Regards

Karl Strobe-Penny
36 Rewa Rd
Hataitai
Wellington 6021

Home: +64 4 970 0251
Mob: +64 21 075 5374
E: paulaandkarl@gmail.com

NAME:	SUBURB:	ON BEHALF OF:	ORAL PRESENTATION:
Anonymous		Individual	forum

Support summary

AGREE TO SPENDING	PRIORITY 1-5:
Not sure	

Resilience and environment summary

<p>Water storage capacity and network improvements</p> <p>Wastewater network improvements</p> <p>Tawa and Miramar Peninsula stormwater network improvements</p> <p>Built Heritage Incentive Fund (BHIF)</p> <p>Building accelerometers</p> <p>Predator Free Wellington</p> <p>Community-led trapping</p> <p>Resilience of the transport corridor</p> <p>Security of water supply</p> <p>Waste management and minimisation</p> <p>Storm clean-up</p> <p>Adding land to the Wellington Town Belt</p> <p>Do you have any other comments?</p>	
--	--

Housing summary

The Strategic Housing Investment Plan (SHIP)	Strongly support
Wellington Housing Strategy	Strongly support
Special Housing Areas	Strongly support
Inner City Building Conversion	Strongly support
Special Housing Vehicle	Strongly support
Rental Warrant of Fitness	Strongly support
Te Whare Oki Oki	Strongly support
Do you have any other comments?	

I have reservations about relying on private companies to deliver these outcomes affordably and would feel more comfortable if this was a WCC/ NZ government-run initiative rather than WCC/ Private developer run initiative. Let private developers stay in the private market not social housing. I would like to see our unemployed young men being given employment opportunities on these projects and not have a situation where the council - outsources to development corporations who in turn outsource to private companies which will drive the cost of the delivery up and by default the drive up cost of the social housing, to where it is no longer affordable. The rents are already not in reach for a lot of people who are living on the breadline with their bank-accounts are merely transit accounts from low income/welfare - to corporations. In the real world currently rent is being paid in lieu of food, utilities and other real world necessities. I am fully away of this because we currently run a free food bank from our council estate and the food is snatched up in the first hour or so every week. Rents in comparison to state housing are overloaded based on local property values - if your neighbour's house is worth close to a million dollars, our social housing is no longer affordable based on that policy. I would like to see this project stay a part of a WCC/ Govt initiative and not private developers and contractors.

Transport summary

Cycling Master Plan	Neutral
Introduction of weekend parking fees	Strongly oppose
Let's Get Wellington Moving	Support
Transport-related initiatives	Support
Do you have any other comments?	
I definitely do not agree with weekend parking or increases in parking fines at all.	

Sustainable growth summary

Planning for growth	Support
Movie Museum and Convention Centre	Oppose
Kiwi Point Quarry life extension	Support
Wellington Zoo upgrades	Support
Do you have any other comments?	
I think solving the housing issue and cost of housing issue is the priority. People on low or welfare incomes are rarely benefitting from such costly improvements if we don't have the disposable income to do so. Affordable housing and earthquake safe build	

Arts and culture summary

Strengthening cultural facilities	Support
Additional support for the arts	Support
Investment in the arts	Support
Do you have any other comments?	
I would like to see more community scholarships for youth in arts-based tertiary training or grants for music/ art/ performance art/literary students. I would also like to see more of these arts initiatives directed at Pan-African NZ youth as well, as we	

Other priorities

Is there anything else you think WCC should be prioritising over the next 10 years?

Comments:

Affordable Housing and more housing should be the priority.

Other comments

Would you like to make any further comments to support your overall submission?

Comments:

Affordable housing is the biggest problem I see, and not enough housing. Seeing people begging and rough sleeping through winter in Wellington is no joke, its telling you something is broken and in my opinion, if the people are not housed or getting acces

NAME:	SUBURB:	ON BEHALF OF:	ORAL PRESENTATION:
Anonymous		Individual	

Support summary

AGREE TO SPENDING	PRIORITY 1-5:
Yes	Resilience and environment,Transport,Housing,Arts and culture,Sustainable growth

Resilience and environment summary

Water storage capacity and network improvements	Neutral
Wastewater network improvements	Support
Tawa and Miramar Peninsula stormwater network improvements	Support
Built Heritage Incentive Fund (BHIF)	Neutral
Building accelerometers	Neutral
Predator Free Wellington	Strongly support
Community-led trapping	Strongly support
Resilience of the transport corridor	Support
Security of water supply	Support
Waste management and minimisation	Strongly support
Storm clean-up	Neutral
Adding land to the Wellington Town Belt	Strongly support
Do you have any other comments?	

Housing summary

The Strategic Housing Investment Plan (SHIP)	Support
Wellington Housing Strategy	Support
Special Housing Areas	Not sure
Inner City Building Conversion	Support
Special Housing Vehicle	Not sure
Rental Warrant of Fitness	Not sure
Te Whare Oki Oki	Support

Do you have any other comments?

Transport summary

Cycling Master Plan	Strongly support
Introduction of weekend parking fees	Strongly support
Let's Get Wellington Moving	Support
Transport-related initiatives	Support

Do you have any other comments?

Sustainable growth summary

Planning for growth	Neutral
Movie Museum and Convention Centre	Strongly oppose
Kiwi Point Quarry life extension	Neutral
Wellington Zoo upgrades	Neutral

Do you have any other comments?

Arts and culture summary

Strengthening cultural facilities	Neutral
Additional support for the arts	Support
Investment in the arts	Neutral

Do you have any other comments?

Other priorities

Is there anything else you think WCC should be prioritising over the next 10 years?

Comments:

Other comments

Would you like to make any further comments to support your overall submission?

Comments:

NAME:	SUBURB:	ON BEHALF OF:	ORAL PRESENTATION:
Scott Gorrie	Te Aro	Individual	

Support summary

AGREE TO SPENDING	PRIORITY 1-5:
Yes	

Resilience and environment summary

Water storage capacity and network improvements	Strongly support
Wastewater network improvements	Strongly support
Tawa and Miramar Peninsula stormwater network improvements	Strongly support
Built Heritage Incentive Fund (BHIF)	Oppose
Building accelerometers	Strongly support
Predator Free Wellington	Strongly support
Community-led trapping	Strongly support
Resilience of the transport corridor	Strongly support
Security of water supply	Strongly support
Waste management and minimisation	Strongly support
Storm clean-up	Neutral
Adding land to the Wellington Town Belt	Strongly support
Do you have any other comments?	

Housing summary

The Strategic Housing Investment Plan (SHIP)	Strongly support
Wellington Housing Strategy	Strongly support
Special Housing Areas	Oppose
Inner City Building Conversion	Strongly support
Special Housing Vehicle	Strongly support
Rental Warrant of Fitness	Strongly support
Te Whare Oki Oki	Strongly support
Do you have any other comments?	

--

Transport summary

Cycling Master Plan	Strongly support
Introduction of weekend parking fees	Strongly support
Let's Get Wellington Moving	Not sure
Transport-related initiatives	Strongly support
Do you have any other comments?	
Can't support LGWM until the outcome is confirmed as they are all very different scenarios.	

Sustainable growth summary

Planning for growth	Support
Movie Museum and Convention Centre	Oppose
Kiwi Point Quarry life extension	Strongly support
Wellington Zoo upgrades	Strongly support
Do you have any other comments?	

Arts and culture summary

Strengthening cultural facilities	Strongly support
Additional support for the arts	Strongly support
Investment in the arts	Strongly support
Do you have any other comments?	

Other priorities

Is there anything else you think WCC should be prioritising over the next 10 years?

Comments:

Other comments

Would you like to make any further comments to support your overall submission?

Comments:

NAME:	SUBURB:	ON BEHALF OF:	ORAL PRESENTATION:
Anonymous		Individual	

Support summary

AGREE TO SPENDING	PRIORITY 1-5:
No	Sustainable growth, Resilience and environment, Transport, Housing, Arts and culture

Resilience and environment summary

Water storage capacity and network improvements	Strongly support
Wastewater network improvements	Strongly support
Tawa and Miramar Peninsula stormwater network improvements	Support
Built Heritage Incentive Fund (BHIF)	Neutral
Building accelerometers	Support
Predator Free Wellington	Support
Community-led trapping	Support
Resilience of the transport corridor	Support
Security of water supply	Strongly support
Waste management and minimisation	Support
Storm clean-up	Support
Adding land to the Wellington Town Belt	Neutral
Do you have any other comments?	

Housing summary

The Strategic Housing Investment Plan (SHIP)	Support
Wellington Housing Strategy	Neutral
Special Housing Areas	Neutral
Inner City Building Conversion	Neutral
Special Housing Vehicle	Neutral
Rental Warrant of Fitness	Support
Te Whare Oki Oki	Support

Do you have any other comments?

Transport summary

Cycling Master Plan	Neutral
Introduction of weekend parking fees	Neutral
Let's Get Wellington Moving	Support
Transport-related initiatives	Support

Do you have any other comments?

Sustainable growth summary

Planning for growth	Support
Movie Museum and Convention Centre	Strongly support
Kiwi Point Quarry life extension	Support
Wellington Zoo upgrades	Support

Do you have any other comments?

Need to have a indoor stadium for concerts. Wellington is currently missing out.

Arts and culture summary

Strengthening cultural facilities	Strongly support
Additional support for the arts	Strongly support
Investment in the arts	Support

Do you have any other comments?

Other priorities

Is there anything else you think WCC should be prioritising over the next 10 years?

Comments:

Indoor arena

Other comments

Would you like to make any further comments to support your overall submission?

Comments:

NAME:	SUBURB:	ON BEHALF OF:	ORAL PRESENTATION:
Andrew Roxburgh	Newtown	Individual	

Support summary

AGREE TO SPENDING	PRIORITY 1-5:
Yes	Housing,Transport,Resilience and environment,Sustainable growth,Arts and culture

Resilience and environment summary

Water storage capacity and network improvements	Strongly support
Wastewater network improvements	Support
Tawa and Miramar Peninsula stormwater network improvements	Support
Built Heritage Incentive Fund (BHIF)	Support
Building accelerometers	Support
Predator Free Wellington	Strongly support
Community-led trapping	Strongly support
Resilience of the transport corridor	Support
Security of water supply	Support
Waste management and minimisation	Strongly support
Storm clean-up	Support
Adding land to the Wellington Town Belt	Support
Do you have any other comments?	

Housing summary

The Strategic Housing Investment Plan (SHIP)	Strongly support
Wellington Housing Strategy	Support
Special Housing Areas	Neutral
Inner City Building Conversion	Support
Special Housing Vehicle	Support
Rental Warrant of Fitness	Strongly support
Te Whare Oki Oki	Strongly support

Do you have any other comments?

Transport summary

Cycling Master Plan	Strongly support
Introduction of weekend parking fees	Strongly support
Let's Get Wellington Moving	Support
Transport-related initiatives	Support

Do you have any other comments?

Sustainable growth summary

Planning for growth	Support
Movie Museum and Convention Centre	Neutral
Kiwi Point Quarry life extension	Support
Wellington Zoo upgrades	Support

Do you have any other comments?

Arts and culture summary

Strengthening cultural facilities	Support
Additional support for the arts	Support
Investment in the arts	Support

Do you have any other comments?

Other priorities

Is there anything else you think WCC should be prioritising over the next 10 years?

Comments:

Other comments

Would you like to make any further comments to support your overall submission?

Comments:

NAME: Anonymous	SUBURB:	ON BEHALF OF: Individual	ORAL PRESENTATION:
---------------------------	----------------	------------------------------------	---------------------------

Support summary

AGREE TO SPENDING	PRIORITY 1-5:
Not sure	Transport, Resilience and environment, Housing, Sustainable growth, Arts and culture

Resilience and environment summary

Water storage capacity and network improvements	Neutral
Wastewater network improvements	Support
Tawa and Miramar Peninsula stormwater network improvements	Neutral
Built Heritage Incentive Fund (BHIF)	Neutral
Building accelerometers	Neutral
Predator Free Wellington	Support
Community-led trapping	Support
Resilience of the transport corridor	Support
Security of water supply	Support
Waste management and minimisation	Support
Storm clean-up	Oppose
Adding land to the Wellington Town Belt	Neutral
Do you have any other comments?	

Housing summary

The Strategic Housing Investment Plan (SHIP)	Support
Wellington Housing Strategy	Support
Special Housing Areas	Strongly support
Inner City Building Conversion	Strongly support
Special Housing Vehicle	Neutral
Rental Warrant of Fitness	Support
Te Whare Oki Oki	Support

Do you have any other comments?

Transport summary

Cycling Master Plan	Strongly support
Introduction of weekend parking fees	Strongly support
Let's Get Wellington Moving	Not sure
Transport-related initiatives	Support

Do you have any other comments?

My family and I would really like to see a real effort by council on encouraging people on to bikes. This morning I rode into town to my meetings and it was so lovely riding through the tranquil green space that is the Basin Reserve. Wellington is a special city - and is lovely and compact city, lets keep it that way by not building miles and miles of new roads.

Sustainable growth summary

Planning for growth	Support
Movie Museum and Convention Centre	Oppose
Kiwi Point Quarry life extension	Not sure
Wellington Zoo upgrades	Neutral

Do you have any other comments?

Arts and culture summary

Strengthening cultural facilities	Support
Additional support for the arts	Neutral
Investment in the arts	Neutral

Do you have any other comments?

Other priorities

Is there anything else you think WCC should be prioritising over the next 10 years?

Comments:

I'm a bit concerned about the lack of reference to climate change and our obligation to future generations to do what we can to reduce our emissions. This is a major issue for every city in the world and I'd like to see Wellington City do its bit.

Other comments

Would you like to make any further comments to support your overall submission?

Comments:

NAME:	SUBURB:	ON BEHALF OF:	ORAL PRESENTATION:
Anonymous		Individual	forum

Support summary

AGREE TO SPENDING	PRIORITY 1-5:
Not sure	

Resilience and environment summary

Water storage capacity and network improvements	Strongly support
Wastewater network improvements	Strongly support
Tawa and Miramar Peninsula stormwater network improvements	Strongly support
Built Heritage Incentive Fund (BHIF)	Strongly support
Building accelerometers	Neutral
Predator Free Wellington	Strongly oppose
Community-led trapping	Support
Resilience of the transport corridor	Support
Security of water supply	Support
Waste management and minimisation	Neutral
Storm clean-up	Neutral
Adding land to the Wellington Town Belt	Support
Do you have any other comments?	

Housing summary

The Strategic Housing Investment Plan (SHIP)	Strongly support
Wellington Housing Strategy	Strongly support
Special Housing Areas	Strongly support
Inner City Building Conversion	Strongly support
Special Housing Vehicle	Strongly support
Rental Warrant of Fitness	Strongly support
Te Whare Oki Oki	Neutral
Do you have any other comments?	

--

Transport summary

Cycling Master Plan	Strongly oppose
Introduction of weekend parking fees	Strongly oppose
Let's Get Wellington Moving	Neutral
Transport-related initiatives	Strongly oppose
Do you have any other comments?	
Encourage use of Scooters and Motorcycles!!! Relive congestion and good for the environment.	

Sustainable growth summary

Planning for growth	Neutral
Movie Museum and Convention Centre	Support
Kiwi Point Quarry life extension	Strongly support
Wellington Zoo upgrades	Neutral
Do you have any other comments?	

Arts and culture summary

Strengthening cultural facilities	Neutral
Additional support for the arts	Neutral
Investment in the arts	Neutral
Do you have any other comments?	

Other priorities

Is there anything else you think WCC should be prioritising over the next 10 years?

Comments:

Stop messing around with cycle ways and support scooter and motorcycle use!!!

Other comments

Would you like to make any further comments to support your overall submission?

Comments:

NAME:	SUBURB:	ON BEHALF OF:	ORAL PRESENTATION:
Anonymous		Individual	

Support summary

AGREE TO SPENDING	PRIORITY 1-5:
Yes	Arts and culture, Resilience and environment, Transport, Sustainable growth, Housing

Resilience and environment summary

Water storage capacity and network improvements	Strongly support
Wastewater network improvements	Strongly support
Tawa and Miramar Peninsula stormwater network improvements	Support
Built Heritage Incentive Fund (BHIF)	Neutral
Building accelerometers	Support
Predator Free Wellington	Neutral
Community-led trapping	Support
Resilience of the transport corridor	Strongly support
Security of water supply	Strongly support
Waste management and minimisation	Strongly support
Storm clean-up	Support
Adding land to the Wellington Town Belt	Strongly support
Do you have any other comments?	

Housing summary

The Strategic Housing Investment Plan (SHIP)	Support
Wellington Housing Strategy	Strongly support
Special Housing Areas	Not sure
Inner City Building Conversion	Strongly support
Special Housing Vehicle	Strongly support
Rental Warrant of Fitness	Strongly support
Te Whare Oki Oki	Strongly support

Do you have any other comments?

Transport summary

Cycling Master Plan	Strongly support
Introduction of weekend parking fees	Strongly oppose
Let's Get Wellington Moving	Support
Transport-related initiatives	Support

Do you have any other comments?

Main issue with public transport in wgtm is the high cost. Factoring in extra time it takes me to catch the bus as well as the high fare cost these days I often opt for driving or catching an Uber especially if I am with another person or more. Subsidising public transport would make me more inclined to hop on a bus when heading into town rather than taking my car.

Sustainable growth summary

Planning for growth	Strongly support
Movie Museum and Convention Centre	Strongly support
Kiwi Point Quarry life extension	Not sure
Wellington Zoo upgrades	Oppose

Do you have any other comments?

Would like to see the money that goes into the zoo going towards conservation of our native wildlife instead.

Arts and culture summary

Strengthening cultural facilities	Strongly support
Additional support for the arts	Strongly support
Investment in the arts	Strongly support

Do you have any other comments?

More arts funding is desperately needed, as a country the amount of publicity and funding that sports gets compared to the arts is shameful. A lot of our young theatre practitioners are moving to Auckland because of how vibrant the Auckland theatre scene

Other priorities

Is there anything else you think WCC should be prioritising over the next 10 years?

Comments:

Accessibility. I am surprised that this doesn't seem to get a mention and it reflects how low down on the list accessibility is as a priority. There are so many venues, even public ones that shut out our disabled and elderly population and mean that they cannot participate fully in what Wellington has to offer.

Other comments

Would you like to make any further comments to support your overall submission?

Comments:

NAME:	SUBURB:	ON BEHALF OF:	ORAL PRESENTATION:
Gavin Kane	Ngaio	Individual	

Support summary

AGREE TO SPENDING	PRIORITY 1-5:
Yes	

Resilience and environment summary

Water storage capacity and network improvements	Strongly support
Wastewater network improvements	Strongly support
Tawa and Miramar Peninsula stormwater network improvements	Strongly support
Built Heritage Incentive Fund (BHIF)	Neutral
Building accelerometers	Support
Predator Free Wellington	Strongly support
Community-led trapping	Strongly support
Resilience of the transport corridor	Strongly support
Security of water supply	Strongly support
Waste management and minimisation	Strongly support
Storm clean-up	Strongly support
Adding land to the Wellington Town Belt	Strongly support
Do you have any other comments?	

Housing summary

The Strategic Housing Investment Plan (SHIP)	Strongly support
Wellington Housing Strategy	Strongly support
Special Housing Areas	Strongly support
Inner City Building Conversion	Strongly support
Special Housing Vehicle	Strongly support
Rental Warrant of Fitness	Strongly support
Te Whare Oki Oki	Strongly support
Do you have any other comments?	

--

Transport summary

Cycling Master Plan	Support
Introduction of weekend parking fees	Support
Let's Get Wellington Moving	Strongly support
Transport-related initiatives	Strongly support
Do you have any other comments?	

Sustainable growth summary

Planning for growth	Strongly support
Movie Museum and Convention Centre	Neutral
Kiwi Point Quarry life extension	Strongly support
Wellington Zoo upgrades	Neutral
Do you have any other comments?	

Arts and culture summary

Strengthening cultural facilities	Strongly support
Additional support for the arts	Strongly support
Investment in the arts	Strongly support
Do you have any other comments?	

Other priorities

Is there anything else you think WCC should be prioritising over the next 10 years?

Comments:

Other comments

Would you like to make any further comments to support your overall submission?

Comments:

NAME:	SUBURB:	ON BEHALF OF:	ORAL PRESENTATION:
Anonymous		Individual	

Support summary

AGREE TO SPENDING	PRIORITY 1-5:
Yes	

Resilience and environment summary

Water storage capacity and network improvements	Strongly support
Wastewater network improvements	Neutral
Tawa and Miramar Peninsula stormwater network improvements	Neutral
Built Heritage Incentive Fund (BHIF)	Strongly oppose
Building accelerometers	Support
Predator Free Wellington	Support
Community-led trapping	Support
Resilience of the transport corridor	Support
Security of water supply	Support
Waste management and minimisation	Support
Storm clean-up	Neutral
Adding land to the Wellington Town Belt	Support
Do you have any other comments?	

Housing summary

The Strategic Housing Investment Plan (SHIP)	Support
Wellington Housing Strategy	Support
Special Housing Areas	Support
Inner City Building Conversion	Neutral
Special Housing Vehicle	Support
Rental Warrant of Fitness	Strongly support
Te Whare Oki Oki	Oppose
Do you have any other comments?	

--

Transport summary

Cycling Master Plan	Strongly oppose
Introduction of weekend parking fees	Strongly oppose
Let's Get Wellington Moving	Strongly support
Transport-related initiatives	Strongly support
Do you have any other comments?	

Sustainable growth summary

Planning for growth	Support
Movie Museum and Convention Centre	Support
Kiwi Point Quarry life extension	Support
Wellington Zoo upgrades	Neutral
Do you have any other comments?	

Arts and culture summary

Strengthening cultural facilities	Support
Additional support for the arts	Neutral
Investment in the arts	Neutral
Do you have any other comments?	

Other priorities

Is there anything else you think WCC should be prioritising over the next 10 years?

Comments:

Other comments

Would you like to make any further comments to support your overall submission?

Comments:

NAME:	SUBURB:	ON BEHALF OF:	ORAL PRESENTATION:
Anonymous		Individual	

Support summary

AGREE TO SPENDING	PRIORITY 1-5:
Not sure	Housing,Transport,Resilience and environment,Sustainable growth,Arts and culture

Resilience and environment summary

Water storage capacity and network improvements	Support
Wastewater network improvements	Support
Tawa and Miramar Peninsula stormwater network improvements	Strongly support
Built Heritage Incentive Fund (BHIF)	Neutral
Building accelerometers	Strongly support
Predator Free Wellington	Support
Community-led trapping	Neutral
Resilience of the transport corridor	Strongly support
Security of water supply	Support
Waste management and minimisation	Support
Storm clean-up	Strongly support
Adding land to the Wellington Town Belt	Neutral
Do you have any other comments?	
We need better roads to get around the region such as a road between Tawa and Petone	

Housing summary

The Strategic Housing Investment Plan (SHIP)	Strongly support
Wellington Housing Strategy	Strongly support
Special Housing Areas	Support
Inner City Building Conversion	Strongly support
Special Housing Vehicle	Support
Rental Warrant of Fitness	Strongly support
Te Whare Oki Oki	Strongly support

Do you have any other comments?

Transport summary

Cycling Master Plan	Neutral
Introduction of weekend parking fees	Strongly oppose
Let's Get Wellington Moving	Support
Transport-related initiatives	Neutral

Do you have any other comments?

Better ways to get around the region! A new road between Tawa and Petone will solve the traffic at the bottom of the Gorge

Sustainable growth summary

Planning for growth	Neutral
Movie Museum and Convention Centre	Neutral
Kiwi Point Quarry life extension	Support
Wellington Zoo upgrades	Neutral

Do you have any other comments?

Arts and culture summary

Strengthening cultural facilities	Neutral
Additional support for the arts	Support
Investment in the arts	Neutral

Do you have any other comments?

Other priorities

Is there anything else you think WCC should be prioritising over the next 10 years?

Comments:

Cheaper public transport such as the trains. More roads to connect the region such as a road between Tawa and Petone.

Other comments

Would you like to make any further comments to support your overall submission?

Comments:

NAME:	SUBURB:	ON BEHALF OF:	ORAL PRESENTATION:
Morgan Harris	Tawa	Individual	

Support summary

AGREE TO SPENDING	PRIORITY 1-5:
Yes	Transport, Resilience and environment, Sustainable growth, Housing, Arts and culture

Resilience and environment summary

Water storage capacity and network improvements	Support
Wastewater network improvements	Support
Tawa and Miramar Peninsula stormwater network improvements	Strongly support
Built Heritage Incentive Fund (BHIF)	Strongly oppose
Building accelerometers	Strongly support
Predator Free Wellington	Strongly support
Community-led trapping	Strongly support
Resilience of the transport corridor	Strongly support
Security of water supply	Strongly support
Waste management and minimisation	Support
Storm clean-up	Strongly support
Adding land to the Wellington Town Belt	Strongly support
Do you have any other comments?	

Housing summary

The Strategic Housing Investment Plan (SHIP)	Oppose
Wellington Housing Strategy	Oppose
Special Housing Areas	Support
Inner City Building Conversion	Strongly support
Special Housing Vehicle	Oppose
Rental Warrant of Fitness	Support
Te Whare Oki Oki	Oppose

Do you have any other comments?

Transport summary

Cycling Master Plan	Strongly support
Introduction of weekend parking fees	Strongly support
Let's Get Wellington Moving	Strongly support
Transport-related initiatives	Strongly support

Do you have any other comments?

Sustainable growth summary

Planning for growth	Neutral
Movie Museum and Convention Centre	Oppose
Kiwi Point Quarry life extension	Support
Wellington Zoo upgrades	Oppose

Do you have any other comments?

Arts and culture summary

Strengthening cultural facilities	Neutral
Additional support for the arts	Oppose
Investment in the arts	Strongly oppose

Do you have any other comments?

Other priorities

Is there anything else you think WCC should be prioritising over the next 10 years?

Comments:

Other comments

Would you like to make any further comments to support your overall submission?

Comments:

NAME:	SUBURB:	ON BEHALF OF:	ORAL PRESENTATION:
Michael	Miramar	Individual	

Support summary

AGREE TO SPENDING	PRIORITY 1-5:
Yes	Transport, Resilience and environment, Sustainable growth, Arts and culture, Housing

Resilience and environment summary

Water storage capacity and network improvements	Not sure
Wastewater network improvements	Support
Tawa and Miramar Peninsula stormwater network improvements	
Built Heritage Incentive Fund (BHIF)	Support
Building accelerometers	Not sure
Predator Free Wellington	Strongly support
Community-led trapping	Support
Resilience of the transport corridor	Support
Security of water supply	Support
Waste management and minimisation	Strongly support
Storm clean-up	Strongly support
Adding land to the Wellington Town Belt	Support
Do you have any other comments?	
I support the funding allocated for the coastal resilience work associated with the Worser Bay Boating Club rebuild project.	

Housing summary

The Strategic Housing Investment Plan (SHIP)	
Wellington Housing Strategy	
Special Housing Areas	
Inner City Building Conversion	
Special Housing Vehicle	
Rental Warrant of Fitness	
Te Whare Oki Oki	

Do you have any other comments?

Transport summary

Cycling Master Plan	Strongly support
Introduction of weekend parking fees	Support
Let's Get Wellington Moving	Strongly support
Transport-related initiatives	Support

Do you have any other comments?

Sustainable growth summary

Planning for growth	Support
Movie Museum and Convention Centre	Support
Kiwi Point Quarry life extension	Support
Wellington Zoo upgrades	Support

Do you have any other comments?

Arts and culture summary

Strengthening cultural facilities	Support
Additional support for the arts	Support
Investment in the arts	Neutral

Do you have any other comments?

Other priorities

Is there anything else you think WCC should be prioritising over the next 10 years?

Comments:

Other comments

Would you like to make any further comments to support your overall submission?

Comments:

NAME:	SUBURB:	ON BEHALF OF:	ORAL PRESENTATION:
Anonymous		Individual	

Support summary

AGREE TO SPENDING	PRIORITY 1-5:
Yes	Resilience and environment,Sustainable growth,Transport,Housing,Arts and culture

Resilience and environment summary

Water storage capacity and network improvements	Support
Wastewater network improvements	Support
Tawa and Miramar Peninsula stormwater network improvements	Support
Built Heritage Incentive Fund (BHIF)	Support
Building accelerometers	Strongly support
Predator Free Wellington	Strongly support
Community-led trapping	Strongly support
Resilience of the transport corridor	Support
Security of water supply	Strongly support
Waste management and minimisation	Strongly support
Storm clean-up	Support
Adding land to the Wellington Town Belt	Strongly support
Do you have any other comments?	

Housing summary

The Strategic Housing Investment Plan (SHIP)	Neutral
Wellington Housing Strategy	Support
Special Housing Areas	Support
Inner City Building Conversion	Neutral
Special Housing Vehicle	Neutral
Rental Warrant of Fitness	Support
Te Whare Oki Oki	Neutral

Do you have any other comments?

Transport summary

Cycling Master Plan	Support
Introduction of weekend parking fees	Oppose
Let's Get Wellington Moving	Support
Transport-related initiatives	Support

Do you have any other comments?

Sustainable growth summary

Planning for growth	Strongly support
Movie Museum and Convention Centre	Support
Kiwi Point Quarry life extension	Neutral
Wellington Zoo upgrades	Oppose

Do you have any other comments?

Arts and culture summary

Strengthening cultural facilities	Support
Additional support for the arts	Support
Investment in the arts	Support

Do you have any other comments?

Other priorities

Is there anything else you think WCC should be prioritising over the next 10 years?

Comments:

An increase in efforts to reduce single use plastic and other general rubbish. Including an organic waste bin in the council residential rubbish/recycling collection would be beneficial to the environment and reducing waste going into landfills.

Other comments

Would you like to make any further comments to support your overall submission?

Comments:

NAME:	SUBURB:	ON BEHALF OF:	ORAL PRESENTATION:
Annabelle Schmid	Khandallah	Individual	

Support summary

AGREE TO SPENDING	PRIORITY 1-5:
Yes	Arts and culture, Resilience and environment, Transport, Sustainable growth, Housing

Resilience and environment summary

Water storage capacity and network improvements	Support
Wastewater network improvements	Support
Tawa and Miramar Peninsula stormwater network improvements	Support
Built Heritage Incentive Fund (BHIF)	Strongly oppose
Building accelerometers	Support
Predator Free Wellington	Strongly support
Community-led trapping	Strongly support
Resilience of the transport corridor	Support
Security of water supply	Support
Waste management and minimisation	Support
Storm clean-up	Support
Adding land to the Wellington Town Belt	Oppose
Do you have any other comments?	

Housing summary

The Strategic Housing Investment Plan (SHIP)	
Wellington Housing Strategy	
Special Housing Areas	
Inner City Building Conversion	
Special Housing Vehicle	
Rental Warrant of Fitness	
Te Whare Oki Oki	

Do you have any other comments?

--

Transport summary

Cycling Master Plan

Introduction of weekend parking fees

Let's Get Wellington Moving

Transport-related initiatives

Do you have any other comments?

--

Sustainable growth summary

Planning for growth

Movie Museum and Convention Centre

Kiwi Point Quarry life extension

Wellington Zoo upgrades

Do you have any other comments?

--

Arts and culture summary

Strengthening cultural facilities

Additional support for the arts

Investment in the arts

Do you have any other comments?

Support

--

Other priorities

Is there anything else you think WCC should be prioritising over the next 10 years?

Comments:

Khandallah Pool Upgrade

Other comments

Would you like to make any further comments to support your overall submission?

Comments:

NAME:	SUBURB:	ON BEHALF OF:	ORAL PRESENTATION:
Anonymous		Individual	presentation

Support summary

AGREE TO SPENDING	PRIORITY 1-5:
Yes	

Resilience and environment summary

Water storage capacity and network improvements	Neutral
Wastewater network improvements	Neutral
Tawa and Miramar Peninsula stormwater network improvements	Neutral
Built Heritage Incentive Fund (BHIF)	Neutral
Building accelerometers	Support
Predator Free Wellington	Neutral
Community-led trapping	Neutral
Resilience of the transport corridor	Strongly support
Security of water supply	Support
Waste management and minimisation	Strongly support
Storm clean-up	Support
Adding land to the Wellington Town Belt	Neutral
Do you have any other comments?	

Housing summary

The Strategic Housing Investment Plan (SHIP)	Support
Wellington Housing Strategy	Support
Special Housing Areas	Support
Inner City Building Conversion	Support
Special Housing Vehicle	Support
Rental Warrant of Fitness	Strongly support
Te Whare Oki Oki	Strongly support
Do you have any other comments?	

--

Transport summary

Cycling Master Plan	Neutral
Introduction of weekend parking fees	Strongly oppose
Let's Get Wellington Moving	Neutral
Transport-related initiatives	Neutral
Do you have any other comments?	

Sustainable growth summary

Planning for growth	Support
Movie Museum and Convention Centre	Neutral
Kiwi Point Quarry life extension	Support
Wellington Zoo upgrades	Oppose
Do you have any other comments?	

Arts and culture summary

Strengthening cultural facilities	Support
Additional support for the arts	Oppose
Investment in the arts	Neutral
Do you have any other comments?	

Other priorities

Is there anything else you think WCC should be prioritising over the next 10 years?

Comments:

I would like to see the preservation of Khandallah Pool included in the plan, it needs a major upgrade and is a much loved destination for all Wellingtonians. Our 4 children live there in summer, and my 80 year old grandmother still enjoys swimming on the odd occasion. But it is well overdue for an upgrade. So please ensure we save this wonderful site. And bring it back to its former glory. Heck let's make it even better than before!

Other comments

Would you like to make any further comments to support your overall submission?

Comments:

NAME:	SUBURB:	ON BEHALF OF:	ORAL PRESENTATION:
Anonymous		Individual	

Support summary

AGREE TO SPENDING	PRIORITY 1-5:

Resilience and environment summary

Water storage capacity and network improvements	Support
Wastewater network improvements	Support
Tawa and Miramar Peninsula stormwater network improvements	Support
Built Heritage Incentive Fund (BHIF)	Support
Building accelerometers	Support
Predator Free Wellington	Support
Community-led trapping	Strongly support
Resilience of the transport corridor	Strongly support
Security of water supply	Support
Waste management and minimisation	Support
Storm clean-up	Support
Adding land to the Wellington Town Belt	Support
Do you have any other comments?	

Housing summary

The Strategic Housing Investment Plan (SHIP)	Support
Wellington Housing Strategy	Support
Special Housing Areas	Not sure
Inner City Building Conversion	Not sure
Special Housing Vehicle	Support
Rental Warrant of Fitness	Support
Te Whare Oki Oki	Not sure
Do you have any other comments?	

--

Transport summary

Cycling Master Plan	Strongly oppose
Introduction of weekend parking fees	Strongly oppose
Let's Get Wellington Moving	Support
Transport-related initiatives	Support
Do you have any other comments?	

Sustainable growth summary

Planning for growth	Support
Movie Museum and Convention Centre	Strongly support
Kiwi Point Quarry life extension	Oppose
Wellington Zoo upgrades	Strongly oppose
Do you have any other comments?	

Arts and culture summary

Strengthening cultural facilities	Support
Additional support for the arts	Not sure
Investment in the arts	Not sure
Do you have any other comments?	

Other priorities

Is there anything else you think WCC should be prioritising over the next 10 years?

Comments:

Khandallah Park and pool, I live in Ngaio, I walk all year round, improve the tracks , I take my mokopuna to the pool throughout the summer months, Mybe solar heat the pool, and improve the facilities. clean up the park, allow more space for family picnic s , cut back overgrown trees, get the locals more involved in this parks future, make the park the way it was .

Other comments

Would you like to make any further comments to support your overall submission?

Comments:

NAME:	SUBURB:	ON BEHALF OF:	ORAL PRESENTATION:
Erin	Newtown	Individual	

Support summary

AGREE TO SPENDING	PRIORITY 1-5:
Yes	Resilience and environment,Transport,Housing,Arts and culture,Sustainable growth

Resilience and environment summary

Water storage capacity and network improvements	Neutral
Wastewater network improvements	Support
Tawa and Miramar Peninsula stormwater network improvements	Support
Built Heritage Incentive Fund (BHIF)	Support
Building accelerometers	Support
Predator Free Wellington	Strongly support
Community-led trapping	Strongly support
Resilience of the transport corridor	Support
Security of water supply	Support
Waste management and minimisation	Strongly support
Storm clean-up	Support
Adding land to the Wellington Town Belt	Support
Do you have any other comments?	

Housing summary

The Strategic Housing Investment Plan (SHIP)	Support
Wellington Housing Strategy	Support
Special Housing Areas	Support
Inner City Building Conversion	Neutral
Special Housing Vehicle	Not sure
Rental Warrant of Fitness	Support
Te Whare Oki Oki	Strongly support

Do you have any other comments?

Transport summary

Cycling Master Plan	Support
Introduction of weekend parking fees	Strongly support
Let's Get Wellington Moving	Strongly support
Transport-related initiatives	Strongly support

Do you have any other comments?

Sustainable growth summary

Planning for growth	Neutral
Movie Museum and Convention Centre	Support
Kiwi Point Quarry life extension	Not sure
Wellington Zoo upgrades	Neutral

Do you have any other comments?

Arts and culture summary

Strengthening cultural facilities	Support
Additional support for the arts	Strongly support
Investment in the arts	Strongly support

Do you have any other comments?

Other priorities

Is there anything else you think WCC should be prioritising over the next 10 years?

Comments:

Other comments

Would you like to make any further comments to support your overall submission?

Comments:

NAME:	SUBURB:	ON BEHALF OF:	ORAL PRESENTATION:
Anonymous		Individual	

Support summary

AGREE TO SPENDING	PRIORITY 1-5:
Not sure	Transport,Housing,Resilience and environment,Sustainable growth,Arts and culture

Resilience and environment summary

Water storage capacity and network improvements	Strongly support
Wastewater network improvements	Strongly support
Tawa and Miramar Peninsula stormwater network improvements	Strongly support
Built Heritage Incentive Fund (BHIF)	Neutral
Building accelerometers	Neutral
Predator Free Wellington	Support
Community-led trapping	Support
Resilience of the transport corridor	Strongly support
Security of water supply	Strongly support
Waste management and minimisation	Support
Storm clean-up	Support
Adding land to the Wellington Town Belt	Support
Do you have any other comments?	

Housing summary

The Strategic Housing Investment Plan (SHIP)	Support
Wellington Housing Strategy	Support
Special Housing Areas	Support
Inner City Building Conversion	Support
Special Housing Vehicle	Support
Rental Warrant of Fitness	Oppose
Te Whare Oki Oki	Neutral

Do you have any other comments?

Transport summary

Cycling Master Plan	Support
Introduction of weekend parking fees	Strongly oppose
Let's Get Wellington Moving	Support
Transport-related initiatives	Support

Do you have any other comments?

- 1.Can you please provide toilet facility in all the suburb railway station.
 - 2.Can we have a proper bus stands in all the area.
 - 3.Can you please increase the number of bus frequency from all the suburb to wellington.

Sustainable growth summary

Planning for growth	Support
Movie Museum and Convention Centre	Neutral
Kiwi Point Quarry life extension	Neutral
Wellington Zoo upgrades	Neutral

Do you have any other comments?

Arts and culture summary

Strengthening cultural facilities	Strongly oppose
Additional support for the arts	Strongly oppose
Investment in the arts	Strongly oppose

Do you have any other comments?

Other priorities

Is there anything else you think WCC should be prioritising over the next 10 years?

Comments:

What happen to the Odyssey project? Council has spend more than 10 millions on rates payer money. Can we have an update on that. As per the previous mayor it has to delivered by Sep 2017 ?.

Other comments

Would you like to make any further comments to support your overall submission?

Comments:

NAME:	SUBURB:	ON BEHALF OF:	ORAL PRESENTATION:
Anonymous		Individual	forum

Support summary

AGREE TO SPENDING	PRIORITY 1-5:
Yes	Housing,Arts and culture,Resilience and environment,Transport,Sustainable growth

Resilience and environment summary

Water storage capacity and network improvements	Strongly support
Wastewater network improvements	Strongly support
Tawa and Miramar Peninsula stormwater network improvements	Strongly support
Built Heritage Incentive Fund (BHIF)	Neutral
Building accelerometers	Strongly support
Predator Free Wellington	Strongly support
Community-led trapping	Strongly support
Resilience of the transport corridor	Strongly support
Security of water supply	Strongly support
Waste management and minimisation	Strongly support
Storm clean-up	Strongly support
Adding land to the Wellington Town Belt	Strongly support
Do you have any other comments?	

Housing summary

The Strategic Housing Investment Plan (SHIP)	Strongly support
Wellington Housing Strategy	Strongly support
Special Housing Areas	Strongly support
Inner City Building Conversion	Strongly support
Special Housing Vehicle	Strongly support
Rental Warrant of Fitness	Strongly support
Te Whare Oki Oki	Strongly support

Do you have any other comments?

If anything, it should be even more ambitious. 750 social / affordable houses over 10 years seems too little.

Transport summary

Cycling Master Plan	Support
Introduction of weekend parking fees	Support
Let's Get Wellington Moving	Strongly oppose
Transport-related initiatives	Support

Do you have any other comments?

The "Let's Get Wellington Moving" plan ignores public transport. It should be completely rethought. See <http://eyeofthefish.org/the-magic-roundabout/>

Sustainable growth summary

Planning for growth	Support
Movie Museum and Convention Centre	Oppose
Kiwi Point Quarry life extension	Neutral
Wellington Zoo upgrades	Oppose

Do you have any other comments?

I don't understand the desire to increase tourist numbers in Wellington. Surely there are other considerations other than increasing income. Do we really want to move in the direction of Queenstown and Wanaka, which have become close to intolerable? I thi

Arts and culture summary

Strengthening cultural facilities	Strongly support
Additional support for the arts	Strongly support
Investment in the arts	Strongly support

Do you have any other comments?

I particularly would favour an increased support for music and theatre. The classical music offerings in recent years in the NZ arts festival have been disappointing, perhaps that can be improved with council funding?

Other priorities

Is there anything else you think WCC should be prioritising over the next 10 years?

Comments:

I think that the council should lobby central government to allow it to be much more involved in the provision of public transport, and to change the funding model for public transport away from user-pays. The legal restrictions on what councils are allowed to provide are ACT-inspired nuttiness and should be scrapped. I would love to see Wellington city council taking a lead in working to change this.

Other comments

Would you like to make any further comments to support your overall submission?

Comments:

NAME:	SUBURB:	ON BEHALF OF:	ORAL PRESENTATION:
Anonymous		Individual	

Support summary

AGREE TO SPENDING	PRIORITY 1-5:
No	Housing, Resilience and environment, Transport, Sustainable growth, Arts and culture

Resilience and environment summary

Water storage capacity and network improvements	Strongly support
Wastewater network improvements	Strongly support
Tawa and Miramar Peninsula stormwater network improvements	Neutral
Built Heritage Incentive Fund (BHIF)	Oppose
Building accelerometers	Oppose
Predator Free Wellington	Oppose
Community-led trapping	Neutral
Resilience of the transport corridor	Support
Security of water supply	Strongly support
Waste management and minimisation	Neutral
Storm clean-up	Neutral
Adding land to the Wellington Town Belt	Strongly oppose
Do you have any other comments?	

Housing summary

The Strategic Housing Investment Plan (SHIP)	Strongly support
Wellington Housing Strategy	Support
Special Housing Areas	Strongly support
Inner City Building Conversion	Strongly support
Special Housing Vehicle	Strongly support
Rental Warrant of Fitness	Oppose
Te Whare Oki Oki	Strongly support

Do you have any other comments?

Transport summary

Cycling Master Plan	Strongly support
Introduction of weekend parking fees	Strongly oppose
Let's Get Wellington Moving	Neutral
Transport-related initiatives	Neutral

Do you have any other comments?

Sustainable growth summary

Planning for growth	Strongly support
Movie Museum and Convention Centre	Strongly oppose
Kiwi Point Quarry life extension	Strongly support
Wellington Zoo upgrades	Support

Do you have any other comments?

Arts and culture summary

Strengthening cultural facilities	Oppose
Additional support for the arts	Neutral
Investment in the arts	Oppose

Do you have any other comments?

Other priorities

Is there anything else you think WCC should be prioritising over the next 10 years?

Comments:

Childrens playgrounds, the cheapest and most utilised of city assets. Some are looking pretty sad.

Other comments

Would you like to make any further comments to support your overall submission?

Comments:

NAME:	SUBURB:	ON BEHALF OF:	ORAL PRESENTATION:
Anonymous		Individual	

Support summary

AGREE TO SPENDING	PRIORITY 1-5:
Yes	Arts and culture,Transport,Sustainable growth,Housing,Resilience and environment

Resilience and environment summary

Water storage capacity and network improvements	Support
Wastewater network improvements	Support
Tawa and Miramar Peninsula stormwater network improvements	Neutral
Built Heritage Incentive Fund (BHIF)	Neutral
Building accelerometers	Support
Predator Free Wellington	Support
Community-led trapping	Support
Resilience of the transport corridor	Support
Security of water supply	Support
Waste management and minimisation	Support
Storm clean-up	Support
Adding land to the Wellington Town Belt	Support
Do you have any other comments?	

Housing summary

The Strategic Housing Investment Plan (SHIP)	Support
Wellington Housing Strategy	Strongly support
Special Housing Areas	Support
Inner City Building Conversion	Support
Special Housing Vehicle	Support
Rental Warrant of Fitness	Support
Te Whare Oki Oki	Support

Do you have any other comments?

--

Transport summary

Cycling Master Plan	Neutral
Introduction of weekend parking fees	Support
Let's Get Wellington Moving	Support
Transport-related initiatives	Support

Do you have any other comments?

--

Sustainable growth summary

Planning for growth	Strongly support
Movie Museum and Convention Centre	Strongly support
Kiwi Point Quarry life extension	Neutral
Wellington Zoo upgrades	Strongly support

Do you have any other comments?

--

Arts and culture summary

Strengthening cultural facilities	Strongly support
Additional support for the arts	Strongly support
Investment in the arts	Strongly support

Do you have any other comments?

--

Other priorities

Is there anything else you think WCC should be prioritising over the next 10 years?

Comments:

Other comments

Would you like to make any further comments to support your overall submission?

Comments:

NAME:	SUBURB:	ON BEHALF OF:	ORAL PRESENTATION:
Anonymous		Individual	presentation

Support summary

AGREE TO SPENDING	PRIORITY 1-5:
Yes	Resilience and environment,Sustainable growth,Housing,Transport,Arts and culture

Resilience and environment summary

Water storage capacity and network improvements	Strongly support
Wastewater network improvements	Strongly support
Tawa and Miramar Peninsula stormwater network improvements	Support
Built Heritage Incentive Fund (BHIF)	Neutral
Building accelerometers	Strongly support
Predator Free Wellington	Support
Community-led trapping	Support
Resilience of the transport corridor	Support
Security of water supply	Strongly support
Waste management and minimisation	Support
Storm clean-up	Support
Adding land to the Wellington Town Belt	Support
Do you have any other comments?	

Housing summary

The Strategic Housing Investment Plan (SHIP)	Neutral
Wellington Housing Strategy	Support
Special Housing Areas	Neutral
Inner City Building Conversion	Support
Special Housing Vehicle	Support
Rental Warrant of Fitness	Strongly support
Te Whare Oki Oki	Support

Do you have any other comments?

Transport summary

Cycling Master Plan	Oppose
Introduction of weekend parking fees	Support
Let's Get Wellington Moving	Support
Transport-related initiatives	Support

Do you have any other comments?

Sustainable growth summary

Planning for growth	Support
Movie Museum and Convention Centre	Oppose
Kiwi Point Quarry life extension	Support
Wellington Zoo upgrades	Strongly support

Do you have any other comments?

Arts and culture summary

Strengthening cultural facilities	Support
Additional support for the arts	Neutral
Investment in the arts	Oppose

Do you have any other comments?

Other priorities

Is there anything else you think WCC should be prioritising over the next 10 years?

Comments:

The focus on arts is good but nothing on sport in the 10year plan. We are more than just arts and the sport portfolio councillor should have ensured that there were some sporting priorities in here. Need to start investing into the khandallah pool. It is highly used over the summer. Would like attention to improving the junior Cricket grounds and supporting the grounds keeping staff to do so. At the moment some are just a bit of Astro turf rolled over a heavily used football ground.

Other comments

Would you like to make any further comments to support your overall submission?

Comments:

NAME:	SUBURB:	ON BEHALF OF:	ORAL PRESENTATION:
Lucy	Hataitai	Individual	

Support summary

AGREE TO SPENDING	PRIORITY 1-5:
Yes	Transport,Housing,Resilience and environment,Arts and culture,Sustainable growth

Resilience and environment summary

Water storage capacity and network improvements	Strongly support
Wastewater network improvements	Strongly support
Tawa and Miramar Peninsula stormwater network improvements	Support
Built Heritage Incentive Fund (BHIF)	Support
Building accelerometers	Support
Predator Free Wellington	Strongly support
Community-led trapping	Support
Resilience of the transport corridor	Support
Security of water supply	Strongly support
Waste management and minimisation	Strongly support
Storm clean-up	Support
Adding land to the Wellington Town Belt	Support
Do you have any other comments?	

Housing summary

The Strategic Housing Investment Plan (SHIP)	Strongly support
Wellington Housing Strategy	Neutral
Special Housing Areas	Neutral
Inner City Building Conversion	Support
Special Housing Vehicle	Support
Rental Warrant of Fitness	Neutral
Te Whare Oki Oki	Support

Do you have any other comments?

Transport summary

Cycling Master Plan	Neutral
Introduction of weekend parking fees	Support
Let's Get Wellington Moving	Support
Transport-related initiatives	Support

Do you have any other comments?

Sustainable growth summary

Planning for growth	Support
Movie Museum and Convention Centre	Neutral
Kiwi Point Quarry life extension	Neutral
Wellington Zoo upgrades	Support

Do you have any other comments?

Arts and culture summary

Strengthening cultural facilities	Strongly support
Additional support for the arts	Support
Investment in the arts	Support

Do you have any other comments?

Other priorities

Is there anything else you think WCC should be prioritising over the next 10 years?

Comments:

Other comments

Would you like to make any further comments to support your overall submission?

Comments:

NAME:	SUBURB:	ON BEHALF OF:	ORAL PRESENTATION:
Becky Holmes	Karori	Individual	

Support summary

AGREE TO SPENDING	PRIORITY 1-5:
Yes	Transport,Housing,Arts and culture,Resilience and environment,Sustainable growth

Resilience and environment summary

Water storage capacity and network improvements	Support
Wastewater network improvements	Support
Tawa and Miramar Peninsula stormwater network improvements	Neutral
Built Heritage Incentive Fund (BHIF)	Strongly oppose
Building accelerometers	Neutral
Predator Free Wellington	Strongly support
Community-led trapping	Support
Resilience of the transport corridor	Neutral
Security of water supply	Support
Waste management and minimisation	Strongly support
Storm clean-up	Strongly oppose
Adding land to the Wellington Town Belt	Support
Do you have any other comments?	
Coastal erosion work is pointless.	
I do not agree with funding owners to maintain their heritage buildings. Spend the money on Council (public) property.	

Housing summary

The Strategic Housing Investment Plan (SHIP)	Strongly support
Wellington Housing Strategy	Support
Special Housing Areas	Support
Inner City Building Conversion	Neutral
Special Housing Vehicle	Support
Rental Warrant of Fitness	Strongly support
Te Whare Oki Oki	Support

Do you have any other comments?

Transport summary

Cycling Master Plan	Support
Introduction of weekend parking fees	Neutral
Let's Get Wellington Moving	Support
Transport-related initiatives	Support

Do you have any other comments?

Sustainable growth summary

Planning for growth	Support
Movie Museum and Convention Centre	Neutral
Kiwi Point Quarry life extension	Neutral
Wellington Zoo upgrades	Neutral

Do you have any other comments?

Arts and culture summary

Strengthening cultural facilities	Strongly support
Additional support for the arts	Support
Investment in the arts	Support

Do you have any other comments?

Other priorities

Is there anything else you think WCC should be prioritising over the next 10 years?

Comments:

Other comments

Would you like to make any further comments to support your overall submission?

Comments:

NAME:	SUBURB:	ON BEHALF OF:	ORAL PRESENTATION:
Anonymous		Individual	

Support summary

AGREE TO SPENDING	PRIORITY 1-5:
Yes	Resilience and environment,Transport,Sustainable growth,Housing,Arts and culture

Resilience and environment summary

Water storage capacity and network improvements	Strongly support
Wastewater network improvements	Strongly support
Tawa and Miramar Peninsula stormwater network improvements	Oppose
Built Heritage Incentive Fund (BHIF)	Neutral
Building accelerometers	Neutral
Predator Free Wellington	Strongly support
Community-led trapping	Neutral
Resilience of the transport corridor	Neutral
Security of water supply	Strongly support
Waste management and minimisation	Strongly support
Storm clean-up	Strongly support
Adding land to the Wellington Town Belt	Neutral
Do you have any other comments?	
I strongly support the funding allocated for coastal resilience works associated with the Worser Bay Boating Club rebuild project.	

Housing summary

The Strategic Housing Investment Plan (SHIP)	Support
Wellington Housing Strategy	Support
Special Housing Areas	Neutral
Inner City Building Conversion	Neutral
Special Housing Vehicle	Neutral
Rental Warrant of Fitness	Support
Te Whare Oki Oki	Strongly support

Do you have any other comments?

Transport summary

Cycling Master Plan	Strongly support
Introduction of weekend parking fees	Oppose
Let's Get Wellington Moving	Strongly support
Transport-related initiatives	Support

Do you have any other comments?

Sustainable growth summary

Planning for growth	Support
Movie Museum and Convention Centre	Support
Kiwi Point Quarry life extension	Neutral
Wellington Zoo upgrades	Neutral

Do you have any other comments?

Arts and culture summary

Strengthening cultural facilities	Support
Additional support for the arts	Strongly support
Investment in the arts	Neutral

Do you have any other comments?

Other priorities

Is there anything else you think WCC should be prioritising over the next 10 years?

Comments:

Other comments

Would you like to make any further comments to support your overall submission?

Comments:

I strongly support the funding allocated for the coastal resilience work associated with the Worser Bay Boating Club rebuild project.

NAME:	SUBURB:	ON BEHALF OF:	ORAL PRESENTATION:
Jordyn	Kelburn	Individual	

Support summary

AGREE TO SPENDING	PRIORITY 1-5:
Yes	Housing, Resilience and environment, Transport, Sustainable growth, Arts and culture

Resilience and environment summary

Water storage capacity and network improvements	Strongly support
Wastewater network improvements	Strongly support
Tawa and Miramar Peninsula stormwater network improvements	Strongly support
Built Heritage Incentive Fund (BHIF)	Strongly support
Building accelerometers	Support
Predator Free Wellington	Strongly support
Community-led trapping	Strongly support
Resilience of the transport corridor	Support
Security of water supply	Strongly support
Waste management and minimisation	Strongly support
Storm clean-up	Strongly support
Adding land to the Wellington Town Belt	Neutral
Do you have any other comments?	

Housing summary

The Strategic Housing Investment Plan (SHIP)	Strongly support
Wellington Housing Strategy	Strongly support
Special Housing Areas	Support
Inner City Building Conversion	Strongly support
Special Housing Vehicle	Support
Rental Warrant of Fitness	Support
Te Whare Oki Oki	Strongly support

Do you have any other comments?

Transport summary

Cycling Master Plan	Strongly support
Introduction of weekend parking fees	Oppose
Let's Get Wellington Moving	Strongly support
Transport-related initiatives	Strongly support

Do you have any other comments?

Sustainable growth summary

Planning for growth	Support
Movie Museum and Convention Centre	Support
Kiwi Point Quarry life extension	Neutral
Wellington Zoo upgrades	Neutral

Do you have any other comments?

Arts and culture summary

Strengthening cultural facilities	Support
Additional support for the arts	Strongly support
Investment in the arts	Strongly support

Do you have any other comments?

Other priorities

Is there anything else you think WCC should be prioritising over the next 10 years?

Comments:

Other comments

Would you like to make any further comments to support your overall submission?

Comments:

NAME:	SUBURB:	ON BEHALF OF:	ORAL PRESENTATION:
Lisa Schady	Island Bay	Individual	forum

Support summary

AGREE TO SPENDING	PRIORITY 1-5:
Yes	Arts and culture

Resilience and environment summary

Water storage capacity and network improvements	Neutral
Wastewater network improvements	Support
Tawa and Miramar Peninsula stormwater network improvements	Neutral
Built Heritage Incentive Fund (BHIF)	Support
Building accelerometers	Support
Predator Free Wellington	Support
Community-led trapping	Neutral
Resilience of the transport corridor	Strongly support
Security of water supply	Support
Waste management and minimisation	Strongly support
Storm clean-up	Support
Adding land to the Wellington Town Belt	Support
Do you have any other comments?	

Housing summary

The Strategic Housing Investment Plan (SHIP)	Support
Wellington Housing Strategy	Support
Special Housing Areas	Support
Inner City Building Conversion	Strongly support
Special Housing Vehicle	Support
Rental Warrant of Fitness	Strongly support
Te Whare Oki Oki	Strongly support

Do you have any other comments?

Transport summary

Cycling Master Plan	Strongly support
Introduction of weekend parking fees	Neutral
Let's Get Wellington Moving	Support
Transport-related initiatives	Strongly support

Do you have any other comments?

Sustainable growth summary

Planning for growth	Support
Movie Museum and Convention Centre	Neutral
Kiwi Point Quarry life extension	Strongly oppose
Wellington Zoo upgrades	Neutral

Do you have any other comments?

Arts and culture summary

Strengthening cultural facilities	Strongly support
Additional support for the arts	Strongly support
Investment in the arts	Strongly support

Do you have any other comments?

Please look into how you can further fund circus in Wellington - the Circus Hub in Newtown is a vibrant space of incredibly talented people - Wellington could be the main circus centre of New Zealand, and really help to put NZ circus on the map! Many circ

Other priorities

Is there anything else you think WCC should be prioritising over the next 10 years?

Comments:

Other comments

Would you like to make any further comments to support your overall submission?

Comments:

NAME:	SUBURB:	ON BEHALF OF:	ORAL PRESENTATION:
David	Te Aro	Individual	

Support summary

AGREE TO SPENDING	PRIORITY 1-5:
Yes	Housing,Transport,Sustainable growth,Resilience and environment,Arts and culture

Resilience and environment summary

<p>Water storage capacity and network improvements</p> <p>Wastewater network improvements</p> <p>Tawa and Miramar Peninsula stormwater network improvements</p> <p>Built Heritage Incentive Fund (BHIF)</p> <p>Building accelerometers</p> <p>Predator Free Wellington</p> <p>Community-led trapping</p> <p>Resilience of the transport corridor</p> <p>Security of water supply</p> <p>Waste management and minimisation</p> <p>Storm clean-up</p> <p>Adding land to the Wellington Town Belt</p> <p>Do you have any other comments?</p>	
--	--

Housing summary

<p>The Strategic Housing Investment Plan (SHIP)</p> <p>Wellington Housing Strategy</p> <p>Special Housing Areas</p> <p>Inner City Building Conversion</p> <p>Special Housing Vehicle</p> <p>Rental Warrant of Fitness</p> <p>Te Whare Oki Oki</p>	
--	--

Do you have any other comments?

Transport summary

Cycling Master Plan	Neutral
Introduction of weekend parking fees	Strongly support
Let's Get Wellington Moving	Strongly support
Transport-related initiatives	Support

Do you have any other comments?

While I support cycling, many people will never be cyclists or use this mode to commute. I think public transport is more important than cycling infrastructure.

Sustainable growth summary

Planning for growth	Strongly support
Movie Museum and Convention Centre	Support
Kiwi Point Quarry life extension	Neutral
Wellington Zoo upgrades	Support

Do you have any other comments?

Some of these projects are "nice to have" but secondary to housing and transport

Arts and culture summary

Strengthening cultural facilities	Support
Additional support for the arts	Neutral
Investment in the arts	Support

Do you have any other comments?

Secondary to transport and housing. I think use of the private sector here is desirable,

Other priorities

Is there anything else you think WCC should be prioritising over the next 10 years?

Comments:

Other comments

Would you like to make any further comments to support your overall submission?

Comments:

NAME:	SUBURB:	ON BEHALF OF:	ORAL PRESENTATION:
Anonymous		Individual	

Support summary

AGREE TO SPENDING	PRIORITY 1-5:
Yes	

Resilience and environment summary

Water storage capacity and network improvements	Support
Wastewater network improvements	Strongly support
Tawa and Miramar Peninsula stormwater network improvements	Support
Built Heritage Incentive Fund (BHIF)	Neutral
Building accelerometers	Not sure
Predator Free Wellington	Strongly support
Community-led trapping	Support
Resilience of the transport corridor	Strongly support
Security of water supply	Support
Waste management and minimisation	Support
Storm clean-up	Support
Adding land to the Wellington Town Belt	Support
Do you have any other comments?	
I support the funding allocated for the coastal resilience work associated with the Worser Bay Boating Club rebuild project.	

Housing summary

The Strategic Housing Investment Plan (SHIP)	Support
Wellington Housing Strategy	Support
Special Housing Areas	Not sure
Inner City Building Conversion	Support
Special Housing Vehicle	Support
Rental Warrant of Fitness	Neutral
Te Whare Oki Oki	Support
Do you have any other comments?	

--

Transport summary

Cycling Master Plan	Strongly support
Introduction of weekend parking fees	Strongly oppose
Let's Get Wellington Moving	Strongly support
Transport-related initiatives	Strongly support
Do you have any other comments?	

Sustainable growth summary

Planning for growth	Not sure
Movie Museum and Convention Centre	Oppose
Kiwi Point Quarry life extension	Neutral
Wellington Zoo upgrades	Support
Do you have any other comments?	

Arts and culture summary

Strengthening cultural facilities	Support
Additional support for the arts	Strongly support
Investment in the arts	Neutral
Do you have any other comments?	

Other priorities

Is there anything else you think WCC should be prioritising over the next 10 years?

Comments:

Other comments

Would you like to make any further comments to support your overall submission?

Comments:

NAME:	SUBURB:	ON BEHALF OF:	ORAL PRESENTATION:
Cat	Other	Individual	

Support summary

AGREE TO SPENDING	PRIORITY 1-5:
Yes	Resilience and environment,Transport,Arts and culture,Housing,Sustainable growth

Resilience and environment summary

Water storage capacity and network improvements	Strongly support
Wastewater network improvements	Strongly support
Tawa and Miramar Peninsula stormwater network improvements	Support
Built Heritage Incentive Fund (BHIF)	Support
Building accelerometers	Support
Predator Free Wellington	Strongly support
Community-led trapping	Support
Resilience of the transport corridor	Strongly support
Security of water supply	Strongly support
Waste management and minimisation	Strongly support
Storm clean-up	Support
Adding land to the Wellington Town Belt	Strongly support
Do you have any other comments?	

Housing summary

The Strategic Housing Investment Plan (SHIP)	Strongly support
Wellington Housing Strategy	Support
Special Housing Areas	Support
Inner City Building Conversion	Support
Special Housing Vehicle	Support
Rental Warrant of Fitness	Strongly support
Te Whare Oki Oki	Strongly support

Do you have any other comments?

Transport summary

Cycling Master Plan	Support
Introduction of weekend parking fees	Strongly oppose
Let's Get Wellington Moving	Support
Transport-related initiatives	Strongly support

Do you have any other comments?

Sustainable growth summary

Planning for growth	Support
Movie Museum and Convention Centre	Support
Kiwi Point Quarry life extension	Oppose
Wellington Zoo upgrades	Support

Do you have any other comments?

Arts and culture summary

Strengthening cultural facilities	Strongly support
Additional support for the arts	Strongly support
Investment in the arts	Strongly support

Do you have any other comments?

Other priorities

Is there anything else you think WCC should be prioritising over the next 10 years?

Comments:

Other comments

Would you like to make any further comments to support your overall submission?

Comments:

NAME:	SUBURB:	ON BEHALF OF:	ORAL PRESENTATION:
Gareth Wallace	Te Aro	Individual	

Support summary

AGREE TO SPENDING	PRIORITY 1-5:
Yes	Housing, Resilience and environment, Sustainable growth, Transport, Arts and culture

Resilience and environment summary

Water storage capacity and network improvements	Support
Wastewater network improvements	Support
Tawa and Miramar Peninsula stormwater network improvements	Support
Built Heritage Incentive Fund (BHIF)	Support
Building accelerometers	Support
Predator Free Wellington	Support
Community-led trapping	Support
Resilience of the transport corridor	Support
Security of water supply	Support
Waste management and minimisation	Support
Storm clean-up	Support
Adding land to the Wellington Town Belt	Support
Do you have any other comments?	

Housing summary

The Strategic Housing Investment Plan (SHIP)	Support
Wellington Housing Strategy	Support
Special Housing Areas	Support
Inner City Building Conversion	Support
Special Housing Vehicle	Support
Rental Warrant of Fitness	Support
Te Whare Oki Oki	Strongly oppose

Do you have any other comments?

Transport summary

Cycling Master Plan	Strongly oppose
Introduction of weekend parking fees	Strongly oppose
Let's Get Wellington Moving	Neutral
Transport-related initiatives	Neutral

Do you have any other comments?

Cycling is a complete and total waste of ratepayer and taxpayer money. 2% of all commuters are cyclists, and they don't use existing cycle lanes or even obey basic rules such as wearing a helmet, stopping at red lights or not riding on the footpath. More should be done to discourage this behaviour, perhaps parking and walkwise wardens could be given the power to issue instant fines to these cyclists? Say, \$50 for being on the footpath, another \$50 if the helmet is missing.

Correct the cyclists behaviour first, stop them being such a hazard and a nuisance to the 98% majority and ruining Wellington's pedestrian-friendly nature, THEN once they're behaving, look at spending money on them.

Sustainable growth summary

Planning for growth	Support
Movie Museum and Convention Centre	Support
Kiwi Point Quarry life extension	Support
Wellington Zoo upgrades	Strongly support

Do you have any other comments?

Just so long as there's no "Medium-Density" housing in the suburbs! Our neighbour was allowed to build an in-fill house and it has ruined the surrounding sections light, privacy and water run off.

Arts and culture summary

Strengthening cultural facilities	Support
Additional support for the arts	Support
Investment in the arts	Neutral

Do you have any other comments?

Other priorities

Is there anything else you think WCC should be prioritising over the next 10 years?

Comments:

Prioritise removing cyclists and the homeless from the footpaths. They're both hazards.

Other comments

Would you like to make any further comments to support your overall submission?

Comments:

NAME:	SUBURB:	ON BEHALF OF:	ORAL PRESENTATION:
Anita Olsen	Berhampore	Individual	

Support summary

AGREE TO SPENDING	PRIORITY 1-5:
Yes	

Resilience and environment summary

Water storage capacity and network improvements	Strongly support
Wastewater network improvements	Support
Tawa and Miramar Peninsula stormwater network improvements	Support
Built Heritage Incentive Fund (BHIF)	Strongly support
Building accelerometers	Support
Predator Free Wellington	Support
Community-led trapping	Support
Resilience of the transport corridor	Support
Security of water supply	Support
Waste management and minimisation	Strongly support
Storm clean-up	Support
Adding land to the Wellington Town Belt	Strongly support
Do you have any other comments?	

Housing summary

The Strategic Housing Investment Plan (SHIP)	Strongly support
Wellington Housing Strategy	Strongly support
Special Housing Areas	Strongly support
Inner City Building Conversion	Strongly support
Special Housing Vehicle	Strongly support
Rental Warrant of Fitness	Strongly support
Te Whare Oki Oki	Strongly support
Do you have any other comments?	

--

Transport summary

Cycling Master Plan	Support
Introduction of weekend parking fees	Neutral
Let's Get Wellington Moving	Neutral
Transport-related initiatives	Support
Do you have any other comments?	

Sustainable growth summary

Planning for growth	Support
Movie Museum and Convention Centre	Neutral
Kiwi Point Quarry life extension	Neutral
Wellington Zoo upgrades	Strongly support
Do you have any other comments?	

Arts and culture summary

Strengthening cultural facilities	Strongly support
Additional support for the arts	Support
Investment in the arts	Support
Do you have any other comments?	

Other priorities

Is there anything else you think WCC should be prioritising over the next 10 years?

Comments:

Other comments

Would you like to make any further comments to support your overall submission?

Comments:

NAME:	SUBURB:	ON BEHALF OF:	ORAL PRESENTATION:
Anonymous		Individual	

Support summary

AGREE TO SPENDING	PRIORITY 1-5:
Yes	Transport

Resilience and environment summary

Water storage capacity and network improvements	Support
Wastewater network improvements	Support
Tawa and Miramar Peninsula stormwater network improvements	Support
Built Heritage Incentive Fund (BHIF)	Neutral
Building accelerometers	Support
Predator Free Wellington	Strongly support
Community-led trapping	Strongly support
Resilience of the transport corridor	Strongly support
Security of water supply	Strongly support
Waste management and minimisation	Strongly support
Storm clean-up	Strongly support
Adding land to the Wellington Town Belt	Neutral
Do you have any other comments?	

Housing summary

The Strategic Housing Investment Plan (SHIP)	Support
Wellington Housing Strategy	Neutral
Special Housing Areas	Neutral
Inner City Building Conversion	Neutral
Special Housing Vehicle	Support
Rental Warrant of Fitness	Support
Te Whare Oki Oki	Neutral

Do you have any other comments?

Transport summary

Cycling Master Plan	Support
Introduction of weekend parking fees	Strongly oppose
Let's Get Wellington Moving	Support
Transport-related initiatives	Support

Do you have any other comments?

Sustainable growth summary

Planning for growth	Neutral
Movie Museum and Convention Centre	Neutral
Kiwi Point Quarry life extension	Neutral
Wellington Zoo upgrades	Neutral

Do you have any other comments?

Arts and culture summary

Strengthening cultural facilities	Support
Additional support for the arts	Neutral
Investment in the arts	Neutral

Do you have any other comments?

Other priorities

Is there anything else you think WCC should be prioritising over the next 10 years?

Comments:

The Khandallah pool and park upgrade/maintenance keen to see this go ahead as a great destination for families all times of the year. Shame to lose great facilities like these in the city suburbs that so many utilise

Other comments

Would you like to make any further comments to support your overall submission?

Comments:

NAME:	SUBURB:	ON BEHALF OF:	ORAL PRESENTATION:
Bruce Hamill	Vogeltown	Individual	

Support summary

AGREE TO SPENDING	PRIORITY 1-5:
Yes	Housing

Resilience and environment summary

Water storage capacity and network improvements	Strongly support
Wastewater network improvements	Support
Tawa and Miramar Peninsula stormwater network improvements	Support
Built Heritage Incentive Fund (BHIF)	Neutral
Building accelerometers	Support
Predator Free Wellington	Support
Community-led trapping	Support
Resilience of the transport corridor	Support
Security of water supply	Strongly support
Waste management and minimisation	Support
Storm clean-up	Support
Adding land to the Wellington Town Belt	Support
Do you have any other comments?	

Housing summary

The Strategic Housing Investment Plan (SHIP)	Strongly support
Wellington Housing Strategy	
Special Housing Areas	Support
Inner City Building Conversion	Strongly support
Special Housing Vehicle	Support
Rental Warrant of Fitness	Strongly support
Te Whare Oki Oki	Strongly support

Do you have any other comments?

Transport summary

Cycling Master Plan	Strongly support
Introduction of weekend parking fees	Support
Let's Get Wellington Moving	Strongly support
Transport-related initiatives	Support

Do you have any other comments?

Sustainable growth summary

Planning for growth	Support
Movie Museum and Convention Centre	Support
Kiwi Point Quarry life extension	Not sure
Wellington Zoo upgrades	Neutral

Do you have any other comments?

Arts and culture summary

Strengthening cultural facilities	Support
Additional support for the arts	Support
Investment in the arts	Support

Do you have any other comments?

Other priorities

Is there anything else you think WCC should be prioritising over the next 10 years?

Comments:

Other comments

Would you like to make any further comments to support your overall submission?

Comments:

NAME:	SUBURB:	ON BEHALF OF:	ORAL PRESENTATION:
Anonymous		Individual	

Support summary

AGREE TO SPENDING	PRIORITY 1-5:
Yes	Transport,Sustainable growth,Housing,Resilience and environment,Arts and culture

Resilience and environment summary

Water storage capacity and network improvements	Support
Wastewater network improvements	Support
Tawa and Miramar Peninsula stormwater network improvements	Support
Built Heritage Incentive Fund (BHIF)	Strongly oppose
Building accelerometers	Neutral
Predator Free Wellington	Support
Community-led trapping	Support
Resilience of the transport corridor	Support
Security of water supply	Support
Waste management and minimisation	Support
Storm clean-up	Neutral
Adding land to the Wellington Town Belt	Strongly oppose
Do you have any other comments?	

Housing summary

The Strategic Housing Investment Plan (SHIP)	Strongly oppose
Wellington Housing Strategy	Neutral
Special Housing Areas	Support
Inner City Building Conversion	Oppose
Special Housing Vehicle	Oppose
Rental Warrant of Fitness	Strongly oppose
Te Whare Oki Oki	Support

Do you have any other comments?

Wellington will a wide variety of housing projects and not just council dwellings. The housing situation affects everybody in all economic situation

Transport summary

Cycling Master Plan	Strongly oppose
Introduction of weekend parking fees	Strongly oppose
Let's Get Wellington Moving	Strongly support
Transport-related initiatives	Support

Do you have any other comments?

Sustainable growth summary

Planning for growth	Strongly support
Movie Museum and Convention Centre	Neutral
Kiwi Point Quarry life extension	Strongly support
Wellington Zoo upgrades	Neutral

Do you have any other comments?

Arts and culture summary

Strengthening cultural facilities	Support
Additional support for the arts	Neutral
Investment in the arts	Neutral

Do you have any other comments?

Other priorities

Is there anything else you think WCC should be prioritising over the next 10 years?

Comments:

Other comments

Would you like to make any further comments to support your overall submission?

Comments:

NAME: Anonymous	SUBURB:	ON BEHALF OF: Individual	ORAL PRESENTATION:
---------------------------	----------------	------------------------------------	---------------------------

Support summary

AGREE TO SPENDING	PRIORITY 1-5:
Yes	Housing,Transport,Arts and culture,Sustainable growth,Resilience and environment

Resilience and environment summary

Water storage capacity and network improvements	Support
Wastewater network improvements	Strongly support
Tawa and Miramar Peninsula stormwater network improvements	Strongly support
Built Heritage Incentive Fund (BHIF)	Support
Building accelerometers	Strongly support
Predator Free Wellington	Strongly support
Community-led trapping	Support
Resilience of the transport corridor	Strongly support
Security of water supply	Support
Waste management and minimisation	Strongly support
Storm clean-up	Support
Adding land to the Wellington Town Belt	Strongly support
Do you have any other comments?	

Housing summary

The Strategic Housing Investment Plan (SHIP)	Neutral
Wellington Housing Strategy	Support
Special Housing Areas	Not sure
Inner City Building Conversion	Strongly support
Special Housing Vehicle	Neutral
Rental Warrant of Fitness	Strongly support
Te Whare Oki Oki	Strongly support

Do you have any other comments?

Transport summary

Cycling Master Plan	Support
Introduction of weekend parking fees	Strongly support
Let's Get Wellington Moving	Strongly support
Transport-related initiatives	Strongly support

Do you have any other comments?

Sustainable growth summary

Planning for growth	Support
Movie Museum and Convention Centre	Neutral
Kiwi Point Quarry life extension	Oppose
Wellington Zoo upgrades	Neutral

Do you have any other comments?

Arts and culture summary

Strengthening cultural facilities	Support
Additional support for the arts	Support
Investment in the arts	Strongly support

Do you have any other comments?

Other priorities

Is there anything else you think WCC should be prioritising over the next 10 years?

Comments:

Tackling the seemingly unstoppable upward climb of rental price in the city, in particular for students.

Other comments

Would you like to make any further comments to support your overall submission?

Comments:

NAME:	SUBURB:	ON BEHALF OF:	ORAL PRESENTATION:
Anonymous		Individual	

Support summary

AGREE TO SPENDING	PRIORITY 1-5:
No	Sustainable growth,Housing,Transport,Resilience and environment,Arts and culture

Resilience and environment summary

Water storage capacity and network improvements	Support
Wastewater network improvements	Strongly support
Tawa and Miramar Peninsula stormwater network improvements	Support
Built Heritage Incentive Fund (BHIF)	Support
Building accelerometers	Neutral
Predator Free Wellington	Strongly support
Community-led trapping	Strongly support
Resilience of the transport corridor	Support
Security of water supply	Support
Waste management and minimisation	Neutral
Storm clean-up	Neutral
Adding land to the Wellington Town Belt	Neutral
Do you have any other comments?	

Housing summary

The Strategic Housing Investment Plan (SHIP)	Not sure
Wellington Housing Strategy	Not sure
Special Housing Areas	Strongly support
Inner City Building Conversion	Support
Special Housing Vehicle	Not sure
Rental Warrant of Fitness	Strongly oppose
Te Whare Oki Oki	Neutral

Do you have any other comments?

We need more bare land options for first home buyers, to build small modern homes.

Transport summary

Cycling Master Plan	Support
Introduction of weekend parking fees	Strongly oppose
Let's Get Wellington Moving	Support
Transport-related initiatives	Support

Do you have any other comments?

The bus system is a lost cause, it's expensive, slow and insufferable. Cycleways and better roads are the way to go.

Sustainable growth summary

Planning for growth	Strongly support
Movie Museum and Convention Centre	Strongly support
Kiwi Point Quarry life extension	Support
Wellington Zoo upgrades	Oppose

Do you have any other comments?

Arts and culture summary

Strengthening cultural facilities	Neutral
Additional support for the arts	Strongly oppose
Investment in the arts	Strongly oppose

Do you have any other comments?

This should be your lowest priority. There is no point wasting valuable money of often trashy postmodern tripe.

Other priorities

Is there anything else you think WCC should be prioritising over the next 10 years?

Comments:

Build roads, cycleways, consent buildings and open up land around the city.

Other comments

Would you like to make any further comments to support your overall submission?

Comments:

NAME:	SUBURB:	ON BEHALF OF:	ORAL PRESENTATION:
William Brockelsby	Wadestown	Individual	

Support summary

AGREE TO SPENDING	PRIORITY 1-5:
Yes	Resilience and environment,Transport,Arts and culture,Sustainable growth,Housing

Resilience and environment summary

Water storage capacity and network improvements	Neutral
Wastewater network improvements	Neutral
Tawa and Miramar Peninsula stormwater network improvements	Neutral
Built Heritage Incentive Fund (BHIF)	Neutral
Building accelerometers	Oppose
Predator Free Wellington	Strongly support
Community-led trapping	Strongly support
Resilience of the transport corridor	Neutral
Security of water supply	Support
Waste management and minimisation	Strongly support
Storm clean-up	Neutral
Adding land to the Wellington Town Belt	Strongly support
Do you have any other comments?	
Recycling being easier in the city centre and compost or green waste disposal options would be great also.	

Housing summary

The Strategic Housing Investment Plan (SHIP)	Neutral
Wellington Housing Strategy	Neutral
Special Housing Areas	Oppose
Inner City Building Conversion	Neutral
Special Housing Vehicle	Neutral
Rental Warrant of Fitness	Neutral
Te Whare Oki Oki	Neutral

Do you have any other comments?

Build up, not out.

Transport summary

Cycling Master Plan	Neutral
Introduction of weekend parking fees	Strongly oppose
Let's Get Wellington Moving	Support
Transport-related initiatives	Support

Do you have any other comments?

Weekend buses are far worse than weekday ones. Until that is fixed charging for parking is a bit cheeky.

Sustainable growth summary

Planning for growth	Support
Movie Museum and Convention Centre	Support
Kiwi Point Quarry life extension	Neutral
Wellington Zoo upgrades	Oppose

Do you have any other comments?

A fraction of the spend on a zoo could go to Predator Free Wellington for huge gains.

Arts and culture summary

Strengthening cultural facilities	Support
Additional support for the arts	Strongly support
Investment in the arts	Strongly support

Do you have any other comments?

Other priorities

Is there anything else you think WCC should be prioritising over the next 10 years?

Comments:

Other comments

Would you like to make any further comments to support your overall submission?

Comments:

NAME:	SUBURB:	ON BEHALF OF:	ORAL PRESENTATION:
Leah Maclean	Berhampore	Individual	

Support summary

AGREE TO SPENDING	PRIORITY 1-5:
Yes	Arts and culture,Housing,Transport,Sustainable growth,Resilience and environment

Resilience and environment summary

Water storage capacity and network improvements	Support
Wastewater network improvements	Support
Tawa and Miramar Peninsula stormwater network improvements	Neutral
Built Heritage Incentive Fund (BHIF)	Neutral
Building accelerometers	Support
Predator Free Wellington	Support
Community-led trapping	Support
Resilience of the transport corridor	Neutral
Security of water supply	Support
Waste management and minimisation	Support
Storm clean-up	Support
Adding land to the Wellington Town Belt	
Do you have any other comments?	

Housing summary

The Strategic Housing Investment Plan (SHIP)	Support
Wellington Housing Strategy	Support
Special Housing Areas	Support
Inner City Building Conversion	Support
Special Housing Vehicle	Support
Rental Warrant of Fitness	Support
Te Whare Oki Oki	Support

Do you have any other comments?

Transport summary

Cycling Master Plan	Neutral
Introduction of weekend parking fees	Oppose
Let's Get Wellington Moving	Strongly support
Transport-related initiatives	Neutral

Do you have any other comments?

Sustainable growth summary

Planning for growth	Neutral
Movie Museum and Convention Centre	Support
Kiwi Point Quarry life extension	Neutral
Wellington Zoo upgrades	Support

Do you have any other comments?

Arts and culture summary

Strengthening cultural facilities	Strongly support
Additional support for the arts	Strongly support
Investment in the arts	Strongly support

Do you have any other comments?

Other priorities

Is there anything else you think WCC should be prioritising over the next 10 years?

Comments:

Other comments

Would you like to make any further comments to support your overall submission?

Comments:

NAME:	SUBURB:	ON BEHALF OF:	ORAL PRESENTATION:
Anonymous		Individual	

Support summary

AGREE TO SPENDING	PRIORITY 1-5:
Not sure	Transport,Housing,Sustainable growth,Resilience and environment,Arts and culture

Resilience and environment summary

Water storage capacity and network improvements	Neutral
Wastewater network improvements	Neutral
Tawa and Miramar Peninsula stormwater network improvements	Neutral
Built Heritage Incentive Fund (BHIF)	Neutral
Building accelerometers	Support
Predator Free Wellington	Support
Community-led trapping	Support
Resilience of the transport corridor	Support
Security of water supply	Neutral
Waste management and minimisation	Support
Storm clean-up	Support
Adding land to the Wellington Town Belt	Oppose
Do you have any other comments?	

Housing summary

The Strategic Housing Investment Plan (SHIP)	Strongly support
Wellington Housing Strategy	Strongly support
Special Housing Areas	Neutral
Inner City Building Conversion	Neutral
Special Housing Vehicle	Neutral
Rental Warrant of Fitness	Strongly support
Te Whare Oki Oki	Neutral

Do you have any other comments?

Transport summary

Cycling Master Plan	Strongly oppose
Introduction of weekend parking fees	Strongly oppose
Let's Get Wellington Moving	Support
Transport-related initiatives	Strongly support

Do you have any other comments?

Sustainable growth summary

Planning for growth	Support
Movie Museum and Convention Centre	Strongly support
Kiwi Point Quarry life extension	Strongly oppose
Wellington Zoo upgrades	Strongly support

Do you have any other comments?

Arts and culture summary

Strengthening cultural facilities	Support
Additional support for the arts	Support
Investment in the arts	Neutral

Do you have any other comments?

Other priorities

Is there anything else you think WCC should be prioritising over the next 10 years?

Comments:

Other comments

Would you like to make any further comments to support your overall submission?

Comments:

NAME:	SUBURB:	ON BEHALF OF:	ORAL PRESENTATION:
Anonymous		Individual	

Support summary

AGREE TO SPENDING	PRIORITY 1-5:
Yes	Resilience and environment,Sustainable growth,Transport,Housing,Arts and culture

Resilience and environment summary

Water storage capacity and network improvements	Support
Wastewater network improvements	Support
Tawa and Miramar Peninsula stormwater network improvements	Neutral
Built Heritage Incentive Fund (BHIF)	Oppose
Building accelerometers	Support
Predator Free Wellington	Support
Community-led trapping	Support
Resilience of the transport corridor	Support
Security of water supply	Support
Waste management and minimisation	Neutral
Storm clean-up	Neutral
Adding land to the Wellington Town Belt	Oppose
Do you have any other comments?	

Housing summary

The Strategic Housing Investment Plan (SHIP)	Support
Wellington Housing Strategy	Neutral
Special Housing Areas	Oppose
Inner City Building Conversion	Strongly support
Special Housing Vehicle	Support
Rental Warrant of Fitness	Oppose
Te Whare Oki Oki	Support

Do you have any other comments?

Transport summary

Cycling Master Plan	Oppose
Introduction of weekend parking fees	Neutral
Let's Get Wellington Moving	Support
Transport-related initiatives	Neutral

Do you have any other comments?

Do the basin flyover & double Mt Vic tunnel- that area is so heavily congested and makes getting to the Eastern and Southern suburbs and airport so frustratingly slow

Sustainable growth summary

Planning for growth	Support
Movie Museum and Convention Centre	Support
Kiwi Point Quarry life extension	Neutral
Wellington Zoo upgrades	Support

Do you have any other comments?

Arts and culture summary

Strengthening cultural facilities	Support
Additional support for the arts	Strongly support
Investment in the arts	Support

Do you have any other comments?

Other priorities

Is there anything else you think WCC should be prioritising over the next 10 years?

Comments:

Keep and heat Khandallah Summer pool and maintenance walking tracks up to Mt Kau Kau. Both are highly utilized and provide valuable outdoor space for a large number of people in the wider area. Locals do not want to have to lose a facility they can walk to with their families, and have to drive further afield (i.e. congested city locations like Thorndon pool that have limited parking, or indoor pools such as Johnsonville & Karori).

Other comments

Would you like to make any further comments to support your overall submission?

Comments:

NAME:	SUBURB:	ON BEHALF OF:	ORAL PRESENTATION:
Anonymous		Individual	

Support summary

AGREE TO SPENDING	PRIORITY 1-5:
Yes	Resilience and environment,Housing,Sustainable growth,Arts and culture,Transport

Resilience and environment summary

Water storage capacity and network improvements	Strongly support
Wastewater network improvements	Strongly support
Tawa and Miramar Peninsula stormwater network improvements	Strongly support
Built Heritage Incentive Fund (BHIF)	Support
Building accelerometers	Strongly support
Predator Free Wellington	Strongly support
Community-led trapping	Strongly support
Resilience of the transport corridor	Support
Security of water supply	Strongly support
Waste management and minimisation	Strongly support
Storm clean-up	Strongly support
Adding land to the Wellington Town Belt	Neutral
Do you have any other comments?	
I specifically want to add my support for the funding allocated for the coastal resilience work associated with the Worsler Bay Boating Club rebuild project. This club is a real asset to Wellington.	

Housing summary

The Strategic Housing Investment Plan (SHIP)	Strongly support
Wellington Housing Strategy	Strongly support
Special Housing Areas	Strongly support
Inner City Building Conversion	Neutral
Special Housing Vehicle	Support
Rental Warrant of Fitness	Strongly support
Te Whare Oki Oki	Strongly support

Do you have any other comments?

Transport summary

Cycling Master Plan	Support
Introduction of weekend parking fees	Support
Let's Get Wellington Moving	Support
Transport-related initiatives	Support

Do you have any other comments?

Sustainable growth summary

Planning for growth	Support
Movie Museum and Convention Centre	Strongly support
Kiwi Point Quarry life extension	Neutral
Wellington Zoo upgrades	Support

Do you have any other comments?

Arts and culture summary

Strengthening cultural facilities	Strongly support
Additional support for the arts	Strongly support
Investment in the arts	Strongly support

Do you have any other comments?

Other priorities

Is there anything else you think WCC should be prioritising over the next 10 years?

Comments:

Other comments

Would you like to make any further comments to support your overall submission?

Comments:

NAME:	SUBURB:	ON BEHALF OF:	ORAL PRESENTATION:
Anonymous		Individual	

Support summary

AGREE TO SPENDING	PRIORITY 1-5:
Yes	Transport, Resilience and environment, Housing, Arts and culture, Sustainable growth

Resilience and environment summary

Water storage capacity and network improvements	Neutral
Wastewater network improvements	Neutral
Tawa and Miramar Peninsula stormwater network improvements	Support
Built Heritage Incentive Fund (BHIF)	Support
Building accelerometers	Neutral
Predator Free Wellington	Strongly support
Community-led trapping	Support
Resilience of the transport corridor	Neutral
Security of water supply	Neutral
Waste management and minimisation	Strongly support
Storm clean-up	Support
Adding land to the Wellington Town Belt	Strongly support
Do you have any other comments?	

Housing summary

The Strategic Housing Investment Plan (SHIP)	Support
Wellington Housing Strategy	Support
Special Housing Areas	Oppose
Inner City Building Conversion	Strongly support
Special Housing Vehicle	Neutral
Rental Warrant of Fitness	Strongly support
Te Whare Oki Oki	Strongly support

Do you have any other comments?

Transport summary

Cycling Master Plan	Strongly support
Introduction of weekend parking fees	Strongly support
Let's Get Wellington Moving	Support
Transport-related initiatives	Support

Do you have any other comments?

More and better cycling infrastructure please!

Sustainable growth summary

Planning for growth	Support
Movie Museum and Convention Centre	Neutral
Kiwi Point Quarry life extension	Strongly oppose
Wellington Zoo upgrades	Oppose

Do you have any other comments?

Arts and culture summary

Strengthening cultural facilities	Strongly support
Additional support for the arts	Strongly support
Investment in the arts	Strongly support

Do you have any other comments?

Other priorities

Is there anything else you think WCC should be prioritising over the next 10 years?

Comments:

Other comments

Would you like to make any further comments to support your overall submission?

Comments:

NAME:	SUBURB:	ON BEHALF OF:	ORAL PRESENTATION:
Taxpayer	Tawa	Individual	

Support summary

AGREE TO SPENDING	PRIORITY 1-5:
Yes	Resilience and environment,Housing,Sustainable growth,Transport,Arts and culture

Resilience and environment summary

Water storage capacity and network improvements	Strongly support
Wastewater network improvements	Strongly support
Tawa and Miramar Peninsula stormwater network improvements	Support
Built Heritage Incentive Fund (BHIF)	Strongly oppose
Building accelerometers	Strongly support
Predator Free Wellington	Strongly oppose
Community-led trapping	Oppose
Resilience of the transport corridor	Strongly support
Security of water supply	Support
Waste management and minimisation	Support
Storm clean-up	Support
Adding land to the Wellington Town Belt	Strongly support
Do you have any other comments?	

Housing summary

The Strategic Housing Investment Plan (SHIP)	Neutral
Wellington Housing Strategy	Neutral
Special Housing Areas	Neutral
Inner City Building Conversion	Neutral
Special Housing Vehicle	Neutral
Rental Warrant of Fitness	Oppose
Te Whare Oki Oki	Neutral

Do you have any other comments?

Transport summary

Cycling Master Plan	Strongly oppose
Introduction of weekend parking fees	Strongly oppose
Let's Get Wellington Moving	Support
Transport-related initiatives	Neutral

Do you have any other comments?

Sustainable growth summary

Planning for growth	Support
Movie Museum and Convention Centre	Strongly oppose
Kiwi Point Quarry life extension	Support
Wellington Zoo upgrades	Oppose

Do you have any other comments?

Arts and culture summary

Strengthening cultural facilities	Strongly support
Additional support for the arts	Strongly oppose
Investment in the arts	Strongly oppose

Do you have any other comments?

Other priorities

Is there anything else you think WCC should be prioritising over the next 10 years?

Comments:

Other comments

Would you like to make any further comments to support your overall submission?

Comments:

NAME:	SUBURB:	ON BEHALF OF:	ORAL PRESENTATION:
Anonymous		Individual	presentation

Support summary

AGREE TO SPENDING	PRIORITY 1-5:
	Resilience and environment,Transport,Arts and culture,Housing,Sustainable growth

Resilience and environment summary

Water storage capacity and network improvements	Strongly support
Wastewater network improvements	Strongly support
Tawa and Miramar Peninsula stormwater network improvements	Support
Built Heritage Incentive Fund (BHIF)	Strongly support
Building accelerometers	Support
Predator Free Wellington	Strongly support
Community-led trapping	Support
Resilience of the transport corridor	Support
Security of water supply	Support
Waste management and minimisation	Support
Storm clean-up	Not sure
Adding land to the Wellington Town Belt	Strongly support
Do you have any other comments?	

Housing summary

The Strategic Housing Investment Plan (SHIP)	Support
Wellington Housing Strategy	Support
Special Housing Areas	Oppose
Inner City Building Conversion	Oppose
Special Housing Vehicle	Support
Rental Warrant of Fitness	Strongly support
Te Whare Oki Oki	Strongly support

Do you have any other comments?

Special Housing Areas (SHAs)

While I support SHAs, I am firmly opposed to making the consent process quicker. It is essential that the consent process is done transparently, and allows enough time for interested individuals and organisations to understand plans for new developments, and respond/object to these plans. It is essential that this process is transparent and is not rushed, unlike - for example - the recent Shelly Bay debacle, which was far from transparent, and left many residents in the dark.

Inner-city building conversions

I support inner-city building conversions, if they provide accommodation that is reasonably priced and accessible to a wide variety of people. Furthermore, it is essential that these conversions are done properly (observing the standards followed, for example, in Europe), so they provide solid, sound-proof, safe dwellings, instead of gimcrack fast conversions through which developers make money, while tenants have to live in sub-standard (noisy, damp, unstable) housing.

Transport summary

Cycling Master Plan	Not sure
Introduction of weekend parking fees	Oppose
Let's Get Wellington Moving	Support
Transport-related initiatives	Neutral

Do you have any other comments?

LGWM

I do not support any development that sees tunnels or bridges near the Basin Reserve. Such development would permanently change the character of the area. It would be more in the interests of WCC to reduce road traffic, rather than building structures that will probably cause traffic to increase.

I do not support weekend parking charges in the city. I do not have a car, but naturally, many of my friends and colleagues do. A lot of them do use public transport to get in and out of the city during the weekend, but some - for various reasons - use their cars in the weekend.

Free parking during the weekend means the people who may not be able to access the city centre by public transport in the weekend are able to drive into the city and enjoy its amenities for recreational purposes, without incurring more expense. This is important for people on a low income, and the elderly. Some people also need to bring equipment into town during the weekend, which they can't bring on public transport.

Cycling Master Plan

The Island Bay cycleway has been a disaster - a very expensive disaster. Lack of proper planning, lack of consultation, lack of regard for the character of the area, and space available, all contributed to a situation

that divided a community. Subsequent cycleway consultations have demonstrated similar problems. As a cyclist, I applaud the provision of safe cycle routes that can be used by everybody, from school children to recreational 'slow' cyclists, the elderly, and people who like to go fast. But these cycleways must not disrupt other users of the area. I am not a fan of cars at all, but in the case of Island Bay, I recognise that the new system was very difficult for motorists to contend with as well. WCC needs to take more account of all relevant stakeholders.

Sustainable growth summary

Planning for growth	Support
Movie Museum and Convention Centre	Strongly oppose
Kiwi Point Quarry life extension	Oppose
Wellington Zoo upgrades	Neutral
Do you have any other comments?	

Arts and culture summary

Strengthening cultural facilities	Strongly support
Additional support for the arts	Strongly support
Investment in the arts	Strongly support
Do you have any other comments?	
I support the strengthening projects at the St James Theatre, and the Wellington Town Hall. The delays in the restoration of the Town Hall are a disgrace: this is a public facility for the people of Wellington, and its strengthening should have been a pri	

Other priorities

Is there anything else you think WCC should be prioritising over the next 10 years?

Comments:

Other comments

Would you like to make any further comments to support your overall submission?

Comments:

NAME:	SUBURB:	ON BEHALF OF:	ORAL PRESENTATION:
Nick	Porirua	Individual	

Support summary

AGREE TO SPENDING	PRIORITY 1-5:
Yes	Transport,Housing,Arts and culture,Resilience and environment,Sustainable growth

Resilience and environment summary

Water storage capacity and network improvements	Strongly support
Wastewater network improvements	Strongly support
Tawa and Miramar Peninsula stormwater network improvements	Strongly support
Built Heritage Incentive Fund (BHIF)	Strongly support
Building accelerometers	Neutral
Predator Free Wellington	Strongly support
Community-led trapping	Neutral
Resilience of the transport corridor	Strongly support
Security of water supply	Strongly support
Waste management and minimisation	Strongly support
Storm clean-up	Strongly support
Adding land to the Wellington Town Belt	Neutral
Do you have any other comments?	

Housing summary

The Strategic Housing Investment Plan (SHIP)	Strongly support
Wellington Housing Strategy	Strongly support
Special Housing Areas	Strongly support
Inner City Building Conversion	Strongly support
Special Housing Vehicle	Strongly support
Rental Warrant of Fitness	Strongly support
Te Whare Oki Oki	Strongly support

Do you have any other comments?

Transport summary

Cycling Master Plan	Strongly support
Introduction of weekend parking fees	Support
Let's Get Wellington Moving	Strongly support
Transport-related initiatives	Strongly support

Do you have any other comments?

Sustainable growth summary

Planning for growth	Neutral
Movie Museum and Convention Centre	Strongly support
Kiwi Point Quarry life extension	Neutral
Wellington Zoo upgrades	Strongly support

Do you have any other comments?

Arts and culture summary

Strengthening cultural facilities	Strongly support
Additional support for the arts	Strongly support
Investment in the arts	Strongly support

Do you have any other comments?

Other priorities

Is there anything else you think WCC should be prioritising over the next 10 years?

Comments:

Other comments

Would you like to make any further comments to support your overall submission?

Comments:

NAME:	SUBURB:	ON BEHALF OF:	ORAL PRESENTATION:
Rachael Mansfield		Individual	

Support summary

AGREE TO SPENDING	PRIORITY 1-5:
Yes	

Resilience and environment summary

Water storage capacity and network improvements	Support
Wastewater network improvements	Support
Tawa and Miramar Peninsula stormwater network improvements	Support
Built Heritage Incentive Fund (BHIF)	Neutral
Building accelerometers	Support
Predator Free Wellington	Strongly support
Community-led trapping	Strongly support
Resilience of the transport corridor	Support
Security of water supply	Strongly support
Waste management and minimisation	Strongly support
Storm clean-up	Support
Adding land to the Wellington Town Belt	Strongly support
Do you have any other comments?	
I would like to see more in this area with a focus on reducing carbon emissions and other ways we can educe the speed of climate change as well as a focus on resilience. Support for community resilience programmes and other community engagement programmes are a key part of resilience. Strong small communities lead to a strong bigger community.	

Housing summary

The Strategic Housing Investment Plan (SHIP)	Support
Wellington Housing Strategy	Strongly support
Special Housing Areas	Not sure
Inner City Building Conversion	Support
Special Housing Vehicle	Not sure
Rental Warrant of Fitness	Strongly support
Te Whare Oki Oki	Strongly support
Do you have any other comments?	

Rental warrant of fitness should be an absolute priority not just a possibility. It should not be legal to rent out houses to people that are not safe or pose serious health risks. Wellington has a chance to be a leading city in this area of basic human rights.

Transport summary

Cycling Master Plan	Strongly support
Introduction of weekend parking fees	Neutral
Let's Get Wellington Moving	Strongly support
Transport-related initiatives	Support
Do you have any other comments?	

Sustainable growth summary

Planning for growth	Support
Movie Museum and Convention Centre	Oppose
Kiwi Point Quarry life extension	Not sure
Wellington Zoo upgrades	Support
Do you have any other comments?	

Arts and culture summary

Strengthening cultural facilities	Neutral
Additional support for the arts	Strongly support
Investment in the arts	Strongly support
Do you have any other comments?	
It feels that the commitment to being a cultural capital is mostly being spent on building maintenance. To be a cultural capital we need to support the people making the art. Maybe lose the movie museum and support a resilient, sustainable arts and cultur	

Other priorities

Is there anything else you think WCC should be prioritising over the next 10 years?

Comments:

Other comments

Would you like to make any further comments to support your overall submission?

Comments:

NAME:	SUBURB:	ON BEHALF OF:	ORAL PRESENTATION:
Anonymous		Individual	

Support summary

AGREE TO SPENDING	PRIORITY 1-5:
	Arts and culture,Resilience and environment,Sustainable growth,Housing,Transport

Resilience and environment summary

Water storage capacity and network improvements	Not sure
Wastewater network improvements	Support
Tawa and Miramar Peninsula stormwater network improvements	Support
Built Heritage Incentive Fund (BHIF)	Strongly support
Building accelerometers	Support
Predator Free Wellington	Strongly support
Community-led trapping	Strongly support
Resilience of the transport corridor	Support
Security of water supply	Support
Waste management and minimisation	Support
Storm clean-up	Support
Adding land to the Wellington Town Belt	Neutral
Do you have any other comments?	

Housing summary

The Strategic Housing Investment Plan (SHIP)	Support
Wellington Housing Strategy	Neutral
Special Housing Areas	Support
Inner City Building Conversion	Strongly support
Special Housing Vehicle	Neutral
Rental Warrant of Fitness	Neutral
Te Whare Oki Oki	Strongly support

Do you have any other comments?

Transport summary

Cycling Master Plan	Support
Introduction of weekend parking fees	Strongly oppose
Let's Get Wellington Moving	Oppose
Transport-related initiatives	Neutral

Do you have any other comments?

Sustainable growth summary

Planning for growth	Support
Movie Museum and Convention Centre	Strongly support
Kiwi Point Quarry life extension	Neutral
Wellington Zoo upgrades	Strongly support

Do you have any other comments?

Arts and culture summary

Strengthening cultural facilities	Strongly support
Additional support for the arts	Strongly support
Investment in the arts	Strongly support

Do you have any other comments?

Definitely something needs to be done. I would argue that Wellington is no longer NZ's cultural capital. Most artists etc reside in Auckland with more opportunity being there. International performers appear to be bypassing Wellington.

Other priorities

Is there anything else you think WCC should be prioritising over the next 10 years?

Comments:

Focus on the look and feel of Wellington. It's simply run down; housing, offices, empty buildings. International visitors are always quite shocked...

Other comments

Would you like to make any further comments to support your overall submission?

Comments:

NAME:	SUBURB:	ON BEHALF OF:	ORAL PRESENTATION:
Anonymous		Individual	

Support summary

AGREE TO SPENDING	PRIORITY 1-5:
Yes	Housing,Sustainable growth,Transport,Arts and culture,Resilience and environment

Resilience and environment summary

Water storage capacity and network improvements	Support
Wastewater network improvements	Support
Tawa and Miramar Peninsula stormwater network improvements	Support
Built Heritage Incentive Fund (BHIF)	Oppose
Building accelerometers	Neutral
Predator Free Wellington	Strongly oppose
Community-led trapping	Neutral
Resilience of the transport corridor	Support
Security of water supply	Support
Waste management and minimisation	Neutral
Storm clean-up	Support
Adding land to the Wellington Town Belt	Support
Do you have any other comments?	
I don't like the idea of killing off predators • we are predators by nature so therefore should t we be killed off too. I know that is narrow minded but still we impact the world just as much as the animals we introduced to this land.	

Housing summary

The Strategic Housing Investment Plan (SHIP)	Support
Wellington Housing Strategy	Neutral
Special Housing Areas	Neutral
Inner City Building Conversion	Support
Special Housing Vehicle	Neutral
Rental Warrant of Fitness	Support
Te Whare Oki Oki	Support

Do you have any other comments?

We need to bring the housing market under control not the lack of said homes. There are plenty of homes but the rental market is not managing these properties they need to look after them and be fair in pricing. Same for selling of homes why are the homes almost double there rates values. Greed that%0Ùs all greed.

Transport summary

Cycling Master Plan	Neutral
Introduction of weekend parking fees	Strongly oppose
Let's Get Wellington Moving	Neutral
Transport-related initiatives	Support
Do you have any other comments?	

Sustainable growth summary

Planning for growth	Support
Movie Museum and Convention Centre	Neutral
Kiwi Point Quarry life extension	Neutral
Wellington Zoo upgrades	Neutral
Do you have any other comments?	

Arts and culture summary

Strengthening cultural facilities	Support
Additional support for the arts	Neutral
Investment in the arts	Neutral
Do you have any other comments?	

Other priorities

Is there anything else you think WCC should be prioritising over the next 10 years?

Comments:

Control the cost of houses beyond there true value. Private sales are unfare and the worth of old homes is too high. New homes are unobtainable unless you have a family fund to lean on.

Other comments

Would you like to make any further comments to support your overall submission?

Comments:

NAME:	SUBURB:	ON BEHALF OF:	ORAL PRESENTATION:
Anonymous		Individual	

Support summary

AGREE TO SPENDING	PRIORITY 1-5:
Yes	Housing,Transport,Resilience and environment,Arts and culture,Sustainable growth

Resilience and environment summary

Water storage capacity and network improvements	Support
Wastewater network improvements	Support
Tawa and Miramar Peninsula stormwater network improvements	Strongly support
Built Heritage Incentive Fund (BHIF)	Neutral
Building accelerometers	Support
Predator Free Wellington	Oppose
Community-led trapping	Support
Resilience of the transport corridor	Strongly support
Security of water supply	Support
Waste management and minimisation	Strongly support
Storm clean-up	Support
Adding land to the Wellington Town Belt	Strongly support
Do you have any other comments?	

Housing summary

The Strategic Housing Investment Plan (SHIP)	Strongly support
Wellington Housing Strategy	Strongly support
Special Housing Areas	Strongly support
Inner City Building Conversion	Strongly support
Special Housing Vehicle	Neutral
Rental Warrant of Fitness	Strongly support
Te Whare Oki Oki	Strongly support

Do you have any other comments?

Find abandoned houses, fix them up and put them in the market so it isn't a waste.

Transport summary

Cycling Master Plan	Support
Introduction of weekend parking fees	Oppose
Let's Get Wellington Moving	Not sure
Transport-related initiatives	Oppose

Do you have any other comments?

What the bus routes are being changed into in July are appalling. Hardly anyone knows of them and many people that are needed will be becoming redundant.

Sustainable growth summary

Planning for growth	Not sure
Movie Museum and Convention Centre	Support
Kiwi Point Quarry life extension	Support
Wellington Zoo upgrades	Neutral

Do you have any other comments?

Arts and culture summary

Strengthening cultural facilities	Strongly support
Additional support for the arts	Strongly support
Investment in the arts	Support

Do you have any other comments?

Other priorities

Is there anything else you think WCC should be prioritising over the next 10 years?

Comments:

Other comments

Would you like to make any further comments to support your overall submission?

Comments:

NAME:	SUBURB:	ON BEHALF OF:	ORAL PRESENTATION:
Anonymous		Individual	

Support summary

AGREE TO SPENDING	PRIORITY 1-5:
Yes	Resilience and environment,Housing,Transport,Sustainable growth,Arts and culture

Resilience and environment summary

Water storage capacity and network improvements	Strongly support
Wastewater network improvements	Strongly support
Tawa and Miramar Peninsula stormwater network improvements	Support
Built Heritage Incentive Fund (BHIF)	Oppose
Building accelerometers	Support
Predator Free Wellington	Support
Community-led trapping	Support
Resilience of the transport corridor	Strongly support
Security of water supply	Strongly support
Waste management and minimisation	Strongly support
Storm clean-up	Strongly support
Adding land to the Wellington Town Belt	Support
Do you have any other comments?	

Housing summary

The Strategic Housing Investment Plan (SHIP)	Strongly support
Wellington Housing Strategy	Strongly support
Special Housing Areas	Strongly support
Inner City Building Conversion	Support
Special Housing Vehicle	Support
Rental Warrant of Fitness	Neutral
Te Whare Oki Oki	Strongly support

Do you have any other comments?

Transport summary

Cycling Master Plan	Strongly support
Introduction of weekend parking fees	Strongly support
Let's Get Wellington Moving	Strongly support
Transport-related initiatives	Strongly support

Do you have any other comments?

Sustainable growth summary

Planning for growth	Strongly support
Movie Museum and Convention Centre	Strongly support
Kiwi Point Quarry life extension	Strongly support
Wellington Zoo upgrades	Strongly support

Do you have any other comments?

Arts and culture summary

Strengthening cultural facilities	Strongly support
Additional support for the arts	Support
Investment in the arts	Support

Do you have any other comments?

Other priorities

Is there anything else you think WCC should be prioritising over the next 10 years?

Comments:

Greater promotion of events - through an app perhaps.

Encourage new innovative ways to reduce waste and our impact on the environment.

Green waste collection for composting, or provision of at home composting kits and guidance.

Ensure cycling master plan is supported by facilities such as public showers, secure parking, shared use tyre pumps and a good way finding app and signage.

Other comments

Would you like to make any further comments to support your overall submission?

Comments:

NAME:	SUBURB:	ON BEHALF OF:	ORAL PRESENTATION:
Anonymous		Individual	

Support summary

AGREE TO SPENDING	PRIORITY 1-5:
Yes	

Resilience and environment summary

<p>Water storage capacity and network improvements</p> <p>Wastewater network improvements</p> <p>Tawa and Miramar Peninsula stormwater network improvements</p> <p>Built Heritage Incentive Fund (BHIF)</p> <p>Building accelerometers</p> <p>Predator Free Wellington</p> <p>Community-led trapping</p> <p>Resilience of the transport corridor</p> <p>Security of water supply</p> <p>Waste management and minimisation</p> <p>Storm clean-up</p> <p>Adding land to the Wellington Town Belt</p> <p>Do you have any other comments?</p>	
--	--

Housing summary

<p>The Strategic Housing Investment Plan (SHIP)</p> <p>Wellington Housing Strategy</p> <p>Special Housing Areas</p> <p>Inner City Building Conversion</p> <p>Special Housing Vehicle</p> <p>Rental Warrant of Fitness</p> <p>Te Whare Oki Oki</p> <p>Do you have any other comments?</p>	
--	--

--

Transport summary

Cycling Master Plan	Oppose
Introduction of weekend parking fees	
Let's Get Wellington Moving	
Transport-related initiatives	
Do you have any other comments?	
I think that people who can cycle to work generally do, or take public transport options available to them. I do not agree with making it more difficult for all people with cars who come into the city. Many people, like me, are taking multiple persons in our car, and small children to school/daycare etc, before coming to work. I previously used public transport or cycled, and I will do this again when my children are old enough to get themselves around, but while they are young I need to use my car to get to and from work after taking them to/from daycare and school.	

Sustainable growth summary

Planning for growth	
Movie Museum and Convention Centre	
Kiwi Point Quarry life extension	
Wellington Zoo upgrades	
Do you have any other comments?	

Arts and culture summary

Strengthening cultural facilities	
Additional support for the arts	
Investment in the arts	
Do you have any other comments?	

Other priorities

Is there anything else you think WCC should be prioritising over the next 10 years?

Comments:

The Khandallah Pool must be saved for another 100 years. This is an iconic and much loved piece of Wellington, it is extremely well loved and used by all Wellingtonians - the only pool with such beautiful grounds and park/playground so close to the city and walking distance from public transport. Please put Council money into saving this wonderful Wellington resource.

Other comments

Would you like to make any further comments to support your overall submission?

Comments:

NAME:	SUBURB:	ON BEHALF OF:	ORAL PRESENTATION:
Kaitlin	Te Aro	Individual	

Support summary

AGREE TO SPENDING	PRIORITY 1-5:
Yes	Housing, Arts and culture, Transport, Resilience and environment, Sustainable growth

Resilience and environment summary

Water storage capacity and network improvements	Not sure
Wastewater network improvements	Support
Tawa and Miramar Peninsula stormwater network improvements	Support
Built Heritage Incentive Fund (BHIF)	Support
Building accelerometers	Support
Predator Free Wellington	Support
Community-led trapping	Support
Resilience of the transport corridor	Strongly support
Security of water supply	Support
Waste management and minimisation	Strongly support
Storm clean-up	Support
Adding land to the Wellington Town Belt	Strongly support
Do you have any other comments?	

Housing summary

The Strategic Housing Investment Plan (SHIP)	Strongly support
Wellington Housing Strategy	Strongly support
Special Housing Areas	Strongly support
Inner City Building Conversion	Strongly support
Special Housing Vehicle	Strongly support
Rental Warrant of Fitness	Strongly support
Te Whare Oki Oki	Strongly support

Do you have any other comments?

--

Transport summary

Cycling Master Plan	Strongly support
Introduction of weekend parking fees	Support
Let's Get Wellington Moving	Support
Transport-related initiatives	Support

Do you have any other comments?

--

Sustainable growth summary

Planning for growth	Strongly support
Movie Museum and Convention Centre	Support
Kiwi Point Quarry life extension	
Wellington Zoo upgrades	Strongly support

Do you have any other comments?

--

Arts and culture summary

Strengthening cultural facilities	Support
Additional support for the arts	Strongly support
Investment in the arts	Strongly support

Do you have any other comments?

--

Other priorities

Is there anything else you think WCC should be prioritising over the next 10 years?

Comments:

Other comments

Would you like to make any further comments to support your overall submission?

Comments:

NAME:	SUBURB:	ON BEHALF OF:	ORAL PRESENTATION:
Ros	Kelburn	Individual	forum

Support summary

AGREE TO SPENDING	PRIORITY 1-5:
Yes	Housing,Sustainable growth,Resilience and environment

Resilience and environment summary

Water storage capacity and network improvements	Support
Wastewater network improvements	Strongly support
Tawa and Miramar Peninsula stormwater network improvements	Support
Built Heritage Incentive Fund (BHIF)	Support
Building accelerometers	Strongly support
Predator Free Wellington	Strongly support
Community-led trapping	Strongly support
Resilience of the transport corridor	Neutral
Security of water supply	Strongly support
Waste management and minimisation	Strongly support
Storm clean-up	Support
Adding land to the Wellington Town Belt	Not sure
Do you have any other comments?	
More effort towards climate justice!	

Housing summary

The Strategic Housing Investment Plan (SHIP)	Strongly support
Wellington Housing Strategy	Strongly support
Special Housing Areas	Neutral
Inner City Building Conversion	Strongly support
Special Housing Vehicle	Strongly support
Rental Warrant of Fitness	Strongly support
Te Whare Oki Oki	Strongly support

Do you have any other comments?

Transport summary

Cycling Master Plan	Strongly support
Introduction of weekend parking fees	Strongly oppose
Let's Get Wellington Moving	Strongly support
Transport-related initiatives	Strongly support

Do you have any other comments?

Sustainable growth summary

Planning for growth	Strongly support
Movie Museum and Convention Centre	Strongly oppose
Kiwi Point Quarry life extension	Strongly oppose
Wellington Zoo upgrades	Strongly oppose

Do you have any other comments?

Arts and culture summary

Strengthening cultural facilities	Strongly support
Additional support for the arts	Strongly support
Investment in the arts	Support

Do you have any other comments?

Other priorities

Is there anything else you think WCC should be prioritising over the next 10 years?

Comments:

Other comments

Would you like to make any further comments to support your overall submission?

Comments:

NAME:	SUBURB:	ON BEHALF OF:	ORAL PRESENTATION:
Mrs Dickens	Takapu Valley	Individual	

Support summary

AGREE TO SPENDING	PRIORITY 1-5:
No	Transport, Resilience and environment, Arts and culture, Sustainable growth, Housing

Resilience and environment summary

Water storage capacity and network improvements	Neutral
Wastewater network improvements	Neutral
Tawa and Miramar Peninsula stormwater network improvements	Neutral
Built Heritage Incentive Fund (BHIF)	Support
Building accelerometers	Support
Predator Free Wellington	Support
Community-led trapping	Oppose
Resilience of the transport corridor	Support
Security of water supply	Neutral
Waste management and minimisation	Strongly support
Storm clean-up	Neutral
Adding land to the Wellington Town Belt	Not sure
Do you have any other comments?	

Housing summary

The Strategic Housing Investment Plan (SHIP)	Oppose
Wellington Housing Strategy	Neutral
Special Housing Areas	Neutral
Inner City Building Conversion	Support
Special Housing Vehicle	Not sure
Rental Warrant of Fitness	Support
Te Whare Oki Oki	Strongly oppose

Do you have any other comments?

Transport summary

Cycling Master Plan	Strongly support
Introduction of weekend parking fees	Oppose
Let's Get Wellington Moving	Neutral
Transport-related initiatives	Support

Do you have any other comments?

Cycling and public transport must be a priority to tackle emissions and global warming.

Sustainable growth summary

Planning for growth	Neutral
Movie Museum and Convention Centre	Neutral
Kiwi Point Quarry life extension	Oppose
Wellington Zoo upgrades	Strongly oppose

Do you have any other comments?

I oppose the Wellington Zoo upgrades, animals are not entertainment. By all means invest in protecting endangered species but not for the sake of 'entertainment'.

Arts and culture summary

Strengthening cultural facilities	Support
Additional support for the arts	Support
Investment in the arts	Support

Do you have any other comments?

Other priorities

Is there anything else you think WCC should be prioritising over the next 10 years?

Comments:

The devastating effect red meat farming has on the environment, severe lack of cycle lanes out of the city, god awful standard of driving in this country and a lack of diversity with sports (too much emphasis on Rugby) in schools.

Other comments

Would you like to make any further comments to support your overall submission?

Comments:

NAME:	SUBURB:	ON BEHALF OF:	ORAL PRESENTATION:
Anonymous		Individual	

Support summary

AGREE TO SPENDING	PRIORITY 1-5:
	Resilience and environment,Transport,Sustainable growth,Arts and culture,Housing

Resilience and environment summary

Water storage capacity and network improvements	
Wastewater network improvements	
Tawa and Miramar Peninsula stormwater network improvements	
Built Heritage Incentive Fund (BHIF)	Support
Building accelerometers	
Predator Free Wellington	Strongly support
Community-led trapping	Strongly support
Resilience of the transport corridor	
Security of water supply	
Waste management and minimisation	Strongly support
Storm clean-up	
Adding land to the Wellington Town Belt	Strongly support
Do you have any other comments?	
Strongly support efforts to improve waste minimisation efforts; would like to see the Council be more ambitious in this area (incentivising composting natural waste etc). Would like to see the Council cease use of glyphosphate (and similar chemicals) in public outdoor spaces.	

Housing summary

The Strategic Housing Investment Plan (SHIP)	
Wellington Housing Strategy	
Special Housing Areas	
Inner City Building Conversion	
Special Housing Vehicle	
Rental Warrant of Fitness	Support
Te Whare Oki Oki	Support

Do you have any other comments?

Transport summary

Cycling Master Plan	Strongly support
Introduction of weekend parking fees	Strongly support
Let's Get Wellington Moving	Strongly support
Transport-related initiatives	

Do you have any other comments?

Strongly support efforts to encourage Wellingtonians to be more active; this requires more affordable and reliable public transport options and better infrastructure for cycling in particular, but also walking.

Sustainable growth summary

Planning for growth	
Movie Museum and Convention Centre	
Kiwi Point Quarry life extension	
Wellington Zoo upgrades	

Do you have any other comments?

Arts and culture summary

Strengthening cultural facilities	Support
Additional support for the arts	Support
Investment in the arts	Support

Do you have any other comments?

Other priorities

Is there anything else you think WCC should be prioritising over the next 10 years?

Comments:

In general the Council should prioritise a strategic focus/initiatives that enhance the well-being of its citizens. This means: continuing to, and increasing, support for our natural environment; privileging initiatives that tackle climate change and ensure access for all to healthy food and water sources (free of added chemicals such as pesticides); providing infrastructure and services that ensure connectedness of individuals to their communities; and continuing to encourage arts, cultural and sporting activities that are accessible to all. I think Wellington is on the right track, but it could be more ambitious. We should be NZ, if not world, -leading on areas such as waste minimisation and recycling and supporting sustainable and eco-conscious local businesses. I also believe the City needs to ensure its policies' effectiveness are measured in terms of its citizens physical, emotional and spiritual well-being.

Other comments

Would you like to make any further comments to support your overall submission?

Comments:

NAME:	SUBURB:	ON BEHALF OF:	ORAL PRESENTATION:
Iris	Karori	Individual	forum

Support summary

AGREE TO SPENDING	PRIORITY 1-5:
Yes	Resilience and environment,Sustainable growth,Housing,Transport,Arts and culture

Resilience and environment summary

Water storage capacity and network improvements	Support
Wastewater network improvements	Support
Tawa and Miramar Peninsula stormwater network improvements	Support
Built Heritage Incentive Fund (BHIF)	Neutral
Building accelerometers	Support
Predator Free Wellington	Strongly support
Community-led trapping	Strongly support
Resilience of the transport corridor	Support
Security of water supply	Support
Waste management and minimisation	Strongly support
Storm clean-up	Support
Adding land to the Wellington Town Belt	Support
Do you have any other comments?	

Housing summary

The Strategic Housing Investment Plan (SHIP)	Support
Wellington Housing Strategy	Support
Special Housing Areas	Support
Inner City Building Conversion	Neutral
Special Housing Vehicle	Support
Rental Warrant of Fitness	Strongly support
Te Whare Oki Oki	Strongly support

Do you have any other comments?

Transport summary

Cycling Master Plan	Support
Introduction of weekend parking fees	Support
Let's Get Wellington Moving	Not sure
Transport-related initiatives	Support

Do you have any other comments?

Sustainable growth summary

Planning for growth	Strongly support
Movie Museum and Convention Centre	Neutral
Kiwi Point Quarry life extension	Not sure
Wellington Zoo upgrades	Strongly oppose

Do you have any other comments?

Arts and culture summary

Strengthening cultural facilities	Support
Additional support for the arts	Support
Investment in the arts	Support

Do you have any other comments?

Other priorities

Is there anything else you think WCC should be prioritising over the next 10 years?

Comments:

Other comments

Would you like to make any further comments to support your overall submission?

Comments:

NAME:	SUBURB:	ON BEHALF OF:	ORAL PRESENTATION:
Greg Davies	Hataitai	Individual	

Support summary

AGREE TO SPENDING	PRIORITY 1-5:
Yes	Sustainable growth, Resilience and environment, Transport, Arts and culture, Housing

Resilience and environment summary

Water storage capacity and network improvements	Support
Wastewater network improvements	Support
Tawa and Miramar Peninsula stormwater network improvements	
Built Heritage Incentive Fund (BHIF)	Support
Building accelerometers	Support
Predator Free Wellington	Support
Community-led trapping	
Resilience of the transport corridor	
Security of water supply	Support
Waste management and minimisation	Support
Storm clean-up	Strongly support
Adding land to the Wellington Town Belt	Neutral
Do you have any other comments?	

Housing summary

The Strategic Housing Investment Plan (SHIP)	Support
Wellington Housing Strategy	Neutral
Special Housing Areas	Support
Inner City Building Conversion	Support
Special Housing Vehicle	
Rental Warrant of Fitness	Support
Te Whare Oki Oki	Support

Do you have any other comments?

Transport summary

Cycling Master Plan	Neutral
Introduction of weekend parking fees	Oppose
Let's Get Wellington Moving	Support
Transport-related initiatives	Support

Do you have any other comments?

Sustainable growth summary

Planning for growth	Support
Movie Museum and Convention Centre	Strongly support
Kiwi Point Quarry life extension	Support
Wellington Zoo upgrades	Support

Do you have any other comments?

Arts and culture summary

Strengthening cultural facilities	Support
Additional support for the arts	Support
Investment in the arts	Support

Do you have any other comments?

Other priorities

Is there anything else you think WCC should be prioritising over the next 10 years?

Comments:

An indoor market was proposed on the waterfront a while ago. The building was deemed earthquake prone. Would like to see this back on the radar. An indoor venue such as this would be a great attraction and suited to our climate.

Other comments

Would you like to make any further comments to support your overall submission?

Comments:

NAME: Laintal	SUBURB:	ON BEHALF OF:	ORAL PRESENTATION:
-------------------------	----------------	----------------------	---------------------------

Support summary

AGREE TO SPENDING	PRIORITY 1-5:
Yes	

Resilience and environment summary

Water storage capacity and network improvements	Support
Wastewater network improvements	Support
Tawa and Miramar Peninsula stormwater network improvements	Support
Built Heritage Incentive Fund (BHIF)	Oppose
Building accelerometers	Support
Predator Free Wellington	Support
Community-led trapping	Neutral
Resilience of the transport corridor	Support
Security of water supply	Support
Waste management and minimisation	Support
Storm clean-up	Support
Adding land to the Wellington Town Belt	Support
Do you have any other comments?	

Housing summary

The Strategic Housing Investment Plan (SHIP)	Support
Wellington Housing Strategy	Strongly support
Special Housing Areas	Strongly support
Inner City Building Conversion	Support
Special Housing Vehicle	Strongly support
Rental Warrant of Fitness	Neutral
Te Whare Oki Oki	Support
Do you have any other comments?	

--

Transport summary

Cycling Master Plan	Oppose
Introduction of weekend parking fees	Oppose
Let's Get Wellington Moving	Support
Transport-related initiatives	Support
Do you have any other comments?	

Sustainable growth summary

Planning for growth	Support
Movie Museum and Convention Centre	Neutral
Kiwi Point Quarry life extension	Support
Wellington Zoo upgrades	Support
Do you have any other comments?	

Arts and culture summary

Strengthening cultural facilities	Support
Additional support for the arts	Neutral
Investment in the arts	Neutral
Do you have any other comments?	

Other priorities

Is there anything else you think WCC should be prioritising over the next 10 years?

Comments:

Other comments

Would you like to make any further comments to support your overall submission?

Comments:

NAME:	SUBURB:	ON BEHALF OF:	ORAL PRESENTATION:
Sarah Bennett	Kilbirnie	Individual	forum

Support summary

AGREE TO SPENDING	PRIORITY 1-5:
Yes	Housing, Resilience and environment, Transport, Sustainable growth, Arts and culture

Resilience and environment summary

Water storage capacity and network improvements	Strongly support
Wastewater network improvements	Strongly support
Tawa and Miramar Peninsula stormwater network improvements	Strongly support
Built Heritage Incentive Fund (BHIF)	Support
Building accelerometers	Strongly support
Predator Free Wellington	Support
Community-led trapping	Strongly support
Resilience of the transport corridor	Strongly support
Security of water supply	Strongly support
Waste management and minimisation	Strongly support
Storm clean-up	Support
Adding land to the Wellington Town Belt	Support
Do you have any other comments?	

Housing summary

The Strategic Housing Investment Plan (SHIP)	Strongly support
Wellington Housing Strategy	Strongly support
Special Housing Areas	Strongly support
Inner City Building Conversion	Strongly support
Special Housing Vehicle	Strongly support
Rental Warrant of Fitness	Neutral
Te Whare Oki Oki	Support

Do you have any other comments?

Transport summary

Cycling Master Plan	Support
Introduction of weekend parking fees	Neutral
Let's Get Wellington Moving	Support
Transport-related initiatives	Strongly support

Do you have any other comments?

Sustainable growth summary

Planning for growth	Support
Movie Museum and Convention Centre	Neutral
Kiwi Point Quarry life extension	Neutral
Wellington Zoo upgrades	Strongly support

Do you have any other comments?

Arts and culture summary

Strengthening cultural facilities	Strongly support
Additional support for the arts	Support
Investment in the arts	Support

Do you have any other comments?

Other priorities

Is there anything else you think WCC should be prioritising over the next 10 years?

Comments:

Other comments

Would you like to make any further comments to support your overall submission?

Comments:

NAME:	SUBURB:	ON BEHALF OF:	ORAL PRESENTATION:
Jeremiah	Newlands	Individual	

Support summary

AGREE TO SPENDING	PRIORITY 1-5:
Yes	Transport, Resilience and environment, Sustainable growth, Housing, Arts and culture

Resilience and environment summary

Water storage capacity and network improvements	
Wastewater network improvements	Support
Tawa and Miramar Peninsula stormwater network improvements	
Built Heritage Incentive Fund (BHIF)	Oppose
Building accelerometers	Support
Predator Free Wellington	Strongly support
Community-led trapping	Support
Resilience of the transport corridor	Support
Security of water supply	Strongly support
Waste management and minimisation	Strongly support
Storm clean-up	Not sure
Adding land to the Wellington Town Belt	Support
Do you have any other comments?	

Housing summary

The Strategic Housing Investment Plan (SHIP)	
Wellington Housing Strategy	
Special Housing Areas	
Inner City Building Conversion	Support
Special Housing Vehicle	
Rental Warrant of Fitness	Support
Te Whare Oki Oki	

Do you have any other comments?

Transport summary

Cycling Master Plan

Oppose

Introduction of weekend parking fees

Strongly oppose

Let's Get Wellington Moving

Support

Transport-related initiatives

Support

Do you have any other comments?

Sustainable growth summary

Planning for growth

Support

Movie Museum and Convention Centre

Support

Kiwi Point Quarry life extension

Support

Wellington Zoo upgrades

Neutral

Do you have any other comments?

Arts and culture summary

Strengthening cultural facilities

Additional support for the arts

Investment in the arts

Do you have any other comments?

Other priorities

Is there anything else you think WCC should be prioritising over the next 10 years?

Comments:

Other comments

Would you like to make any further comments to support your overall submission?

Comments:

NAME:	SUBURB:	ON BEHALF OF:	ORAL PRESENTATION:
Anonymous		Individual	forum

Support summary

AGREE TO SPENDING	PRIORITY 1-5:
Yes	Sustainable growth,Housing,

Resilience and environment summary

Water storage capacity and network improvements	Support
Wastewater network improvements	Support
Tawa and Miramar Peninsula stormwater network improvements	Support
Built Heritage Incentive Fund (BHIF)	Oppose
Building accelerometers	Support
Predator Free Wellington	Support
Community-led trapping	Support
Resilience of the transport corridor	Support
Security of water supply	Support
Waste management and minimisation	Support
Storm clean-up	Support
Adding land to the Wellington Town Belt	Neutral
Do you have any other comments?	
Reduce the cost for plumbing to utilise grey water in Wellington	

Housing summary

The Strategic Housing Investment Plan (SHIP)	Neutral
Wellington Housing Strategy	Neutral
Special Housing Areas	Support
Inner City Building Conversion	Support
Special Housing Vehicle	Support
Rental Warrant of Fitness	Neutral
Te Whare Oki Oki	Neutral

Do you have any other comments?

Promote more inter-generational building development. It is important that this planning strategy is conveyed to your "planners"

Transport summary

Cycling Master Plan	Neutral
Introduction of weekend parking fees	Strongly oppose
Let's Get Wellington Moving	Support
Transport-related initiatives	Support

Do you have any other comments?

No animals on public transport. It is a significant hazard for public transport users and can generate allergic reactions to people with medical condition such as asthma etc

Sustainable growth summary

Planning for growth	Support
Movie Museum and Convention Centre	Neutral
Kiwi Point Quarry life extension	Support
Wellington Zoo upgrades	Strongly oppose

Do you have any other comments?

In the 21st century, we do not want to have animals kept in cages. We can see all types of animals in their natural habitats on TV. Use the land at the Zoo for social housing instead

Arts and culture summary

Strengthening cultural facilities	Support
Additional support for the arts	Support
Investment in the arts	Neutral

Do you have any other comments?

Please ensure that the cost of tickets are affordable for local rate payers as the providing cultural and event facilities are funded through the rates that we pay

Other priorities

Is there anything else you think WCC should be prioritising over the next 10 years?

Comments:

For sustainability, please have efficient use on the development in Wellington. For housing, please prioritise inter- generational design to support efficient use of the limited land we have

Other comments

Would you like to make any further comments to support your overall submission?

Comments:

Council employees to be more customer focus and helpful and not to have a focus on just regulations and policies that may be an obstruction for progress. Introduce transparent feed back from rate payers and have them published regularly

NAME: Anonymous	SUBURB:	ON BEHALF OF: Individual	ORAL PRESENTATION:
---------------------------	----------------	------------------------------------	---------------------------

Support summary

AGREE TO SPENDING	PRIORITY 1-5: Transport,Housing,Resilience and environment,Sustainable growth,Arts and culture
--------------------------	--

Resilience and environment summary

Water storage capacity and network improvements	
Wastewater network improvements	
Tawa and Miramar Peninsula stormwater network improvements	
Built Heritage Incentive Fund (BHIF)	
Building accelerometers	
Predator Free Wellington	
Community-led trapping	
Resilience of the transport corridor	Strongly support
Security of water supply	Strongly support
Waste management and minimisation	Support
Storm clean-up	
Adding land to the Wellington Town Belt	
Do you have any other comments?	

Housing summary

The Strategic Housing Investment Plan (SHIP)	
Wellington Housing Strategy	
Special Housing Areas	
Inner City Building Conversion	
Special Housing Vehicle	
Rental Warrant of Fitness	Strongly support
Te Whare Oki Oki	Neutral

Do you have any other comments?

--

Transport summary

Cycling Master Plan

Introduction of weekend parking fees

Strongly oppose

Let's Get Wellington Moving

Transport-related initiatives

Strongly support

Do you have any other comments?

--

Sustainable growth summary

Planning for growth

Movie Museum and Convention Centre

Kiwi Point Quarry life extension

Wellington Zoo upgrades

Support

Do you have any other comments?

--

Arts and culture summary

Strengthening cultural facilities

Support

Additional support for the arts

Investment in the arts

Do you have any other comments?

--

Other priorities

Is there anything else you think WCC should be prioritising over the next 10 years?

Comments:

Other comments

Would you like to make any further comments to support your overall submission?

Comments:

NAME:	SUBURB:	ON BEHALF OF:	ORAL PRESENTATION:
Michelle Jervis	Brooklyn	Individual	forum

Support summary

AGREE TO SPENDING	PRIORITY 1-5:
Yes	Resilience and environment,Transport,Sustainable growth,Arts and culture,Housing

Resilience and environment summary

Water storage capacity and network improvements	Support
Wastewater network improvements	Strongly support
Tawa and Miramar Peninsula stormwater network improvements	Support
Built Heritage Incentive Fund (BHIF)	Support
Building accelerometers	Neutral
Predator Free Wellington	Support
Community-led trapping	Strongly support
Resilience of the transport corridor	Strongly support
Security of water supply	Support
Waste management and minimisation	Strongly support
Storm clean-up	Support
Adding land to the Wellington Town Belt	Neutral
Do you have any other comments?	

Housing summary

The Strategic Housing Investment Plan (SHIP)	Support
Wellington Housing Strategy	Support
Special Housing Areas	Neutral
Inner City Building Conversion	Neutral
Special Housing Vehicle	Neutral
Rental Warrant of Fitness	Support
Te Whare Oki Oki	Strongly support

Do you have any other comments?

Transport summary

Cycling Master Plan	Strongly support
Introduction of weekend parking fees	Neutral
Let's Get Wellington Moving	Strongly support
Transport-related initiatives	Support

Do you have any other comments?

Wellington is already easily accessible, however, I would like Wellingtonians 'bite the bullet', and future proof ourselves with 'light-rail'. A considerable expense but could be the envy of the Southern hemisphere. I envisage either electric or solar powered, above road, service connecting the waterfront, Courtenay Pl., northern end of Newtown, Te Aro, Lambton Quay, and possibly the Ferry Terminal.

Sustainable growth summary

Planning for growth	Strongly support
Movie Museum and Convention Centre	Strongly support
Kiwi Point Quarry life extension	Support
Wellington Zoo upgrades	Support

Do you have any other comments?

I want to see Wellington's existing footprint stay approximately the same and find ways to accommodate the predicted increase in population by going up or utilising existing land use better. Lets stop creating barren suburbs and destroying productive or n

Arts and culture summary

Strengthening cultural facilities	Strongly support
Additional support for the arts	Support
Investment in the arts	Support

Do you have any other comments?

There was a plan, a few years ago now, to build an all-weather childrens playground. Funding must've been an issue and nothing came of it. I firmly believe there is a place to build a custom made childrens adventure playground (suitable for adults too), s

Other priorities

Is there anything else you think WCC should be prioritising over the next 10 years?

Comments:

Te Reo

Other comments

Would you like to make any further comments to support your overall submission?

Comments:

NAME:	SUBURB:	ON BEHALF OF:	ORAL PRESENTATION:
Caitlin	Johnsonville	Individual	forum

Support summary

AGREE TO SPENDING	PRIORITY 1-5:
Yes	

Resilience and environment summary

Water storage capacity and network improvements	Support
Wastewater network improvements	Strongly support
Tawa and Miramar Peninsula stormwater network improvements	Strongly support
Built Heritage Incentive Fund (BHIF)	Support
Building accelerometers	Strongly support
Predator Free Wellington	Strongly support
Community-led trapping	Strongly support
Resilience of the transport corridor	Support
Security of water supply	Strongly support
Waste management and minimisation	Strongly support
Storm clean-up	Support
Adding land to the Wellington Town Belt	Strongly support
Do you have any other comments?	
I am really excited to see a commitment to waste reduction and would like to see increased resource directed towards reducing food waste (a big greenhouse gas emitter)	

Housing summary

The Strategic Housing Investment Plan (SHIP)	Strongly support
Wellington Housing Strategy	Strongly support
Special Housing Areas	Strongly support
Inner City Building Conversion	Strongly support
Special Housing Vehicle	Strongly support
Rental Warrant of Fitness	Strongly support
Te Whare Oki Oki	Strongly support
Do you have any other comments?	

--

Transport summary

Cycling Master Plan	Support
Introduction of weekend parking fees	Strongly support
Let's Get Wellington Moving	Strongly support
Transport-related initiatives	Strongly support
Do you have any other comments?	
Please ensure that single occupancy vehicles are also considered in all transport plans. They are a low-cost low-emission option for those too isolated to use public transport.	

Sustainable growth summary

Planning for growth	Support
Movie Museum and Convention Centre	Strongly support
Kiwi Point Quarry life extension	Neutral
Wellington Zoo upgrades	Neutral
Do you have any other comments?	
I think we need to invest in more new tourist attractions. The Zoo is fine, but it's not dramatically different from other zoos and is less accessible than other attractions.	
It is also a collection of captive animals, which is ethically not ideal. I w	

Arts and culture summary

Strengthening cultural facilities	Support
Additional support for the arts	Strongly support
Investment in the arts	Support
Do you have any other comments?	
Can we have more public art as well, please?	

Other priorities

Is there anything else you think WCC should be prioritising over the next 10 years?

Comments:

Other comments

Would you like to make any further comments to support your overall submission?

Comments:

NAME:	SUBURB:	ON BEHALF OF:	ORAL PRESENTATION:
Anonymous		Individual	

Support summary

AGREE TO SPENDING	PRIORITY 1-5:
Yes	Resilience and environment,Transport,Sustainable growth,Housing,Arts and culture

Resilience and environment summary

Water storage capacity and network improvements	Support
Wastewater network improvements	Support
Tawa and Miramar Peninsula stormwater network improvements	Support
Built Heritage Incentive Fund (BHIF)	Support
Building accelerometers	Neutral
Predator Free Wellington	Support
Community-led trapping	Support
Resilience of the transport corridor	Support
Security of water supply	Support
Waste management and minimisation	Neutral
Storm clean-up	Support
Adding land to the Wellington Town Belt	Neutral
Do you have any other comments?	
I support the funding allocated for the coastal resilience work associated with the Worser Bay Boating Club rebuild project.	

Housing summary

The Strategic Housing Investment Plan (SHIP)	Neutral
Wellington Housing Strategy	Support
Special Housing Areas	Support
Inner City Building Conversion	Support
Special Housing Vehicle	Support
Rental Warrant of Fitness	Support
Te Whare Oki Oki	Support

Do you have any other comments?

Transport summary

Cycling Master Plan	Strongly support
Introduction of weekend parking fees	Oppose
Let's Get Wellington Moving	Strongly support
Transport-related initiatives	Support

Do you have any other comments?

Sustainable growth summary

Planning for growth	Support
Movie Museum and Convention Centre	Neutral
Kiwi Point Quarry life extension	Support
Wellington Zoo upgrades	Support

Do you have any other comments?

Arts and culture summary

Strengthening cultural facilities	Support
Additional support for the arts	Support
Investment in the arts	Neutral

Do you have any other comments?

Other priorities

Is there anything else you think WCC should be prioritising over the next 10 years?

Comments:

Other comments

Would you like to make any further comments to support your overall submission?

Comments:

NAME:	SUBURB:	ON BEHALF OF:	ORAL PRESENTATION:
Anonymous		Individual	

Support summary

AGREE TO SPENDING	PRIORITY 1-5:
	Resilience and environment,Transport,Sustainable growth,Arts and culture,Housing

Resilience and environment summary

Water storage capacity and network improvements	Strongly support
Wastewater network improvements	Strongly support
Tawa and Miramar Peninsula stormwater network improvements	Strongly support
Built Heritage Incentive Fund (BHIF)	Neutral
Building accelerometers	Support
Predator Free Wellington	Support
Community-led trapping	Neutral
Resilience of the transport corridor	Strongly support
Security of water supply	Strongly support
Waste management and minimisation	Support
Storm clean-up	Support
Adding land to the Wellington Town Belt	Strongly support
Do you have any other comments?	
Stormwater and foul sewer capacity needs to be urgently upgraded across the city.	
Water sensitive urban design is required.	
Drinking water- storage and reticulation needs upgrading in parts of the city	
Transport systems, roading- streamlined from airport to motorways out of the city	
Environmental corridors created to connect up bush remnants	

Sensible use made of road reserve even if it has been "landscaped" by residents. This is to ensure roads parking footpaths are as useful as they can be eg a footpath down to the bridle track at Kaiwharawhara.

Johnsonville mall and transport hub upgraded ASAP

New subdivisions must have appropriate local services included in the design and/or upgraded extended in suburbs where there is extensive redevelopment and/or infill housing housing

Khandallah pool retained and serviced

All children's playgrounds inspected and upgraded where possible

Parking systems, park and ride improved

Housing summary

The Strategic Housing Investment Plan (SHIP)	Oppose
Wellington Housing Strategy	Oppose
Special Housing Areas	Neutral
Inner City Building Conversion	Support
Special Housing Vehicle	Neutral
Rental Warrant of Fitness	Strongly support
Te Whare Oki Oki	Support
Do you have any other comments?	

Transport summary

Cycling Master Plan	Support
Introduction of weekend parking fees	Oppose
Let's Get Wellington Moving	Support
Transport-related initiatives	Support
Do you have any other comments?	

Sustainable growth summary

Planning for growth	Support
Movie Museum and Convention Centre	Strongly support
Kiwi Point Quarry life extension	Neutral
Wellington Zoo upgrades	Neutral
Do you have any other comments?	

Arts and culture summary

Strengthening cultural facilities	Strongly support
Additional support for the arts	Neutral
Investment in the arts	Neutral
Do you have any other comments?	

Other priorities

Is there anything else you think WCC should be prioritising over the next 10 years?

Comments:

Other comments

Would you like to make any further comments to support your overall submission?

Comments:

NAME:	SUBURB:	ON BEHALF OF:	ORAL PRESENTATION:
Anonymous		Individual	forum

Support summary

AGREE TO SPENDING	PRIORITY 1-5:
Yes	Resilience and environment,Transport,Housing,Arts and culture,Sustainable growth

Resilience and environment summary

Water storage capacity and network improvements	Strongly support
Wastewater network improvements	Strongly support
Tawa and Miramar Peninsula stormwater network improvements	Neutral
Built Heritage Incentive Fund (BHIF)	Neutral
Building accelerometers	Support
Predator Free Wellington	Support
Community-led trapping	Support
Resilience of the transport corridor	Strongly support
Security of water supply	Strongly support
Waste management and minimisation	Strongly support
Storm clean-up	Support
Adding land to the Wellington Town Belt	Strongly support
Do you have any other comments?	

Housing summary

The Strategic Housing Investment Plan (SHIP)	Strongly support
Wellington Housing Strategy	Support
Special Housing Areas	Support
Inner City Building Conversion	Support
Special Housing Vehicle	Support
Rental Warrant of Fitness	Support
Te Whare Oki Oki	Strongly support

Do you have any other comments?

Transport summary

Cycling Master Plan	Strongly support
Introduction of weekend parking fees	Support
Let's Get Wellington Moving	Support
Transport-related initiatives	Strongly support

Do you have any other comments?

Sustainable growth summary

Planning for growth	Support
Movie Museum and Convention Centre	Neutral
Kiwi Point Quarry life extension	Neutral
Wellington Zoo upgrades	Neutral

Do you have any other comments?

Arts and culture summary

Strengthening cultural facilities	Support
Additional support for the arts	Support
Investment in the arts	Support

Do you have any other comments?

Other priorities

Is there anything else you think WCC should be prioritising over the next 10 years?

Comments:

- Financial and other support for home insulation and solar panelling to become a global environmental leader.

- Adopt visionary plans to improve and upgrade public transport systems, to reduce carbon emissions and move towards being a carbon-neutral city.

Other comments

Would you like to make any further comments to support your overall submission?

Comments:

NAME:	SUBURB:	ON BEHALF OF:	ORAL PRESENTATION:
Anonymous		Individual	forum

Support summary

AGREE TO SPENDING	PRIORITY 1-5:
Yes	

Resilience and environment summary

Water storage capacity and network improvements	Support
Wastewater network improvements	Support
Tawa and Miramar Peninsula stormwater network improvements	Support
Built Heritage Incentive Fund (BHIF)	Neutral
Building accelerometers	Neutral
Predator Free Wellington	Strongly support
Community-led trapping	Strongly support
Resilience of the transport corridor	Support
Security of water supply	Support
Waste management and minimisation	Strongly support
Storm clean-up	Support
Adding land to the Wellington Town Belt	Strongly support
Do you have any other comments?	

Housing summary

The Strategic Housing Investment Plan (SHIP)	Strongly support
Wellington Housing Strategy	Strongly support
Special Housing Areas	Support
Inner City Building Conversion	Strongly support
Special Housing Vehicle	Support
Rental Warrant of Fitness	Strongly support
Te Whare Oki Oki	Strongly support
Do you have any other comments?	

Transport summary

Cycling Master Plan	Strongly support
Introduction of weekend parking fees	Neutral
Let's Get Wellington Moving	Strongly support
Transport-related initiatives	Support
Do you have any other comments?	
I think parking fees could be introduced on weekends, but perhaps the first half hour could be free. It's good to discourage people from parking in town all day with impunity, but it would be nice to be able to run errands on the weekend without having to pay for parking at every stop.	

Sustainable growth summary

Planning for growth	Support
Movie Museum and Convention Centre	Neutral
Kiwi Point Quarry life extension	Neutral
Wellington Zoo upgrades	Not sure
Do you have any other comments?	

Arts and culture summary

Strengthening cultural facilities	Support
Additional support for the arts	Strongly support
Investment in the arts	Strongly support
Do you have any other comments?	
Additional funding for the arts must go to supporting the artists first and foremost. There's exactly no point in funding the administration of events (like a Matariki festival) if we're going to continue to expect performers and musicians to provide the	

Other priorities

Is there anything else you think WCC should be prioritising over the next 10 years?

Comments:

Council needs to focus on providing infrastructure for arts and community activities. For example, it's a far more efficient and equitable use of money to provide discounted rehearsal space for all, than to fund a few advantaged individuals who are able to write a well-worded funding application to then rent rehearsal space at market rates, while everyone else misses out.

Other comments

Would you like to make any further comments to support your overall submission?

Comments:

NAME:	SUBURB:	ON BEHALF OF:	ORAL PRESENTATION:
Zoe	Roseneath	Individual	forum

Support summary

AGREE TO SPENDING	PRIORITY 1-5:
Yes	Resilience and environment,Transport,Sustainable growth,Arts and culture,Housing

Resilience and environment summary

Water storage capacity and network improvements	Strongly support
Wastewater network improvements	Support
Tawa and Miramar Peninsula stormwater network improvements	Support
Built Heritage Incentive Fund (BHIF)	Support
Building accelerometers	Neutral
Predator Free Wellington	Neutral
Community-led trapping	Support
Resilience of the transport corridor	Oppose
Security of water supply	Strongly support
Waste management and minimisation	Support
Storm clean-up	Neutral
Adding land to the Wellington Town Belt	Neutral
Do you have any other comments?	
I am 'neutral' to some proposals because you need to consider further options that have a longer term outlook in terms of costs and benefits - eg busea walls vs shifting towns, and fixing bridges vs moving to public transport.	

Housing summary

The Strategic Housing Investment Plan (SHIP)	Strongly support
Wellington Housing Strategy	Support
Special Housing Areas	Strongly oppose
Inner City Building Conversion	Strongly support
Special Housing Vehicle	Neutral
Rental Warrant of Fitness	Strongly support
Te Whare Oki Oki	Strongly support

Do you have any other comments?

If you have new housing areas you need to consider and avoid the impact of urban sprawl and on the environment - it is better to have dense housing in centre of city. In any case, make sure you consult appropriately

Transport summary

Cycling Master Plan	Strongly support
Introduction of weekend parking fees	Strongly support
Let's Get Wellington Moving	Strongly support
Transport-related initiatives	Support

Do you have any other comments?

Less cars in the city please! It is not an efficient use of public space. Learn from international examples. More public and active transport!

Sustainable growth summary

Planning for growth	Neutral
Movie Museum and Convention Centre	Neutral
Kiwi Point Quarry life extension	Neutral
Wellington Zoo upgrades	Neutral

Do you have any other comments?

In planning for growth consider how earthquake prone we are, and the effect of sea level rise

Arts and culture summary

Strengthening cultural facilities	Support
Additional support for the arts	Support
Investment in the arts	Support

Do you have any other comments?

This is what makes Wellywood and gives us competition to other cities around world

Other priorities

Is there anything else you think WCC should be prioritising over the next 10 years?

Comments:

Take into account climate change! Benefits of public transport and cycling - bi-modal transport options (eg bike / bus combos, trams in the city, less parking so less cars)

Other comments

Would you like to make any further comments to support your overall submission?

Comments:

NAME:	SUBURB:	ON BEHALF OF:	ORAL PRESENTATION:
Anonymous		Individual	

Support summary

AGREE TO SPENDING	PRIORITY 1-5:
Yes	Transport, Resilience and environment, Housing, Sustainable growth, Arts and culture

Resilience and environment summary

Water storage capacity and network improvements	Strongly support
Wastewater network improvements	Support
Tawa and Miramar Peninsula stormwater network improvements	Support
Built Heritage Incentive Fund (BHIF)	Support
Building accelerometers	Strongly support
Predator Free Wellington	Strongly support
Community-led trapping	Strongly support
Resilience of the transport corridor	Strongly support
Security of water supply	Strongly support
Waste management and minimisation	Neutral
Storm clean-up	Neutral
Adding land to the Wellington Town Belt	Oppose
Do you have any other comments?	
Earthquake resilience measures, including water supply, are of critical importance	

Housing summary

The Strategic Housing Investment Plan (SHIP)	Support
Wellington Housing Strategy	Support
Special Housing Areas	Support
Inner City Building Conversion	Strongly support
Special Housing Vehicle	Strongly support
Rental Warrant of Fitness	Neutral
Te Whare Oki Oki	Support

Do you have any other comments?

Council needs to use all available levers to get on top of the housing supply issue before it gets more out of hand. Inner city densification is critical, for example Cambridge terrace and Adelaide road (car yards?!)

Transport summary

Cycling Master Plan	Strongly oppose
Introduction of weekend parking fees	Oppose
Let's Get Wellington Moving	Support
Transport-related initiatives	Support

Do you have any other comments?

Shouldn't lose sight of critical need for reliable public transport network and roading bottlenecks for the sake of cycling which I feel will always be the most niche of the three

Sustainable growth summary

Planning for growth	Strongly support
Movie Museum and Convention Centre	Support
Kiwi Point Quarry life extension	Strongly support
Wellington Zoo upgrades	Oppose

Do you have any other comments?

Clearly need a circuit breaker to get movie museum going, but subject to that should support it. It will bring in more visitors (unlike improvements to the zoo)

Arts and culture summary

Strengthening cultural facilities	Neutral
Additional support for the arts	Neutral
Investment in the arts	Neutral

Do you have any other comments?

Other priorities

Is there anything else you think WCC should be prioritising over the next 10 years?

Comments:

Other comments

Would you like to make any further comments to support your overall submission?

Comments:

NAME:	SUBURB:	ON BEHALF OF:	ORAL PRESENTATION:
nine blaess	Island Bay	Individual	

Support summary

AGREE TO SPENDING	PRIORITY 1-5:
Yes	Housing,Transport,Resilience and environment,Sustainable growth,Arts and culture

Resilience and environment summary

<p>Water storage capacity and network improvements</p> <p>Wastewater network improvements</p> <p>Tawa and Miramar Peninsula stormwater network improvements</p> <p>Built Heritage Incentive Fund (BHIF)</p> <p>Building accelerometers</p> <p>Predator Free Wellington</p> <p>Community-led trapping</p> <p>Resilience of the transport corridor</p> <p>Security of water supply</p> <p>Waste management and minimisation</p> <p>Storm clean-up</p> <p>Adding land to the Wellington Town Belt</p> <p>Do you have any other comments?</p>	
--	--

Housing summary

The Strategic Housing Investment Plan (SHIP)	Support
Wellington Housing Strategy	Strongly support
Special Housing Areas	Support
Inner City Building Conversion	Support
Special Housing Vehicle	Support
Rental Warrant of Fitness	Not sure
Te Whare Oki Oki	Strongly support

Do you have any other comments?

Rental warrant of fitness will be unnecessary once there are enough places to rent - maybe that should be the focus, when there is competition, landlords will need to work harder (prices go down, standard goes up)

quality, both visual and functional shouldn't be underestimated when building/and renovating - city should control not only THAT houses are getting built, but also WHAT is being built, as this shapes the future of Wellington in many ways

Transport summary

Cycling Master Plan	Strongly support
Introduction of weekend parking fees	Strongly oppose
Let's Get Wellington Moving	Not sure
Transport-related initiatives	Support

Do you have any other comments?

Introduction of weekend parking fees - instead there should be less availability of roadside car parks and more of what's happening on Tory street right now. Parking fees will not resolve the problem, but a lack of carparks will (or at least a dedication of some areas that can be used for parking, while others stay free from cars)

Let's Get Wellington Moving (LGWM) - i strongly agree with scenario 1, disagree with the others. especially in the city centre there should be more pedestrian and cycling only areas, e.g. the whole of Cuba Street. commuters into the city should be encouraged to use public transport. maybe even a super low rate for Wellington residents should be considered. if not free transport in peak times.

introducing safer speed limits is a great idea, especially in residential areas - eg. Jackson Street in Island Bay is a dead end street with poor visibility and cars parked on both sides - motorists drive up 50+ while children play on the street. Here, and in comparable situations a speed limit of 30kmh if not lower should be beyond question

Sustainable growth summary

Planning for growth	Strongly support
Movie Museum and Convention Centre	Not sure
Kiwi Point Quarry life extension	Not sure
Wellington Zoo upgrades	Not sure

Do you have any other comments?

Planning for growth - Singapore is a good example when it comes to sustainable master planning (they have limited space and innovative ideas)

Wellington Zoo - its an exciting attraction, why not rather invest in diversity?

Kiwi Point Quarry life ext

Arts and culture summary

Strengthening cultural facilities	Strongly support
Additional support for the arts	Strongly support
Investment in the arts	Strongly support
Do you have any other comments?	

Other priorities

Is there anything else you think WCC should be prioritising over the next 10 years?

Comments:

There is not only a shortage of houses, but also jobs. Creating new workplaces and/ or exploring new models (4day week? 6hr day?) should be looked into urgently

Other comments

Would you like to make any further comments to support your overall submission?

Comments:

NAME:	SUBURB:	ON BEHALF OF:	ORAL PRESENTATION:
Anonymous		Individual	

Support summary

AGREE TO SPENDING	PRIORITY 1-5:
Yes	Resilience and environment,Transport,Sustainable growth,Arts and culture,Housing

Resilience and environment summary

Water storage capacity and network improvements	Strongly support
Wastewater network improvements	Support
Tawa and Miramar Peninsula stormwater network improvements	Support
Built Heritage Incentive Fund (BHIF)	Support
Building accelerometers	Support
Predator Free Wellington	Strongly support
Community-led trapping	Support
Resilience of the transport corridor	Support
Security of water supply	Strongly support
Waste management and minimisation	Support
Storm clean-up	Support
Adding land to the Wellington Town Belt	Support
Do you have any other comments?	

Housing summary

The Strategic Housing Investment Plan (SHIP)	Neutral
Wellington Housing Strategy	Neutral
Special Housing Areas	Neutral
Inner City Building Conversion	Support
Special Housing Vehicle	Support
Rental Warrant of Fitness	Support
Te Whare Oki Oki	Neutral

Do you have any other comments?

Transport summary

Cycling Master Plan	Strongly support
Introduction of weekend parking fees	Support
Let's Get Wellington Moving	Strongly support
Transport-related initiatives	Neutral

Do you have any other comments?

Sustainable growth summary

Planning for growth	Support
Movie Museum and Convention Centre	Neutral
Kiwi Point Quarry life extension	Support
Wellington Zoo upgrades	Neutral

Do you have any other comments?

Arts and culture summary

Strengthening cultural facilities	Strongly support
Additional support for the arts	Support
Investment in the arts	Support

Do you have any other comments?

Other priorities

Is there anything else you think WCC should be prioritising over the next 10 years?

Comments:

Other comments

Would you like to make any further comments to support your overall submission?

Comments:

NAME:	SUBURB:	ON BEHALF OF:	ORAL PRESENTATION:
Vaiola	Kelburn	Individual	

Support summary

AGREE TO SPENDING	PRIORITY 1-5:
Yes	

Resilience and environment summary

Water storage capacity and network improvements	Support
Wastewater network improvements	Support
Tawa and Miramar Peninsula stormwater network improvements	Support
Built Heritage Incentive Fund (BHIF)	Support
Building accelerometers	Strongly support
Predator Free Wellington	Strongly support
Community-led trapping	Strongly support
Resilience of the transport corridor	Strongly support
Security of water supply	Strongly support
Waste management and minimisation	Strongly support
Storm clean-up	Strongly support
Adding land to the Wellington Town Belt	Strongly support
Do you have any other comments?	

Housing summary

The Strategic Housing Investment Plan (SHIP)	Strongly support
Wellington Housing Strategy	Strongly support
Special Housing Areas	Support
Inner City Building Conversion	Support
Special Housing Vehicle	Support
Rental Warrant of Fitness	Strongly support
Te Whare Oki Oki	Support
Do you have any other comments?	

--

Transport summary

Cycling Master Plan	Strongly support
Introduction of weekend parking fees	Strongly oppose
Let's Get Wellington Moving	Strongly support
Transport-related initiatives	Support
Do you have any other comments?	

Sustainable growth summary

Planning for growth	Support
Movie Museum and Convention Centre	Strongly oppose
Kiwi Point Quarry life extension	Not sure
Wellington Zoo upgrades	Neutral
Do you have any other comments?	

Arts and culture summary

Strengthening cultural facilities	Strongly support
Additional support for the arts	Support
Investment in the arts	Neutral
Do you have any other comments?	

Other priorities

Is there anything else you think WCC should be prioritising over the next 10 years?

Comments:

Other comments

Would you like to make any further comments to support your overall submission?

Comments:

NAME:	SUBURB:	ON BEHALF OF:	ORAL PRESENTATION:
Anonymous		Individual	

Support summary

AGREE TO SPENDING	PRIORITY 1-5:
Yes	Resilience and environment,Sustainable growth,Transport,Arts and culture,Housing

Resilience and environment summary

Water storage capacity and network improvements	Strongly support
Wastewater network improvements	Strongly support
Tawa and Miramar Peninsula stormwater network improvements	Neutral
Built Heritage Incentive Fund (BHIF)	Neutral
Building accelerometers	Neutral
Predator Free Wellington	Strongly support
Community-led trapping	Support
Resilience of the transport corridor	Support
Security of water supply	Support
Waste management and minimisation	Neutral
Storm clean-up	Support
Adding land to the Wellington Town Belt	Strongly oppose
Do you have any other comments?	

Housing summary

The Strategic Housing Investment Plan (SHIP)	Neutral
Wellington Housing Strategy	Oppose
Special Housing Areas	Neutral
Inner City Building Conversion	Oppose
Special Housing Vehicle	Support
Rental Warrant of Fitness	Oppose
Te Whare Oki Oki	Neutral

Do you have any other comments?

Transport summary

Cycling Master Plan	Oppose
Introduction of weekend parking fees	Strongly oppose
Let's Get Wellington Moving	Neutral
Transport-related initiatives	Neutral

Do you have any other comments?

There is really a serious shortage of information on which to base any really informed view. For example removing free weekend parking seems on the face of it to be completely stupid, I assume it is supported by extensive research across the retailers and a clear understanding of the impacts, there is no sign of this being the case. The LGWM similarly what are you seeking feedback on?

Sustainable growth summary

Planning for growth	Support
Movie Museum and Convention Centre	Strongly support
Kiwi Point Quarry life extension	Strongly support
Wellington Zoo upgrades	Neutral

Do you have any other comments?

Hopefully you have more going on than this in relation to growth. Wellington desperately needs better convention centre facilities can you get on with it. The movie museum looks like a brilliant scheme but will it ever happen and in the meantime no prog

Arts and culture summary

Strengthening cultural facilities	Oppose
Additional support for the arts	Neutral
Investment in the arts	Neutral

Do you have any other comments?

I support strengthening the council buildings but only to a life safety level. The cost of the town hall is ridiculous and the solution is over engineered. There is simply no vision or detail on which to base any informed view on the support for the art

Other priorities

Is there anything else you think WCC should be prioritising over the next 10 years?

Comments:

A balance of ensuring the existing infrastructure is well maintained and investment is made in resilience and economic growth. The standard of cleaning and maintenance around the city has slipped and should be addressed.

Other comments

Would you like to make any further comments to support your overall submission?

Comments:

NAME:	SUBURB:	ON BEHALF OF:	ORAL PRESENTATION:
Anonymous		Individual	forum

Support summary

AGREE TO SPENDING	PRIORITY 1-5:
Yes	Housing, Resilience and environment, Transport, Sustainable growth, Arts and culture

Resilience and environment summary

Water storage capacity and network improvements	Neutral
Wastewater network improvements	Strongly support
Tawa and Miramar Peninsula stormwater network improvements	Support
Built Heritage Incentive Fund (BHIF)	Neutral
Building accelerometers	Support
Predator Free Wellington	Strongly support
Community-led trapping	Support
Resilience of the transport corridor	Strongly support
Security of water supply	Support
Waste management and minimisation	Strongly support
Storm clean-up	Support
Adding land to the Wellington Town Belt	Support
Do you have any other comments?	

Housing summary

The Strategic Housing Investment Plan (SHIP)	Strongly support
Wellington Housing Strategy	Strongly support
Special Housing Areas	Strongly support
Inner City Building Conversion	Strongly support
Special Housing Vehicle	Strongly support
Rental Warrant of Fitness	Strongly support
Te Whare Oki Oki	Strongly support

Do you have any other comments?

Adjust insulation, heating and construction standards to European ones (not UK).

Windows, insulated walls, heating in all rooms, outside shutters, thicker underfloor and roof insulation.
Ecological insulation (straw, wool, byproducts of food/agriculture/fishing industries).

Transport summary

Cycling Master Plan	Neutral
Introduction of weekend parking fees	Oppose
Let's Get Wellington Moving	Support
Transport-related initiatives	Strongly support

Do you have any other comments?

Reduce prices on train and buses so that more people use them. Enrich the routes on bigger Wellington region for people who don't live in Wellington but work there.

Sustainable growth summary

Planning for growth	Support
Movie Museum and Convention Centre	Support
Kiwi Point Quarry life extension	Neutral
Wellington Zoo upgrades	Support

Do you have any other comments?

Help for artists and musicians

Arts and culture summary

Strengthening cultural facilities	Support
Additional support for the arts	Strongly support
Investment in the arts	Strongly support

Do you have any other comments?

Other priorities

Is there anything else you think WCC should be prioritising over the next 10 years?

Comments:

Safer playgrounds with shades so that the slides don't burn, and fences.

Other comments

Would you like to make any further comments to support your overall submission?

Comments:

NAME:	SUBURB:	ON BEHALF OF:	ORAL PRESENTATION:
AI311	Wellington Central	Individual	forum

Support summary

AGREE TO SPENDING	PRIORITY 1-5:
Yes	Transport, Resilience and environment, Sustainable growth

Resilience and environment summary

Water storage capacity and network improvements	Strongly support
Wastewater network improvements	Strongly support
Tawa and Miramar Peninsula stormwater network improvements	Support
Built Heritage Incentive Fund (BHIF)	Neutral
Building accelerometers	Oppose
Predator Free Wellington	Support
Community-led trapping	Oppose
Resilience of the transport corridor	Strongly support
Security of water supply	Support
Waste management and minimisation	Support
Storm clean-up	Support
Adding land to the Wellington Town Belt	Strongly support
Do you have any other comments?	
Build better roading from the airport through Wellington. Sort out terrace and mt vic tunnels.	

Housing summary

The Strategic Housing Investment Plan (SHIP)	Support
Wellington Housing Strategy	Support
Special Housing Areas	Support
Inner City Building Conversion	Support
Special Housing Vehicle	Support
Rental Warrant of Fitness	Strongly support
Te Whare Oki Oki	Oppose

Do you have any other comments?

If people can't live in a place and keep it clean and tidy just should go to jail. Give it to someone who needs it.

Transport summary

Cycling Master Plan	Support
Introduction of weekend parking fees	Strongly support
Let's Get Wellington Moving	Strongly support
Transport-related initiatives	Strongly support

Do you have any other comments?

Wellington needs better public transportation in terms of being on time and affordable. 4 lanes to and from airport to beyond porirua and upper hutt. Please.

Sustainable growth summary

Planning for growth	Support
Movie Museum and Convention Centre	Strongly oppose
Kiwi Point Quarry life extension	Support
Wellington Zoo upgrades	Strongly oppose

Do you have any other comments?

Animals dont belong in zoos. The city doesn't need a movie museum. It needs better roading.

Arts and culture summary

Strengthening cultural facilities	Support
Additional support for the arts	Oppose
Investment in the arts	Oppose

Do you have any other comments?

Need better roading and infrastructure beofe art.

Other priorities

Is there anything else you think WCC should be prioritising over the next 10 years?

Comments:

Roading and water and housing.

Other comments

Would you like to make any further comments to support your overall submission?

Comments:

Wellington needs better roading so it doesn't become like Auckland. Also needs bigger runway at airport.
Be good to be NZs first city to legalize cannabis too.

NAME:	SUBURB:	ON BEHALF OF:	ORAL PRESENTATION:
Jo Hartigan	Newtown	Individual	presentation

Support summary

AGREE TO SPENDING	PRIORITY 1-5:
	Sustainable growth, Resilience and environment, Housing, Transport, Arts and culture

Resilience and environment summary

Water storage capacity and network improvements	Support
Wastewater network improvements	Support
Tawa and Miramar Peninsula stormwater network improvements	Not sure
Built Heritage Incentive Fund (BHIF)	Not sure
Building accelerometers	Support
Predator Free Wellington	Support
Community-led trapping	Strongly support
Resilience of the transport corridor	Support
Security of water supply	Support
Waste management and minimisation	Support
Storm clean-up	Support
Adding land to the Wellington Town Belt	Support
Do you have any other comments?	
I wanted more information about Shelley Bay. I wondered why it didn't say that the funds would be used for water and stormwater.	

Housing summary

The Strategic Housing Investment Plan (SHIP)	Strongly support
Wellington Housing Strategy	Strongly support
Special Housing Areas	Not sure
Inner City Building Conversion	Strongly support
Special Housing Vehicle	Not sure
Rental Warrant of Fitness	Strongly support
Te Whare Oki Oki	Strongly support

Do you have any other comments?

I wanted to know more about Special Housing Areas and the Special Housing Vehicles and the powers that gives Council and developers, and what that could mean. I want this to be safe for the future and not allow a shortcut for bad planning and other things that are not n the public good.

Transport summary

Cycling Master Plan	Strongly support
Introduction of weekend parking fees	Not sure
Let's Get Wellington Moving	Not sure
Transport-related initiatives	Strongly support

Do you have any other comments?

You say that the reason for introducing weekend parking fees is to offset revenue loss. I am concerned that Council relies on this aspect of private transport for revenue, and how it manages this conflict in its interests.

Sustainable growth summary

Planning for growth	Strongly support
Movie Museum and Convention Centre	Not sure
Kiwi Point Quarry life extension	Not sure
Wellington Zoo upgrades	Not sure

Do you have any other comments?

I want Council to share the business case for each of these proposals to demonstrate the process it uses to ensure due diligence and informed decision making.

Arts and culture summary

Strengthening cultural facilities	Not sure
Additional support for the arts	Strongly support
Investment in the arts	Strongly support

Do you have any other comments?

I want Council to share the business case, including cost benefit analysis based on current costs for the Town Hall. It will have a very significant impact on borrowings.

The impact on finance is so significant that I think support for it should b

Other priorities

Is there anything else you think WCC should be prioritising over the next 10 years?

Comments:

Internal policy capability to inform robust decision making. I was worried by the lack of rigour around deal and decision making about co-investment/sponsorship for an airline to come to Wellington. Irrespective of the merits of that arrangement, it was revealing about the Council's policy and decision making processes, and made me lose confidence in the Council and its capabilities.

Other comments

Would you like to make any further comments to support your overall submission?

Comments:

NAME:	SUBURB:	ON BEHALF OF:	ORAL PRESENTATION:
Maria G Rorke	Northland	Individual	

Support summary

AGREE TO SPENDING	PRIORITY 1-5:
Yes	Resilience and environment,Transport,Housing,Arts and culture,Sustainable growth

Resilience and environment summary

Water storage capacity and network improvements	Support
Wastewater network improvements	Support
Tawa and Miramar Peninsula stormwater network improvements	Support
Built Heritage Incentive Fund (BHIF)	Support
Building accelerometers	Neutral
Predator Free Wellington	Strongly support
Community-led trapping	Strongly support
Resilience of the transport corridor	Strongly support
Security of water supply	Strongly support
Waste management and minimisation	Strongly support
Storm clean-up	Strongly support
Adding land to the Wellington Town Belt	Strongly support
Do you have any other comments?	

Housing summary

The Strategic Housing Investment Plan (SHIP)	Strongly support
Wellington Housing Strategy	Not sure
Special Housing Areas	Not sure
Inner City Building Conversion	Support
Special Housing Vehicle	Not sure
Rental Warrant of Fitness	Not sure
Te Whare Oki Oki	Strongly support

Do you have any other comments?

Transport summary

Cycling Master Plan	Neutral
Introduction of weekend parking fees	Neutral
Let's Get Wellington Moving	Strongly support
Transport-related initiatives	Neutral

Do you have any other comments?

Sustainable growth summary

Planning for growth	Not sure
Movie Museum and Convention Centre	Oppose
Kiwi Point Quarry life extension	Not sure
Wellington Zoo upgrades	Neutral

Do you have any other comments?

Arts and culture summary

Strengthening cultural facilities	Strongly support
Additional support for the arts	Strongly support
Investment in the arts	Strongly support

Do you have any other comments?

Other priorities

Is there anything else you think WCC should be prioritising over the next 10 years?

Comments:

Other comments

Would you like to make any further comments to support your overall submission?

Comments:

NAME:	SUBURB:	ON BEHALF OF:	ORAL PRESENTATION:
Anonymous		Individual	forum

Support summary

AGREE TO SPENDING	PRIORITY 1-5:
Yes	Resilience and environment,Sustainable growth,Arts and culture,Transport,Housing

Resilience and environment summary

Water storage capacity and network improvements	Strongly support
Wastewater network improvements	Support
Tawa and Miramar Peninsula stormwater network improvements	Support
Built Heritage Incentive Fund (BHIF)	Support
Building accelerometers	Neutral
Predator Free Wellington	Support
Community-led trapping	Support
Resilience of the transport corridor	Strongly support
Security of water supply	Support
Waste management and minimisation	Neutral
Storm clean-up	Support
Adding land to the Wellington Town Belt	Support
Do you have any other comments?	
As well as strengthening tunnels, the council should consider creating or improving alternative routes or tunnels for key traffic choke points for significant population areas. For example, losing the Karori tunnel could effectively isolate a large proportion of Wellington's population.	

Housing summary

The Strategic Housing Investment Plan (SHIP)	Strongly support
Wellington Housing Strategy	Support
Special Housing Areas	Strongly support
Inner City Building Conversion	Neutral
Special Housing Vehicle	Strongly support
Rental Warrant of Fitness	Oppose
Te Whare Oki Oki	Support

Do you have any other comments?

The standard for any rental warrant of fitness should be at the MINIMUM level required to provide adequate healthy and AFFORDABLE rentals. The current highly aspirational proposals are driving small investors from the market and will reduce the stock of available rentals in Wellington or incentivise people to leave properties empty awaiting capital gains. This is a problem in many western cities where potential landlords see highly regulated rentals and rental agreements as undesirable.

Transport summary

Cycling Master Plan	Neutral
Introduction of weekend parking fees	Strongly oppose
Let's Get Wellington Moving	Not sure
Transport-related initiatives	Support

Do you have any other comments?

More rail links or transport links should be considered to promote tourism and local needs, including better links to the airport and tourist attractions in the extended wellington area such as Martinborough to displace cars.

Sustainable growth summary

Planning for growth	Strongly support
Movie Museum and Convention Centre	Support
Kiwi Point Quarry life extension	Support
Wellington Zoo upgrades	Neutral

Do you have any other comments?

Please ensure that these types of initiatives are budgeted within either the current funding envelope or lower. None of the initiatives presented so far have proposed any REDUCTIONS in the current rates bill. The level of Wellington's rates is becoming

Arts and culture summary

Strengthening cultural facilities	Strongly support
Additional support for the arts	Support
Investment in the arts	Support

Do you have any other comments?

Other priorities

Is there anything else you think WCC should be prioritising over the next 10 years?

Comments:

Reducing the rates bill overall. The level of rates growth has been disproportionately growing relative to wages growth. Wellington's rates growth is unsustainable. The council has loaded NO proposals aimed at improving value for money for rate payers. This is an extremely arrogant approach to spending taxpayers hard earned funds.

Other comments

Would you like to make any further comments to support your overall submission?

Comments:

NAME:	SUBURB:	ON BEHALF OF:	ORAL PRESENTATION:
Cass Angell	Wellington Central	Individual	

Support summary

AGREE TO SPENDING	PRIORITY 1-5:
Yes	

Resilience and environment summary

Water storage capacity and network improvements	Not sure
Wastewater network improvements	Support
Tawa and Miramar Peninsula stormwater network improvements	Support
Built Heritage Incentive Fund (BHIF)	Support
Building accelerometers	Strongly support
Predator Free Wellington	Strongly support
Community-led trapping	Support
Resilience of the transport corridor	Support
Security of water supply	Support
Waste management and minimisation	Support
Storm clean-up	Support
Adding land to the Wellington Town Belt	Neutral
Do you have any other comments?	

Housing summary

The Strategic Housing Investment Plan (SHIP)	Strongly support
Wellington Housing Strategy	Strongly support
Special Housing Areas	Support
Inner City Building Conversion	Strongly support
Special Housing Vehicle	Support
Rental Warrant of Fitness	Strongly support
Te Whare Oki Oki	Strongly support
Do you have any other comments?	

--

Transport summary

Cycling Master Plan	Neutral
Introduction of weekend parking fees	Oppose
Let's Get Wellington Moving	Support
Transport-related initiatives	Neutral
Do you have any other comments?	

Sustainable growth summary

Planning for growth	Support
Movie Museum and Convention Centre	Support
Kiwi Point Quarry life extension	Neutral
Wellington Zoo upgrades	Support
Do you have any other comments?	

Arts and culture summary

Strengthening cultural facilities	Strongly support
Additional support for the arts	Strongly support
Investment in the arts	Support
Do you have any other comments?	

Other priorities

Is there anything else you think WCC should be prioritising over the next 10 years?

Comments:

Other comments

Would you like to make any further comments to support your overall submission?

Comments:

NAME:	SUBURB:	ON BEHALF OF:	ORAL PRESENTATION:
Anonymous		Individual	

Support summary

AGREE TO SPENDING	PRIORITY 1-5:
Yes	Sustainable growth,Housing,Transport,Resilience and environment,Arts and culture

Resilience and environment summary

Water storage capacity and network improvements	Support
Wastewater network improvements	Support
Tawa and Miramar Peninsula stormwater network improvements	Neutral
Built Heritage Incentive Fund (BHIF)	Support
Building accelerometers	Support
Predator Free Wellington	Support
Community-led trapping	Strongly support
Resilience of the transport corridor	Strongly support
Security of water supply	Neutral
Waste management and minimisation	Strongly support
Storm clean-up	Support
Adding land to the Wellington Town Belt	Neutral
Do you have any other comments?	

Housing summary

The Strategic Housing Investment Plan (SHIP)	Neutral
Wellington Housing Strategy	Support
Special Housing Areas	Support
Inner City Building Conversion	Strongly support
Special Housing Vehicle	Neutral
Rental Warrant of Fitness	Strongly support
Te Whare Oki Oki	Support

Do you have any other comments?

Transport summary

Cycling Master Plan	Strongly support
Introduction of weekend parking fees	Neutral
Let's Get Wellington Moving	Strongly support
Transport-related initiatives	Support

Do you have any other comments?

Sustainable growth summary

Planning for growth	Support
Movie Museum and Convention Centre	Strongly support
Kiwi Point Quarry life extension	Support
Wellington Zoo upgrades	Support

Do you have any other comments?

Arts and culture summary

Strengthening cultural facilities	Strongly oppose
Additional support for the arts	Support
Investment in the arts	Support

Do you have any other comments?

Other priorities

Is there anything else you think WCC should be prioritising over the next 10 years?

Comments:

Other comments

Would you like to make any further comments to support your overall submission?

Comments:

NAME:	SUBURB:	ON BEHALF OF:	ORAL PRESENTATION:
Karla Ellicock	Newtown	Individual	

Support summary

AGREE TO SPENDING	PRIORITY 1-5:
Yes	Resilience and environment, Housing, Transport, Sustainable growth, Arts and culture

Resilience and environment summary

Water storage capacity and network improvements	Strongly support
Wastewater network improvements	Strongly support
Tawa and Miramar Peninsula stormwater network improvements	Support
Built Heritage Incentive Fund (BHIF)	Support
Building accelerometers	Neutral
Predator Free Wellington	Strongly support
Community-led trapping	Strongly support
Resilience of the transport corridor	Strongly support
Security of water supply	Strongly support
Waste management and minimisation	Support
Storm clean-up	Support
Adding land to the Wellington Town Belt	Support
Do you have any other comments?	
It is important there are areas where Wellingtonian%00s have places to connect with nature.	
After the a wet winter last year and water restrictions this summer, we need to find better ways to manage the water supply.	

Housing summary

The Strategic Housing Investment Plan (SHIP)	Support
Wellington Housing Strategy	Support
Special Housing Areas	Support
Inner City Building Conversion	Support
Special Housing Vehicle	Support
Rental Warrant of Fitness	Support
Te Whare Oki Oki	Neutral

Do you have any other comments?

Wellington is a great place to live, but finding affordable housing is challenging. It would be great to see more options for affordable housing explored. Particularly for those people who do not need large houses.

However, seeing subdivisions crawling across the hills in the northern suburbs, it is important to also have good infrastructure in place (eg public transport) and understanding the impacts urban sprawl is having on the environment.

Transport summary

Cycling Master Plan	Neutral
Introduction of weekend parking fees	Support
Let's Get Wellington Moving	Support
Transport-related initiatives	Support

Do you have any other comments?

If the Council are wishing people to use their cars less, particularly in the northern suburbs, then better public transport needs to be in place.

Sustainable growth summary

Planning for growth	Support
Movie Museum and Convention Centre	Neutral
Kiwi Point Quarry life extension	Not sure
Wellington Zoo upgrades	Neutral

Do you have any other comments?

Wellington definitely lacks in the number of suitably sized conference spaces, so definitely in support of a convention centre, not sure however on the importance of having a movie museum.

Arts and culture summary

Strengthening cultural facilities	Support
Additional support for the arts	Support
Investment in the arts	Support

Do you have any other comments?

It is important to continue promoting arts and culture in Wellington as it is a big draw card for visitors and people living in Wellington.

Other priorities

Is there anything else you think WCC should be prioritising over the next 10 years?

Comments:

I love this city and believe if we can tackle the prioritises already outlined, it will make Wellington even greater.

Other comments

Would you like to make any further comments to support your overall submission?

Comments:

NAME:	SUBURB:	ON BEHALF OF:	ORAL PRESENTATION:
Ali Bahmad	Hataitai	Individual	forum

Support summary

AGREE TO SPENDING	PRIORITY 1-5:
Yes	Housing,Transport,Resilience and environment,Sustainable growth,Arts and culture

Resilience and environment summary

Water storage capacity and network improvements	Neutral
Wastewater network improvements	Neutral
Tawa and Miramar Peninsula stormwater network improvements	Neutral
Built Heritage Incentive Fund (BHIF)	Support
Building accelerometers	Support
Predator Free Wellington	Support
Community-led trapping	Strongly support
Resilience of the transport corridor	Support
Security of water supply	Neutral
Waste management and minimisation	Neutral
Storm clean-up	Support
Adding land to the Wellington Town Belt	Neutral
Do you have any other comments?	

Housing summary

The Strategic Housing Investment Plan (SHIP)	Strongly support
Wellington Housing Strategy	Strongly support
Special Housing Areas	Neutral
Inner City Building Conversion	Strongly support
Special Housing Vehicle	Support
Rental Warrant of Fitness	Strongly support
Te Whare Oki Oki	Strongly oppose

Do you have any other comments?

Transport summary

Cycling Master Plan	Strongly support
Introduction of weekend parking fees	Strongly support
Let's Get Wellington Moving	Support
Transport-related initiatives	Support

Do you have any other comments?

Snapper cards are fantastic. But they need to be able to be used across the whole public transport network. Busses and Trains. Snapper cards also need to be remotely topped up via direct debit as an option so we don't always have to do into a Dairy store to do it. Have a look at the Sydney Australia's Opal card system.

Sustainable growth summary

Planning for growth	Support
Movie Museum and Convention Centre	Support
Kiwi Point Quarry life extension	Oppose
Wellington Zoo upgrades	Support

Do you have any other comments?

Arts and culture summary

Strengthening cultural facilities	Support
Additional support for the arts	Support
Investment in the arts	Support

Do you have any other comments?

I'd like to see big international shows like from Broadway coming to New Zealand. The local amateur productions just are not good enough. Kiwi's shouldn't have to fly to Sydney and Melbourne everytime they want to see a big name musical like Kinky Boots,

Other priorities

Is there anything else you think WCC should be prioritising over the next 10 years?

Comments:

Consult with the people at every step of the way. Not only rates payers but uni students living here, businesses, families, people in rentals, school students, Don't leave people out please.

Also your residential rubbish system needs some work done to it. Yellow and green rubbish bags that need to be purchased weekly are not a good option. We should be a city trying to eliminate plastic bags! How about some wheelie bins where our rubbish, recycling and green waste can be disposed of.

Those yellow and green council bags are not attractive on our streets, and they are not sturdy enough.

Think about it.....If I buy a pair of shoes and I want to throw the box away. I break it open to flatten it. Then I put it in those allocated council bags.....The bag fills up over the week and then it rips because of the firm edges of the cardboard. A mess to clean up. Solve the problem by having Wheelie bins for all homes. If wheelie bins are not an option for all homes then you need to come up with a better solution than those designated bags we have to buy. Please work on this!

Other comments

Would you like to make any further comments to support your overall submission?

Comments:

NAME:	SUBURB:	ON BEHALF OF:	ORAL PRESENTATION:
Anonymous		Individual	

Support summary

AGREE TO SPENDING	PRIORITY 1-5:
Yes	Arts and culture,Transport,Resilience and environment,Housing,Sustainable growth

Resilience and environment summary

Water storage capacity and network improvements	Support
Wastewater network improvements	Strongly support
Tawa and Miramar Peninsula stormwater network improvements	Strongly support
Built Heritage Incentive Fund (BHIF)	Neutral
Building accelerometers	Support
Predator Free Wellington	Strongly support
Community-led trapping	Strongly support
Resilience of the transport corridor	Support
Security of water supply	Strongly support
Waste management and minimisation	Strongly support
Storm clean-up	Support
Adding land to the Wellington Town Belt	Strongly support
Do you have any other comments?	

Housing summary

The Strategic Housing Investment Plan (SHIP)	Strongly support
Wellington Housing Strategy	Support
Special Housing Areas	Not sure
Inner City Building Conversion	Strongly support
Special Housing Vehicle	
Rental Warrant of Fitness	Strongly support
Te Whare Oki Oki	Strongly support

Do you have any other comments?

Transport summary

Cycling Master Plan	Strongly support
Introduction of weekend parking fees	Strongly support
Let's Get Wellington Moving	Strongly support
Transport-related initiatives	Strongly support

Do you have any other comments?

Priority MUST be given to improving public transport options, and making public transport a more attractive (cheaper) option than car ownership.

Sustainable growth summary

Planning for growth	Strongly support
Movie Museum and Convention Centre	Support
Kiwi Point Quarry life extension	Strongly support
Wellington Zoo upgrades	Strongly oppose

Do you have any other comments?

Wellington Zoo should focus its efforts on conservation of our own wildlife

Arts and culture summary

Strengthening cultural facilities	Support
Additional support for the arts	Strongly support
Investment in the arts	Strongly support

Do you have any other comments?

Other priorities

Is there anything else you think WCC should be prioritising over the next 10 years?

Comments:

Other comments

Would you like to make any further comments to support your overall submission?

Comments:

NAME:	SUBURB:	ON BEHALF OF:	ORAL PRESENTATION:
Raj Singh	Johnsonville	Individual	

Support summary

AGREE TO SPENDING	PRIORITY 1-5:
Not sure	

Resilience and environment summary

Water storage capacity and network improvements	Support
Wastewater network improvements	Neutral
Tawa and Miramar Peninsula stormwater network improvements	Neutral
Built Heritage Incentive Fund (BHIF)	Strongly oppose
Building accelerometers	Support
Predator Free Wellington	Neutral
Community-led trapping	Support
Resilience of the transport corridor	Support
Security of water supply	Support
Waste management and minimisation	Support
Storm clean-up	Support
Adding land to the Wellington Town Belt	Support
Do you have any other comments?	

Housing summary

The Strategic Housing Investment Plan (SHIP)	Support
Wellington Housing Strategy	Support
Special Housing Areas	Neutral
Inner City Building Conversion	Neutral
Special Housing Vehicle	Strongly support
Rental Warrant of Fitness	Strongly support
Te Whare Oki Oki	Oppose
Do you have any other comments?	

--

Transport summary

Cycling Master Plan	Oppose
Introduction of weekend parking fees	Oppose
Let's Get Wellington Moving	Support
Transport-related initiatives	Neutral
Do you have any other comments?	

Sustainable growth summary

Planning for growth	Support
Movie Museum and Convention Centre	Support
Kiwi Point Quarry life extension	Neutral
Wellington Zoo upgrades	Support
Do you have any other comments?	

Arts and culture summary

Strengthening cultural facilities	Support
Additional support for the arts	Neutral
Investment in the arts	Neutral
Do you have any other comments?	

Other priorities

Is there anything else you think WCC should be prioritising over the next 10 years?

Comments:

Other comments

Would you like to make any further comments to support your overall submission?

Comments:

NAME:	SUBURB:	ON BEHALF OF:	ORAL PRESENTATION:
Anonymous		Individual	

Support summary

AGREE TO SPENDING	PRIORITY 1-5:
	Housing,Sustainable growth,Resilience and environment,Arts and culture,Transport

Resilience and environment summary

Water storage capacity and network improvements	Strongly support
Wastewater network improvements	Strongly support
Tawa and Miramar Peninsula stormwater network improvements	Strongly support
Built Heritage Incentive Fund (BHIF)	Support
Building accelerometers	Support
Predator Free Wellington	Strongly support
Community-led trapping	Strongly support
Resilience of the transport corridor	Strongly support
Security of water supply	Strongly support
Waste management and minimisation	Strongly support
Storm clean-up	Strongly support
Adding land to the Wellington Town Belt	Support
Do you have any other comments?	

Housing summary

The Strategic Housing Investment Plan (SHIP)	Strongly support
Wellington Housing Strategy	Strongly support
Special Housing Areas	Strongly support
Inner City Building Conversion	Strongly support
Special Housing Vehicle	Not sure
Rental Warrant of Fitness	Not sure
Te Whare Oki Oki	Strongly support

Do you have any other comments?

Transport summary

Cycling Master Plan	Strongly support
Introduction of weekend parking fees	Strongly support
Let's Get Wellington Moving	Not sure
Transport-related initiatives	Strongly support

Do you have any other comments?

Transport in 20 years will be completely different than transport today. Autonomous cars will make it unnecessary for many people to own cars. Cars will spend far less time parked, being unused. It is smarter to invest towards this future rather than sink money into projects trying to fix current congestion and parking issues which will likely abate by themselves.

Sustainable growth summary

Planning for growth	Strongly support
Movie Museum and Convention Centre	Support
Kiwi Point Quarry life extension	Strongly support
Wellington Zoo upgrades	Support

Do you have any other comments?

Arts and culture summary

Strengthening cultural facilities	Strongly support
Additional support for the arts	Support
Investment in the arts	Strongly support

Do you have any other comments?

Other priorities

Is there anything else you think WCC should be prioritising over the next 10 years?

Comments:

Other comments

Would you like to make any further comments to support your overall submission?

Comments:

NAME:	SUBURB:	ON BEHALF OF:	ORAL PRESENTATION:
Anonymous		Individual	

Support summary

AGREE TO SPENDING	PRIORITY 1-5:
Not sure	Resilience and environment

Resilience and environment summary

Water storage capacity and network improvements	Strongly support
Wastewater network improvements	Strongly support
Tawa and Miramar Peninsula stormwater network improvements	Neutral
Built Heritage Incentive Fund (BHIF)	Support
Building accelerometers	Support
Predator Free Wellington	Strongly support
Community-led trapping	Strongly support
Resilience of the transport corridor	Support
Security of water supply	Strongly support
Waste management and minimisation	Strongly support
Storm clean-up	Strongly support
Adding land to the Wellington Town Belt	Strongly support
Do you have any other comments?	
<p>1. While I strongly support the Predator-free proposed initiative, I am concerned that there are no proposals to deal with other pests impacting the Wellington environment. A range of invasive weeds, in particular, Old Man's Beard, Pampas and Banana Passionfruit, are commonly seen around the city. They occur on council owned land as well as private properties. For example, OMB is on the banks on the sides of the roads near the Karori Tunnel and Birdwood Rd, behind houses either side of Glenmore St, throughout Aro Valley. The Council have done little over the past few years to carry out effective control of these and other weeds. Native birds will not be able to thrive in these weedy environments if native plants are covered or outcompeted by these highly invasive weeds.</p> <p>2. I would like to see more effort by council to actively increase planting of native species in reserves & parks to create bush corridors and increased habitat for native birds.</p> <p>3. Increase funding support for Zealandia and Otari Wilton bush, while enhancing Wright's Hill Reserve as an important native bush buffer to Zealandia.</p>	

Housing summary

The Strategic Housing Investment Plan (SHIP)	Strongly support
---	------------------

Wellington Housing Strategy	Not sure
Special Housing Areas	Neutral
Inner City Building Conversion	Neutral
Special Housing Vehicle	Neutral
Rental Warrant of Fitness	Support
Te Whare Oki Oki	Support
Do you have any other comments?	
1. I do not support any changes in zoning around the Karori area (i.e. Campbell, Verviers, Beauchamp streets) to medium or high density housing. This was proposed a couple of years ago. There are a number of character homes within this area and changing the current zoning will alter the character of this area.	

Transport summary

Cycling Master Plan	Strongly support
Introduction of weekend parking fees	Strongly oppose
Let's Get Wellington Moving	Neutral
Transport-related initiatives	Support
Do you have any other comments?	
1. The bus Service needs to be reviewed and improved. The fares are expensive, compared with Christchurch, for example. Because a company collects the fares, the motivation is profit, not improving public transport.	
The upcoming changes to bus routes for some Karori residents will actually make the journey longer and more disruptive as passengers will have to change buses during their commute to work. The response by the affected public will be to use their private vehicles.	
2. The buses are using old technology (fossil fuel, diesel) and this is in stark contrast to the aspirations of Wellington City and NZ to present a clean green image using renewable energy.	
3. There needs to be improvements to the roads in and out of the CBD to/from Karori. Traffic on the roads leading into the tunnel has increased dramatically over the past few years and there is significant congestion during peak hours.	

Sustainable growth summary

Planning for growth	Support
Movie Museum and Convention Centre	Neutral
Kiwi Point Quarry life extension	Neutral
Wellington Zoo upgrades	Neutral
Do you have any other comments?	

Arts and culture summary

Strengthening cultural facilities	Support
Additional support for the arts	Support
Investment in the arts	Support
Do you have any other comments?	

Other priorities

Is there anything else you think WCC should be prioritising over the next 10 years?

Comments:

Other comments

Would you like to make any further comments to support your overall submission?

Comments:

NAME:	SUBURB:	ON BEHALF OF:	ORAL PRESENTATION:
Kathryn	Kelburn	Individual	

Support summary

AGREE TO SPENDING	PRIORITY 1-5:
Yes	Resilience and environment,Housing,Transport,Arts and culture,Sustainable growth

Resilience and environment summary

Water storage capacity and network improvements	Strongly support
Wastewater network improvements	Strongly support
Tawa and Miramar Peninsula stormwater network improvements	Strongly support
Built Heritage Incentive Fund (BHIF)	Neutral
Building accelerometers	Support
Predator Free Wellington	Strongly support
Community-led trapping	Support
Resilience of the transport corridor	Support
Security of water supply	Strongly support
Waste management and minimisation	Strongly support
Storm clean-up	Support
Adding land to the Wellington Town Belt	Support
Do you have any other comments?	

Housing summary

The Strategic Housing Investment Plan (SHIP)	Strongly support
Wellington Housing Strategy	Support
Special Housing Areas	Neutral
Inner City Building Conversion	Support
Special Housing Vehicle	Support
Rental Warrant of Fitness	Strongly support
Te Whare Oki Oki	Strongly support

Do you have any other comments?

Transport summary

Cycling Master Plan	Strongly support
Introduction of weekend parking fees	Support
Let's Get Wellington Moving	Neutral
Transport-related initiatives	Support

Do you have any other comments?

Sustainable growth summary

Planning for growth	Strongly support
Movie Museum and Convention Centre	Neutral
Kiwi Point Quarry life extension	Neutral
Wellington Zoo upgrades	Support

Do you have any other comments?

Arts and culture summary

Strengthening cultural facilities	Support
Additional support for the arts	Support
Investment in the arts	Support

Do you have any other comments?

Other priorities

Is there anything else you think WCC should be prioritising over the next 10 years?

Comments:

Other comments

Would you like to make any further comments to support your overall submission?

Comments:

NAME:	SUBURB:	ON BEHALF OF:	ORAL PRESENTATION:
Hazel Armstrong	Roseneath	Individual	forum

Support summary

AGREE TO SPENDING	PRIORITY 1-5:
Yes	Transport,Housing,Resilience and environment,Sustainable growth,Arts and culture

Resilience and environment summary

Water storage capacity and network improvements	Neutral
Wastewater network improvements	Support
Tawa and Miramar Peninsula stormwater network improvements	Neutral
Built Heritage Incentive Fund (BHIF)	Neutral
Building accelerometers	Neutral
Predator Free Wellington	Strongly support
Community-led trapping	Strongly support
Resilience of the transport corridor	Neutral
Security of water supply	Support
Waste management and minimisation	Neutral
Storm clean-up	Neutral
Adding land to the Wellington Town Belt	Support
Do you have any other comments?	

Housing summary

The Strategic Housing Investment Plan (SHIP)	Strongly support
Wellington Housing Strategy	Strongly support
Special Housing Areas	Strongly oppose
Inner City Building Conversion	Neutral
Special Housing Vehicle	Neutral
Rental Warrant of Fitness	Strongly support
Te Whare Oki Oki	Strongly support

Do you have any other comments?

Good quality Housing is vital to us all. It should not be just for the rich. As a community we want everyone to have a clean, warm home to return to. It is so wrong to have Wellingtonians seeking shelter in the nooks and crannies of our city. We know they get sick and die younger. We are overall a well educated well off city, so we can afford to support more community housing for our residents.

We need to take a regional approach to housing the homeless, working with the councils in Porirua and the Hutt.

The objective is to provide a long term solution so once housed other needs can be addressed. Housing is the first step, and the most vital step.

Transport summary

Cycling Master Plan	Strongly support
Introduction of weekend parking fees	Neutral
Let's Get Wellington Moving	Neutral
Transport-related initiatives	Support

Do you have any other comments?

I am a daily cycling commuter. It's a stressful way to get to and from work because we don't have dedicated cycle lanes. It takes all my courage to cycle up Featherston street! The waterfront is congested not only with pedestrians, but construction vehicles, small trucks servicing the cafes, council vehicles etc. it's really busy now. I have been cycling this route for many years and it's getting busier and more hazardous. There are insufficient places to park our bikes. Shop owners and building owners need to provide cycle racks.

Sustainable growth summary

Planning for growth	Neutral
Movie Museum and Convention Centre	Neutral
Kiwi Point Quarry life extension	Neutral
Wellington Zoo upgrades	Neutral

Do you have any other comments?

Arts and culture summary

Strengthening cultural facilities	Support
Additional support for the arts	Support
Investment in the arts	Neutral

Do you have any other comments?



Other priorities

Is there anything else you think WCC should be prioritising over the next 10 years?

Comments:

I would like more emphasis on Maori, not only street names, but generally more visibility for maori. We are the capital so we have an obligation as the capital to confirm our first people's. I think we are making a start. On Waitangi Day there was a celebration in Waitangi Park and we went to the excellent open day at the National Library. But really it was rather low key. It should be big! We know that pakeha generally are not aware of our history, so our public spaces and museums must place greater emphasis on the history, culture and language. In ten years I would like Te Reo to be routinely spoken and understood at public events.

Other comments

Would you like to make any further comments to support your overall submission?

Comments:

NAME:	SUBURB:	ON BEHALF OF:	ORAL PRESENTATION:
neil britton	Thorndon	Individual	

Support summary

AGREE TO SPENDING	PRIORITY 1-5:
Yes	Resilience and environment,Arts and culture,Transport,Sustainable growth,Housing

Resilience and environment summary

Water storage capacity and network improvements	Strongly support
Wastewater network improvements	Strongly support
Tawa and Miramar Peninsula stormwater network improvements	Strongly support
Built Heritage Incentive Fund (BHIF)	Strongly support
Building accelerometers	Strongly support
Predator Free Wellington	Strongly support
Community-led trapping	Strongly support
Resilience of the transport corridor	Strongly support
Security of water supply	Strongly support
Waste management and minimisation	Strongly support
Storm clean-up	Strongly support
Adding land to the Wellington Town Belt	Strongly support
Do you have any other comments?	

Housing summary

The Strategic Housing Investment Plan (SHIP)	Support
Wellington Housing Strategy	Support
Special Housing Areas	Neutral
Inner City Building Conversion	Support
Special Housing Vehicle	Support
Rental Warrant of Fitness	Strongly support
Te Whare Oki Oki	Support

Do you have any other comments?

Transport summary

Cycling Master Plan	Strongly support
Introduction of weekend parking fees	Strongly support
Let's Get Wellington Moving	Strongly support
Transport-related initiatives	Strongly support

Do you have any other comments?

Sustainable growth summary

Planning for growth	Strongly support
Movie Museum and Convention Centre	Strongly support
Kiwi Point Quarry life extension	Neutral
Wellington Zoo upgrades	Strongly support

Do you have any other comments?

Arts and culture summary

Strengthening cultural facilities	Strongly support
Additional support for the arts	Strongly support
Investment in the arts	Strongly support

Do you have any other comments?

Other priorities

Is there anything else you think WCC should be prioritising over the next 10 years?

Comments:

Other comments

Would you like to make any further comments to support your overall submission?

Comments:

NAME:	SUBURB:	ON BEHALF OF:	ORAL PRESENTATION:
Vivienne Morrell	Island Bay	Individual	

Support summary

AGREE TO SPENDING	PRIORITY 1-5:
Yes	Resilience and environment, Arts and culture, Housing, Transport, Sustainable growth

Resilience and environment summary

Water storage capacity and network improvements	Support
Wastewater network improvements	Support
Tawa and Miramar Peninsula stormwater network improvements	Support
Built Heritage Incentive Fund (BHIF)	Strongly support
Building accelerometers	Strongly support
Predator Free Wellington	Support
Community-led trapping	Support
Resilience of the transport corridor	Support
Security of water supply	Support
Waste management and minimisation	Support
Storm clean-up	Support
Adding land to the Wellington Town Belt	Strongly support
Do you have any other comments?	

Housing summary

The Strategic Housing Investment Plan (SHIP)	Support
Wellington Housing Strategy	Not sure
Special Housing Areas	Neutral
Inner City Building Conversion	Support
Special Housing Vehicle	Support
Rental Warrant of Fitness	Neutral
Te Whare Oki Oki	Support

Do you have any other comments?

I am strongly opposed to Special Housing Areas if they are created in or impact on nearby historic buildings, as was done with the site of the former Erskine College (a Category 1 Heritage NZ classified complex).

Transport summary

Cycling Master Plan	Neutral
Introduction of weekend parking fees	Support
Let's Get Wellington Moving	Neutral
Transport-related initiatives	Support

Do you have any other comments?

Sustainable growth summary

Planning for growth	Neutral
Movie Museum and Convention Centre	Neutral
Kiwi Point Quarry life extension	Neutral
Wellington Zoo upgrades	Support

Do you have any other comments?

Arts and culture summary

Strengthening cultural facilities	Strongly support
Additional support for the arts	Strongly support
Investment in the arts	Support

Do you have any other comments?

The Town Hall, St James and Wellington Museum are also 'iconic' Wellington historic buildings that need strengthening, as well as cultural venues bringing in revenue. I strongly support these projects.

Other priorities

Is there anything else you think WCC should be prioritising over the next 10 years?

Comments:

Other comments

Would you like to make any further comments to support your overall submission?

Comments:

NAME:	SUBURB:	ON BEHALF OF:	ORAL PRESENTATION:
Danielle	Lyll Bay	Individual	

Support summary

AGREE TO SPENDING	PRIORITY 1-5:
Yes	Housing, Resilience and environment, Transport, Sustainable growth, Arts and culture

Resilience and environment summary

Water storage capacity and network improvements	Oppose
Wastewater network improvements	Support
Tawa and Miramar Peninsula stormwater network improvements	Support
Built Heritage Incentive Fund (BHIF)	Strongly oppose
Building accelerometers	Support
Predator Free Wellington	Neutral
Community-led trapping	Neutral
Resilience of the transport corridor	Neutral
Security of water supply	Support
Waste management and minimisation	Support
Storm clean-up	Neutral
Adding land to the Wellington Town Belt	Neutral
Do you have any other comments?	

Housing summary

The Strategic Housing Investment Plan (SHIP)	Strongly support
Wellington Housing Strategy	Strongly support
Special Housing Areas	Support
Inner City Building Conversion	Oppose
Special Housing Vehicle	Neutral
Rental Warrant of Fitness	Strongly support
Te Whare Oki Oki	Support

Do you have any other comments?

Transport summary

Cycling Master Plan	Oppose
Introduction of weekend parking fees	Strongly oppose
Let's Get Wellington Moving	Strongly support
Transport-related initiatives	Strongly support

Do you have any other comments?

Sustainable growth summary

Planning for growth	Oppose
Movie Museum and Convention Centre	Support
Kiwi Point Quarry life extension	Support
Wellington Zoo upgrades	Support

Do you have any other comments?

Arts and culture summary

Strengthening cultural facilities	Strongly support
Additional support for the arts	Support
Investment in the arts	Neutral

Do you have any other comments?

Other priorities

Is there anything else you think WCC should be prioritising over the next 10 years?

Comments:

Housing needs to be a priority. It's unacceptable that here in Wellington we are paying \$800 for a shabby 3 bedroom house. It's damp, cold, rains inside and things will be broken for months without it being fixed. Somewhere only 2 hours away Palmerston North we paid \$400 for a 4 bedroom house warm and everything this place doesn't have.

My house is one of hundreds like this. In fact it's my third house in a row like this.

I work full time and struggle to afford housing. If rent was to go up much more I'd be nearly homeless.

Why can't housing be cheaper when there's more people here.

Other comments

Would you like to make any further comments to support your overall submission?

Comments:

NAME:	SUBURB:	ON BEHALF OF:	ORAL PRESENTATION:
KJ	Paparangi	Individual	presentation

Support summary

AGREE TO SPENDING	PRIORITY 1-5:
No	Transport

Resilience and environment summary

Water storage capacity and network improvements	Strongly support
Wastewater network improvements	Support
Tawa and Miramar Peninsula stormwater network improvements	Support
Built Heritage Incentive Fund (BHIF)	Strongly oppose
Building accelerometers	Neutral
Predator Free Wellington	Neutral
Community-led trapping	Oppose
Resilience of the transport corridor	Strongly support
Security of water supply	Support
Waste management and minimisation	Neutral
Storm clean-up	Neutral
Adding land to the Wellington Town Belt	Neutral
Do you have any other comments?	
I am a single mum with three kids who struggles to afford living and paying rates in Wellington. Why should I have to pay more to subsidise building owners- who are a lot richer than me - maintain their assets?	

Housing summary

The Strategic Housing Investment Plan (SHIP)	Oppose
Wellington Housing Strategy	Strongly oppose
Special Housing Areas	Strongly oppose
Inner City Building Conversion	Neutral
Special Housing Vehicle	Neutral
Rental Warrant of Fitness	Strongly oppose
Te Whare Oki Oki	Neutral

Do you have any other comments?

The special housing zones only impact homeowners in less affluent suburbs like Newlands, they will reduce the value of our houses and turn our communities into ghettos. This is why it isn't being done in rich areas like Khandallah. Also, the new transport routes are reducing bus services through suburbs like Newlands and Paparangi and there are no roading projects planned so travelling by bus into the city for work is going to be increasingly impossible (and it is already very difficult)

Transport summary

Cycling Master Plan	Strongly oppose
Introduction of weekend parking fees	Strongly oppose
Let's Get Wellington Moving	Strongly oppose
Transport-related initiatives	Neutral

Do you have any other comments?

All the proposals do is benefit rich people, not parents struggling with young kids in less affluent suburbs. I can not make my young child cycle from town to Newlands, you have reduced bus services and made them more expensive. If we have to pay to park in town on the weekends too it means my kids will never be able to go to events in the city. The council hates children and everyone who isn't healthy or wealthy, along with the elderly.

Sustainable growth summary

Planning for growth	Strongly oppose
Movie Museum and Convention Centre	Oppose
Kiwi Point Quarry life extension	Neutral
Wellington Zoo upgrades	Support

Do you have any other comments?

The growth plan protects the life styles of the wealthy and destroys the lives of people in ordinary suburbs.

Arts and culture summary

Strengthening cultural facilities	Strongly oppose
Additional support for the arts	Strongly oppose
Investment in the arts	Strongly oppose

Do you have any other comments?

I strongly oppose paying any more in rates (which are already extremely unaffordable) to subsidise glory projects that my children and I are increasingly shut out of being able to attend due to parking costs, the lack of buses and the cost of events.

Other priorities

Is there anything else you think WCC should be prioritising over the next 10 years?

Comments:

Reducing rates and increasing bus services and roads to suburbs like Newlands

Other comments

Would you like to make any further comments to support your overall submission?

Comments:

NAME:	SUBURB:	ON BEHALF OF:	ORAL PRESENTATION:
Viv Chapple	Ngaio	Individual	presentation

Support summary

AGREE TO SPENDING	PRIORITY 1-5:
Yes	Resilience and environment,Sustainable growth,Housing,Transport,Arts and culture

Resilience and environment summary

Water storage capacity and network improvements	Strongly support
Wastewater network improvements	Strongly support
Tawa and Miramar Peninsula stormwater network improvements	Neutral
Built Heritage Incentive Fund (BHIF)	Neutral
Building accelerometers	Strongly oppose
Predator Free Wellington	Support
Community-led trapping	Support
Resilience of the transport corridor	Support
Security of water supply	Support
Waste management and minimisation	Support
Storm clean-up	Support
Adding land to the Wellington Town Belt	Strongly support
Do you have any other comments?	
I don't understand how having a water pipe cross a fault line in/under the harbour helps with resilience.	
Accelerometers and their supporting infrastructure seem an ongoing expensive option. Much better to insist that all new commercial buildings have base isolators.	

Housing summary

The Strategic Housing Investment Plan (SHIP)	Oppose
Wellington Housing Strategy	Oppose
Special Housing Areas	Strongly oppose
Inner City Building Conversion	Strongly support
Special Housing Vehicle	Support
Rental Warrant of Fitness	Neutral
Te Whare Oki Oki	Strongly support

Do you have any other comments?

I'm proud that Wellington is a big provider of social housing and fully support this. However it is not the role of the city council to provide "affordable" housing which just contributes to support our low wage economy. Next comes the idea to sell off communal assets built up over decades in favour of individual dwellings later to be on-sold at profit. People may think that selling half the Berhampore golf course for housing is a good idea (who plays golf there?) without any understanding of the role played by large swards of green in assisting our water table and the environment

Transport summary

Cycling Master Plan	Neutral
Introduction of weekend parking fees	Neutral
Let's Get Wellington Moving	Neutral
Transport-related initiatives	Neutral

Do you have any other comments?

Sustainable growth summary

Planning for growth	Support
Movie Museum and Convention Centre	Oppose
Kiwi Point Quarry life extension	Neutral
Wellington Zoo upgrades	Support

Do you have any other comments?

The movie and convention centre is a great idea, with an excellent location, but I am very ambivalent about ratepayers wearing so much expense. If it is such a great idea why isn't it a goer for private enterprise? I see Auckland's Sky City Convention Ce

Arts and culture summary

Strengthening cultural facilities	Support
Additional support for the arts	Neutral
Investment in the arts	Oppose

Do you have any other comments?

Very disappointed that Council has chosen to rehouse the ballet in a temporary building (costing 5 million) on the Micheal Fowler carpark, the loss of which will effect tens of thousands of car parkers over the five year period. It's ironic that Council

Other priorities

Is there anything else you think WCC should be prioritising over the next 10 years?

Comments:

Absolutely delighted with the \$1.1 million earmarked for the Khandallah Pool upgrade in Year 4. This is upkeep on existing infrastructure rather than the race to create more infrastructure, and is well overdue. The pool is 100 years old in 2025. Apparently it still has its original filtration system and pipes dating from 1924! This is a wonderful example of getting it right the first time, rather than that appalling building that sits in Zealandia and is so unfit for purpose that staff have to be housed elsewhere, so Zealandia is still swallowing money. Also very disappointed about the provision of the new LED street lighting without reference to the new research on the impact of white/blue light on human and wildlife health.

Other comments

Would you like to make any further comments to support your overall submission?

Comments:

Selling off assets to build housing is short term thinking. Expanding the airport runway is 20th century thinking. Building on the Miramar Peninsula when green space is essential to the planet, and sea levels are rising seems madness. The peninsula should

Call to Action

Light Pollution Impacts and Risks for New Zealand

Risks include to our environment, socio-economic future, Health, Education and responsibility to protect New Zealand's Indigenous Cultural Heritage

May 2018

Introduction

There is a world-wide trend for increasing light pollution, with 80% of North American and European citizens now unable to see the Milky Way at night. New Zealand, with lower population and roading density, still has significant areas where the night sky can be clearly seen¹. Our country depends strongly on a clean, green image – “100% Pure” – so protecting the values of the night-time environment fits the character of the New Zealand image.

The Opportunity

Before it is too late, we seek to maintain this advantage by *urging* government at all levels to halt any decisions immediately until an inquiry is led to examine the real impact of these decisions with all scientific research presented.

We urge government to adopt certain outdoor lighting policies and practices that have been shown to reduce light pollution while providing sufficient light for all of our outdoor activities at night. We therefore call upon leaders to make well considered choices as they decide our country's lighting future.

We wish to further raise alert to the cultural risks which are not yet considered in these critical decision-making processes: specifically, relating to Article Two of the Treaty of Waitangi. Māori, Pasifika and Indigenous people around the world, for thousands of years have maintained an interconnected relationship with the sky. Many still use the sky as a tool, by which to gather and plant food, as well as to share narratives gather data. The night, Te Pō, is in our genealogy lineage 'Whakapapa'; therefore, the night sky is taonga (a treasure) and protected under the treaty agreement. Depleting access to this is a very serious concern to the cultural heritage and livelihood of many peoples.

Trend for Increasing Light Pollution

The trend of increasing light pollution in New Zealand is similar to that the rest of the world², so we only have a small head start on saving our view of the night sky. That head start will be eroded by a New Zealand Transport Agency (NZTA) initiative to replace all the street lights in New Zealand with new white LED lights. The goal behind this initiative – reducing both electricity consumption and

¹ Approximately 57% of the population of New Zealand lives in areas where the Milky Way is still routinely visible, corresponding to some 99.5% of the country's land area. (F. Falchi, *et al.*, 2016. The new world atlas of artificial night sky brightness. *Science Advances*, 2(6), e1600377.

² C.C.M. Kyba, *et al.*, 2017. Artificially lit surface of Earth at night increasing in radiance and extent. *Science Advances*, 3(11), e1701528.

carbon emissions – is noble. However, there is a huge difference in the amount of light pollution created by white LED lights and most existing lights.

All LED types help fight climate change, but some have the potential to create significantly more light pollution than others. We're concerned that the latest scientific research on LED impacts has not been taken into consideration by NZTA before increasing the subsidy to replace almost all the streetlights in New Zealand in the coming year. For more information on good and bad LED lights we have provided a section on 'Blue Light and LED' in this document.

Three areas of concern

Three broad areas of significant concern exist regarding outdoor lighting and light pollution. We urge careful consideration, including the latest scientific research, before the whole of New Zealand undergoes conversion of street lighting to white LED. These are:

- 1 – Visibility of the night sky and the connection this makes for our children's curiosity and learning, as well as our communities' cultural connections to the night sky. A full 86% of New Zealanders live in urban areas lit with outdoor light at night.
- 2 - The known and suspected threats to our health presented by light pollution. This is particularly true as concerns our children, which recent research indicates suffer disproportionately³, and on the impacts to all our circadian rhythms which control our sleep / wake cycles. Interrupting this with artificial light at night is recognised to have physical and mental health impacts.
- 3 – The disruption to our native wildlife behaviour. By trying to turn night time into day we are confusing the natural behaviours and patterns of our native wildlife and impacting their feeding strategies, defensive behaviours and reproduction cycles⁴. We're probably also impacting their mental health through sleep deprivation, if only they could tell us...

Latest scientific research

We would like NZTA to pause its plans and properly consider the latest scientific research on the impacts of the type of white LED it proposes. NZTA has selected as its preferred lighting technology white LED whose 'correlated colour temperature' (CCT), a metric describing the colour quality of the light⁵, is rated at 4000 Kelvins (K). As a point of comparison, most lighting currently installed in New Zealand uses high-pressure sodium (HPS) technology, which has a CCT value of about 2100K. The proposed new 4000K standard results in the emission of significant quantities of blue light into the night-time environment, unlike any other lighting technology of the past century. The choice of 4000K white LED is in part motivated by the NZTA M30 Specification and guidelines for road lighting design⁶, issued in 2014, that call for a 4000K roadway lighting colour temperature standard⁷.

In turn, M30 draws heavily from the AS/NZS 1158 Series (Lighting for Roads and Public Spaces)⁸ standard, last extensively revised in 2010 before LED lighting became widely available. Neither source justifies the 4000K standard with public safety evidence; rather, in the year in which the M30 was issued, only LEDs with such high values of the colour temperature were capable of achieving the

³ See, e.g., <https://www.nytimes.com/2018/03/05/well/family/children-sleep-light-melatonin.html>

⁴ C. Rich, and T. Longcore, editors, 2006. *Ecological Consequences of Artificial Night Lighting*. Island Press.

⁵ CCT values generally rise as a source emits progressively more blue light.

⁶ PDF: <https://nzta.govt.nz/assets/resources/specification-and-guidelines-for-road-lighting-design/docs/m30-road-lighting-design.pdf>

⁷ "All new LED luminaires shall have a nominal colour temperature near 4000°K such that the values shown in Table 4 for CCT tolerance and Duv and tolerance for a Nominal 4000°K CCT are achieved." (§27.2, p. 29)

⁸ <https://infostore.saiglobal.com/en-us/standards/as-nzs-1158-set-2010-1387409/>

desired degree of energy efficiency. Nowadays, LED technology changes so quickly that individual lighting products are rarely on the market for more than about 18 months.

Unacceptable

This type of LED, with high CCT values, has been found publicly unacceptable in other places in the world⁹. Some objections involve the perception that such lighting can negatively influence people's sense of wellbeing. In 2016, the American Medical Association released a report¹⁰ of its findings concerning the potential public health impacts of white LED lighting, encouraging "communities considering conversion to energy efficient LED street lighting [to] use lower CCT lights that will minimize potential health and environmental effects."

It further recommended "use of 3000K or lower lighting for outdoor installations such as roadways." We are, at the same time, unaware of any scientific evidence suggesting that high-CCT white LED lighting somehow conveys any advantage in terms of public safety or security that lower-CCT options do not.

Use 3000K or below

We therefore propose NZTA use lighting products rated at or below 3000K, and that it choose the option that results in the smallest amount of blue light emitted into our night-time environment. These 'warmer' type of LEDs are in increasingly wide use today in major cities around the world, and have come to equal 'cooler', high-CCT options with respect to energy efficiency, colour-rendering properties, and price. The use of high-CCT white LED lighting is now merely an aesthetic choice, one which is uncoupled from the technical considerations that once favoured it. Electing to use a low-CCT option delivers essentially identical energy savings and cost savings as the more polluting types NZTA is currently installing.

Outdoor lighting policies

Poorly designed and installed lighting costs the world economy billions of dollars each year¹¹. As a matter of cost savings and reduction of greenhouse gas emissions, New Zealand should look beyond the energy efficiency gains of LED to comprehensive policies that address the waste of resources caused by light pollution. We encourage each city and region of New Zealand to implement outdoor lighting policies on both public and private properties.

The International Dark-Sky Association, the recognised global authority on matters relating to light pollution, offers a Model Lighting Ordinance¹² (MLO) on which such policies may be patterned. This model policy was developed in collaboration with the Illuminating Engineering Society, another international organization representing lighting engineers and designers. Policies similar to the MLO are already in use in New Zealand; communities in the International Dark Sky Reserve at Tekapo on the South Island, for instance, enacted outdoor lighting restrictions three and a half decades ago.

⁹ For one cautionary tale concerning public rejection of high colour-temperature white LED lighting standards, see http://www.iesmission.org/IES%20PDF%20Meetings/PDF_2016/Davis%20LED%20Retrofit%20Shows%20Need%20For%20Cafe%20Lighting%20Choices.pdf.

¹⁰ "Human and Environmental Effects of Light Emitting Diode (LED) Community Lighting" (PDF: http://darksky.org/wp-content/uploads/bsk-pdf-manager/AMA_Report_2016_60.pdf)

¹¹ Gallaway, T., Olsen, R. N., & Mitchell, D. M. (2010). The economics of global light pollution. *Ecological Economics*, 69(3), 658–665. doi:10.1016/j.ecolecon.2009.10.003

¹² <http://www.darksky.org/our-work/public-policy/mlo/>

The NZ Government Rules of Sourcing 2014¹³ require in Rule 4 that government organisations:

- "Get the best deal for everyone - account for all costs over the lifetime of the goods or services"
- "Make balanced decisions - consider the social, environmental and economic effects of the deal"
- "Encourage and be receptive to new ideas and ways of doing things - don't be too prescriptive"

Our proposal is consistent with all of these principles. The cost of these initiatives is negligible while delivering all of the climate change benefits and electricity savings currently promised. However, such outcomes require consideration of the emerging research in what is a relatively new area of technology. We don't think this is too much to ask, given the seriousness of the impacts.

Blue Light and LED

Traditional lighting technologies, such as incandescent light bulbs, have a warm, amber glow, mimicking the sunset at the end of the day as everyone prepares for sleep. Unfortunately, these light sources also emit significant heat and so are wasteful of energy. Climate change is quite rightly a major focus of world attention, and ways to limit energy use are being investigated. As lighting represented upward of 20% of total global electricity production in the era before LED lighting became commercially viable¹⁴, a clear need to reduce our dependence on inefficient lighting technologies exists.

One logical approach would be to reduce the amount of street lighting, given the number of such lights in the world and the long hours during which they operate, but this would require a brave council to make the case. Over many years, a combination of Hollywood movies and misinformation has convinced people they are safer if we have lights on at night.

However, there is no reliable scientific evidence to support this conclusion^{15,16}. Simply put, lighting is a minor factor in what is really a universal and ongoing social problem, and there is no basis for believing that the deployment of additional outdoor light at night will cure society's ills. What our country needs is not more light, but more *thoughtfully designed and installed* light.

LED technology has provided an option which side-steps this issue while delivering the energy savings society desires. LEDs produce more light than heat, making them fundamentally more energy efficient than earlier lighting technologies. However, prior to 1993, LED was only available in red, orange and green which wasn't desirable to replace street lights.

This changed in 1993 when Shuji Nakamura invented the blue LED. Nakamura's invention enabled the efficient generation of 'white' light by taking a small amount of blue LED light and passing it through chemical coatings inside the capsule of the LED to produce red and green light. The combined effect of this red, green and blue light has the appearance of white light to the human eye. Its exact colour qualities are determined by the chemical composition of the 'phosphor' used to

¹³ <https://www.procurement.govt.nz/procurement/pdf-library/agencies/rules-of-sourcing/government-rules-of-sourcing-April-2013.pdf>

¹⁴ International Energy Agency, "Light's Labour's Lost: Policies for Energy-efficient Lighting" (2006; <https://www.iea.org/textbase/npsu/III.pdf>)

¹⁵ See <https://www.citylab.com/equity/2014/02/street-lights-and-crime-seemingly-endless-debate/8359/>.

¹⁶ P.R. Marchant, 2017. Why lighting claims might well be wrong. *International Journal of Sustainable Lighting*, 19(1), 69. doi: 10.26607/ijsl.v19i1.71.

create the other colours. However, significant amounts of blue light leak through the phosphor, enhancing the resulting 'white' light in unnecessary (and environmentally hazardous) blue colours.

This emission of so much blue light is new to the night-time environment, and brings with it certain consequences. In the last few years, research has shown that this causes a number of problems:

- Blue light scatters more in the atmosphere, which is why the sky is blue during the day when the sun is high in the sky. At night, blue-rich white light creates more light pollution than an equivalent brightness of a warmer (more amber) colour¹⁷.
- Our home, the Earth, has a regular cycle of blue skies during the day, warm yellow / amber sunsets in the evenings, and only dim moonlight and starlight at night. It was discovered that our bodies rely on the blue light from the daytime sky to regulate our body clock and many biological processes which impact our health. The discovery was even rewarded with a Nobel Prize in 2017¹⁸. By introducing blue light at night we confuse our bodies and impact our sleep cycles, mental and physical health.
- Animals have also recently been found to be impacted by the colour of light pollution, as well as the intensity. As well as international research, there is research underway at Auckland University on this topic¹⁹.

Shielding

The design of traditional and poorly designed LED lights also wastes light through directing it up and across as well as down where it is needed. You'll hear Dark Sky advocates talk about 'fully shielded' or 'full cut-off' lighting that eliminates this. However, blue light emitted at very shallow downward angles turns out to have the most significant (and negative) effect at large distances from the source; the result of this is that even fully shielded, high-CCT white LED sources can result in skyglow becoming significantly worse at distances from cities of dozens to hundreds of kilometres.

The use of low-CCT white LED products instead of their high-CCT counterparts can help to reduce this effect and lower the light impact of cities in remote areas. Proper shielding is our first line of defence, but we need additional strategies to achieve the best possible outdoor lighting.

Dimming

Along with shielding of lights, and opting for 'warm' white LEDs, we recommend that the owners of lights consider reducing their total light output. That can be accomplished by selecting dimmer lights, or using switches, timers or motion sensors to reduce the amount of time that lighting is active during the night. One might even consider turning lights off completely when people are not around to use it. A combination of these approaches has recently been shown to contribute positively to reducing the impacts of light pollution in cities²⁰. As the spectrum of light emitted by LEDs provides more blue light than other lighting technologies of the past, it is much more suitable

¹⁷ C.B. Luginbuhl, P.A. Boley and D.R. Davis, 2014. The impact of light source spectral power distribution on sky glow. *Journal of Quantitative Spectroscopy and Radiative Transfer*, 139, 21.

¹⁸ https://www.nobelprize.org/nobel_prizes/medicine/laureates/2017/press.html

¹⁹ <https://aucklandecology.com/2015/05/15/we-need-to-talk-about-alan-2/>

²⁰ J.C. Barentine, *et al.*, 2018. Skyglow Changes Over Tucson, Arizona, Resulting From A Municipal LED Street Lighting Conversion. *Journal of Quantitative Spectroscopy and Radiative Transfer*, in press. doi: 10.1016/j.jqsrt.2018.02.038

¹⁶ What is astronomical heritage - <https://www3.astronomicalheritage.net/index.php/about/what-is-astronomical-heritage>

¹⁷ [Astronomical Heritage - Aoraki Mackenzie International Dark Sky Reserve, New Zealand - https://www3.astronomicalheritage.net/index.php/show-entity?identity=53&idsubentity=1](https://www3.astronomicalheritage.net/index.php/show-entity?identity=53&idsubentity=1)

to provide sufficient illumination at lower intensities. Therefore, dimming can further reduce the need for light while ensuring adequate public safety.

Summary

The introduction of LED lighting technology in New Zealand has brought advantages in terms of reduced energy consumption and maintenance, longer working life and increased controllability. LEDs in their early state have also brought unintended consequences. However, we should take care to ensure that by acting in ways to solve one environmental problem, we don't simply exchange it for another. The use of LED can effectively prevent this outcome, but only if it is carefully implemented.

Limiting the use of this light to only the times and places where it is needed for the performance of outdoor tasks, and in the amount and spectrum appropriate to those tasks, is the most effective way to reduce both light pollution as well as the impact of outdoor lighting use on climate change. As an added benefit, this approach contributes positively toward preserving the integrity of dark night skies for which New Zealand is increasingly known and admired throughout the world.

Before New Zealand is fully committed to the uptake of these lights, more research and more technical development of the LED is required such that the government is fully informed of its options and equipped to make the best possible decisions on behalf of its citizens. Furthermore, New Zealand's environmental policies should be reviewed and updated to include protection of the night-time environment and to give effective guidance to the rules and regulations that are needed to care for the intrinsic values and functions of our night. We view these strategies as a win-win proposition for *all* stakeholders.

Taking these steps will position New Zealand at the forefront of nations with respect to light pollution control policy, and materially improve the wellbeing and quality of life for all New Zealanders. We respectfully call for urgent consideration of these matters.

NAME:	SUBURB:	ON BEHALF OF:	ORAL PRESENTATION:
Hannah	Aro Valley	Individual	

Support summary

AGREE TO SPENDING	PRIORITY 1-5:
Yes	Housing,Sustainable growth,Resilience and environment,Transport,Arts and culture

Resilience and environment summary

Water storage capacity and network improvements	Support
Wastewater network improvements	Support
Tawa and Miramar Peninsula stormwater network improvements	Neutral
Built Heritage Incentive Fund (BHIF)	Support
Building accelerometers	Strongly support
Predator Free Wellington	Neutral
Community-led trapping	Support
Resilience of the transport corridor	Neutral
Security of water supply	Strongly support
Waste management and minimisation	Support
Storm clean-up	Support
Adding land to the Wellington Town Belt	Neutral
Do you have any other comments?	

Housing summary

The Strategic Housing Investment Plan (SHIP)	Strongly support
Wellington Housing Strategy	Strongly support
Special Housing Areas	Support
Inner City Building Conversion	Strongly support
Special Housing Vehicle	Strongly support
Rental Warrant of Fitness	Strongly support
Te Whare Oki Oki	Support

Do you have any other comments?

Transport summary

Cycling Master Plan	Neutral
Introduction of weekend parking fees	Oppose
Let's Get Wellington Moving	Support
Transport-related initiatives	Support

Do you have any other comments?

Sustainable growth summary

Planning for growth	Strongly support
Movie Museum and Convention Centre	Oppose
Kiwi Point Quarry life extension	Neutral
Wellington Zoo upgrades	Neutral

Do you have any other comments?

Arts and culture summary

Strengthening cultural facilities	Support
Additional support for the arts	Support
Investment in the arts	Support

Do you have any other comments?

Other priorities

Is there anything else you think WCC should be prioritising over the next 10 years?

Comments:

Other comments

Would you like to make any further comments to support your overall submission?

Comments:

NAME:	SUBURB:	ON BEHALF OF:	ORAL PRESENTATION:
Anonymous		Individual	

Support summary

AGREE TO SPENDING	PRIORITY 1-5:
No	

Resilience and environment summary

Water storage capacity and network improvements	Support
Wastewater network improvements	Support
Tawa and Miramar Peninsula stormwater network improvements	Support
Built Heritage Incentive Fund (BHIF)	Not sure
Building accelerometers	Strongly support
Predator Free Wellington	Not sure
Community-led trapping	Support
Resilience of the transport corridor	Strongly support
Security of water supply	Support
Waste management and minimisation	Not sure
Storm clean-up	Strongly support
Adding land to the Wellington Town Belt	Neutral
Do you have any other comments?	

Housing summary

The Strategic Housing Investment Plan (SHIP)	Support
Wellington Housing Strategy	Strongly support
Special Housing Areas	Support
Inner City Building Conversion	Not sure
Special Housing Vehicle	Support
Rental Warrant of Fitness	Not sure
Te Whare Oki Oki	Strongly support
Do you have any other comments?	

--

Transport summary

Cycling Master Plan	Support
Introduction of weekend parking fees	Oppose
Let's Get Wellington Moving	Support
Transport-related initiatives	Support
Do you have any other comments?	

Sustainable growth summary

Planning for growth	Support
Movie Museum and Convention Centre	Neutral
Kiwi Point Quarry life extension	Neutral
Wellington Zoo upgrades	Strongly oppose
Do you have any other comments?	

Arts and culture summary

Strengthening cultural facilities	Strongly support
Additional support for the arts	Support
Investment in the arts	Strongly support
Do you have any other comments?	
more support for Pasifika artists (all art forms) and possibly their own building is needed	

Other priorities

Is there anything else you think WCC should be prioritising over the next 10 years?

Comments:

more programs that will definitely benefit the homeless and contributing towards the creation of a Pasifika House. If the maori can have a marae then why can't we have the same?

Other comments

Would you like to make any further comments to support your overall submission?

Comments:

NAME:	SUBURB:	ON BEHALF OF:	ORAL PRESENTATION:
Olga Williams	Miramar	Individual	

Support summary

AGREE TO SPENDING	PRIORITY 1-5:
Yes	Housing,Transport,Resilience and environment,Sustainable growth,Arts and culture

Resilience and environment summary

Water storage capacity and network improvements	Support
Wastewater network improvements	Support
Tawa and Miramar Peninsula stormwater network improvements	Strongly support
Built Heritage Incentive Fund (BHIF)	Support
Building accelerometers	Strongly support
Predator Free Wellington	Neutral
Community-led trapping	Support
Resilience of the transport corridor	Support
Security of water supply	Support
Waste management and minimisation	Support
Storm clean-up	Support
Adding land to the Wellington Town Belt	Support
Do you have any other comments?	

Housing summary

The Strategic Housing Investment Plan (SHIP)	Support
Wellington Housing Strategy	Support
Special Housing Areas	Neutral
Inner City Building Conversion	Support
Special Housing Vehicle	Support
Rental Warrant of Fitness	Support
Te Whare Oki Oki	Neutral

Do you have any other comments?

Transport summary

Cycling Master Plan

Oppose

Introduction of weekend parking fees

Strongly oppose

Let's Get Wellington Moving

Support

Transport-related initiatives

Support

Do you have any other comments?

Sustainable growth summary

Planning for growth

Support

Movie Museum and Convention Centre

Support

Kiwi Point Quarry life extension

Support

Wellington Zoo upgrades

Support

Do you have any other comments?

Arts and culture summary

Strengthening cultural facilities

Support

Additional support for the arts

Support

Investment in the arts

Support

Do you have any other comments?

Other priorities

Is there anything else you think WCC should be prioritising over the next 10 years?

Comments:

Other comments

Would you like to make any further comments to support your overall submission?

Comments:

NAME:	SUBURB:	ON BEHALF OF:	ORAL PRESENTATION:
Oban Grobler	Khandallah	Individual	

Support summary

AGREE TO SPENDING	PRIORITY 1-5:
Not sure	Resilience and environment

Resilience and environment summary

Water storage capacity and network improvements	Support
Wastewater network improvements	Strongly support
Tawa and Miramar Peninsula stormwater network improvements	Support
Built Heritage Incentive Fund (BHIF)	Neutral
Building accelerometers	Support
Predator Free Wellington	Support
Community-led trapping	Support
Resilience of the transport corridor	Support
Security of water supply	Support
Waste management and minimisation	Support
Storm clean-up	Support
Adding land to the Wellington Town Belt	Neutral
Do you have any other comments?	

Housing summary

The Strategic Housing Investment Plan (SHIP)	Neutral
Wellington Housing Strategy	Neutral
Special Housing Areas	Neutral
Inner City Building Conversion	Oppose
Special Housing Vehicle	
Rental Warrant of Fitness	Neutral
Te Whare Oki Oki	

Do you have any other comments?

Transport summary

Cycling Master Plan	Neutral
Introduction of weekend parking fees	Strongly oppose
Let's Get Wellington Moving	Oppose
Transport-related initiatives	Neutral

Do you have any other comments?

Sustainable growth summary

Planning for growth	Support
Movie Museum and Convention Centre	Neutral
Kiwi Point Quarry life extension	Neutral
Wellington Zoo upgrades	Neutral

Do you have any other comments?

Arts and culture summary

Strengthening cultural facilities	Support
Additional support for the arts	Support
Investment in the arts	Support

Do you have any other comments?

Other priorities

Is there anything else you think WCC should be prioritising over the next 10 years?

Comments:

Other comments

Would you like to make any further comments to support your overall submission?

Comments:

NAME:	SUBURB:	ON BEHALF OF:	ORAL PRESENTATION:
Alexander Hockley	Lyllall Bay	Individual	presentation

Support summary

AGREE TO SPENDING	PRIORITY 1-5:
Yes	

Resilience and environment summary

Water storage capacity and network improvements	Strongly support
Wastewater network improvements	Support
Tawa and Miramar Peninsula stormwater network improvements	Support
Built Heritage Incentive Fund (BHIF)	Strongly support
Building accelerometers	Support
Predator Free Wellington	Strongly support
Community-led trapping	Support
Resilience of the transport corridor	Neutral
Security of water supply	Strongly support
Waste management and minimisation	Strongly support
Storm clean-up	Support
Adding land to the Wellington Town Belt	Support
Do you have any other comments?	
<p>On the subject of heritage, I believe we should also focus on historic sites around the Watts Peninsula area. This reserve is something the council has discussed but has seemingly been shelved at this time. The Watts Peninsula reserve plan could assist in historic preservation, environmental protection as an area of green space for native bird life, and potentially still have medium density housing built next to the reserve for our growing population. The reserve could then bring the public to the Miramar peninsula, increasing the economy in that region.</p>	

Housing summary

The Strategic Housing Investment Plan (SHIP)	Strongly support
Wellington Housing Strategy	Strongly support
Special Housing Areas	Oppose
Inner City Building Conversion	Support
Special Housing Vehicle	Support
Rental Warrant of Fitness	Strongly support

Te Whare Oki Oki

Support

Do you have any other comments?

On the subject of SHA's, I believe this is a potentially dangerous option. Resource consents are a painfully slow process, but streamlining them could lead to a loss of cultural or environmental sites if done incorrectly. I trust that the council would provide ample research into the best way to streamline our current system, but protecting sites of importance is vital as well.

Transport summary

Cycling Master Plan

Support

Introduction of weekend parking fees

Strongly oppose

Let's Get Wellington Moving

Strongly support

Transport-related initiatives

Support

Do you have any other comments?

On the issue of weekend parking fees, I wholeheartedly agree that public transport is better than personal. That said, I feel the solution to this is not to charge everyone more for using their city, especially on a weekend. I believe that at this moment in time, with many of our carpark buildings (such as Readings Cinema's) demolished due to the earthquake, there is a very notable shortage of parking in the centre city. Until this issue can be resolved, either by public charged carparks or privately owned ones, I do not feel we can compromise on the carparks we currently have.

Sustainable growth summary

Planning for growth

Support

Movie Museum and Convention Centre

Strongly support

Kiwi Point Quarry life extension

Strongly support

Wellington Zoo upgrades

Neutral

Do you have any other comments?

Arts and culture summary

Strengthening cultural facilities

Strongly support

Additional support for the arts

Neutral

Investment in the arts

Strongly support

Do you have any other comments?

Other priorities

Is there anything else you think WCC should be prioritising over the next 10 years?

Comments:

I feel that overall this upcoming plan should help Wellington continue to grow. Recent water shortages and transport issues have made our growing pains clear, and I feel that it is time to address them as this plan does.

I also think we must not forget some of our older plans. Revisiting the Basin traffic jams is necessary for the health of our public transport system, due to the time buses spend such in this area.

As mentioned, I also feel that it is important to continue working towards protecting some historic sites around the city. The council has done a fantastic job with many historic buildings and sites, such as the Fort Dorset walking track in Seatoun. I feel this work should be extended to a reconsideration of the Watts Peninsula reserve, especially with all of the recent planning which threatens some of the 1890's fortifications on that land. I understand this land is crown owned, but I hope that consideration will be given to the valuable parts of these sites as development commences.

I have faith that these protective measures will be put in place, as I am full aware of people within the council who agree with me on this issue, and I know that culture and heritage are a major part of Wellington's identity which the council has upheld repeatedly.

To reiterate, my concerns and recommendations are not at all to the detriment of the Wellington City Council. The work they have done for this city is fantastic, and given we only have one major blunder (the Island Bay cycle way) to discuss when it comes to criticism, I feel the council deserves a great deal of praise. The work being done is generally high quality, with very few exceptions. As a resident of Wellington I have no doubt that the council is working to improve the city and bring us into the future, while still retaining our past.

Other comments

Would you like to make any further comments to support your overall submission?

Comments:

NAME:	SUBURB:	ON BEHALF OF:	ORAL PRESENTATION:
Neil Deans	Khandallah	Individual	

Support summary

AGREE TO SPENDING	PRIORITY 1-5:
Not sure	Resilience and environment,Transport,Sustainable growth,Arts and culture,Housing

Resilience and environment summary

Water storage capacity and network improvements	Strongly support
Wastewater network improvements	Support
Tawa and Miramar Peninsula stormwater network improvements	Neutral
Built Heritage Incentive Fund (BHIF)	Support
Building accelerometers	Neutral
Predator Free Wellington	Support
Community-led trapping	Support
Resilience of the transport corridor	Support
Security of water supply	Strongly support
Waste management and minimisation	Support
Storm clean-up	Neutral
Adding land to the Wellington Town Belt	Strongly support
Do you have any other comments?	
The Council needs to put more effort into adaptation to climate change, eg managed retreat.	
The Council should be charging for both commercial and residential use of water, which would both incentivise reduced demand and provide a more effective means of payment for infrastructure, as occurs in other locations like Auckland, Nelson and Kapiti. Water sensitive urban design would also help.	

Housing summary

The Strategic Housing Investment Plan (SHIP)	Support
Wellington Housing Strategy	Oppose
Special Housing Areas	Strongly oppose
Inner City Building Conversion	Oppose
Special Housing Vehicle	Neutral

Rental Warrant of Fitness	Support
Te Whare Oki Oki	Support
Do you have any other comments?	
I do not support the council using ratepayer funds to subsidise the building of private homes.	

Transport summary

Cycling Master Plan	Strongly support
Introduction of weekend parking fees	Support
Let's Get Wellington Moving	Not sure
Transport-related initiatives	Neutral
Do you have any other comments?	
I support improving cycling, public transport and rapid transit options, including light rail if this is feasible.	

Sustainable growth summary

Planning for growth	Support
Movie Museum and Convention Centre	Strongly oppose
Kiwi Point Quarry life extension	Support
Wellington Zoo upgrades	Oppose
Do you have any other comments?	

Arts and culture summary

Strengthening cultural facilities	Strongly support
Additional support for the arts	Oppose
Investment in the arts	Neutral
Do you have any other comments?	

Other priorities

Is there anything else you think WCC should be prioritising over the next 10 years?

Comments:

More effective CBD cycleways, to improve both safety and enable more people to move around in the city also improving walking and cycling linkages between public areas.

Plus support the Khandallah pool upgrade and for playground renewal generally.

Other comments

Would you like to make any further comments to support your overall submission?

Comments:

NAME:	SUBURB:	ON BEHALF OF:	ORAL PRESENTATION:
Anonymous		Individual	

Support summary

AGREE TO SPENDING	PRIORITY 1-5:
Not sure	Resilience and environment,Transport,Housing,Sustainable growth,Arts and culture

Resilience and environment summary

Water storage capacity and network improvements	Support
Wastewater network improvements	Support
Tawa and Miramar Peninsula stormwater network improvements	Neutral
Built Heritage Incentive Fund (BHIF)	Oppose
Building accelerometers	Support
Predator Free Wellington	Strongly support
Community-led trapping	Strongly support
Resilience of the transport corridor	Support
Security of water supply	Support
Waste management and minimisation	Strongly support
Storm clean-up	Support
Adding land to the Wellington Town Belt	Support
Do you have any other comments?	

Housing summary

The Strategic Housing Investment Plan (SHIP)	Strongly oppose
Wellington Housing Strategy	Neutral
Special Housing Areas	Support
Inner City Building Conversion	Support
Special Housing Vehicle	Neutral
Rental Warrant of Fitness	Support
Te Whare Oki Oki	Neutral

Do you have any other comments?

The unwillingness to make projections on land disposal and lease income is not fair to rate payers. If you lease or dispose land you should be able to recover the cost, or possibly make a profit that should reduce rates .

Transport summary

Cycling Master Plan	Strongly oppose
Introduction of weekend parking fees	Strongly oppose
Let's Get Wellington Moving	Strongly oppose
Transport-related initiatives	Strongly oppose

Do you have any other comments?

The Cyclists should be encouraged to fund their own cycling network

Sustainable growth summary

Planning for growth	Support
Movie Museum and Convention Centre	Strongly oppose
Kiwi Point Quarry life extension	Neutral
Wellington Zoo upgrades	Oppose

Do you have any other comments?

I feel that the movie museum and Convention Centre should not be funded by rates. If these businesses are viable commercial business, they should be able to fund themselves.

Arts and culture summary

Strengthening cultural facilities	Strongly oppose
Additional support for the arts	Strongly oppose
Investment in the arts	Strongly oppose

Do you have any other comments?

Town hall \$88.7 million. Isn't it cheaper to build a new one ?

Other priorities

Is there anything else you think WCC should be prioritising over the next 10 years?

Comments:

If I understand the plan correctly, The average rate of \$3080 (source Stuff.co.nz) increasing by 3.9% years 1-3 and 4.1% for the next 7 years, will increase the average rates to \$4576 in year 10. An increase 48.5%.

As you said "This is an ambitious plan".

I would prefer to support the rate increase be limited to the rate of inflation. Maybe for the really important items like resilience you might consider a separate charge until completed, as oppose to lumping it to the rates bill.

Other comments

Would you like to make any further comments to support your overall submission?

Comments:

NAME:	SUBURB:	ON BEHALF OF:	ORAL PRESENTATION:
Emma	Khandallah	Individual	

Support summary

AGREE TO SPENDING	PRIORITY 1-5:
Yes	Transport, Resilience and environment, Arts and culture, Housing, Sustainable growth

Resilience and environment summary

Water storage capacity and network improvements	Support
Wastewater network improvements	Support
Tawa and Miramar Peninsula stormwater network improvements	Support
Built Heritage Incentive Fund (BHIF)	Oppose
Building accelerometers	Strongly support
Predator Free Wellington	Neutral
Community-led trapping	Neutral
Resilience of the transport corridor	Strongly support
Security of water supply	Support
Waste management and minimisation	Strongly support
Storm clean-up	Not sure
Adding land to the Wellington Town Belt	Not sure
Do you have any other comments?	

Housing summary

The Strategic Housing Investment Plan (SHIP)	Neutral
Wellington Housing Strategy	Not sure
Special Housing Areas	Not sure
Inner City Building Conversion	Not sure
Special Housing Vehicle	Not sure
Rental Warrant of Fitness	Not sure
Te Whare Oki Oki	Not sure

Do you have any other comments?

Transport summary

Cycling Master Plan	Strongly support
Introduction of weekend parking fees	Support
Let's Get Wellington Moving	Strongly support
Transport-related initiatives	Strongly support

Do you have any other comments?

Sustainable growth summary

Planning for growth	Not sure
Movie Museum and Convention Centre	Support
Kiwi Point Quarry life extension	Not sure
Wellington Zoo upgrades	Support

Do you have any other comments?

Arts and culture summary

Strengthening cultural facilities	Strongly support
Additional support for the arts	Strongly support
Investment in the arts	Strongly support

Do you have any other comments?

Other priorities

Is there anything else you think WCC should be prioritising over the next 10 years?

Comments:

Other comments

Would you like to make any further comments to support your overall submission?

Comments:

NAME:	SUBURB:	ON BEHALF OF:	ORAL PRESENTATION:
Anonymous		Individual	presentation

Support summary

AGREE TO SPENDING	PRIORITY 1-5:
Not sure	Resilience and environment,Sustainable growth,Transport,Housing,Arts and culture

Resilience and environment summary

Water storage capacity and network improvements	Strongly support
Wastewater network improvements	Strongly support
Tawa and Miramar Peninsula stormwater network improvements	Support
Built Heritage Incentive Fund (BHIF)	Strongly oppose
Building accelerometers	Neutral
Predator Free Wellington	Oppose
Community-led trapping	Oppose
Resilience of the transport corridor	Strongly support
Security of water supply	Strongly support
Waste management and minimisation	Oppose
Storm clean-up	Neutral
Adding land to the Wellington Town Belt	Neutral
Do you have any other comments?	

Housing summary

The Strategic Housing Investment Plan (SHIP)	Strongly oppose
Wellington Housing Strategy	Strongly oppose
Special Housing Areas	Strongly oppose
Inner City Building Conversion	Support
Special Housing Vehicle	Strongly oppose
Rental Warrant of Fitness	Strongly oppose
Te Whare Oki Oki	Strongly oppose

Do you have any other comments?

Transport summary

Cycling Master Plan	Strongly oppose
Introduction of weekend parking fees	Strongly oppose
Let's Get Wellington Moving	Neutral
Transport-related initiatives	Neutral

Do you have any other comments?

You have your head in the sand about our transport issues. You think cycling is a silver bullet, and you are as misguided as the retailers who think GST on foreign sales will help them. Look at the real congestion issues. You could start with red-light-runner/intersection-blocker cameras at various bottlenecks around the city. They'll learn when it hits them in the pocket.

Sustainable growth summary

Planning for growth	Support
Movie Museum and Convention Centre	Strongly oppose
Kiwi Point Quarry life extension	Strongly support
Wellington Zoo upgrades	Strongly support

Do you have any other comments?

Tell Peter Jackson to fund his own vanity project.

Arts and culture summary

Strengthening cultural facilities	Support
Additional support for the arts	Neutral
Investment in the arts	Neutral

Do you have any other comments?

Other priorities

Is there anything else you think WCC should be prioritising over the next 10 years?

Comments:

Fix the Basin. It's a joke, and everyone can see it's a joke. It isn't a bypass; it's a shifted road full of traffic lights. Get your head out of the sand when it comes to cycleways; our weather is crap, and it won't solve the motorway/basin congestion. Stop listening to a minority of muppets trying to save a shitty and underused cricket ground and just bulldoze it. It shouldn't take me 40 minutes at 4pm to travel 100 meters.

Other comments

Would you like to make any further comments to support your overall submission?

Comments:

NAME:	SUBURB:	ON BEHALF OF:	ORAL PRESENTATION:
Richard Randerson	Hataitai	Individual	

Support summary

AGREE TO SPENDING	PRIORITY 1-5:
Yes	Housing, Resilience and environment, Transport, Arts and culture, Sustainable growth

Resilience and environment summary

Water storage capacity and network improvements	Strongly support
Wastewater network improvements	Support
Tawa and Miramar Peninsula stormwater network improvements	Support
Built Heritage Incentive Fund (BHIF)	Strongly support
Building accelerometers	Strongly support
Predator Free Wellington	Support
Community-led trapping	Support
Resilience of the transport corridor	Strongly support
Security of water supply	Strongly support
Waste management and minimisation	Strongly support
Storm clean-up	Support
Adding land to the Wellington Town Belt	Support
Do you have any other comments?	

Housing summary

The Strategic Housing Investment Plan (SHIP)	Strongly support
Wellington Housing Strategy	Strongly support
Special Housing Areas	Strongly support
Inner City Building Conversion	Strongly support
Special Housing Vehicle	Support
Rental Warrant of Fitness	Strongly support
Te Whare Oki Oki	Strongly support

Do you have any other comments?

Proposals to house the homeless, and especially the most vulnerable, are essential to a city's moral reputation.

Transport summary

Cycling Master Plan	Support
Introduction of weekend parking fees	Neutral
Let's Get Wellington Moving	Strongly support
Transport-related initiatives	Support

Do you have any other comments?

I hope Council will always consult closely with passengers and potential passengers re route changes. Plans to terminate the Route 14 bus route at Hataitai, for example, will require a major journey break for many.

I believe this is the time for Council to remove funding for an airport runway extension from its 10-Year Plan. Selling Council's stake in the airport will free up large sums for other priorities instead of borrowing.

Sustainable growth summary

Planning for growth	Support
Movie Museum and Convention Centre	Support
Kiwi Point Quarry life extension	Support
Wellington Zoo upgrades	Support

Do you have any other comments?

Arts and culture summary

Strengthening cultural facilities	Strongly support
Additional support for the arts	Support
Investment in the arts	Support

Do you have any other comments?

Other priorities

Is there anything else you think WCC should be prioritising over the next 10 years?

Comments:

Council receives a mere 3.2% dividend on its \$375m stake in the Airport company, and has little influence on WIAL's plans. Council should sell its stake and thus have money available to fund other priorities instead of more borrowing. It would also remove any obligation to provide funding for a runway extension.

Other comments

Would you like to make any further comments to support your overall submission?

Comments:

NAME:	SUBURB:	ON BEHALF OF:	ORAL PRESENTATION:
Caitlin	Thorndon	Individual	

Support summary

AGREE TO SPENDING	PRIORITY 1-5:
Yes	Housing,Sustainable growth,Resilience and environment,Arts and culture,Transport

Resilience and environment summary

Water storage capacity and network improvements	Support
Wastewater network improvements	Support
Tawa and Miramar Peninsula stormwater network improvements	Support
Built Heritage Incentive Fund (BHIF)	Neutral
Building accelerometers	Support
Predator Free Wellington	Oppose
Community-led trapping	Not sure
Resilience of the transport corridor	Support
Security of water supply	Strongly support
Waste management and minimisation	Support
Storm clean-up	Neutral
Adding land to the Wellington Town Belt	Support
Do you have any other comments?	

Housing summary

The Strategic Housing Investment Plan (SHIP)	Strongly support
Wellington Housing Strategy	Strongly support
Special Housing Areas	Support
Inner City Building Conversion	Support
Special Housing Vehicle	Not sure
Rental Warrant of Fitness	Strongly support
Te Whare Oki Oki	Strongly support

Do you have any other comments?

Transport summary

Cycling Master Plan	Neutral
Introduction of weekend parking fees	Strongly oppose
Let's Get Wellington Moving	Not sure
Transport-related initiatives	Support

Do you have any other comments?

People would use public transport if public transport weren't criminally expensive and negligibly inconsistent

Sustainable growth summary

Planning for growth	Support
Movie Museum and Convention Centre	Strongly support
Kiwi Point Quarry life extension	Neutral
Wellington Zoo upgrades	Support

Do you have any other comments?

Arts and culture summary

Strengthening cultural facilities	Strongly support
Additional support for the arts	Strongly support
Investment in the arts	Support

Do you have any other comments?

Other priorities

Is there anything else you think WCC should be prioritising over the next 10 years?

Comments:

Making sure that the young people in wellington actually have safe housing as well as medical care and reasonable pay :)

Other comments

Would you like to make any further comments to support your overall submission?

Comments:

NAME:	SUBURB:	ON BEHALF OF:	ORAL PRESENTATION:
Anonymous		Individual	

Support summary

AGREE TO SPENDING	PRIORITY 1-5:
Not sure	Transport, Resilience and environment, Sustainable growth, Housing, Arts and culture

Resilience and environment summary

Water storage capacity and network improvements	Support
Wastewater network improvements	Support
Tawa and Miramar Peninsula stormwater network improvements	Support
Built Heritage Incentive Fund (BHIF)	Neutral
Building accelerometers	Support
Predator Free Wellington	Support
Community-led trapping	Support
Resilience of the transport corridor	Support
Security of water supply	Strongly support
Waste management and minimisation	Support
Storm clean-up	Support
Adding land to the Wellington Town Belt	Neutral
Do you have any other comments?	
Concerned about the over-development of Makara peak mountain bike park. Impact on Karori neighbourhoods.	

Housing summary

The Strategic Housing Investment Plan (SHIP)	Support
Wellington Housing Strategy	Not sure
Special Housing Areas	Not sure
Inner City Building Conversion	Not sure
Special Housing Vehicle	Not sure
Rental Warrant of Fitness	Neutral
Te Whare Oki Oki	Support

Do you have any other comments?

Council needs to review infill policy. There are too many low quality infill dwellings.

Transport summary

Cycling Master Plan	Neutral
Introduction of weekend parking fees	Oppose
Let's Get Wellington Moving	Oppose
Transport-related initiatives	Neutral

Do you have any other comments?

I do not believe cycling is a practical commuting options for the most people living in Wellington's hilly suburbs. Priority should be given to reliable, frequent, affordable and comfortable public transport service. Cycling may alleviate congestion in some parts of the city e.g. flatter areas with wide roads. However, there is a risk that cycling will hinder public transport where roads are too narrow for dedicated cycle lanes. It is not uncommon to see a bus with 50 commuters stuck behind a single cyclist (sometimes even in a dedicated bus lane). Where busses and cyclists have to share the same space: more cyclists = slower busses.

Sustainable growth summary

Planning for growth	Support
Movie Museum and Convention Centre	Oppose
Kiwi Point Quarry life extension	Support
Wellington Zoo upgrades	Neutral

Do you have any other comments?

Arts and culture summary

Strengthening cultural facilities	Support
Additional support for the arts	Neutral
Investment in the arts	Neutral

Do you have any other comments?

Other priorities

Is there anything else you think WCC should be prioritising over the next 10 years?

Comments:

Better planning with Ministry of Education in regards future school infrastructure capacity. School are constantly battling with a shortage of class rooms. The Council and government handling of Karori Campus was short sighted. Karori needs a secondary school. This will also reduce traffic congestion and boost the local economy.

Other comments

Would you like to make any further comments to support your overall submission?

Comments:

NAME:	SUBURB:	ON BEHALF OF:	ORAL PRESENTATION:
Anonymous		Individual	

Support summary

AGREE TO SPENDING	PRIORITY 1-5:
Yes	Housing,Sustainable growth,Arts and culture,Resilience and environment,Transport

Resilience and environment summary

Water storage capacity and network improvements	Support
Wastewater network improvements	Neutral
Tawa and Miramar Peninsula stormwater network improvements	Neutral
Built Heritage Incentive Fund (BHIF)	Strongly support
Building accelerometers	Strongly support
Predator Free Wellington	Support
Community-led trapping	Neutral
Resilience of the transport corridor	Support
Security of water supply	Neutral
Waste management and minimisation	Strongly support
Storm clean-up	Strongly support
Adding land to the Wellington Town Belt	Strongly support
Do you have any other comments?	

Housing summary

The Strategic Housing Investment Plan (SHIP)	Strongly support
Wellington Housing Strategy	Not sure
Special Housing Areas	Support
Inner City Building Conversion	Neutral
Special Housing Vehicle	Support
Rental Warrant of Fitness	Strongly support
Te Whare Oki Oki	Strongly support

Do you have any other comments?

Transport summary

Cycling Master Plan	Strongly support
Introduction of weekend parking fees	Strongly support
Let's Get Wellington Moving	Strongly support
Transport-related initiatives	Strongly support

Do you have any other comments?

Sustainable growth summary

Planning for growth	Not sure
Movie Museum and Convention Centre	Strongly support
Kiwi Point Quarry life extension	Not sure
Wellington Zoo upgrades	Oppose

Do you have any other comments?

Arts and culture summary

Strengthening cultural facilities	Strongly support
Additional support for the arts	Strongly support
Investment in the arts	Strongly support

Do you have any other comments?

Other priorities

Is there anything else you think WCC should be prioritising over the next 10 years?

Comments:

Other comments

Would you like to make any further comments to support your overall submission?

Comments:

NAME:	SUBURB:	ON BEHALF OF:	ORAL PRESENTATION:
Anonymous		Individual	

Support summary

AGREE TO SPENDING	PRIORITY 1-5:
Yes	Transport, Resilience and environment, Sustainable growth, Housing, Arts and culture

Resilience and environment summary

Water storage capacity and network improvements	Strongly support
Wastewater network improvements	Support
Tawa and Miramar Peninsula stormwater network improvements	Neutral
Built Heritage Incentive Fund (BHIF)	Oppose
Building accelerometers	Support
Predator Free Wellington	Strongly support
Community-led trapping	Strongly support
Resilience of the transport corridor	Support
Security of water supply	Support
Waste management and minimisation	Support
Storm clean-up	Support
Adding land to the Wellington Town Belt	Support
Do you have any other comments?	

Housing summary

The Strategic Housing Investment Plan (SHIP)	Support
Wellington Housing Strategy	Neutral
Special Housing Areas	Support
Inner City Building Conversion	Neutral
Special Housing Vehicle	Support
Rental Warrant of Fitness	Strongly support
Te Whare Oki Oki	Neutral

Do you have any other comments?

Transport summary

Cycling Master Plan	Strongly support
Introduction of weekend parking fees	Oppose
Let's Get Wellington Moving	Support
Transport-related initiatives	Neutral

Do you have any other comments?

Sustainable growth summary

Planning for growth	Support
Movie Museum and Convention Centre	Strongly oppose
Kiwi Point Quarry life extension	Neutral
Wellington Zoo upgrades	Neutral

Do you have any other comments?

Arts and culture summary

Strengthening cultural facilities	Strongly oppose
Additional support for the arts	Neutral
Investment in the arts	Oppose

Do you have any other comments?

Other priorities

Is there anything else you think WCC should be prioritising over the next 10 years?

Comments:

Investment in mountain biking, trail running and walking track network across the town belt and outer green belt and integrating it with other projects to make Wellington truly cycle friendly

Other comments

Would you like to make any further comments to support your overall submission?

Comments:

NAME:	SUBURB:	ON BEHALF OF:	ORAL PRESENTATION:
Anonymous		Individual	

Support summary

AGREE TO SPENDING	PRIORITY 1-5:
	Housing, Resilience and environment, Sustainable growth, Transport, Arts and culture

Resilience and environment summary

Water storage capacity and network improvements	Neutral
Wastewater network improvements	Support
Tawa and Miramar Peninsula stormwater network improvements	Strongly support
Built Heritage Incentive Fund (BHIF)	Support
Building accelerometers	Neutral
Predator Free Wellington	Oppose
Community-led trapping	Support
Resilience of the transport corridor	Support
Security of water supply	Support
Waste management and minimisation	Strongly support
Storm clean-up	Strongly support
Adding land to the Wellington Town Belt	Support
Do you have any other comments?	

Housing summary

The Strategic Housing Investment Plan (SHIP)	Strongly support
Wellington Housing Strategy	Not sure
Special Housing Areas	Strongly support
Inner City Building Conversion	Neutral
Special Housing Vehicle	Strongly support
Rental Warrant of Fitness	Not sure
Te Whare Oki Oki	Strongly support

Do you have any other comments?

Housing right know is a total crisis!

Transport summary

Cycling Master Plan	Support
Introduction of weekend parking fees	Support
Let's Get Wellington Moving	Strongly support
Transport-related initiatives	Strongly support

Do you have any other comments?

Sustainable growth summary

Planning for growth	Support
Movie Museum and Convention Centre	Support
Kiwi Point Quarry life extension	Neutral
Wellington Zoo upgrades	Oppose

Do you have any other comments?

Arts and culture summary

Strengthening cultural facilities	Support
Additional support for the arts	Support
Investment in the arts	Strongly support

Do you have any other comments?

Other priorities

Is there anything else you think WCC should be prioritising over the next 10 years?

Comments:

Getting more houses for homeless people.

Other comments

Would you like to make any further comments to support your overall submission?

Comments:

NAME:	SUBURB:	ON BEHALF OF:	ORAL PRESENTATION:
Geline	Te Aro	Individual	forum

Support summary

AGREE TO SPENDING	PRIORITY 1-5:
Yes	Resilience and environment,Housing,Sustainable growth,Transport,Arts and culture

Resilience and environment summary

Water storage capacity and network improvements	Not sure
Wastewater network improvements	Strongly support
Tawa and Miramar Peninsula stormwater network improvements	Support
Built Heritage Incentive Fund (BHIF)	Strongly support
Building accelerometers	Strongly support
Predator Free Wellington	Support
Community-led trapping	Strongly support
Resilience of the transport corridor	Strongly support
Security of water supply	Strongly support
Waste management and minimisation	Support
Storm clean-up	Support
Adding land to the Wellington Town Belt	Neutral
Do you have any other comments?	

Housing summary

The Strategic Housing Investment Plan (SHIP)	Strongly support
Wellington Housing Strategy	Strongly support
Special Housing Areas	Support
Inner City Building Conversion	Support
Special Housing Vehicle	Support
Rental Warrant of Fitness	Support
Te Whare Oki Oki	Strongly support

Do you have any other comments?

Transport summary

Cycling Master Plan	Neutral
Introduction of weekend parking fees	Neutral
Let's Get Wellington Moving	Support
Transport-related initiatives	Support

Do you have any other comments?

Sustainable growth summary

Planning for growth	Strongly support
Movie Museum and Convention Centre	Support
Kiwi Point Quarry life extension	Not sure
Wellington Zoo upgrades	Neutral

Do you have any other comments?

Arts and culture summary

Strengthening cultural facilities	Support
Additional support for the arts	Support
Investment in the arts	Support

Do you have any other comments?

Other priorities

Is there anything else you think WCC should be prioritising over the next 10 years?

Comments:

Social integration and cross cultural understanding

Other comments

Would you like to make any further comments to support your overall submission?

Comments:

NAME:	SUBURB:	ON BEHALF OF:	ORAL PRESENTATION:
Michael Butler	Island Bay	Individual	forum

Support summary

AGREE TO SPENDING	PRIORITY 1-5:
Yes	

Resilience and environment summary

Water storage capacity and network improvements	Neutral
Wastewater network improvements	Support
Tawa and Miramar Peninsula stormwater network improvements	Not sure
Built Heritage Incentive Fund (BHIF)	Support
Building accelerometers	Strongly oppose
Predator Free Wellington	Support
Community-led trapping	Support
Resilience of the transport corridor	Support
Security of water supply	Support
Waste management and minimisation	Support
Storm clean-up	Neutral
Adding land to the Wellington Town Belt	Support
Do you have any other comments?	
I do not support the expenditure of \$10m for Shlley Bay infrastructure. The developer should be paying all that cost and not getting a huge subsidy from the city.	
I think that before money is spent on coastal resilience a thoughtful study needs to be done on what can be sustained and what should be abandoned given the high probability of a rise in sea level of 0.5 to 1.0 m	

Housing summary

The Strategic Housing Investment Plan (SHIP)	Strongly support
Wellington Housing Strategy	Strongly support
Special Housing Areas	Strongly support
Inner City Building Conversion	Strongly support
Special Housing Vehicle	Neutral
Rental Warrant of Fitness	Support

Te Whare Oki Oki

Strongly support

Do you have any other comments?

I do not think Shelley Bay meets the criteria for a special housing area. The infrastructure does not exist, which is a key criteria and the plan proposed by the developer will not provide any affordable housing in spite of the proposed huge subsidy from the city in terms of infrastructure build and leasing out what should be public space.

Elimination of homelessness needs to be number 1 priority for the long term plan

Transport summary

Cycling Master Plan

Neutral

Introduction of weekend parking fees

Support

Let's Get Wellington Moving

Neutral

Transport-related initiatives

Neutral

Do you have any other comments?

Weekend parking should be free to midday on Saturday and Sunday and charged though to midnight on Saturday and 8pm on other nights of the week including Monday to Friday.

Sustainable growth summary

Planning for growth

Support

Movie Museum and Convention Centre

Strongly oppose

Kiwi Point Quarry life extension

Support

Wellington Zoo upgrades

Support

Do you have any other comments?

Arts and culture summary

Strengthening cultural facilities

Support

Additional support for the arts

Support

Investment in the arts

Neutral

Do you have any other comments?

Other priorities

Is there anything else you think WCC should be prioritising over the next 10 years?

Comments:

Other comments

Would you like to make any further comments to support your overall submission?

Comments:

NAME:	SUBURB:	ON BEHALF OF:	ORAL PRESENTATION:
Anonymous		Individual	

Support summary

AGREE TO SPENDING	PRIORITY 1-5:
Yes	Arts and culture,Housing,Sustainable growth,Transport,Resilience and environment

Resilience and environment summary

Water storage capacity and network improvements	Support
Wastewater network improvements	Support
Tawa and Miramar Peninsula stormwater network improvements	Support
Built Heritage Incentive Fund (BHIF)	Support
Building accelerometers	Support
Predator Free Wellington	Support
Community-led trapping	Support
Resilience of the transport corridor	Support
Security of water supply	Support
Waste management and minimisation	Support
Storm clean-up	Support
Adding land to the Wellington Town Belt	Strongly support
Do you have any other comments?	

Housing summary

The Strategic Housing Investment Plan (SHIP)	Support
Wellington Housing Strategy	Support
Special Housing Areas	Support
Inner City Building Conversion	Support
Special Housing Vehicle	Support
Rental Warrant of Fitness	Strongly support
Te Whare Oki Oki	Support

Do you have any other comments?

Transport summary

Cycling Master Plan	Support
Introduction of weekend parking fees	Strongly oppose
Let's Get Wellington Moving	Support
Transport-related initiatives	Support

Do you have any other comments?

Sustainable growth summary

Planning for growth	Support
Movie Museum and Convention Centre	Strongly support
Kiwi Point Quarry life extension	Support
Wellington Zoo upgrades	Strongly support

Do you have any other comments?

Arts and culture summary

Strengthening cultural facilities	Support
Additional support for the arts	Support
Investment in the arts	Support

Do you have any other comments?

Other priorities

Is there anything else you think WCC should be prioritising over the next 10 years?

Comments:

Other comments

Would you like to make any further comments to support your overall submission?

Comments:

Support for mountain biking development in and around Wellington is a massive tourism opportunity. The development of Makara Peak and other areas will do wonders to help Wellingtonians, and encourage visitors from around NZ and beyond.

NAME: Anonymous	SUBURB:	ON BEHALF OF: Individual	ORAL PRESENTATION:
---------------------------	----------------	------------------------------------	---------------------------

Support summary

AGREE TO SPENDING	PRIORITY 1-5:
Yes	

Resilience and environment summary

Water storage capacity and network improvements	Neutral
Wastewater network improvements	Strongly support
Tawa and Miramar Peninsula stormwater network improvements	Neutral
Built Heritage Incentive Fund (BHIF)	Strongly support
Building accelerometers	Support
Predator Free Wellington	Neutral
Community-led trapping	Neutral
Resilience of the transport corridor	Support
Security of water supply	Strongly support
Waste management and minimisation	Strongly support
Storm clean-up	Support
Adding land to the Wellington Town Belt	Oppose
Do you have any other comments?	

Housing summary

The Strategic Housing Investment Plan (SHIP)	Strongly oppose
Wellington Housing Strategy	Oppose
Special Housing Areas	Oppose
Inner City Building Conversion	Neutral
Special Housing Vehicle	Neutral
Rental Warrant of Fitness	Oppose
Te Whare Oki Oki	Strongly oppose
Do you have any other comments?	

--

Transport summary

Cycling Master Plan	Neutral
Introduction of weekend parking fees	Strongly oppose
Let's Get Wellington Moving	Support
Transport-related initiatives	Support
Do you have any other comments?	

Sustainable growth summary

Planning for growth	Strongly support
Movie Museum and Convention Centre	Strongly support
Kiwi Point Quarry life extension	Support
Wellington Zoo upgrades	Neutral
Do you have any other comments?	

Arts and culture summary

Strengthening cultural facilities	Strongly support
Additional support for the arts	Support
Investment in the arts	Oppose
Do you have any other comments?	

Other priorities

Is there anything else you think WCC should be prioritising over the next 10 years?

Comments:

Other comments

Would you like to make any further comments to support your overall submission?

Comments:

NAME:	SUBURB:	ON BEHALF OF:	ORAL PRESENTATION:
Blair	Oriental Bay	Individual	

Support summary

AGREE TO SPENDING	PRIORITY 1-5:
Yes	Sustainable growth, Resilience and environment, Transport, Housing, Arts and culture

Resilience and environment summary

Water storage capacity and network improvements	Support
Wastewater network improvements	Strongly support
Tawa and Miramar Peninsula stormwater network improvements	Support
Built Heritage Incentive Fund (BHIF)	Strongly oppose
Building accelerometers	Support
Predator Free Wellington	Strongly support
Community-led trapping	Strongly support
Resilience of the transport corridor	Strongly support
Security of water supply	Strongly support
Waste management and minimisation	Strongly support
Storm clean-up	Strongly support
Adding land to the Wellington Town Belt	Strongly support
Do you have any other comments?	

Housing summary

The Strategic Housing Investment Plan (SHIP)	Support
Wellington Housing Strategy	Support
Special Housing Areas	Support
Inner City Building Conversion	Support
Special Housing Vehicle	Support
Rental Warrant of Fitness	Support
Te Whare Oki Oki	Strongly support

Do you have any other comments?

Transport summary

Cycling Master Plan	Strongly support
Introduction of weekend parking fees	Strongly oppose
Let's Get Wellington Moving	Strongly support
Transport-related initiatives	Strongly support

Do you have any other comments?

Sustainable growth summary

Planning for growth	Support
Movie Museum and Convention Centre	Neutral
Kiwi Point Quarry life extension	Support
Wellington Zoo upgrades	Strongly oppose

Do you have any other comments?

Arts and culture summary

Strengthening cultural facilities	Neutral
Additional support for the arts	Neutral
Investment in the arts	Support

Do you have any other comments?

Other priorities

Is there anything else you think WCC should be prioritising over the next 10 years?

Comments:

Other comments

Would you like to make any further comments to support your overall submission?

Comments:

NAME:	SUBURB:	ON BEHALF OF:	ORAL PRESENTATION:
Anonymous		Individual	

Support summary

AGREE TO SPENDING	PRIORITY 1-5:
Not sure	Transport,Housing,Sustainable growth,Resilience and environment,Arts and culture

Resilience and environment summary

Water storage capacity and network improvements	Strongly support
Wastewater network improvements	Strongly support
Tawa and Miramar Peninsula stormwater network improvements	Strongly support
Built Heritage Incentive Fund (BHIF)	Strongly support
Building accelerometers	Support
Predator Free Wellington	Neutral
Community-led trapping	Support
Resilience of the transport corridor	Strongly support
Security of water supply	Strongly support
Waste management and minimisation	Neutral
Storm clean-up	Strongly support
Adding land to the Wellington Town Belt	Support
Do you have any other comments?	

Housing summary

The Strategic Housing Investment Plan (SHIP)	Strongly support
Wellington Housing Strategy	Strongly support
Special Housing Areas	Strongly support
Inner City Building Conversion	Strongly support
Special Housing Vehicle	Support
Rental Warrant of Fitness	Support
Te Whare Oki Oki	Strongly support

Do you have any other comments?

--

Transport summary

Cycling Master Plan	Neutral
Introduction of weekend parking fees	Strongly oppose
Let's Get Wellington Moving	Oppose
Transport-related initiatives	Support

Do you have any other comments?

--

Sustainable growth summary

Planning for growth	Strongly support
Movie Museum and Convention Centre	Neutral
Kiwi Point Quarry life extension	Neutral
Wellington Zoo upgrades	Strongly support

Do you have any other comments?

--

Arts and culture summary

Strengthening cultural facilities	Support
Additional support for the arts	Strongly oppose
Investment in the arts	Neutral

Do you have any other comments?

--

Other priorities

Is there anything else you think WCC should be prioritising over the next 10 years?

Comments:

Proper street resurfacing. Asphalt not tar seal. Roads that actually need it. Too many redone with questionable need. We get the complexities but some this year raised our eyebrows, I.e. The Terrace and Bowen

Other comments

Would you like to make any further comments to support your overall submission?

Comments:

NAME:	SUBURB:	ON BEHALF OF:	ORAL PRESENTATION:
Anonymous		Individual	

Support summary

AGREE TO SPENDING	PRIORITY 1-5:
Yes	Housing, Resilience and environment, Transport, Arts and culture, Sustainable growth

Resilience and environment summary

Water storage capacity and network improvements	Support
Wastewater network improvements	Support
Tawa and Miramar Peninsula stormwater network improvements	Support
Built Heritage Incentive Fund (BHIF)	Oppose
Building accelerometers	Support
Predator Free Wellington	Strongly support
Community-led trapping	Strongly support
Resilience of the transport corridor	Support
Security of water supply	Support
Waste management and minimisation	Strongly support
Storm clean-up	Support
Adding land to the Wellington Town Belt	Support
Do you have any other comments?	

Housing summary

The Strategic Housing Investment Plan (SHIP)	Strongly support
Wellington Housing Strategy	Strongly support
Special Housing Areas	Not sure
Inner City Building Conversion	Not sure
Special Housing Vehicle	Support
Rental Warrant of Fitness	Strongly support
Te Whare Oki Oki	Strongly support

Do you have any other comments?

Transport summary

Cycling Master Plan	Neutral
Introduction of weekend parking fees	Support
Let's Get Wellington Moving	Support
Transport-related initiatives	Support

Do you have any other comments?

Sustainable growth summary

Planning for growth	Neutral
Movie Museum and Convention Centre	Support
Kiwi Point Quarry life extension	Oppose
Wellington Zoo upgrades	Support

Do you have any other comments?

Arts and culture summary

Strengthening cultural facilities	Support
Additional support for the arts	Support
Investment in the arts	Support

Do you have any other comments?

Other priorities

Is there anything else you think WCC should be prioritising over the next 10 years?

Comments:

Other comments

Would you like to make any further comments to support your overall submission?

Comments:

NAME:	SUBURB:	ON BEHALF OF:	ORAL PRESENTATION:
Anonymous		Individual	

Support summary

AGREE TO SPENDING	PRIORITY 1-5:
Yes	Transport,Housing,Resilience and environment,Sustainable growth,Arts and culture

Resilience and environment summary

Water storage capacity and network improvements	Strongly support
Wastewater network improvements	Strongly support
Tawa and Miramar Peninsula stormwater network improvements	Strongly support
Built Heritage Incentive Fund (BHIF)	Support
Building accelerometers	Support
Predator Free Wellington	Strongly support
Community-led trapping	Strongly support
Resilience of the transport corridor	Strongly support
Security of water supply	Strongly support
Waste management and minimisation	Strongly support
Storm clean-up	Support
Adding land to the Wellington Town Belt	Strongly support
Do you have any other comments?	

Housing summary

The Strategic Housing Investment Plan (SHIP)	Strongly support
Wellington Housing Strategy	Strongly support
Special Housing Areas	Strongly support
Inner City Building Conversion	Strongly support
Special Housing Vehicle	Strongly support
Rental Warrant of Fitness	Strongly support
Te Whare Oki Oki	Strongly support

Do you have any other comments?

Transport summary

Cycling Master Plan	Strongly support
Introduction of weekend parking fees	Strongly oppose
Let's Get Wellington Moving	Strongly support
Transport-related initiatives	Strongly support

Do you have any other comments?

Sustainable growth summary

Planning for growth	Strongly support
Movie Museum and Convention Centre	Neutral
Kiwi Point Quarry life extension	Strongly oppose
Wellington Zoo upgrades	Support

Do you have any other comments?

Arts and culture summary

Strengthening cultural facilities	Neutral
Additional support for the arts	Neutral
Investment in the arts	Support

Do you have any other comments?

Other priorities

Is there anything else you think WCC should be prioritising over the next 10 years?

Comments:

Other comments

Would you like to make any further comments to support your overall submission?

Comments:

NAME:	SUBURB:	ON BEHALF OF:	ORAL PRESENTATION:
Elliott Young	Breaker Bay	Individual	

Support summary

AGREE TO SPENDING	PRIORITY 1-5:
Yes	Transport, Resilience and environment, Sustainable growth, Housing, Arts and culture

Resilience and environment summary

Water storage capacity and network improvements	Support
Wastewater network improvements	Support
Tawa and Miramar Peninsula stormwater network improvements	Support
Built Heritage Incentive Fund (BHIF)	Support
Building accelerometers	Strongly support
Predator Free Wellington	Strongly support
Community-led trapping	Strongly support
Resilience of the transport corridor	Neutral
Security of water supply	Support
Waste management and minimisation	Strongly support
Storm clean-up	Strongly support
Adding land to the Wellington Town Belt	Strongly support
Do you have any other comments?	

Housing summary

The Strategic Housing Investment Plan (SHIP)	Support
Wellington Housing Strategy	Support
Special Housing Areas	Neutral
Inner City Building Conversion	Neutral
Special Housing Vehicle	Neutral
Rental Warrant of Fitness	Strongly support
Te Whare Oki Oki	Strongly support

Do you have any other comments?

Transport summary

Cycling Master Plan	Strongly support
Introduction of weekend parking fees	Strongly support
Let's Get Wellington Moving	Strongly support
Transport-related initiatives	Support

Do you have any other comments?

Sustainable growth summary

Planning for growth	Support
Movie Museum and Convention Centre	Support
Kiwi Point Quarry life extension	Neutral
Wellington Zoo upgrades	Neutral

Do you have any other comments?

Arts and culture summary

Strengthening cultural facilities	Strongly support
Additional support for the arts	Support
Investment in the arts	Support

Do you have any other comments?

Other priorities

Is there anything else you think WCC should be prioritising over the next 10 years?

Comments:

When looking at cycling infrastructure please consider versatile, smooth, safe multi-use paths which everyone can use for cycling, walking, jogging, roller skating, skateboarding, etc rather than painting cycle lanes on the road.

Other comments

Would you like to make any further comments to support your overall submission?

Comments:

NAME:	SUBURB:	ON BEHALF OF:	ORAL PRESENTATION:
Joshua	Kilbirnie	Individual	presentation

Support summary

AGREE TO SPENDING	PRIORITY 1-5:
Yes	Housing,Transport,Sustainable growth,Resilience and environment,Arts and culture

Resilience and environment summary

Water storage capacity and network improvements	Strongly support
Wastewater network improvements	Strongly support
Tawa and Miramar Peninsula stormwater network improvements	Neutral
Built Heritage Incentive Fund (BHIF)	Neutral
Building accelerometers	Support
Predator Free Wellington	Support
Community-led trapping	Support
Resilience of the transport corridor	Strongly support
Security of water supply	Support
Waste management and minimisation	Strongly support
Storm clean-up	Neutral
Adding land to the Wellington Town Belt	Neutral
Do you have any other comments?	

Housing summary

The Strategic Housing Investment Plan (SHIP)	Strongly support
Wellington Housing Strategy	Strongly support
Special Housing Areas	Strongly support
Inner City Building Conversion	Strongly support
Special Housing Vehicle	Strongly support
Rental Warrant of Fitness	Support
Te Whare Oki Oki	Strongly support

Do you have any other comments?

Transport summary

Cycling Master Plan	Oppose
Introduction of weekend parking fees	Oppose
Let's Get Wellington Moving	Strongly support
Transport-related initiatives	Strongly support

Do you have any other comments?

Sustainable growth summary

Planning for growth	Strongly support
Movie Museum and Convention Centre	Oppose
Kiwi Point Quarry life extension	Neutral
Wellington Zoo upgrades	Neutral

Do you have any other comments?

Arts and culture summary

Strengthening cultural facilities	Neutral
Additional support for the arts	Neutral
Investment in the arts	Neutral

Do you have any other comments?

Other priorities

Is there anything else you think WCC should be prioritising over the next 10 years?

Comments:

Housing and transport.

No public transport link to the Airport or Hospital at present. This needs to change.

Other comments

Would you like to make any further comments to support your overall submission?

Comments:

NAME:	SUBURB:	ON BEHALF OF:	ORAL PRESENTATION:
Ilavarasu Rajendran	Hutt Valley	Individual	

Support summary

AGREE TO SPENDING	PRIORITY 1-5:
Yes	

Resilience and environment summary

Water storage capacity and network improvements	Neutral
Wastewater network improvements	Neutral
Tawa and Miramar Peninsula stormwater network improvements	Neutral
Built Heritage Incentive Fund (BHIF)	Support
Building accelerometers	Strongly support
Predator Free Wellington	Strongly support
Community-led trapping	Strongly support
Resilience of the transport corridor	Support
Security of water supply	Strongly support
Waste management and minimisation	Neutral
Storm clean-up	Support
Adding land to the Wellington Town Belt	Strongly support
Do you have any other comments?	

Housing summary

The Strategic Housing Investment Plan (SHIP)	Neutral
Wellington Housing Strategy	Neutral
Special Housing Areas	Support
Inner City Building Conversion	Neutral
Special Housing Vehicle	Neutral
Rental Warrant of Fitness	Neutral
Te Whare Oki Oki	Neutral
Do you have any other comments?	

--

Transport summary

Cycling Master Plan	Support
Introduction of weekend parking fees	Oppose
Let's Get Wellington Moving	Strongly support
Transport-related initiatives	Neutral
Do you have any other comments?	

Sustainable growth summary

Planning for growth	Strongly support
Movie Museum and Convention Centre	Strongly support
Kiwi Point Quarry life extension	Support
Wellington Zoo upgrades	Strongly support
Do you have any other comments?	

Arts and culture summary

Strengthening cultural facilities	Support
Additional support for the arts	Support
Investment in the arts	Support
Do you have any other comments?	

Other priorities

Is there anything else you think WCC should be prioritising over the next 10 years?

Comments:

Other comments

Would you like to make any further comments to support your overall submission?

Comments:

NAME:	SUBURB:	ON BEHALF OF:	ORAL PRESENTATION:
Matt Bondi	Aro Valley	Individual	

Support summary

AGREE TO SPENDING	PRIORITY 1-5:
Yes	

Resilience and environment summary

Water storage capacity and network improvements	Support
Wastewater network improvements	Support
Tawa and Miramar Peninsula stormwater network improvements	Support
Built Heritage Incentive Fund (BHIF)	Oppose
Building accelerometers	Neutral
Predator Free Wellington	Oppose
Community-led trapping	Neutral
Resilience of the transport corridor	Support
Security of water supply	Support
Waste management and minimisation	Support
Storm clean-up	Neutral
Adding land to the Wellington Town Belt	Neutral
Do you have any other comments?	
Mandatory cat monitoring! It is absolutely crazy how much emphasis is put on dogs in the city, yet cats are roaming free unchecked. You talk about a predator free city and yet allow cats to wonder around. They are literally built by nature to effectively kill birds!	

Housing summary

The Strategic Housing Investment Plan (SHIP)	Neutral
Wellington Housing Strategy	Neutral
Special Housing Areas	Neutral
Inner City Building Conversion	Neutral
Special Housing Vehicle	Neutral
Rental Warrant of Fitness	Support
Te Whare Oki Oki	Support
Do you have any other comments?	

--

Transport summary

Cycling Master Plan	Strongly support
Introduction of weekend parking fees	Strongly support
Let's Get Wellington Moving	Support
Transport-related initiatives	Support
Do you have any other comments?	
The sooner we just introduce safe cycle lanes the better. Win win so that all the nay sayer drivers who for some reason are so opposed to cycling do not have to interact with cyclists and vice versa	

Sustainable growth summary

Planning for growth	Support
Movie Museum and Convention Centre	Support
Kiwi Point Quarry life extension	Support
Wellington Zoo upgrades	Oppose
Do you have any other comments?	

Arts and culture summary

Strengthening cultural facilities	Support
Additional support for the arts	Support
Investment in the arts	Support
Do you have any other comments?	

Other priorities

Is there anything else you think WCC should be prioritising over the next 10 years?

Comments:

Other comments

Would you like to make any further comments to support your overall submission?

Comments:

NAME:	SUBURB:	ON BEHALF OF:	ORAL PRESENTATION:
Rob Holmes	Karori	Individual	

Support summary

AGREE TO SPENDING	PRIORITY 1-5:
Yes	Transport, Resilience and environment, Arts and culture, Housing, Sustainable growth

Resilience and environment summary

Water storage capacity and network improvements	Support
Wastewater network improvements	Strongly support
Tawa and Miramar Peninsula stormwater network improvements	Strongly support
Built Heritage Incentive Fund (BHIF)	Neutral
Building accelerometers	Support
Predator Free Wellington	Strongly support
Community-led trapping	Strongly support
Resilience of the transport corridor	Neutral
Security of water supply	Strongly support
Waste management and minimisation	Strongly support
Storm clean-up	Neutral
Adding land to the Wellington Town Belt	Strongly support
Do you have any other comments?	
We are a very proud member of Predator Free Karori. This is an amazing initiative which has benefits beyond the obvious - it is bringing the community together.	

Housing summary

The Strategic Housing Investment Plan (SHIP)	Support
Wellington Housing Strategy	Support
Special Housing Areas	Support
Inner City Building Conversion	Strongly support
Special Housing Vehicle	Neutral
Rental Warrant of Fitness	Strongly support
Te Whare Oki Oki	Strongly support

Do you have any other comments?

It is great to see a focus put on helping our homeless. Solutions which are based on kindness are sure to succeed.

Transport summary

Cycling Master Plan	Strongly support
Introduction of weekend parking fees	Support
Let's Get Wellington Moving	Support
Transport-related initiatives	Strongly support

Do you have any other comments?

It is fantastic to see investment in public transport and safe cycle options. Fully electric battery-powered buses FTW!

Sustainable growth summary

Planning for growth	Support
Movie Museum and Convention Centre	Neutral
Kiwi Point Quarry life extension	Neutral
Wellington Zoo upgrades	Neutral

Do you have any other comments?

The opening of new museums and convention centres needs to be balanced with ensuring existing organisations are adequately funded.

Arts and culture summary

Strengthening cultural facilities	Support
Additional support for the arts	Strongly support
Investment in the arts	Strongly support

Do you have any other comments?

Wellington is a truly wonderful culture-rich city. This attracts talent to work both within the culture sector and beyond.

Other priorities

Is there anything else you think WCC should be prioritising over the next 10 years?

Comments:

The 10 year plan is a superb effort by the Council. You guys are going from strength to strength at the moment. Rock on Justin.

Other comments

Would you like to make any further comments to support your overall submission?

Comments:

NAME:	SUBURB:	ON BEHALF OF:	ORAL PRESENTATION:
Naomi Bondi	Aro Valley	Individual	forum

Support summary

AGREE TO SPENDING	PRIORITY 1-5:
Yes	Transport, Resilience and environment, Arts and culture, Sustainable growth, Housing

Resilience and environment summary

Water storage capacity and network improvements	Support
Wastewater network improvements	Strongly support
Tawa and Miramar Peninsula stormwater network improvements	Strongly support
Built Heritage Incentive Fund (BHIF)	Oppose
Building accelerometers	Support
Predator Free Wellington	Neutral
Community-led trapping	Neutral
Resilience of the transport corridor	Neutral
Security of water supply	Support
Waste management and minimisation	Strongly support
Storm clean-up	Support
Adding land to the Wellington Town Belt	Neutral
Do you have any other comments?	
<p>More emphasis should be placed on micro-chipping cats or putting restrictions on cats being able to wander the streets/nature reserves freely. It's sad that dogs are not permitted off leash in many nature reserves in the city, although many dogs are better behaved than cats that are allowed to roam unchecked. Cats are a greater threat to bird and wildlife than many other predators.</p> <p>A big change to the environment and waste management should be to ban all plastic bags entirely in supermarkets and retail shops, as well as plastic straws. A larger emphasis should be made on recycling especially soft plastics.</p>	

Housing summary

The Strategic Housing Investment Plan (SHIP)	Neutral
Wellington Housing Strategy	Neutral
Special Housing Areas	Neutral
Inner City Building Conversion	Strongly oppose
Special Housing Vehicle	Strongly oppose

Rental Warrant of Fitness	Support
Te Whare Oki Oki	Support
Do you have any other comments?	

Transport summary

Cycling Master Plan	Strongly support
Introduction of weekend parking fees	Strongly support
Let's Get Wellington Moving	Strongly support
Transport-related initiatives	Strongly support
Do you have any other comments?	
<p>Transport should be a top priority for the council. Traffic is becoming increasingly congested and problematic, also contributing to increased pollution. Public transport services should be improved to be more available and affordable, encouraging people to use buses and trains instead of their cars. Drivers should have to pay for parking in the CBD every day (including weekends) to discourage driving. Cycling should be promoted with safer cycle ways to encourage more people to cycle, thereby reducing the number of cars on the roads. There should also be more bicycle parking available throughout the CBD. Recharge stations for electric vehicles should also be more easily available.</p>	

Sustainable growth summary

Planning for growth	Oppose
Movie Museum and Convention Centre	Strongly oppose
Kiwi Point Quarry life extension	Oppose
Wellington Zoo upgrades	Strongly oppose
Do you have any other comments?	
<p>This should be very low on the priority for the council as there are many other more important projects.</p>	

Arts and culture summary

Strengthening cultural facilities	Support
Additional support for the arts	Support
Investment in the arts	Oppose
Do you have any other comments?	

Other priorities

Is there anything else you think WCC should be prioritising over the next 10 years?

Comments:

Other comments

Would you like to make any further comments to support your overall submission?

Comments:

NAME:	SUBURB:	ON BEHALF OF:	ORAL PRESENTATION:
Anonymous		Individual	

Support summary

AGREE TO SPENDING	PRIORITY 1-5:
Yes	Sustainable growth,Housing,Resilience and environment,Transport,Arts and culture

Resilience and environment summary

Water storage capacity and network improvements	Neutral
Wastewater network improvements	Neutral
Tawa and Miramar Peninsula stormwater network improvements	Neutral
Built Heritage Incentive Fund (BHIF)	Neutral
Building accelerometers	Neutral
Predator Free Wellington	Neutral
Community-led trapping	Neutral
Resilience of the transport corridor	Neutral
Security of water supply	Neutral
Waste management and minimisation	Neutral
Storm clean-up	Neutral
Adding land to the Wellington Town Belt	Neutral
Do you have any other comments?	

Housing summary

The Strategic Housing Investment Plan (SHIP)	Support
Wellington Housing Strategy	Support
Special Housing Areas	Support
Inner City Building Conversion	Support
Special Housing Vehicle	Support
Rental Warrant of Fitness	Strongly oppose
Te Whare Oki Oki	Support

Do you have any other comments?

Transport summary

Cycling Master Plan	Neutral
Introduction of weekend parking fees	Neutral
Let's Get Wellington Moving	Neutral
Transport-related initiatives	Neutral

Do you have any other comments?

Sustainable growth summary

Planning for growth	Strongly support
Movie Museum and Convention Centre	Strongly support
Kiwi Point Quarry life extension	Strongly support
Wellington Zoo upgrades	Strongly support

Do you have any other comments?

Would love to see a lot of this money go to the wellington zoo

Arts and culture summary

Strengthening cultural facilities	Support
Additional support for the arts	Strongly oppose
Investment in the arts	Strongly oppose

Do you have any other comments?

Other priorities

Is there anything else you think WCC should be prioritising over the next 10 years?

Comments:

Other comments

Would you like to make any further comments to support your overall submission?

Comments:

NAME:	SUBURB:	ON BEHALF OF:	ORAL PRESENTATION:
Anonymous		Individual	

Support summary

AGREE TO SPENDING	PRIORITY 1-5:
Yes	Transport,Housing,Sustainable growth,Arts and culture,Resilience and environment

Resilience and environment summary

Water storage capacity and network improvements	Oppose
Wastewater network improvements	Support
Tawa and Miramar Peninsula stormwater network improvements	Strongly oppose
Built Heritage Incentive Fund (BHIF)	Oppose
Building accelerometers	Oppose
Predator Free Wellington	Neutral
Community-led trapping	Strongly support
Resilience of the transport corridor	Neutral
Security of water supply	Support
Waste management and minimisation	Neutral
Storm clean-up	Neutral
Adding land to the Wellington Town Belt	Strongly support
Do you have any other comments?	
Build more MTB tracks for more tourists dollars	

Housing summary

The Strategic Housing Investment Plan (SHIP)	Strongly support
Wellington Housing Strategy	Neutral
Special Housing Areas	Strongly support
Inner City Building Conversion	Support
Special Housing Vehicle	Strongly oppose
Rental Warrant of Fitness	Oppose
Te Whare Oki Oki	Strongly support

Do you have any other comments?

Transport summary

Cycling Master Plan	Strongly support
Introduction of weekend parking fees	Strongly oppose
Let's Get Wellington Moving	Neutral
Transport-related initiatives	Neutral

Do you have any other comments?

Sustainable growth summary

Planning for growth	Neutral
Movie Museum and Convention Centre	Oppose
Kiwi Point Quarry life extension	Oppose
Wellington Zoo upgrades	Oppose

Do you have any other comments?

Arts and culture summary

Strengthening cultural facilities	Support
Additional support for the arts	Support
Investment in the arts	Oppose

Do you have any other comments?

Other priorities

Is there anything else you think WCC should be prioritising over the next 10 years?

Comments:

MTB

Other comments

Would you like to make any further comments to support your overall submission?

Comments:

NAME:	SUBURB:	ON BEHALF OF:	ORAL PRESENTATION:
Lena	Miramar	Individual	

Support summary

AGREE TO SPENDING	PRIORITY 1-5:
Not sure	Housing, Resilience and environment, Arts and culture, Sustainable growth, Transport

Resilience and environment summary

Water storage capacity and network improvements	Strongly support
Wastewater network improvements	Strongly support
Tawa and Miramar Peninsula stormwater network improvements	Support
Built Heritage Incentive Fund (BHIF)	Neutral
Building accelerometers	Support
Predator Free Wellington	Support
Community-led trapping	Support
Resilience of the transport corridor	Neutral
Security of water supply	Support
Waste management and minimisation	Strongly support
Storm clean-up	Support
Adding land to the Wellington Town Belt	Neutral
Do you have any other comments?	

Housing summary

The Strategic Housing Investment Plan (SHIP)	Strongly support
Wellington Housing Strategy	Strongly support
Special Housing Areas	Support
Inner City Building Conversion	Support
Special Housing Vehicle	Support
Rental Warrant of Fitness	Strongly support
Te Whare Oki Oki	Strongly support

Do you have any other comments?

Transport summary

Cycling Master Plan	Strongly support
Introduction of weekend parking fees	Strongly support
Let's Get Wellington Moving	Support
Transport-related initiatives	Neutral

Do you have any other comments?

Sustainable growth summary

Planning for growth	Strongly support
Movie Museum and Convention Centre	Support
Kiwi Point Quarry life extension	Support
Wellington Zoo upgrades	Oppose

Do you have any other comments?

Arts and culture summary

Strengthening cultural facilities	Support
Additional support for the arts	Strongly support
Investment in the arts	Strongly support

Do you have any other comments?

Other priorities

Is there anything else you think WCC should be prioritising over the next 10 years?

Comments:

Other comments

Would you like to make any further comments to support your overall submission?

Comments:

NAME:	SUBURB:	ON BEHALF OF:	ORAL PRESENTATION:
Rachel Williams	Johnsonville	Individual	

Support summary

AGREE TO SPENDING	PRIORITY 1-5:
Yes	Resilience and environment,Transport,Sustainable growth,Housing,Arts and culture

Resilience and environment summary

Water storage capacity and network improvements	Support
Wastewater network improvements	Support
Tawa and Miramar Peninsula stormwater network improvements	Support
Built Heritage Incentive Fund (BHIF)	Neutral
Building accelerometers	Support
Predator Free Wellington	Support
Community-led trapping	Support
Resilience of the transport corridor	Support
Security of water supply	Support
Waste management and minimisation	Strongly support
Storm clean-up	Support
Adding land to the Wellington Town Belt	Support
Do you have any other comments?	

Housing summary

The Strategic Housing Investment Plan (SHIP)	Support
Wellington Housing Strategy	Support
Special Housing Areas	Neutral
Inner City Building Conversion	Neutral
Special Housing Vehicle	Neutral
Rental Warrant of Fitness	Neutral
Te Whare Oki Oki	Support

Do you have any other comments?

Transport summary

Cycling Master Plan	Support
Introduction of weekend parking fees	Strongly oppose
Let's Get Wellington Moving	Support
Transport-related initiatives	Support

Do you have any other comments?

Sustainable growth summary

Planning for growth	Support
Movie Museum and Convention Centre	Support
Kiwi Point Quarry life extension	Oppose
Wellington Zoo upgrades	Support

Do you have any other comments?

Arts and culture summary

Strengthening cultural facilities	Support
Additional support for the arts	Neutral
Investment in the arts	Neutral

Do you have any other comments?

Other priorities

Is there anything else you think WCC should be prioritising over the next 10 years?

Comments:

Other comments

Would you like to make any further comments to support your overall submission?

Comments:

NAME:	SUBURB:	ON BEHALF OF:	ORAL PRESENTATION:
Anonymous		Individual	

Support summary

AGREE TO SPENDING	PRIORITY 1-5:
Yes	Resilience and environment,Transport,Housing,Sustainable growth,Arts and culture

Resilience and environment summary

Water storage capacity and network improvements	Strongly support
Wastewater network improvements	Strongly support
Tawa and Miramar Peninsula stormwater network improvements	Support
Built Heritage Incentive Fund (BHIF)	Neutral
Building accelerometers	Neutral
Predator Free Wellington	Strongly support
Community-led trapping	Neutral
Resilience of the transport corridor	Strongly support
Security of water supply	Strongly support
Waste management and minimisation	Strongly support
Storm clean-up	Strongly support
Adding land to the Wellington Town Belt	Strongly support
Do you have any other comments?	

Housing summary

The Strategic Housing Investment Plan (SHIP)	Support
Wellington Housing Strategy	Support
Special Housing Areas	Strongly oppose
Inner City Building Conversion	Neutral
Special Housing Vehicle	Strongly oppose
Rental Warrant of Fitness	Neutral
Te Whare Oki Oki	Support

Do you have any other comments?

Transport summary

Cycling Master Plan	Strongly oppose
Introduction of weekend parking fees	Support
Let's Get Wellington Moving	Support
Transport-related initiatives	Support

Do you have any other comments?

Sustainable growth summary

Planning for growth	Support
Movie Museum and Convention Centre	Strongly oppose
Kiwi Point Quarry life extension	Support
Wellington Zoo upgrades	Neutral

Do you have any other comments?

The Movie Museum is nothing more than a Peter Jackson ego project. If he wants it, he can fund it himself. I would prefer my rates go towards creating a more resilient city

Arts and culture summary

Strengthening cultural facilities	Strongly support
Additional support for the arts	Neutral
Investment in the arts	Neutral

Do you have any other comments?

Other priorities

Is there anything else you think WCC should be prioritising over the next 10 years?

Comments:

Other comments

Would you like to make any further comments to support your overall submission?

Comments:

NAME:	SUBURB:	ON BEHALF OF:	ORAL PRESENTATION:
Anonymous		Individual	

Support summary

AGREE TO SPENDING	PRIORITY 1-5:
Yes	

Resilience and environment summary

Water storage capacity and network improvements	Strongly support
Wastewater network improvements	Strongly support
Tawa and Miramar Peninsula stormwater network improvements	Neutral
Built Heritage Incentive Fund (BHIF)	Neutral
Building accelerometers	Not sure
Predator Free Wellington	Neutral
Community-led trapping	Not sure
Resilience of the transport corridor	Support
Security of water supply	Strongly support
Waste management and minimisation	Support
Storm clean-up	Support
Adding land to the Wellington Town Belt	Support
Do you have any other comments?	

Housing summary

The Strategic Housing Investment Plan (SHIP)	Support
Wellington Housing Strategy	Support
Special Housing Areas	Support
Inner City Building Conversion	Not sure
Special Housing Vehicle	Support
Rental Warrant of Fitness	Support
Te Whare Oki Oki	Strongly support
Do you have any other comments?	

--

Transport summary

Cycling Master Plan	Neutral
Introduction of weekend parking fees	Strongly support
Let's Get Wellington Moving	Not sure
Transport-related initiatives	Support
Do you have any other comments?	

Sustainable growth summary

Planning for growth	Support
Movie Museum and Convention Centre	Strongly oppose
Kiwi Point Quarry life extension	Oppose
Wellington Zoo upgrades	Oppose
Do you have any other comments?	
The movie museum is pointless and will ruin the site of Te Papa museum and waterfront. There is no benefit but only costs by adding a meaningless movie museum next to Te Papa.	
In terms of safety and sustainability, the movie museum would weaken the	

Arts and culture summary

Strengthening cultural facilities	Support
Additional support for the arts	Support
Investment in the arts	Neutral
Do you have any other comments?	

Other priorities

Is there anything else you think WCC should be prioritising over the next 10 years?

Comments:

The idea of movie museum shall be abandoned. It does not even sound interesting and would expose the already weakened area to danger in the case of storms and quakes and the nearby areas.

Other comments

Would you like to make any further comments to support your overall submission?

Comments:

NAME:	SUBURB:	ON BEHALF OF:	ORAL PRESENTATION:
Anonymous		Individual	

Support summary

AGREE TO SPENDING	PRIORITY 1-5:
Yes	Resilience and environment,Sustainable growth,Housing,Transport,Arts and culture

Resilience and environment summary

Water storage capacity and network improvements	Not sure
Wastewater network improvements	Strongly support
Tawa and Miramar Peninsula stormwater network improvements	Strongly support
Built Heritage Incentive Fund (BHIF)	Neutral
Building accelerometers	Support
Predator Free Wellington	Strongly support
Community-led trapping	Strongly support
Resilience of the transport corridor	Neutral
Security of water supply	Strongly support
Waste management and minimisation	Strongly support
Storm clean-up	Support
Adding land to the Wellington Town Belt	Neutral
Do you have any other comments?	
Reducing plastic use	

Housing summary

The Strategic Housing Investment Plan (SHIP)	Strongly support
Wellington Housing Strategy	Support
Special Housing Areas	Neutral
Inner City Building Conversion	Neutral
Special Housing Vehicle	Neutral
Rental Warrant of Fitness	Support
Te Whare Oki Oki	Support

Do you have any other comments?

--

Transport summary

Cycling Master Plan	Support
Introduction of weekend parking fees	Oppose
Let's Get Wellington Moving	Strongly support
Transport-related initiatives	Strongly support
Do you have any other comments?	

Sustainable growth summary

Planning for growth	
Movie Museum and Convention Centre	Strongly support
Kiwi Point Quarry life extension	Neutral
Wellington Zoo upgrades	Strongly support
Do you have any other comments?	

Arts and culture summary

Strengthening cultural facilities	Strongly support
Additional support for the arts	Neutral
Investment in the arts	Neutral
Do you have any other comments?	

Other priorities

Is there anything else you think WCC should be prioritising over the next 10 years?

Comments:

We need to look at being closer to zero waste as a city keeping it healthy. A push on electric cars and cheaper transport...student pricing on public transport

Other comments

Would you like to make any further comments to support your overall submission?

Comments:

NAME:	SUBURB:	ON BEHALF OF:	ORAL PRESENTATION:
Anonymous		Individual	

Support summary

AGREE TO SPENDING	PRIORITY 1-5:
Not sure	Resilience and environment,Arts and culture,Transport,Sustainable growth,Housing

Resilience and environment summary

Water storage capacity and network improvements	Support
Wastewater network improvements	Support
Tawa and Miramar Peninsula stormwater network improvements	Support
Built Heritage Incentive Fund (BHIF)	Neutral
Building accelerometers	Support
Predator Free Wellington	Strongly support
Community-led trapping	Support
Resilience of the transport corridor	
Security of water supply	Strongly support
Waste management and minimisation	Strongly support
Storm clean-up	Support
Adding land to the Wellington Town Belt	Neutral
Do you have any other comments?	
<p>There appears to be a great deal in the plan related to reducing the effects of environmental damage and preparation for what is to come. Yet there is very little to do with reducing Wellington's impact on the planet. Surely there should be a focus on moving towards a more sustainable society, both in terms of businesses and general living. Improving our recycling systems, educating people on the importance of caring for our environment and how to do so, reducing waste in all factions and raising awareness of the causes of the environmental issues we face are just a few of the things which will be of great importance in the coming years. Reducing the carbon footprint of Wellington city should be a priority in the next ten years, yet all I can see is a focus toward both preparation for the consequences of climate change and finding ways of making the city look greener/more efficient from the outside. Whilst these may be important issues to deal with, more important is actually finding and stopping the problem at the source-one which is barely even being addressed.</p>	

Housing summary

The Strategic Housing Investment Plan (SHIP)	
Wellington Housing Strategy	
Special Housing Areas	

Inner City Building Conversion

Special Housing Vehicle

Rental Warrant of Fitness

Te Whare Oki Oki

Do you have any other comments?

Transport summary

Cycling Master Plan

Introduction of weekend parking fees

Let's Get Wellington Moving

Transport-related initiatives

Do you have any other comments?

Sustainable growth summary

Planning for growth

Movie Museum and Convention Centre

Kiwi Point Quarry life extension

Wellington Zoo upgrades

Do you have any other comments?

Arts and culture summary

Strengthening cultural facilities

Support

Additional support for the arts

Support

Investment in the arts

Support

Do you have any other comments?

Although these are all great initiatives, the plan lacks the support which needs to be provided to the newer burgeoning artists and art based facilities in our city. Rather, this plan is focused on providing for facilities, festivals, events, organisation

Other priorities

Is there anything else you think WCC should be prioritising over the next 10 years?

Comments:

Other comments

Would you like to make any further comments to support your overall submission?

Comments:

NAME:	SUBURB:	ON BEHALF OF:	ORAL PRESENTATION:
Anonymous		Individual	

Support summary

AGREE TO SPENDING	PRIORITY 1-5:
Yes	Sustainable growth, Resilience and environment, Transport, Housing, Arts and culture

Resilience and environment summary

Water storage capacity and network improvements	Strongly support
Wastewater network improvements	Strongly support
Tawa and Miramar Peninsula stormwater network improvements	Support
Built Heritage Incentive Fund (BHIF)	Strongly support
Building accelerometers	Strongly support
Predator Free Wellington	Strongly support
Community-led trapping	Strongly support
Resilience of the transport corridor	Strongly support
Security of water supply	Strongly support
Waste management and minimisation	Strongly support
Storm clean-up	Strongly support
Adding land to the Wellington Town Belt	Strongly support
Do you have any other comments?	

Housing summary

The Strategic Housing Investment Plan (SHIP)	Strongly support
Wellington Housing Strategy	Support
Special Housing Areas	Support
Inner City Building Conversion	Support
Special Housing Vehicle	Support
Rental Warrant of Fitness	Strongly support
Te Whare Oki Oki	Support

Do you have any other comments?

Transport summary

Cycling Master Plan	Strongly support
Introduction of weekend parking fees	Oppose
Let's Get Wellington Moving	Strongly support
Transport-related initiatives	Strongly support

Do you have any other comments?

Sustainable growth summary

Planning for growth	Strongly support
Movie Museum and Convention Centre	Oppose
Kiwi Point Quarry life extension	Support
Wellington Zoo upgrades	Support

Do you have any other comments?

Arts and culture summary

Strengthening cultural facilities	Strongly support
Additional support for the arts	Strongly support
Investment in the arts	Neutral

Do you have any other comments?

Other priorities

Is there anything else you think WCC should be prioritising over the next 10 years?

Comments:

Other comments

Would you like to make any further comments to support your overall submission?

Comments:

NAME:	SUBURB:	ON BEHALF OF:	ORAL PRESENTATION:
Anonymous		Individual	

Support summary

AGREE TO SPENDING	PRIORITY 1-5:
Yes	Resilience and environment,Transport,Housing,Sustainable growth,Arts and culture

Resilience and environment summary

Water storage capacity and network improvements	Neutral
Wastewater network improvements	Support
Tawa and Miramar Peninsula stormwater network improvements	Support
Built Heritage Incentive Fund (BHIF)	Oppose
Building accelerometers	Support
Predator Free Wellington	Support
Community-led trapping	Support
Resilience of the transport corridor	Support
Security of water supply	Support
Waste management and minimisation	Support
Storm clean-up	Support
Adding land to the Wellington Town Belt	Strongly support
Do you have any other comments?	

Housing summary

The Strategic Housing Investment Plan (SHIP)	Support
Wellington Housing Strategy	Support
Special Housing Areas	Support
Inner City Building Conversion	Neutral
Special Housing Vehicle	Neutral
Rental Warrant of Fitness	Support
Te Whare Oki Oki	Neutral

Do you have any other comments?

Transport summary

Cycling Master Plan	Support
Introduction of weekend parking fees	Strongly oppose
Let's Get Wellington Moving	Neutral
Transport-related initiatives	Neutral

Do you have any other comments?

Sustainable growth summary

Planning for growth	Support
Movie Museum and Convention Centre	Neutral
Kiwi Point Quarry life extension	Support
Wellington Zoo upgrades	Neutral

Do you have any other comments?

Arts and culture summary

Strengthening cultural facilities	Support
Additional support for the arts	Neutral
Investment in the arts	Neutral

Do you have any other comments?

Other priorities

Is there anything else you think WCC should be prioritising over the next 10 years?

Comments:

Other comments

Would you like to make any further comments to support your overall submission?

Comments:

NAME:	SUBURB:	ON BEHALF OF:	ORAL PRESENTATION:
Anonymous		Individual	

Support summary

AGREE TO SPENDING	PRIORITY 1-5:
No	Sustainable growth, Resilience and environment, Transport, Housing, Arts and culture

Resilience and environment summary

Water storage capacity and network improvements	Neutral
Wastewater network improvements	Support
Tawa and Miramar Peninsula stormwater network improvements	Neutral
Built Heritage Incentive Fund (BHIF)	Support
Building accelerometers	Neutral
Predator Free Wellington	Strongly support
Community-led trapping	Strongly support
Resilience of the transport corridor	Neutral
Security of water supply	Neutral
Waste management and minimisation	Support
Storm clean-up	Neutral
Adding land to the Wellington Town Belt	Strongly support
Do you have any other comments?	

Housing summary

The Strategic Housing Investment Plan (SHIP)	Oppose
Wellington Housing Strategy	Neutral
Special Housing Areas	Oppose
Inner City Building Conversion	Support
Special Housing Vehicle	Oppose
Rental Warrant of Fitness	Strongly oppose
Te Whare Oki Oki	Oppose

Do you have any other comments?

Transport summary

Cycling Master Plan	Oppose
Introduction of weekend parking fees	Neutral
Let's Get Wellington Moving	Neutral
Transport-related initiatives	Neutral

Do you have any other comments?

Investigate building an underground railway from the railway station to Wellington airport.

It's the best way to get people out of cars, theres not enough space in the city for all the cars and going from train to bus is VERY off putting.

Sustainable growth summary

Planning for growth	Support
Movie Museum and Convention Centre	Support
Kiwi Point Quarry life extension	Neutral
Wellington Zoo upgrades	Support

Do you have any other comments?

Encourage businesses to allow workers to work from home over the fiber broadband network. Office and call center work should be done from home so people don't need to live close to the city or commute.

Arts and culture summary

Strengthening cultural facilities	Support
Additional support for the arts	Neutral
Investment in the arts	Neutral

Do you have any other comments?

Other priorities

Is there anything else you think WCC should be prioritising over the next 10 years?

Comments:

Other comments

Would you like to make any further comments to support your overall submission?

Comments:

Forget the airport runway extension.

Keep rates increases BELOW inflation for a change.

NAME:	SUBURB:	ON BEHALF OF:	ORAL PRESENTATION:
Anonymous		Individual	forum

Support summary

AGREE TO SPENDING	PRIORITY 1-5:
Yes	Housing, Resilience and environment, Transport, Sustainable growth, Arts and culture

Resilience and environment summary

Water storage capacity and network improvements	Support
Wastewater network improvements	Support
Tawa and Miramar Peninsula stormwater network improvements	Support
Built Heritage Incentive Fund (BHIF)	Support
Building accelerometers	Support
Predator Free Wellington	Support
Community-led trapping	Support
Resilience of the transport corridor	Support
Security of water supply	Support
Waste management and minimisation	Support
Storm clean-up	Support
Adding land to the Wellington Town Belt	Support
Do you have any other comments?	

Housing summary

The Strategic Housing Investment Plan (SHIP)	Strongly support
Wellington Housing Strategy	Strongly support
Special Housing Areas	Support
Inner City Building Conversion	Support
Special Housing Vehicle	Support
Rental Warrant of Fitness	Strongly support
Te Whare Oki Oki	Strongly support

Do you have any other comments?

I love these ideas, I love that they are being proposed and discussed

Transport summary

Cycling Master Plan	Support
Introduction of weekend parking fees	Support
Let's Get Wellington Moving	Support
Transport-related initiatives	Support

Do you have any other comments?

Please bring in the electric buses, it's long overdue and the current buses are disgusting, obnoxious, polluting and loud. The current buses also significantly reduce the quality of town and the chance of me wanting to go into town.

Sustainable growth summary

Planning for growth	Support
Movie Museum and Convention Centre	Support
Kiwi Point Quarry life extension	Oppose
Wellington Zoo upgrades	Support

Do you have any other comments?

Yes the museum and convention center sounds great! Please have up to date technology in there, like HTC Vive Pros and other cool tech that people actually want to go out of there way to see.

Arts and culture summary

Strengthening cultural facilities	Support
Additional support for the arts	Support
Investment in the arts	Support

Do you have any other comments?

Other priorities

Is there anything else you think WCC should be prioritising over the next 10 years?

Comments:

The health system. The current health system is APPALLING, I know too many people that are suffering because of it.

Workplace health and safety too. Rights for workers and reducing harassment, bullying and unsafe workplaces.

Other comments

Would you like to make any further comments to support your overall submission?

Comments:

NAME:	SUBURB:	ON BEHALF OF:	ORAL PRESENTATION:
Anonymous		Individual	

Support summary

AGREE TO SPENDING	PRIORITY 1-5:
Yes	Transport, Resilience and environment, Arts and culture, Housing, Sustainable growth

Resilience and environment summary

Water storage capacity and network improvements	Support
Wastewater network improvements	Strongly support
Tawa and Miramar Peninsula stormwater network improvements	Neutral
Built Heritage Incentive Fund (BHIF)	Strongly support
Building accelerometers	Support
Predator Free Wellington	Strongly support
Community-led trapping	Support
Resilience of the transport corridor	Strongly support
Security of water supply	Support
Waste management and minimisation	Support
Storm clean-up	Strongly support
Adding land to the Wellington Town Belt	Support
Do you have any other comments?	

Housing summary

The Strategic Housing Investment Plan (SHIP)	Strongly support
Wellington Housing Strategy	Strongly support
Special Housing Areas	Support
Inner City Building Conversion	Neutral
Special Housing Vehicle	Neutral
Rental Warrant of Fitness	Support
Te Whare Oki Oki	Strongly support

Do you have any other comments?

Transport summary

Cycling Master Plan	Oppose
Introduction of weekend parking fees	Strongly support
Let's Get Wellington Moving	Support
Transport-related initiatives	Support
Do you have any other comments?	

Any projects to improve the walkability of the city and/or to encourage public transport should consider improvements to accessibility. Getting around parts of the city with a stroller, a wheelchair or for people who otherwise have an inability to climb stairs is almost impossible. Increasing the number of accessible pedestrian routes, or at least indicating on signage which pedestrian routes are accessible, would be really helpful.

Sustainable growth summary

Planning for growth	Neutral
Movie Museum and Convention Centre	Neutral
Kiwi Point Quarry life extension	Neutral
Wellington Zoo upgrades	Support
Do you have any other comments?	

Arts and culture summary

Strengthening cultural facilities	Support
Additional support for the arts	Strongly support
Investment in the arts	Strongly support
Do you have any other comments?	

Other priorities

Is there anything else you think WCC should be prioritising over the next 10 years?

Comments:

Other comments

Would you like to make any further comments to support your overall submission?

Comments:

NAME:	SUBURB:	ON BEHALF OF:	ORAL PRESENTATION:
Anonymous		Individual	

Support summary

AGREE TO SPENDING	PRIORITY 1-5:
No	Transport, Resilience and environment, Sustainable growth, Arts and culture, Housing

Resilience and environment summary

Water storage capacity and network improvements	Strongly support
Wastewater network improvements	Support
Tawa and Miramar Peninsula stormwater network improvements	Neutral
Built Heritage Incentive Fund (BHIF)	Support
Building accelerometers	Support
Predator Free Wellington	Neutral
Community-led trapping	Neutral
Resilience of the transport corridor	Support
Security of water supply	Strongly support
Waste management and minimisation	Neutral
Storm clean-up	Support
Adding land to the Wellington Town Belt	Neutral
Do you have any other comments?	

Housing summary

The Strategic Housing Investment Plan (SHIP)	Oppose
Wellington Housing Strategy	Neutral
Special Housing Areas	Oppose
Inner City Building Conversion	Neutral
Special Housing Vehicle	Neutral
Rental Warrant of Fitness	Oppose
Te Whare Oki Oki	Support

Do you have any other comments?

Transport summary

Cycling Master Plan	Strongly oppose
Introduction of weekend parking fees	Strongly oppose
Let's Get Wellington Moving	Neutral
Transport-related initiatives	Support

Do you have any other comments?

Sustainable growth summary

Planning for growth	Neutral
Movie Museum and Convention Centre	Support
Kiwi Point Quarry life extension	Support
Wellington Zoo upgrades	Neutral

Do you have any other comments?

Arts and culture summary

Strengthening cultural facilities	Strongly support
Additional support for the arts	Support
Investment in the arts	Support

Do you have any other comments?

Other priorities

Is there anything else you think WCC should be prioritising over the next 10 years?

Comments:

Other comments

Would you like to make any further comments to support your overall submission?

Comments:

NAME:	SUBURB:	ON BEHALF OF:	ORAL PRESENTATION:
Lauren	Khandallah	Individual	

Support summary

AGREE TO SPENDING	PRIORITY 1-5:
Yes	Resilience and environment,Transport,Housing,Arts and culture,Sustainable growth

Resilience and environment summary

Water storage capacity and network improvements	Strongly support
Wastewater network improvements	Support
Tawa and Miramar Peninsula stormwater network improvements	Support
Built Heritage Incentive Fund (BHIF)	Neutral
Building accelerometers	Strongly support
Predator Free Wellington	Support
Community-led trapping	Neutral
Resilience of the transport corridor	Strongly support
Security of water supply	Strongly support
Waste management and minimisation	Strongly support
Storm clean-up	Support
Adding land to the Wellington Town Belt	Neutral
Do you have any other comments?	

Housing summary

The Strategic Housing Investment Plan (SHIP)	Neutral
Wellington Housing Strategy	Support
Special Housing Areas	Neutral
Inner City Building Conversion	Neutral
Special Housing Vehicle	Neutral
Rental Warrant of Fitness	Support
Te Whare Oki Oki	Strongly support

Do you have any other comments?

Transport summary

Cycling Master Plan	Oppose
Introduction of weekend parking fees	Neutral
Let's Get Wellington Moving	Strongly support
Transport-related initiatives	Support
Do you have any other comments?	
<div style="border: 1px solid black; height: 50px;"></div>	

Sustainable growth summary

Planning for growth	Support
Movie Museum and Convention Centre	Neutral
Kiwi Point Quarry life extension	Neutral
Wellington Zoo upgrades	Support
Do you have any other comments?	
<div style="border: 1px solid black; height: 50px;"></div>	

Arts and culture summary

Strengthening cultural facilities	Strongly support
Additional support for the arts	Strongly support
Investment in the arts	Neutral
Do you have any other comments?	
<div style="border: 1px solid black; height: 50px;"></div>	

Other priorities

Is there anything else you think WCC should be prioritising over the next 10 years?

Comments:

Other comments

Would you like to make any further comments to support your overall submission?

Comments:

NAME:	SUBURB:	ON BEHALF OF:	ORAL PRESENTATION:
Anonymous		Individual	

Support summary

AGREE TO SPENDING	PRIORITY 1-5:
Yes	Resilience and environment,Arts and culture,Housing,Sustainable growth,Transport

Resilience and environment summary

Water storage capacity and network improvements	Support
Wastewater network improvements	Support
Tawa and Miramar Peninsula stormwater network improvements	Support
Built Heritage Incentive Fund (BHIF)	Neutral
Building accelerometers	
Predator Free Wellington	Neutral
Community-led trapping	Support
Resilience of the transport corridor	Support
Security of water supply	
Waste management and minimisation	
Storm clean-up	Strongly support
Adding land to the Wellington Town Belt	Not sure
Do you have any other comments?	

Housing summary

The Strategic Housing Investment Plan (SHIP)	Strongly support
Wellington Housing Strategy	Support
Special Housing Areas	Support
Inner City Building Conversion	
Special Housing Vehicle	
Rental Warrant of Fitness	Strongly support
Te Whare Oki Oki	Support

Do you have any other comments?

If it can be ensured that research and due diligence is carried out as there are so many media stories of poorly built properties. Also, Wellington has the opportunity to develop housing that is environmentally sound and this is a great opportunity to showcase innovation and sustainability.

Transport summary

Cycling Master Plan	Neutral
Introduction of weekend parking fees	Oppose
Let's Get Wellington Moving	Not sure
Transport-related initiatives	Support

Do you have any other comments?

It's not a good idea to charge for parking in weekends, I think a monitored time limit of 2 hours is fine, it could run the risk of driving consumers free parking areas like Westfield in Lower Hutt - it's hard enough for retailers at the moment.

Sustainable growth summary

Planning for growth	Oppose
Movie Museum and Convention Centre	
Kiwi Point Quarry life extension	
Wellington Zoo upgrades	

Do you have any other comments?

The Movie Museum is a great concept in theory but the plan and forecast financial forecast to maintain it are very flawed. It is very much an attraction for tourists yet represents little about Wellington or New Zealand culture. Wellington should invest m

Arts and culture summary

Strengthening cultural facilities	Support
Additional support for the arts	Neutral
Investment in the arts	Support

Do you have any other comments?

Money needs to go into capacity and capability building of existing organisations. We really don't need more events in Wellington. Events that are expensive to attend and exclude a significant number of the population. Many of these events are revenue fo

Other priorities

Is there anything else you think WCC should be prioritising over the next 10 years?

Comments:

Other comments

Would you like to make any further comments to support your overall submission?

Comments:

NAME:	SUBURB:	ON BEHALF OF:	ORAL PRESENTATION:
Anonymous		Individual	

Support summary

AGREE TO SPENDING	PRIORITY 1-5:
Yes	Housing,Transport,Resilience and environment,Sustainable growth,Arts and culture

Resilience and environment summary

Water storage capacity and network improvements	Strongly support
Wastewater network improvements	Strongly support
Tawa and Miramar Peninsula stormwater network improvements	Strongly support
Built Heritage Incentive Fund (BHIF)	Support
Building accelerometers	Strongly support
Predator Free Wellington	Neutral
Community-led trapping	Support
Resilience of the transport corridor	Strongly support
Security of water supply	Strongly support
Waste management and minimisation	Strongly support
Storm clean-up	Strongly support
Adding land to the Wellington Town Belt	Strongly support
Do you have any other comments?	
Resilience against natural disasters should be our biggest priority. No longer can we stay naive about when the big one will hit. We must act now so we don't end up like Christchurch.	

Housing summary

The Strategic Housing Investment Plan (SHIP)	Strongly support
Wellington Housing Strategy	Strongly support
Special Housing Areas	Support
Inner City Building Conversion	Strongly support
Special Housing Vehicle	Support
Rental Warrant of Fitness	Strongly support
Te Whare Oki Oki	Strongly support

Do you have any other comments?

We need more affordable housing for everyone.

Transport summary

Cycling Master Plan	Strongly oppose
Introduction of weekend parking fees	Support
Let's Get Wellington Moving	Strongly support
Transport-related initiatives	Support

Do you have any other comments?

Bikes can wait, public transport must be a priority.

Sustainable growth summary

Planning for growth	Strongly support
Movie Museum and Convention Centre	Support
Kiwi Point Quarry life extension	Support
Wellington Zoo upgrades	Neutral

Do you have any other comments?

Build the movie museum now!

Arts and culture summary

Strengthening cultural facilities	Support
Additional support for the arts	Strongly support
Investment in the arts	Strongly support

Do you have any other comments?

Other priorities

Is there anything else you think WCC should be prioritising over the next 10 years?

Comments:

Build an indoor arena. I'm sick of travelling to Auckland to see concerts. If we don't act now, Wellington will fall behind the rest of the country. Build the indoor arena now

Other comments

Would you like to make any further comments to support your overall submission?

Comments:

NAME:	SUBURB:	ON BEHALF OF:	ORAL PRESENTATION:
Anonymous		Individual	

Support summary

AGREE TO SPENDING	PRIORITY 1-5:
Yes	Resilience and environment,Arts and culture,Transport,Housing,Sustainable growth

Resilience and environment summary

Water storage capacity and network improvements	Neutral
Wastewater network improvements	Support
Tawa and Miramar Peninsula stormwater network improvements	Neutral
Built Heritage Incentive Fund (BHIF)	Strongly oppose
Building accelerometers	Strongly support
Predator Free Wellington	Strongly support
Community-led trapping	Strongly support
Resilience of the transport corridor	Support
Security of water supply	Neutral
Waste management and minimisation	Strongly support
Storm clean-up	Strongly support
Adding land to the Wellington Town Belt	Support
Do you have any other comments?	

Housing summary

The Strategic Housing Investment Plan (SHIP)	Support
Wellington Housing Strategy	Support
Special Housing Areas	Neutral
Inner City Building Conversion	Strongly support
Special Housing Vehicle	Support
Rental Warrant of Fitness	Oppose
Te Whare Oki Oki	Neutral

Do you have any other comments?

Transport summary

Cycling Master Plan	Strongly support
Introduction of weekend parking fees	Oppose
Let's Get Wellington Moving	Support
Transport-related initiatives	Neutral

Do you have any other comments?

Sustainable growth summary

Planning for growth	Support
Movie Museum and Convention Centre	Oppose
Kiwi Point Quarry life extension	Neutral
Wellington Zoo upgrades	Neutral

Do you have any other comments?

Arts and culture summary

Strengthening cultural facilities	Neutral
Additional support for the arts	Strongly support
Investment in the arts	Support

Do you have any other comments?

Other priorities

Is there anything else you think WCC should be prioritising over the next 10 years?

Comments:

Other comments

Would you like to make any further comments to support your overall submission?

Comments:

NAME:	SUBURB:	ON BEHALF OF:	ORAL PRESENTATION:
Stuart maitland	Khandallah	Individual	

Support summary

AGREE TO SPENDING	PRIORITY 1-5:
Yes	Resilience and environment,Housing,Transport,Sustainable growth,Arts and culture

Resilience and environment summary

Water storage capacity and network improvements	Support
Wastewater network improvements	Support
Tawa and Miramar Peninsula stormwater network improvements	Neutral
Built Heritage Incentive Fund (BHIF)	Neutral
Building accelerometers	Support
Predator Free Wellington	Support
Community-led trapping	Support
Resilience of the transport corridor	Support
Security of water supply	Support
Waste management and minimisation	Support
Storm clean-up	Support
Adding land to the Wellington Town Belt	Neutral
Do you have any other comments?	

Housing summary

The Strategic Housing Investment Plan (SHIP)	Strongly support
Wellington Housing Strategy	Support
Special Housing Areas	Neutral
Inner City Building Conversion	Neutral
Special Housing Vehicle	Neutral
Rental Warrant of Fitness	Neutral
Te Whare Oki Oki	Neutral

Do you have any other comments?

Transport summary

Cycling Master Plan	Strongly support
Introduction of weekend parking fees	Oppose
Let's Get Wellington Moving	Support
Transport-related initiatives	Neutral

Do you have any other comments?

Sustainable growth summary

Planning for growth	Support
Movie Museum and Convention Centre	Support
Kiwi Point Quarry life extension	Support
Wellington Zoo upgrades	Support

Do you have any other comments?

Arts and culture summary

Strengthening cultural facilities	Support
Additional support for the arts	Support
Investment in the arts	Neutral

Do you have any other comments?

Other priorities

Is there anything else you think WCC should be prioritising over the next 10 years?

Comments:

Other comments

Would you like to make any further comments to support your overall submission?

Comments:

NAME:	SUBURB:	ON BEHALF OF:	ORAL PRESENTATION:
Shauna Collins	Ngaio	Individual	forum

Support summary

AGREE TO SPENDING	PRIORITY 1-5:
Yes	

Resilience and environment summary

Water storage capacity and network improvements	Support
Wastewater network improvements	Support
Tawa and Miramar Peninsula stormwater network improvements	Neutral
Built Heritage Incentive Fund (BHIF)	Support
Building accelerometers	Support
Predator Free Wellington	Strongly support
Community-led trapping	Neutral
Resilience of the transport corridor	Support
Security of water supply	Support
Waste management and minimisation	Strongly support
Storm clean-up	Strongly support
Adding land to the Wellington Town Belt	Support
Do you have any other comments?	

Housing summary

The Strategic Housing Investment Plan (SHIP)	Support
Wellington Housing Strategy	Support
Special Housing Areas	Support
Inner City Building Conversion	Neutral
Special Housing Vehicle	Support
Rental Warrant of Fitness	Strongly support
Te Whare Oki Oki	Support
Do you have any other comments?	

--

Transport summary

Cycling Master Plan	Neutral
Introduction of weekend parking fees	Neutral
Let's Get Wellington Moving	Support
Transport-related initiatives	Neutral
Do you have any other comments?	

Sustainable growth summary

Planning for growth	Support
Movie Museum and Convention Centre	Support
Kiwi Point Quarry life extension	Neutral
Wellington Zoo upgrades	Oppose
Do you have any other comments?	

Arts and culture summary

Strengthening cultural facilities	Support
Additional support for the arts	Support
Investment in the arts	Neutral
Do you have any other comments?	

Other priorities

Is there anything else you think WCC should be prioritising over the next 10 years?

Comments:

Environment, sustainability. Reducing waste - simple campaigns about what can be recycled and making it easier for people to make better choices. Clean energy sources.

Other comments

Would you like to make any further comments to support your overall submission?

Comments:

NAME:	SUBURB:	ON BEHALF OF:	ORAL PRESENTATION:
Anonymous		Individual	

Support summary

AGREE TO SPENDING	PRIORITY 1-5:
Yes	Transport, Resilience and environment, Housing, Sustainable growth, Arts and culture

Resilience and environment summary

Water storage capacity and network improvements	Strongly support
Wastewater network improvements	Strongly support
Tawa and Miramar Peninsula stormwater network improvements	Support
Built Heritage Incentive Fund (BHIF)	Neutral
Building accelerometers	Support
Predator Free Wellington	Support
Community-led trapping	Strongly support
Resilience of the transport corridor	Strongly support
Security of water supply	Strongly support
Waste management and minimisation	Strongly support
Storm clean-up	Support
Adding land to the Wellington Town Belt	Support
Do you have any other comments?	

Housing summary

The Strategic Housing Investment Plan (SHIP)	Strongly support
Wellington Housing Strategy	Strongly support
Special Housing Areas	Support
Inner City Building Conversion	Support
Special Housing Vehicle	Strongly support
Rental Warrant of Fitness	Support
Te Whare Oki Oki	Support

Do you have any other comments?

Transport summary

Cycling Master Plan	Strongly support
Introduction of weekend parking fees	Strongly support
Let's Get Wellington Moving	Strongly support
Transport-related initiatives	Strongly support

Do you have any other comments?

Sustainable growth summary

Planning for growth	Strongly support
Movie Museum and Convention Centre	Support
Kiwi Point Quarry life extension	Support
Wellington Zoo upgrades	Strongly support

Do you have any other comments?

Arts and culture summary

Strengthening cultural facilities	Support
Additional support for the arts	Support
Investment in the arts	Support

Do you have any other comments?

Other priorities

Is there anything else you think WCC should be prioritising over the next 10 years?

Comments:

Other comments

Would you like to make any further comments to support your overall submission?

Comments:

NAME:	SUBURB:	ON BEHALF OF:	ORAL PRESENTATION:
Anonymous		Individual	

Support summary

AGREE TO SPENDING	PRIORITY 1-5:
Yes	Transport,Housing,Resilience and environment,Sustainable growth,Arts and culture

Resilience and environment summary

Water storage capacity and network improvements	Support
Wastewater network improvements	Support
Tawa and Miramar Peninsula stormwater network improvements	Support
Built Heritage Incentive Fund (BHIF)	Neutral
Building accelerometers	Support
Predator Free Wellington	Strongly support
Community-led trapping	Strongly support
Resilience of the transport corridor	Neutral
Security of water supply	Strongly support
Waste management and minimisation	Strongly support
Storm clean-up	Neutral
Adding land to the Wellington Town Belt	Strongly support
Do you have any other comments?	

Housing summary

The Strategic Housing Investment Plan (SHIP)	Strongly support
Wellington Housing Strategy	Support
Special Housing Areas	Support
Inner City Building Conversion	Support
Special Housing Vehicle	Support
Rental Warrant of Fitness	Strongly support
Te Whare Oki Oki	Support

Do you have any other comments?

Transport summary

Cycling Master Plan	Strongly support
Introduction of weekend parking fees	Strongly support
Let's Get Wellington Moving	Support
Transport-related initiatives	Strongly support

Do you have any other comments?

Still don't really understand what happens with LGWM. The scenarios seem like vague goals without a focus or direction, and instead try to make everyone happy. Would hope we arrive at something like Auckland's new RLTP with clear, strong priorities from forward-looking experts.

Sustainable growth summary

Planning for growth	Support
Movie Museum and Convention Centre	Neutral
Kiwi Point Quarry life extension	Neutral
Wellington Zoo upgrades	Neutral

Do you have any other comments?

Arts and culture summary

Strengthening cultural facilities	Support
Additional support for the arts	Support
Investment in the arts	Support

Do you have any other comments?

Other priorities

Is there anything else you think WCC should be prioritising over the next 10 years?

Comments:

Focus transport planning on prioritising public transport, cycling, and removing cars from the city.

Other comments

Would you like to make any further comments to support your overall submission?

Comments:

NAME:	SUBURB:	ON BEHALF OF:	ORAL PRESENTATION:
Mary-Angela Tombs	Wadestown	Individual	

Support summary

AGREE TO SPENDING	PRIORITY 1-5:
Yes	Resilience and environment,Housing,Transport,Arts and culture,Sustainable growth

Resilience and environment summary

Water storage capacity and network improvements	Support
Wastewater network improvements	Strongly support
Tawa and Miramar Peninsula stormwater network improvements	Neutral
Built Heritage Incentive Fund (BHIF)	Support
Building accelerometers	Strongly support
Predator Free Wellington	Support
Community-led trapping	Strongly support
Resilience of the transport corridor	Support
Security of water supply	Support
Waste management and minimisation	Strongly support
Storm clean-up	Neutral
Adding land to the Wellington Town Belt	Strongly support
Do you have any other comments?	

Housing summary

The Strategic Housing Investment Plan (SHIP)	Support
Wellington Housing Strategy	Support
Special Housing Areas	Support
Inner City Building Conversion	Strongly support
Special Housing Vehicle	Neutral
Rental Warrant of Fitness	Strongly support
Te Whare Oki Oki	Support

Do you have any other comments?

Transport summary

Cycling Master Plan	Neutral
Introduction of weekend parking fees	Strongly oppose
Let's Get Wellington Moving	Neutral
Transport-related initiatives	Neutral

Do you have any other comments?

Sustainable growth summary

Planning for growth	Support
Movie Museum and Convention Centre	Strongly support
Kiwi Point Quarry life extension	Neutral
Wellington Zoo upgrades	Strongly support

Do you have any other comments?

Arts and culture summary

Strengthening cultural facilities	Strongly support
Additional support for the arts	Support
Investment in the arts	Support

Do you have any other comments?

Other priorities

Is there anything else you think WCC should be prioritising over the next 10 years?

Comments:

Free transport for schools when visiting council venues (eg zoo, pools, parks, beaches)

Other comments

Would you like to make any further comments to support your overall submission?

Comments:

NAME:	SUBURB:	ON BEHALF OF:	ORAL PRESENTATION:
Jacob Ennis	Wadestown	Individual	

Support summary

AGREE TO SPENDING	PRIORITY 1-5:
Yes	Housing,Sustainable growth,Resilience and environment,Transport,Arts and culture

Resilience and environment summary

Water storage capacity and network improvements	Support
Wastewater network improvements	Support
Tawa and Miramar Peninsula stormwater network improvements	Support
Built Heritage Incentive Fund (BHIF)	Neutral
Building accelerometers	Support
Predator Free Wellington	Strongly support
Community-led trapping	Not sure
Resilience of the transport corridor	Neutral
Security of water supply	Support
Waste management and minimisation	Support
Storm clean-up	Neutral
Adding land to the Wellington Town Belt	Oppose
Do you have any other comments?	

Housing summary

The Strategic Housing Investment Plan (SHIP)	Support
Wellington Housing Strategy	Support
Special Housing Areas	Support
Inner City Building Conversion	Strongly support
Special Housing Vehicle	Not sure
Rental Warrant of Fitness	Strongly support
Te Whare Oki Oki	Neutral

Do you have any other comments?

Transport summary

Cycling Master Plan	Oppose
Introduction of weekend parking fees	Support
Let's Get Wellington Moving	Support
Transport-related initiatives	Support

Do you have any other comments?

Sustainable growth summary

Planning for growth	Support
Movie Museum and Convention Centre	Neutral
Kiwi Point Quarry life extension	Support
Wellington Zoo upgrades	Neutral

Do you have any other comments?

Arts and culture summary

Strengthening cultural facilities	Support
Additional support for the arts	Support
Investment in the arts	Support

Do you have any other comments?

Other priorities

Is there anything else you think WCC should be prioritising over the next 10 years?

Comments:

Other comments

Would you like to make any further comments to support your overall submission?

Comments:

NAME:	SUBURB:	ON BEHALF OF:	ORAL PRESENTATION:
Jason Westmoreland	Northland	Individual	

Support summary

AGREE TO SPENDING	PRIORITY 1-5:
Yes	

Resilience and environment summary

Water storage capacity and network improvements	Support
Wastewater network improvements	Support
Tawa and Miramar Peninsula stormwater network improvements	Support
Built Heritage Incentive Fund (BHIF)	Support
Building accelerometers	Support
Predator Free Wellington	Support
Community-led trapping	Support
Resilience of the transport corridor	Strongly support
Security of water supply	Strongly support
Waste management and minimisation	Support
Storm clean-up	Strongly support
Adding land to the Wellington Town Belt	Strongly support
Do you have any other comments?	

Housing summary

The Strategic Housing Investment Plan (SHIP)	Strongly support
Wellington Housing Strategy	Strongly support
Special Housing Areas	Strongly support
Inner City Building Conversion	Strongly support
Special Housing Vehicle	Strongly support
Rental Warrant of Fitness	Strongly support
Te Whare Oki Oki	Strongly support
Do you have any other comments?	

--

Transport summary

Cycling Master Plan	Neutral
Introduction of weekend parking fees	Strongly oppose
Let's Get Wellington Moving	Strongly support
Transport-related initiatives	Strongly support
Do you have any other comments?	

Sustainable growth summary

Planning for growth	Strongly support
Movie Museum and Convention Centre	Strongly support
Kiwi Point Quarry life extension	Neutral
Wellington Zoo upgrades	Strongly support
Do you have any other comments?	

Arts and culture summary

Strengthening cultural facilities	Strongly support
Additional support for the arts	Strongly support
Investment in the arts	Strongly support
Do you have any other comments?	

Other priorities

Is there anything else you think WCC should be prioritising over the next 10 years?

Comments:

Other comments

Would you like to make any further comments to support your overall submission?

Comments:

NAME:	SUBURB:	ON BEHALF OF:	ORAL PRESENTATION:
Csaba Pusztai	Tawa	Individual	forum

Support summary

AGREE TO SPENDING	PRIORITY 1-5:
Not sure	

Resilience and environment summary

Water storage capacity and network improvements	Not sure
Wastewater network improvements	Support
Tawa and Miramar Peninsula stormwater network improvements	Support
Built Heritage Incentive Fund (BHIF)	Support
Building accelerometers	Support
Predator Free Wellington	Not sure
Community-led trapping	Strongly support
Resilience of the transport corridor	Strongly support
Security of water supply	Support
Waste management and minimisation	Strongly support
Storm clean-up	Support
Adding land to the Wellington Town Belt	Strongly support
Do you have any other comments?	
I guess resilience is especially a huge issue for Wellington, but it is good to see waste minimisation to also pop up as a priority.	

Housing summary

The Strategic Housing Investment Plan (SHIP)	Not sure
Wellington Housing Strategy	Support
Special Housing Areas	Support
Inner City Building Conversion	Support
Special Housing Vehicle	Support
Rental Warrant of Fitness	Support
Te Whare Oki Oki	Not sure
Do you have any other comments?	

--

Transport summary

Cycling Master Plan	Strongly support
Introduction of weekend parking fees	Strongly support
Let's Get Wellington Moving	Strongly support
Transport-related initiatives	Support
Do you have any other comments?	

Sustainable growth summary

Planning for growth	Strongly support
Movie Museum and Convention Centre	Neutral
Kiwi Point Quarry life extension	Not sure
Wellington Zoo upgrades	Neutral
Do you have any other comments?	
I am not sure how to interpret 'sustainable' in 'sustainable growth'. Is it the growth that needs to be sustained? (I guess it sustains itself by the constant influx of people, which is implicitly treated as a 'given' in the above description.) Or is it	

Arts and culture summary

Strengthening cultural facilities	Support
Additional support for the arts	Strongly support
Investment in the arts	Support
Do you have any other comments?	

Other priorities

Is there anything else you think WCC should be prioritising over the next 10 years?

Comments:

I think all the initiatives outlined above make sense and in an ideal world all would get unlimited funding support. But in our real world the tricky bit is to effectively and efficiently allocate the limited resources to ensure the best outcome over time. I think the fact that I had to express support for each of the initiatives in isolation assumed away the inherent trade-offs we (the City) will need to make. Unfortunately, they do have to compete against each other. And how we weigh the priorities against each other, what is relatively more important to some or all priorities is what would truly surface useful insights into our preferences.

I won't have access to the final results of the survey, but my intuition is that the responses will be heavily skewed toward 'pro' responses ('agree', 'strongly agree'), exactly because they are such causes that are difficult to say no to, if treated individually.

Other comments

Would you like to make any further comments to support your overall submission?

Comments:

NAME:	SUBURB:	ON BEHALF OF:	ORAL PRESENTATION:
Ian Turk	Crofton Downs	Individual	

Support summary

AGREE TO SPENDING	PRIORITY 1-5:
Yes	Transport

Resilience and environment summary

Water storage capacity and network improvements	Neutral
Wastewater network improvements	Strongly support
Tawa and Miramar Peninsula stormwater network improvements	Support
Built Heritage Incentive Fund (BHIF)	Neutral
Building accelerometers	Support
Predator Free Wellington	Support
Community-led trapping	Support
Resilience of the transport corridor	Strongly support
Security of water supply	Strongly support
Waste management and minimisation	Strongly support
Storm clean-up	Support
Adding land to the Wellington Town Belt	Neutral
Do you have any other comments?	

Housing summary

The Strategic Housing Investment Plan (SHIP)	Support
Wellington Housing Strategy	Support
Special Housing Areas	Neutral
Inner City Building Conversion	Strongly support
Special Housing Vehicle	Support
Rental Warrant of Fitness	Neutral
Te Whare Oki Oki	Strongly support

Do you have any other comments?

I find a lack of clarity, about what exactly is social housing, and what is affordable housing %oÛÒ who are the targets for each. This should be clearly set out in the plan, for benefit of the city, and to guide future planners.

Important that community cares for those who require help at any stage through their lives. It is also desirable to attract talent and skills to the region by enabling affordable housing to encourage people to move to/ stay in Wellington. I support increasing the level of expenditure on social and affordable housing.

However it is also important that WCC expects tenants%oÛª respect for the facilities provided, that facilities are well matched to the residents needs, and that this resource is allocated efficiently. I make this comment with the understanding that there is an overlay of complex community and social factors that needs to be considered.

Inevitably the housing programme will require significant maintenance and construction. I note that SHAs are proposed that will possibly entail a streamlined resource consenting path and several incentives. This streamlining must not be to the detriment of protecting the environment, existing residents rights, and the character of our city and suburbs. Streamlining of resource consent processes must be carried out very carefully and with community consultation. Incentives need to be clearly designed to assist those who will use the housing.

From the exposure that I have had with WCC%oÛªs recourse consent process, it appears that existing residents%oÛª rights are not accorded high priority, beside developers interests, and WCC%oÛªs interest in driving growth. Housing developments, particularly those with Council investment (as council works for and on behalf of the community, and is governed by community representatives) must value community input and communicate openly through all resource consenting processes. It is the community%oÛªs own character, infrastructure, and day to day living that will be impacted by significant housing developments, therefore existing residents opinions deserve to be heard and carefully considered.

Transport summary

Cycling Master Plan	Support
Introduction of weekend parking fees	Neutral
Let's Get Wellington Moving	Not sure
Transport-related initiatives	Not sure

Do you have any other comments?

Keep weekend free parking, but improve enforcement of parking time limits

Sustainable growth summary

Planning for growth	Support
Movie Museum and Convention Centre	Neutral
Kiwi Point Quarry life extension	Support
Wellington Zoo upgrades	Support
Do you have any other comments?	

Arts and culture summary

Strengthening cultural facilities	Strongly support
Additional support for the arts	Support
Investment in the arts	Support
Do you have any other comments?	

Other priorities

Is there anything else you think WCC should be prioritising over the next 10 years?

Comments:

Other comments

Would you like to make any further comments to support your overall submission?

Comments:

NAME: Anonymous	SUBURB:	ON BEHALF OF: Individual	ORAL PRESENTATION:
---------------------------	----------------	------------------------------------	---------------------------

Support summary

AGREE TO SPENDING	PRIORITY 1-5:
Yes	

Resilience and environment summary

Water storage capacity and network improvements	Neutral
Wastewater network improvements	Neutral
Tawa and Miramar Peninsula stormwater network improvements	Neutral
Built Heritage Incentive Fund (BHIF)	Support
Building accelerometers	Support
Predator Free Wellington	Neutral
Community-led trapping	Support
Resilience of the transport corridor	Support
Security of water supply	Neutral
Waste management and minimisation	Neutral
Storm clean-up	Support
Adding land to the Wellington Town Belt	Neutral
Do you have any other comments?	

Housing summary

The Strategic Housing Investment Plan (SHIP)	Neutral
Wellington Housing Strategy	Neutral
Special Housing Areas	Oppose
Inner City Building Conversion	Oppose
Special Housing Vehicle	Support
Rental Warrant of Fitness	Oppose
Te Whare Oki Oki	Oppose
Do you have any other comments?	

--

Transport summary

Cycling Master Plan	Strongly oppose
Introduction of weekend parking fees	Strongly oppose
Let's Get Wellington Moving	Strongly oppose
Transport-related initiatives	Strongly oppose
Do you have any other comments?	

Sustainable growth summary

Planning for growth	Support
Movie Museum and Convention Centre	Support
Kiwi Point Quarry life extension	Neutral
Wellington Zoo upgrades	Support
Do you have any other comments?	

Arts and culture summary

Strengthening cultural facilities	Strongly support
Additional support for the arts	Support
Investment in the arts	Support
Do you have any other comments?	

Other priorities

Is there anything else you think WCC should be prioritising over the next 10 years?

Comments:

Other comments

Would you like to make any further comments to support your overall submission?

Comments:

NAME:	SUBURB:	ON BEHALF OF:	ORAL PRESENTATION:
Dave DuBois	Te Aro	Individual	

Support summary

AGREE TO SPENDING	PRIORITY 1-5:
Yes	Resilience and environment,Transport,Housing,Sustainable growth,Arts and culture

Resilience and environment summary

Water storage capacity and network improvements	Strongly support
Wastewater network improvements	Strongly support
Tawa and Miramar Peninsula stormwater network improvements	Strongly support
Built Heritage Incentive Fund (BHIF)	Strongly oppose
Building accelerometers	Strongly support
Predator Free Wellington	Support
Community-led trapping	Support
Resilience of the transport corridor	Strongly support
Security of water supply	Strongly support
Waste management and minimisation	Strongly support
Storm clean-up	Strongly support
Adding land to the Wellington Town Belt	Neutral
Do you have any other comments?	

Housing summary

The Strategic Housing Investment Plan (SHIP)	Strongly support
Wellington Housing Strategy	Strongly support
Special Housing Areas	Strongly support
Inner City Building Conversion	Strongly support
Special Housing Vehicle	Strongly support
Rental Warrant of Fitness	Strongly support
Te Whare Oki Oki	Support

Do you have any other comments?

Transport summary

Cycling Master Plan	Support
Introduction of weekend parking fees	Strongly support
Let's Get Wellington Moving	Strongly support
Transport-related initiatives	Strongly support

Do you have any other comments?

Add Rail to airport

Sustainable growth summary

Planning for growth	Strongly support
Movie Museum and Convention Centre	Neutral
Kiwi Point Quarry life extension	Support
Wellington Zoo upgrades	Neutral

Do you have any other comments?

Arts and culture summary

Strengthening cultural facilities	Strongly support
Additional support for the arts	Strongly support
Investment in the arts	Support

Do you have any other comments?

Other priorities

Is there anything else you think WCC should be prioritising over the next 10 years?

Comments:

After an earthquake access via water and air will be key. Improve airport ability to serve as a lifeline.
Improve water access for boats.

Other comments

Would you like to make any further comments to support your overall submission?

Comments:

NAME:	SUBURB:	ON BEHALF OF:	ORAL PRESENTATION:
Jacqueline MacKenzie	Karori	Individual	

Support summary

AGREE TO SPENDING	PRIORITY 1-5:
Not sure	Resilience and environment, Housing, Transport, Sustainable growth, Arts and culture

Resilience and environment summary

Water storage capacity and network improvements	Support
Wastewater network improvements	Support
Tawa and Miramar Peninsula stormwater network improvements	Support
Built Heritage Incentive Fund (BHIF)	Neutral
Building accelerometers	Neutral
Predator Free Wellington	Oppose
Community-led trapping	Support
Resilience of the transport corridor	Support
Security of water supply	Support
Waste management and minimisation	Support
Storm clean-up	Neutral
Adding land to the Wellington Town Belt	Neutral
Do you have any other comments?	

Housing summary

The Strategic Housing Investment Plan (SHIP)	Support
Wellington Housing Strategy	Support
Special Housing Areas	Support
Inner City Building Conversion	Support
Special Housing Vehicle	Strongly oppose
Rental Warrant of Fitness	Support
Te Whare Oki Oki	Support

Do you have any other comments?

Transport summary

Cycling Master Plan	Strongly oppose
Introduction of weekend parking fees	Oppose
Let's Get Wellington Moving	Support
Transport-related initiatives	Support

Do you have any other comments?

Sustainable growth summary

Planning for growth	Neutral
Movie Museum and Convention Centre	Strongly oppose
Kiwi Point Quarry life extension	Support
Wellington Zoo upgrades	Neutral

Do you have any other comments?

Arts and culture summary

Strengthening cultural facilities	Neutral
Additional support for the arts	Support
Investment in the arts	Neutral

Do you have any other comments?

Other priorities

Is there anything else you think WCC should be prioritising over the next 10 years?

Comments:

Other comments

Would you like to make any further comments to support your overall submission?

Comments:

NAME: Anonymous	SUBURB:	ON BEHALF OF: Individual	ORAL PRESENTATION:
---------------------------	----------------	------------------------------------	---------------------------

Support summary

AGREE TO SPENDING	PRIORITY 1-5:
Yes	

Resilience and environment summary

Water storage capacity and network improvements	Support
Wastewater network improvements	Neutral
Tawa and Miramar Peninsula stormwater network improvements	Neutral
Built Heritage Incentive Fund (BHIF)	
Building accelerometers	Neutral
Predator Free Wellington	
Community-led trapping	Support
Resilience of the transport corridor	Support
Security of water supply	Support
Waste management and minimisation	Support
Storm clean-up	Support
Adding land to the Wellington Town Belt	Support
Do you have any other comments?	

Housing summary

The Strategic Housing Investment Plan (SHIP)	Neutral
Wellington Housing Strategy	Neutral
Special Housing Areas	Neutral
Inner City Building Conversion	Support
Special Housing Vehicle	Neutral
Rental Warrant of Fitness	Support
Te Whare Oki Oki	Neutral
Do you have any other comments?	

--

Transport summary

Cycling Master Plan	Strongly support
Introduction of weekend parking fees	Support
Let's Get Wellington Moving	Support
Transport-related initiatives	Strongly support
Do you have any other comments?	
I don't think Wellington is at all suited to light rail - to the point I can fly into a rage if it's EVER mentioned! The topography and consequent pressure on flat land in the CBD means it will be extremely expensive for very little return. I DO strongly support making buses more affordable and easy to use (the indicator signs at bus stops are awesome!).	

Sustainable growth summary

Planning for growth	Support
Movie Museum and Convention Centre	Support
Kiwi Point Quarry life extension	Support
Wellington Zoo upgrades	Support
Do you have any other comments?	

Arts and culture summary

Strengthening cultural facilities	Support
Additional support for the arts	Support
Investment in the arts	Neutral
Do you have any other comments?	

Other priorities

Is there anything else you think WCC should be prioritising over the next 10 years?

Comments:

The growth of mountain biking in the Wellington region is an opportunity to provide a destination for visitors and fantastic facilities for riders of all ages. I absolutely LOVE Makara Peak and it proves that it's a sustainable, low impact and positive asset for the city. I very strongly support investment in mountain biking facilities across the region.

Other comments

Would you like to make any further comments to support your overall submission?

Comments:

NAME:	SUBURB:	ON BEHALF OF:	ORAL PRESENTATION:
Anonymous		Individual	forum

Support summary

AGREE TO SPENDING	PRIORITY 1-5:
Not sure	Resilience and environment,Housing,Arts and culture,Sustainable growth,Transport

Resilience and environment summary

<p>Water storage capacity and network improvements</p> <p>Wastewater network improvements</p> <p>Tawa and Miramar Peninsula stormwater network improvements</p> <p>Built Heritage Incentive Fund (BHIF)</p> <p>Building accelerometers</p> <p>Predator Free Wellington</p> <p>Community-led trapping</p> <p>Resilience of the transport corridor</p> <p>Security of water supply</p> <p>Waste management and minimisation</p> <p>Storm clean-up</p> <p>Adding land to the Wellington Town Belt</p> <p>Do you have any other comments?</p>	
--	--

Housing summary

<p>The Strategic Housing Investment Plan (SHIP)</p> <p>Wellington Housing Strategy</p> <p>Special Housing Areas</p> <p>Inner City Building Conversion</p> <p>Special Housing Vehicle</p> <p>Rental Warrant of Fitness</p> <p>Te Whare Oki Oki</p>	
--	--

Do you have any other comments?

--

Transport summary

Cycling Master Plan

Introduction of weekend parking fees

Let's Get Wellington Moving

Transport-related initiatives

Do you have any other comments?

--

Sustainable growth summary

Planning for growth

Movie Museum and Convention Centre

Kiwi Point Quarry life extension

Wellington Zoo upgrades

Do you have any other comments?

--

Arts and culture summary

Strengthening cultural facilities

Support

Additional support for the arts

Support

Investment in the arts

Neutral

Do you have any other comments?

What scope is there in the council plan to for initiatives that foster small to mid range venues? The council supports Toi Whakaari, the NZSM, providing training for hundreds of new creatives every year. They just invested heavily into Te Auaha, boasting

Other priorities

Is there anything else you think WCC should be prioritising over the next 10 years?

Comments:

Venues venues venues.

Other comments

Would you like to make any further comments to support your overall submission?

Comments:

NAME:	SUBURB:	ON BEHALF OF:	ORAL PRESENTATION:
Anonymous		Individual	

Support summary

AGREE TO SPENDING	PRIORITY 1-5:
Yes	

Resilience and environment summary

Water storage capacity and network improvements	
Wastewater network improvements	
Tawa and Miramar Peninsula stormwater network improvements	
Built Heritage Incentive Fund (BHIF)	
Building accelerometers	
Predator Free Wellington	Strongly support
Community-led trapping	Support
Resilience of the transport corridor	Strongly support
Security of water supply	Strongly support
Waste management and minimisation	Strongly support
Storm clean-up	
Adding land to the Wellington Town Belt	
Do you have any other comments?	

Housing summary

The Strategic Housing Investment Plan (SHIP)	Strongly support
Wellington Housing Strategy	Strongly support
Special Housing Areas	Support
Inner City Building Conversion	Support
Special Housing Vehicle	
Rental Warrant of Fitness	Support
Te Whare Oki Oki	Strongly support
Do you have any other comments?	

--

Transport summary

Cycling Master Plan	Support
Introduction of weekend parking fees	Oppose
Let's Get Wellington Moving	
Transport-related initiatives	
Do you have any other comments?	

Sustainable growth summary

Planning for growth	Support
Movie Museum and Convention Centre	
Kiwi Point Quarry life extension	
Wellington Zoo upgrades	
Do you have any other comments?	

Arts and culture summary

Strengthening cultural facilities	Neutral
Additional support for the arts	Strongly support
Investment in the arts	Support
Do you have any other comments?	

Other priorities

Is there anything else you think WCC should be prioritising over the next 10 years?

Comments:

Most wellington rental houses are damp and cold, this needs to be addressed to cut down on electricity and provide people with lower incomes habitable places to live, without putting that cost on the renters.

Wellington should be the arts and culture hub of new zealand, i would love to see this come back from the current decline i am seeing in this area.

More accessible public transport, its cheaper for me to drive from the kapiti coast into the city (including parking) and this is wrong - public transport should always be the cheaper option - also cheaper still for students (including uni and polytech students).

Investing in a friendlier city for bikes would also be great, currently the tight streets are dangerous.

Also the mount vic tunnel is horrible for pedestrians, people always tooting and the amount of fumes that people have to walk through, i would love to see an alternative walkway for these people to invest in people that are choosing to not drive. Even developing the walk way to be sectioned off with good air ventilation? (Im not an engineer this might not be an option).

I would love to see a better recycling/composting system in the city.

would love to see all the markets and events using compostible food packaging - and why not paper bags? newtown festival does a great job at this - should be city wide!

Would love to see clean up activities in the water (walking around the waterfront if you look into the ocean its littered with rubbish)

Is it possible to get more workers at the wellington tip to mediate what gets chucked in the tip? I have personally seen people chuck near new furniture in there that could be sold at the tip shop - and this would probably cover the wage of someone checking peoples tip rubbish..

I love seeing initiatives like the tools library and it would be awesome for grants to be made available for community initiatives like this

Other comments

Would you like to make any further comments to support your overall submission?

Comments:

NAME:	SUBURB:	ON BEHALF OF:	ORAL PRESENTATION:
Anonymous		Individual	

Support summary

AGREE TO SPENDING	PRIORITY 1-5:
Yes	Transport, Resilience and environment, Housing, Arts and culture, Sustainable growth

Resilience and environment summary

Water storage capacity and network improvements	Strongly support
Wastewater network improvements	Strongly support
Tawa and Miramar Peninsula stormwater network improvements	Support
Built Heritage Incentive Fund (BHIF)	Oppose
Building accelerometers	Support
Predator Free Wellington	Strongly support
Community-led trapping	Strongly support
Resilience of the transport corridor	Support
Security of water supply	Strongly support
Waste management and minimisation	Support
Storm clean-up	Support
Adding land to the Wellington Town Belt	Support
Do you have any other comments?	

Housing summary

The Strategic Housing Investment Plan (SHIP)	Support
Wellington Housing Strategy	Support
Special Housing Areas	Strongly support
Inner City Building Conversion	Oppose
Special Housing Vehicle	Oppose
Rental Warrant of Fitness	Support
Te Whare Oki Oki	Oppose

Do you have any other comments?

Transport summary

Cycling Master Plan	Support
Introduction of weekend parking fees	Strongly support
Let's Get Wellington Moving	Strongly support
Transport-related initiatives	Strongly support

Do you have any other comments?

Sustainable growth summary

Planning for growth	Strongly support
Movie Museum and Convention Centre	Strongly oppose
Kiwi Point Quarry life extension	Strongly support
Wellington Zoo upgrades	Support

Do you have any other comments?

It is time to drop the Movie museum. The costs of this project to accomodate the demands of a film director are ridiculous. I understand one of the exhibits would be the Chitty Chitty Bang Bang car. This isn't associated with Wellington or NZ in any way

Arts and culture summary

Strengthening cultural facilities	Strongly support
Additional support for the arts	Strongly support
Investment in the arts	Strongly support

Do you have any other comments?

Fund these projects, not the film museum.

Other priorities

Is there anything else you think WCC should be prioritising over the next 10 years?

Comments:

Other comments

Would you like to make any further comments to support your overall submission?

Comments:

NAME:	SUBURB:	ON BEHALF OF:	ORAL PRESENTATION:
David Preece	Mount Victoria	Individual	

Support summary

AGREE TO SPENDING	PRIORITY 1-5:
Not sure	Transport,Housing,Sustainable growth,Resilience and environment,Arts and culture

Resilience and environment summary

Water storage capacity and network improvements	Support
Wastewater network improvements	Support
Tawa and Miramar Peninsula stormwater network improvements	Neutral
Built Heritage Incentive Fund (BHIF)	Oppose
Building accelerometers	Neutral
Predator Free Wellington	Neutral
Community-led trapping	Support
Resilience of the transport corridor	Support
Security of water supply	Support
Waste management and minimisation	Support
Storm clean-up	Support
Adding land to the Wellington Town Belt	Support
Do you have any other comments?	

Housing summary

The Strategic Housing Investment Plan (SHIP)	Neutral
Wellington Housing Strategy	Support
Special Housing Areas	Support
Inner City Building Conversion	Support
Special Housing Vehicle	Support
Rental Warrant of Fitness	Strongly support
Te Whare Oki Oki	Support

Do you have any other comments?

Transport summary

Cycling Master Plan	Strongly support
Introduction of weekend parking fees	Neutral
Let's Get Wellington Moving	Neutral
Transport-related initiatives	Neutral

Do you have any other comments?

Sustainable growth summary

Planning for growth	Neutral
Movie Museum and Convention Centre	Oppose
Kiwi Point Quarry life extension	Neutral
Wellington Zoo upgrades	Oppose

Do you have any other comments?

Arts and culture summary

Strengthening cultural facilities	Support
Additional support for the arts	Neutral
Investment in the arts	Neutral

Do you have any other comments?

Other priorities

Is there anything else you think WCC should be prioritising over the next 10 years?

Comments:

Other comments

Would you like to make any further comments to support your overall submission?

Comments:

NAME:	SUBURB:	ON BEHALF OF:	ORAL PRESENTATION:
Luke Atkinson	Mount Cook	Individual	

Support summary

AGREE TO SPENDING	PRIORITY 1-5:
Yes	Resilience and environment,Housing,Transport,Arts and culture,Sustainable growth

Resilience and environment summary

Water storage capacity and network improvements	Strongly support
Wastewater network improvements	Strongly support
Tawa and Miramar Peninsula stormwater network improvements	Strongly support
Built Heritage Incentive Fund (BHIF)	Neutral
Building accelerometers	Strongly support
Predator Free Wellington	Strongly support
Community-led trapping	Strongly support
Resilience of the transport corridor	Strongly support
Security of water supply	Strongly support
Waste management and minimisation	Strongly support
Storm clean-up	Strongly support
Adding land to the Wellington Town Belt	Neutral
Do you have any other comments?	

Housing summary

The Strategic Housing Investment Plan (SHIP)	Strongly support
Wellington Housing Strategy	Strongly support
Special Housing Areas	Strongly support
Inner City Building Conversion	Strongly support
Special Housing Vehicle	Strongly support
Rental Warrant of Fitness	Strongly support
Te Whare Oki Oki	Strongly support

Do you have any other comments?

Rental WOF is a great idea, so much mould and lack of insulation in the city

Transport summary

Cycling Master Plan	Strongly support
Introduction of weekend parking fees	Strongly oppose
Let's Get Wellington Moving	Strongly support
Transport-related initiatives	Support

Do you have any other comments?

Sustainable growth summary

Planning for growth	Strongly support
Movie Museum and Convention Centre	Strongly support
Kiwi Point Quarry life extension	Strongly support
Wellington Zoo upgrades	Strongly support

Do you have any other comments?

Arts and culture summary

Strengthening cultural facilities	Strongly support
Additional support for the arts	Strongly support
Investment in the arts	Strongly support

Do you have any other comments?

Other priorities

Is there anything else you think WCC should be prioritising over the next 10 years?

Comments:

All rental housing to meet higher insulation standards. Double glazing, roof/floor insulation.

Also keep funding bike trails! Mountain Biking in Wellington is amazing

Other comments

Would you like to make any further comments to support your overall submission?

Comments:

NAME:	SUBURB:	ON BEHALF OF:	ORAL PRESENTATION:
Anonymous		Individual	

Support summary

AGREE TO SPENDING	PRIORITY 1-5:
Yes	Resilience and environment,Transport,Housing,Sustainable growth,Arts and culture

Resilience and environment summary

Water storage capacity and network improvements	Strongly support
Wastewater network improvements	Strongly support
Tawa and Miramar Peninsula stormwater network improvements	Strongly support
Built Heritage Incentive Fund (BHIF)	Strongly support
Building accelerometers	Strongly support
Predator Free Wellington	Strongly support
Community-led trapping	Strongly support
Resilience of the transport corridor	Strongly support
Security of water supply	Strongly support
Waste management and minimisation	Strongly support
Storm clean-up	Strongly support
Adding land to the Wellington Town Belt	Support
Do you have any other comments?	

Housing summary

The Strategic Housing Investment Plan (SHIP)	Strongly support
Wellington Housing Strategy	Strongly support
Special Housing Areas	Strongly support
Inner City Building Conversion	Strongly support
Special Housing Vehicle	Strongly support
Rental Warrant of Fitness	Strongly support
Te Whare Oki Oki	Strongly support

Do you have any other comments?

Transport summary

Cycling Master Plan	Strongly support
Introduction of weekend parking fees	Oppose
Let's Get Wellington Moving	Strongly support
Transport-related initiatives	Strongly support

Do you have any other comments?

Ensure reliability of public transport especially buses to have more people give up their private cars.

Sustainable growth summary

Planning for growth	Strongly support
Movie Museum and Convention Centre	Support
Kiwi Point Quarry life extension	Support
Wellington Zoo upgrades	Support

Do you have any other comments?

Arts and culture summary

Strengthening cultural facilities	Strongly support
Additional support for the arts	Strongly support
Investment in the arts	Support

Do you have any other comments?

A stadium to house concerts for international artists. So we don't have to go to Auckland or other cities.

Other priorities

Is there anything else you think WCC should be prioritising over the next 10 years?

Comments:

Other comments

Would you like to make any further comments to support your overall submission?

Comments:

NAME:	SUBURB:	ON BEHALF OF:	ORAL PRESENTATION:
Anita Froude	Johnsonville	Individual	

Support summary

AGREE TO SPENDING	PRIORITY 1-5:
Yes	Resilience and environment,Transport,Sustainable growth,Housing,Arts and culture

Resilience and environment summary

Water storage capacity and network improvements	Strongly support
Wastewater network improvements	Strongly support
Tawa and Miramar Peninsula stormwater network improvements	Strongly support
Built Heritage Incentive Fund (BHIF)	Support
Building accelerometers	Support
Predator Free Wellington	Support
Community-led trapping	Strongly support
Resilience of the transport corridor	Support
Security of water supply	Strongly support
Waste management and minimisation	Strongly support
Storm clean-up	Support
Adding land to the Wellington Town Belt	Support
Do you have any other comments?	

Housing summary

The Strategic Housing Investment Plan (SHIP)	Support
Wellington Housing Strategy	Support
Special Housing Areas	Support
Inner City Building Conversion	Support
Special Housing Vehicle	Support
Rental Warrant of Fitness	Support
Te Whare Oki Oki	Support

Do you have any other comments?

Transport summary

Cycling Master Plan	Support
Introduction of weekend parking fees	Neutral
Let's Get Wellington Moving	Strongly support
Transport-related initiatives	Support

Do you have any other comments?

Sustainable growth summary

Planning for growth	Support
Movie Museum and Convention Centre	Neutral
Kiwi Point Quarry life extension	Support
Wellington Zoo upgrades	Support

Do you have any other comments?

Arts and culture summary

Strengthening cultural facilities	Support
Additional support for the arts	Neutral
Investment in the arts	Neutral

Do you have any other comments?

Other priorities

Is there anything else you think WCC should be prioritising over the next 10 years?

Comments:

Other comments

Would you like to make any further comments to support your overall submission?

Comments:

NAME:	SUBURB:	ON BEHALF OF:	ORAL PRESENTATION:
Anonymous		Individual	forum

Support summary

AGREE TO SPENDING	PRIORITY 1-5:
Not sure	Resilience and environment,Housing,Transport,Sustainable growth,Arts and culture

Resilience and environment summary

Water storage capacity and network improvements	Strongly support
Wastewater network improvements	Strongly support
Tawa and Miramar Peninsula stormwater network improvements	Strongly support
Built Heritage Incentive Fund (BHIF)	Strongly oppose
Building accelerometers	Not sure
Predator Free Wellington	Support
Community-led trapping	Strongly support
Resilience of the transport corridor	Strongly support
Security of water supply	Strongly support
Waste management and minimisation	Strongly support
Storm clean-up	Strongly support
Adding land to the Wellington Town Belt	Neutral
Do you have any other comments?	
Try to have renewable and local sources of energy, in case of earthquake: biogas production from compostable waste, water heaters from solar energy (with incentives), rain water recovery (with incentives as well)... this would enable the city to be more resilient in case of major earthquake.	

Housing summary

The Strategic Housing Investment Plan (SHIP)	Not sure
Wellington Housing Strategy	Not sure
Special Housing Areas	Strongly support
Inner City Building Conversion	Support
Special Housing Vehicle	Not sure
Rental Warrant of Fitness	Strongly support
Te Whare Oki Oki	Support

Do you have any other comments?

What about rental rates?

The fast-track is a good idea, but nothing is said about the quality of houses. Some regulations, based on the European ones, should be set-up to force builders and owners to do long-term choices instead of low cost solutions.

Transport summary

Cycling Master Plan	Strongly support
Introduction of weekend parking fees	Strongly oppose
Let's Get Wellington Moving	Not sure
Transport-related initiatives	Strongly support

Do you have any other comments?

Sustainable growth summary

Planning for growth	Strongly support
Movie Museum and Convention Centre	Strongly oppose
Kiwi Point Quarry life extension	Strongly support
Wellington Zoo upgrades	Strongly oppose

Do you have any other comments?

As a green city, I don't understand why there is still a zoo in Wellington, with enclosed wild animals.

About the Movie Museum and the Convention Center: I think the Te Papa is enough, and that there are major other priorities in the city.

Arts and culture summary

Strengthening cultural facilities	Strongly support
Additional support for the arts	Support
Investment in the arts	Support

Do you have any other comments?

Other priorities

Is there anything else you think WCC should be prioritising over the next 10 years?

Comments:

The Council should set-up programmes to improve innovation around Wellington, in topics relevant for the city; how to build long-term, green and sustainable houses; how to improve global resilience in case of catastrophe, how to re-locate economy with circular economy. Some same size cities in Europe, as Grenoble in France or Malmo in Sweden, has chosen heir development axis to improve these topics, and this is globally successful. Maybe the Council could have a look on their cities development?

Other comments

Would you like to make any further comments to support your overall submission?

Comments:

NAME:	SUBURB:	ON BEHALF OF:	ORAL PRESENTATION:
Anonymous		Individual	forum

Support summary

AGREE TO SPENDING	PRIORITY 1-5:
Not sure	Resilience and environment,Housing,Transport,Arts and culture,Sustainable growth

Resilience and environment summary

Water storage capacity and network improvements	Strongly support
Wastewater network improvements	Strongly support
Tawa and Miramar Peninsula stormwater network improvements	Strongly support
Built Heritage Incentive Fund (BHIF)	Strongly oppose
Building accelerometers	Not sure
Predator Free Wellington	Oppose
Community-led trapping	Support
Resilience of the transport corridor	Strongly support
Security of water supply	Strongly support
Waste management and minimisation	Strongly support
Storm clean-up	Strongly support
Adding land to the Wellington Town Belt	Neutral
Do you have any other comments?	
Resilience on energy production should also be a concern for Wellington.	
Biogas production from food waste should be investigated as a way to provide energy as well as a waste management solution.	
Thermal solar for hot water production should be installed on public buildings in order to improve city resilience to emergency situation. It could also be subsidised for housings as a cost effective way to increase city resilience, as well as reducing its overall energy consumption.	
Rain water recovery could also be investigated as a way to reduce the needs (and therefore costs) of improving water network resilience.	

Housing summary

The Strategic Housing Investment Plan (SHIP)	Not sure
Wellington Housing Strategy	Support
Special Housing Areas	Support

Inner City Building Conversion	Support
Special Housing Vehicle	Not sure
Rental Warrant of Fitness	Strongly support
Te Whare Oki Oki	Support
Do you have any other comments?	
How could the city implement a fast track consenting process for housing, and still expect to improve resilience and quality of homes?	

Transport summary

Cycling Master Plan	Support
Introduction of weekend parking fees	Strongly oppose
Let's Get Wellington Moving	Not sure
Transport-related initiatives	Support
Do you have any other comments?	
I strongly oppose to the fact that people living in the city will have to offset "parking revenue losses" : Increase it during week days instead! It will increase the use of public transportation of people coming to CBD to work... Plus, public transports are harder to find on the week-ends!	
In order to reduce CBD overcrowding, implementation of activities areas OUTSIDE of the city should be promoted (tax exemption, low cost offices...).	

Sustainable growth summary

Planning for growth	Support
Movie Museum and Convention Centre	Strongly oppose
Kiwi Point Quarry life extension	Support
Wellington Zoo upgrades	Strongly oppose
Do you have any other comments?	
Zoo : I don't think a snow leopard or cheetah are relevant in Wellington... I could support a shift of the zoo to become a wildlife protection center, but zoo are not sustainable. Plus, with 200 000 visitors per year, it could be paid fully by an increase	

Arts and culture summary

Strengthening cultural facilities	Support
Additional support for the arts	Oppose
Investment in the arts	Support
Do you have any other comments?	



Other priorities

Is there anything else you think WCC should be prioritising over the next 10 years?

Comments:

Climate change adaptation should be at the core of city priority : It cover resilience, energy and water management, sustainable housing, waste management, transports... all core services of the city Council.

Does this city Council want to be remembered as the one which started the profound and necessary changes of this city so it will be successful in the world to come... or as the one which waste valuable time and money in vain projects such as a movie museum or an airport runway extension?

Other comments

Would you like to make any further comments to support your overall submission?

Comments:

NAME:	SUBURB:	ON BEHALF OF:	ORAL PRESENTATION:
Anonymous		Individual	

Support summary

AGREE TO SPENDING	PRIORITY 1-5:
Yes	

Resilience and environment summary

Water storage capacity and network improvements	Neutral
Wastewater network improvements	Neutral
Tawa and Miramar Peninsula stormwater network improvements	Neutral
Built Heritage Incentive Fund (BHIF)	Neutral
Building accelerometers	Neutral
Predator Free Wellington	Support
Community-led trapping	Support
Resilience of the transport corridor	Support
Security of water supply	Support
Waste management and minimisation	Support
Storm clean-up	Support
Adding land to the Wellington Town Belt	Neutral
Do you have any other comments?	

Housing summary

The Strategic Housing Investment Plan (SHIP)	Neutral
Wellington Housing Strategy	Neutral
Special Housing Areas	Neutral
Inner City Building Conversion	Neutral
Special Housing Vehicle	Neutral
Rental Warrant of Fitness	Neutral
Te Whare Oki Oki	
Do you have any other comments?	

--

Transport summary

Cycling Master Plan	Strongly support
Introduction of weekend parking fees	Strongly oppose
Let's Get Wellington Moving	Strongly support
Transport-related initiatives	Strongly support
Do you have any other comments?	

Sustainable growth summary

Planning for growth	Support
Movie Museum and Convention Centre	Strongly support
Kiwi Point Quarry life extension	Neutral
Wellington Zoo upgrades	Strongly support
Do you have any other comments?	

Arts and culture summary

Strengthening cultural facilities	Neutral
Additional support for the arts	Neutral
Investment in the arts	Support
Do you have any other comments?	

Other priorities

Is there anything else you think WCC should be prioritising over the next 10 years?

Comments:

WCC cannot underestimate enough how big a drawcard investing in a superb mountain biking location like Makara Peak is, and will continue to be, over the coming decades - the mountain bike park has massive potential just waiting to be tapped into and will result in an even stronger, better Wellington to both live in and visit!

Other comments

Would you like to make any further comments to support your overall submission?

Comments:

NAME:	SUBURB:	ON BEHALF OF:	ORAL PRESENTATION:
Aaron Graham	Johnsonville	Individual	

Support summary

AGREE TO SPENDING	PRIORITY 1-5:
Yes	Transport,Sustainable growth,Housing,Resilience and environment,Arts and culture

Resilience and environment summary

Water storage capacity and network improvements	Strongly support
Wastewater network improvements	Support
Tawa and Miramar Peninsula stormwater network improvements	Neutral
Built Heritage Incentive Fund (BHIF)	Oppose
Building accelerometers	Neutral
Predator Free Wellington	Oppose
Community-led trapping	Oppose
Resilience of the transport corridor	Support
Security of water supply	Support
Waste management and minimisation	Support
Storm clean-up	Neutral
Adding land to the Wellington Town Belt	Support
Do you have any other comments?	

Housing summary

The Strategic Housing Investment Plan (SHIP)	Oppose
Wellington Housing Strategy	Strongly oppose
Special Housing Areas	Strongly support
Inner City Building Conversion	Strongly oppose
Special Housing Vehicle	Neutral
Rental Warrant of Fitness	Strongly oppose
Te Whare Oki Oki	Strongly oppose

Do you have any other comments?

Housing is a central govt issue not a city council issue. Get on with running our city and it's core infrastructure and stop wasting our money on embarrassing vanity projects like housing WOFS. You had your trial and the public has spoken "get the hell out of private owners business" time to listen.

Transport summary

Cycling Master Plan	Strongly oppose
Introduction of weekend parking fees	Strongly oppose
Let's Get Wellington Moving	Oppose
Transport-related initiatives	Support

Do you have any other comments?

Listen to the public and stop building vanity cycle ways! The public feedback on oriental bay was overwhelming. STOP MESSING WITH OUR PUBLIC SPACES. public transport focus is a much better investment. P.s bowl the basin

Sustainable growth summary

Planning for growth	Strongly support
Movie Museum and Convention Centre	Support
Kiwi Point Quarry life extension	Strongly support
Wellington Zoo upgrades	Support

Do you have any other comments?

Arts and culture summary

Strengthening cultural facilities	Support
Additional support for the arts	Oppose
Investment in the arts	Oppose

Do you have any other comments?

Arts are a nice to have. The public can and will support these things if they value them. Focus on the infrastructure (venues) that enable these things to happen and stop spending ratepayers money on the entertainment itself.

Other priorities

Is there anything else you think WCC should be prioritising over the next 10 years?

Comments:

Other comments

Would you like to make any further comments to support your overall submission?

Comments:

NAME:	SUBURB:	ON BEHALF OF:	ORAL PRESENTATION:
Anonymous		Individual	

Support summary

AGREE TO SPENDING	PRIORITY 1-5:
Yes	Resilience and environment,Transport,Housing,Sustainable growth,Arts and culture

Resilience and environment summary

Water storage capacity and network improvements	Strongly support
Wastewater network improvements	Strongly support
Tawa and Miramar Peninsula stormwater network improvements	Strongly support
Built Heritage Incentive Fund (BHIF)	Oppose
Building accelerometers	Support
Predator Free Wellington	Support
Community-led trapping	Support
Resilience of the transport corridor	Strongly support
Security of water supply	Strongly support
Waste management and minimisation	Support
Storm clean-up	Support
Adding land to the Wellington Town Belt	Support
Do you have any other comments?	
I think a very strong priority is to keep people alive and able to contribute. Infrastructure to ensure human life and safety at a community level must be a very high priority.	

Housing summary

The Strategic Housing Investment Plan (SHIP)	Support
Wellington Housing Strategy	Neutral
Special Housing Areas	Strongly support
Inner City Building Conversion	Support
Special Housing Vehicle	Support
Rental Warrant of Fitness	Neutral
Te Whare Oki Oki	Support

Do you have any other comments?

Transport summary

Cycling Master Plan	Oppose
Introduction of weekend parking fees	Support
Let's Get Wellington Moving	Support
Transport-related initiatives	Strongly support

Do you have any other comments?

After the problems in Island Bay, it appears that Cycleways need better thought and should be delayed. In the meantime, public transport needs priority.

Sustainable growth summary

Planning for growth	Support
Movie Museum and Convention Centre	Neutral
Kiwi Point Quarry life extension	Strongly support
Wellington Zoo upgrades	Neutral

Do you have any other comments?

Arts and culture summary

Strengthening cultural facilities	Neutral
Additional support for the arts	Oppose
Investment in the arts	Oppose

Do you have any other comments?

People's preferences for Arts and Culture are quite individual. I think it makes better sense for the Council to facilitate cultural events through venues and planning flexibility, rather than sponsoring or attempting to run events. There have been some b

Other priorities

Is there anything else you think WCC should be prioritising over the next 10 years?

Comments:

Other comments

Would you like to make any further comments to support your overall submission?

Comments:

NAME:	SUBURB:	ON BEHALF OF:	ORAL PRESENTATION:
Anonymous		Individual	

Support summary

AGREE TO SPENDING	PRIORITY 1-5:
Yes	Housing, Resilience and environment, Transport, Sustainable growth, Arts and culture

Resilience and environment summary

Water storage capacity and network improvements	Support
Wastewater network improvements	Support
Tawa and Miramar Peninsula stormwater network improvements	Support
Built Heritage Incentive Fund (BHIF)	Neutral
Building accelerometers	Support
Predator Free Wellington	Support
Community-led trapping	Support
Resilience of the transport corridor	Support
Security of water supply	Strongly support
Waste management and minimisation	Support
Storm clean-up	Neutral
Adding land to the Wellington Town Belt	Neutral
Do you have any other comments?	

Housing summary

The Strategic Housing Investment Plan (SHIP)	Strongly support
Wellington Housing Strategy	Support
Special Housing Areas	Strongly support
Inner City Building Conversion	Strongly support
Special Housing Vehicle	Strongly support
Rental Warrant of Fitness	Strongly support
Te Whare Oki Oki	Strongly support

Do you have any other comments?

Transport summary

Cycling Master Plan	Neutral
Introduction of weekend parking fees	Neutral
Let's Get Wellington Moving	Support
Transport-related initiatives	Support

Do you have any other comments?

Sustainable growth summary

Planning for growth	Strongly support
Movie Museum and Convention Centre	Support
Kiwi Point Quarry life extension	Support
Wellington Zoo upgrades	Neutral

Do you have any other comments?

Arts and culture summary

Strengthening cultural facilities	Strongly support
Additional support for the arts	Strongly support
Investment in the arts	Strongly support

Do you have any other comments?

Other priorities

Is there anything else you think WCC should be prioritising over the next 10 years?

Comments:

Other comments

Would you like to make any further comments to support your overall submission?

Comments:

NAME:	SUBURB:	ON BEHALF OF:	ORAL PRESENTATION:
Christine de Lee	Northland	Individual	

Support summary

AGREE TO SPENDING	PRIORITY 1-5:
Yes	Resilience and environment,Transport,Housing,Arts and culture,Sustainable growth

Resilience and environment summary

Water storage capacity and network improvements	Strongly support
Wastewater network improvements	Strongly support
Tawa and Miramar Peninsula stormwater network improvements	Strongly support
Built Heritage Incentive Fund (BHIF)	Strongly support
Building accelerometers	Strongly support
Predator Free Wellington	Strongly support
Community-led trapping	Strongly support
Resilience of the transport corridor	Strongly support
Security of water supply	Strongly support
Waste management and minimisation	Strongly support
Storm clean-up	Strongly support
Adding land to the Wellington Town Belt	Strongly support
Do you have any other comments?	

Housing summary

The Strategic Housing Investment Plan (SHIP)	Support
Wellington Housing Strategy	Oppose
Special Housing Areas	Oppose
Inner City Building Conversion	Oppose
Special Housing Vehicle	Oppose
Rental Warrant of Fitness	Oppose
Te Whare Oki Oki	Oppose

Do you have any other comments?

Transport summary

Cycling Master Plan	Strongly oppose
Introduction of weekend parking fees	Strongly oppose
Let's Get Wellington Moving	Support
Transport-related initiatives	Neutral

Do you have any other comments?

Sustainable growth summary

Planning for growth	Strongly support
Movie Museum and Convention Centre	Oppose
Kiwi Point Quarry life extension	Support
Wellington Zoo upgrades	Support

Do you have any other comments?

Arts and culture summary

Strengthening cultural facilities	Support
Additional support for the arts	Strongly oppose
Investment in the arts	Strongly oppose

Do you have any other comments?

Other priorities

Is there anything else you think WCC should be prioritising over the next 10 years?

Comments:

Other comments

Would you like to make any further comments to support your overall submission?

Comments:

NAME:	SUBURB:	ON BEHALF OF:	ORAL PRESENTATION:
Joel Hassan	Mount Cook	Individual	presentation

Support summary

AGREE TO SPENDING	PRIORITY 1-5:
Yes	Transport, Resilience and environment, Sustainable growth, Housing, Arts and culture

Resilience and environment summary

Water storage capacity and network improvements	Support
Wastewater network improvements	Strongly support
Tawa and Miramar Peninsula stormwater network improvements	Support
Built Heritage Incentive Fund (BHIF)	Oppose
Building accelerometers	Support
Predator Free Wellington	Strongly support
Community-led trapping	Strongly support
Resilience of the transport corridor	Support
Security of water supply	Support
Waste management and minimisation	Strongly support
Storm clean-up	Neutral
Adding land to the Wellington Town Belt	Support
Do you have any other comments?	

Housing summary

The Strategic Housing Investment Plan (SHIP)	Support
Wellington Housing Strategy	Support
Special Housing Areas	Neutral
Inner City Building Conversion	Support
Special Housing Vehicle	Neutral
Rental Warrant of Fitness	Support
Te Whare Oki Oki	Support

Do you have any other comments?

Transport summary

Cycling Master Plan	Neutral
Introduction of weekend parking fees	Support
Let's Get Wellington Moving	Strongly support
Transport-related initiatives	Strongly support

Do you have any other comments?

We need to be investing in public transport. Right now Wellington is a joke. The problem is that there are far too many cars which is because catching public transport is expensive and unreliable. An investment in a working public transportation system would not only help Wellington become a more liveable city but it would also help with the environment.

Sustainable growth summary

Planning for growth	Support
Movie Museum and Convention Centre	Neutral
Kiwi Point Quarry life extension	Support
Wellington Zoo upgrades	Neutral

Do you have any other comments?

Arts and culture summary

Strengthening cultural facilities	Neutral
Additional support for the arts	Neutral
Investment in the arts	Neutral

Do you have any other comments?

Other priorities

Is there anything else you think WCC should be prioritising over the next 10 years?

Comments:

Other comments

Would you like to make any further comments to support your overall submission?

Comments:

NAME:	SUBURB:	ON BEHALF OF:	ORAL PRESENTATION:
Paulette Wallace		Individual	

Support summary

AGREE TO SPENDING	PRIORITY 1-5:
Yes	

Resilience and environment summary

Water storage capacity and network improvements	Support
Wastewater network improvements	Support
Tawa and Miramar Peninsula stormwater network improvements	Neutral
Built Heritage Incentive Fund (BHIF)	Strongly support
Building accelerometers	Strongly support
Predator Free Wellington	Support
Community-led trapping	Support
Resilience of the transport corridor	Support
Security of water supply	Support
Waste management and minimisation	Strongly support
Storm clean-up	Support
Adding land to the Wellington Town Belt	Strongly support
Do you have any other comments?	

Housing summary

The Strategic Housing Investment Plan (SHIP)	Neutral
Wellington Housing Strategy	Support
Special Housing Areas	Strongly oppose
Inner City Building Conversion	Support
Special Housing Vehicle	Support
Rental Warrant of Fitness	Support
Te Whare Oki Oki	Support
Do you have any other comments?	

--

Transport summary

Cycling Master Plan	Support
Introduction of weekend parking fees	Strongly oppose
Let's Get Wellington Moving	Support
Transport-related initiatives	Support
Do you have any other comments?	

Sustainable growth summary

Planning for growth	Support
Movie Museum and Convention Centre	Support
Kiwi Point Quarry life extension	Strongly oppose
Wellington Zoo upgrades	Support
Do you have any other comments?	

Arts and culture summary

Strengthening cultural facilities	Strongly support
Additional support for the arts	Strongly support
Investment in the arts	Strongly support
Do you have any other comments?	

Other priorities

Is there anything else you think WCC should be prioritising over the next 10 years?

Comments:

Other comments

Would you like to make any further comments to support your overall submission?

Comments:

NAME:	SUBURB:	ON BEHALF OF:	ORAL PRESENTATION:
Anonymous		Individual	

Support summary

AGREE TO SPENDING	PRIORITY 1-5:
No	

Resilience and environment summary

Water storage capacity and network improvements	Strongly support
Wastewater network improvements	Support
Tawa and Miramar Peninsula stormwater network improvements	Support
Built Heritage Incentive Fund (BHIF)	Neutral
Building accelerometers	Neutral
Predator Free Wellington	Neutral
Community-led trapping	Support
Resilience of the transport corridor	Support
Security of water supply	Support
Waste management and minimisation	Oppose
Storm clean-up	Neutral
Adding land to the Wellington Town Belt	Support
Do you have any other comments?	
<p>The statement "There are no cost implications for the Council at this time." is misleading, as there is from these proposals still a cost implication for rate payers.</p> <p>So the cost will either be born directly or indirectly by rate payers. Wellingtonians will either pay directly, or indirectly via rate increases. Either way it is an increase to the cost of living in Wellington.</p> <p>There needs to be a explanation what the cost to Wellington and Wellingtonians will be.</p>	

Housing summary

The Strategic Housing Investment Plan (SHIP)	Support
Wellington Housing Strategy	Support
Special Housing Areas	Support
Inner City Building Conversion	Strongly support
Special Housing Vehicle	Support
Rental Warrant of Fitness	Oppose

Te Whare Oki Oki

Support

Do you have any other comments?

The statement "There are no cost implications for the Council at this time." is misleading, as there is from these proposals still a cost implication for rate payers.

So the cost will either be born directly or indirectly by rate payers. Wellingtonians will either pay directly, or indirectly via rate increases. Either way it is an increase to the cost of living in Wellington.

There needs to be a explanation what the cost to Wellington and Wellingtonians will be.

Transport summary

Cycling Master Plan

Oppose

Introduction of weekend parking fees

Oppose

Let's Get Wellington Moving

Oppose

Transport-related initiatives

Support

Do you have any other comments?

The focus on cycling and similar transport methods ignores how impractical these are for families. It ignores how impractical they are given Wellingtons weather. This all works to alienate families from inner Wellington. This makes inner Wellington a place that is designed for singles and family-less couples.

The statement "There are no cost implications for the Council at this time." is misleading, as there is from these proposals still a cost implication for rate payers.

So the cost will either be born directly or indirectly by rate payers. Wellingtonians will either pay directly, or indirectly via rate increases. Either way it is an increase to the cost of living in Wellington.

There needs to be a explanation what the cost to Wellington and Wellingtonians will be.

Sustainable growth summary

Planning for growth

Support

Movie Museum and Convention Centre

Support

Kiwi Point Quarry life extension

Support

Wellington Zoo upgrades

Support

Do you have any other comments?

Arts and culture summary

Strengthening cultural facilities

Neutral

Additional support for the arts

Neutral

Investment in the arts

Neutral

Do you have any other comments?

Other priorities

Is there anything else you think WCC should be prioritising over the next 10 years?

Comments:

Other comments

Would you like to make any further comments to support your overall submission?

Comments:

NAME:	SUBURB:	ON BEHALF OF:	ORAL PRESENTATION:
Anonymous		Individual	

Support summary

AGREE TO SPENDING	PRIORITY 1-5:
Yes	Transport,Arts and culture,Sustainable growth,Resilience and environment,Housing

Resilience and environment summary

Water storage capacity and network improvements	Strongly support
Wastewater network improvements	Strongly support
Tawa and Miramar Peninsula stormwater network improvements	Strongly support
Built Heritage Incentive Fund (BHIF)	Strongly oppose
Building accelerometers	Neutral
Predator Free Wellington	Strongly support
Community-led trapping	Strongly support
Resilience of the transport corridor	Strongly support
Security of water supply	Strongly support
Waste management and minimisation	Strongly support
Storm clean-up	Neutral
Adding land to the Wellington Town Belt	Strongly support
Do you have any other comments?	

Housing summary

The Strategic Housing Investment Plan (SHIP)	Strongly support
Wellington Housing Strategy	Strongly support
Special Housing Areas	Strongly support
Inner City Building Conversion	Strongly support
Special Housing Vehicle	Strongly support
Rental Warrant of Fitness	Strongly support
Te Whare Oki Oki	Strongly support

Do you have any other comments?

Transport summary

Cycling Master Plan	Strongly oppose
Introduction of weekend parking fees	Strongly support
Let's Get Wellington Moving	Strongly support
Transport-related initiatives	Strongly support

Do you have any other comments?

Sustainable growth summary

Planning for growth	Strongly support
Movie Museum and Convention Centre	Strongly oppose
Kiwi Point Quarry life extension	Strongly support
Wellington Zoo upgrades	Neutral

Do you have any other comments?

Arts and culture summary

Strengthening cultural facilities	Strongly support
Additional support for the arts	Strongly support
Investment in the arts	Strongly support

Do you have any other comments?

Other priorities

Is there anything else you think WCC should be prioritising over the next 10 years?

Comments:

Other comments

Would you like to make any further comments to support your overall submission?

Comments:

NAME:	SUBURB:	ON BEHALF OF:	ORAL PRESENTATION:
Anonymous		Individual	forum

Support summary

AGREE TO SPENDING	PRIORITY 1-5:
Yes	Resilience and environment,Transport,Housing,Arts and culture,Sustainable growth

Resilience and environment summary

Water storage capacity and network improvements	Not sure
Wastewater network improvements	Support
Tawa and Miramar Peninsula stormwater network improvements	Support
Built Heritage Incentive Fund (BHIF)	Strongly support
Building accelerometers	Support
Predator Free Wellington	Strongly support
Community-led trapping	Strongly support
Resilience of the transport corridor	Support
Security of water supply	Support
Waste management and minimisation	Strongly support
Storm clean-up	Support
Adding land to the Wellington Town Belt	Strongly support
Do you have any other comments?	

Housing summary

The Strategic Housing Investment Plan (SHIP)	Support
Wellington Housing Strategy	Support
Special Housing Areas	Support
Inner City Building Conversion	Strongly support
Special Housing Vehicle	Strongly support
Rental Warrant of Fitness	Strongly support
Te Whare Oki Oki	Strongly support

Do you have any other comments?

Transport summary

Cycling Master Plan	Support
Introduction of weekend parking fees	Strongly support
Let's Get Wellington Moving	Strongly support
Transport-related initiatives	Support

Do you have any other comments?

Sustainable growth summary

Planning for growth	Support
Movie Museum and Convention Centre	Support
Kiwi Point Quarry life extension	Oppose
Wellington Zoo upgrades	Neutral

Do you have any other comments?

Arts and culture summary

Strengthening cultural facilities	Strongly support
Additional support for the arts	Strongly support
Investment in the arts	Strongly support

Do you have any other comments?

Other priorities

Is there anything else you think WCC should be prioritising over the next 10 years?

Comments:

Other comments

Would you like to make any further comments to support your overall submission?

Comments:

NAME:	SUBURB:	ON BEHALF OF:	ORAL PRESENTATION:
Anonymous		Individual	

Support summary

AGREE TO SPENDING	PRIORITY 1-5:
Yes	Transport,Housing,Sustainable growth,Resilience and environment,Arts and culture

Resilience and environment summary

Water storage capacity and network improvements	Support
Wastewater network improvements	Strongly support
Tawa and Miramar Peninsula stormwater network improvements	Support
Built Heritage Incentive Fund (BHIF)	Oppose
Building accelerometers	Support
Predator Free Wellington	Strongly support
Community-led trapping	Support
Resilience of the transport corridor	Support
Security of water supply	Strongly support
Waste management and minimisation	Strongly support
Storm clean-up	Support
Adding land to the Wellington Town Belt	Strongly support
Do you have any other comments?	

Housing summary

The Strategic Housing Investment Plan (SHIP)	Support
Wellington Housing Strategy	Support
Special Housing Areas	Oppose
Inner City Building Conversion	Strongly support
Special Housing Vehicle	Neutral
Rental Warrant of Fitness	Oppose
Te Whare Oki Oki	Neutral

Do you have any other comments?

Transport summary

Cycling Master Plan

Oppose

Introduction of weekend parking fees

Strongly oppose

Let's Get Wellington Moving

Support

Transport-related initiatives

Support

Do you have any other comments?

Sustainable growth summary

Planning for growth

Support

Movie Museum and Convention Centre

Strongly support

Kiwi Point Quarry life extension

Neutral

Wellington Zoo upgrades

Oppose

Do you have any other comments?

Arts and culture summary

Strengthening cultural facilities

Oppose

Additional support for the arts

Oppose

Investment in the arts

Support

Do you have any other comments?

Other priorities

Is there anything else you think WCC should be prioritising over the next 10 years?

Comments:

More private enterprise collaboration

Other comments

Would you like to make any further comments to support your overall submission?

Comments:

NAME:	SUBURB:	ON BEHALF OF:	ORAL PRESENTATION:
David Tan	Khandallah	Individual	forum

Support summary

AGREE TO SPENDING	PRIORITY 1-5:
Yes	Transport,Sustainable growth,Housing,Resilience and environment,Arts and culture

Resilience and environment summary

Water storage capacity and network improvements	Strongly support
Wastewater network improvements	Strongly support
Tawa and Miramar Peninsula stormwater network improvements	Strongly support
Built Heritage Incentive Fund (BHIF)	Support
Building accelerometers	Strongly support
Predator Free Wellington	Support
Community-led trapping	Support
Resilience of the transport corridor	Strongly support
Security of water supply	Strongly support
Waste management and minimisation	Strongly support
Storm clean-up	Strongly support
Adding land to the Wellington Town Belt	Strongly support
Do you have any other comments?	

Housing summary

The Strategic Housing Investment Plan (SHIP)	Neutral
Wellington Housing Strategy	Support
Special Housing Areas	Support
Inner City Building Conversion	Support
Special Housing Vehicle	Strongly support
Rental Warrant of Fitness	Support
Te Whare Oki Oki	Support

Do you have any other comments?

Transport summary

Cycling Master Plan	Neutral
Introduction of weekend parking fees	Oppose
Let's Get Wellington Moving	Strongly support
Transport-related initiatives	Support

Do you have any other comments?

Sustainable growth summary

Planning for growth	Strongly support
Movie Museum and Convention Centre	Strongly support
Kiwi Point Quarry life extension	Strongly support
Wellington Zoo upgrades	Strongly support

Do you have any other comments?

Arts and culture summary

Strengthening cultural facilities	Strongly support
Additional support for the arts	Strongly support
Investment in the arts	Strongly support

Do you have any other comments?

Other priorities

Is there anything else you think WCC should be prioritising over the next 10 years?

Comments:

Other comments

Would you like to make any further comments to support your overall submission?

Comments:

NAME:	SUBURB:	ON BEHALF OF:	ORAL PRESENTATION:
Anonymous		Individual	

Support summary

AGREE TO SPENDING	PRIORITY 1-5:
No	Resilience and environment

Resilience and environment summary

Water storage capacity and network improvements	Support
Wastewater network improvements	Strongly support
Tawa and Miramar Peninsula stormwater network improvements	Neutral
Built Heritage Incentive Fund (BHIF)	Strongly oppose
Building accelerometers	Neutral
Predator Free Wellington	Oppose
Community-led trapping	Strongly oppose
Resilience of the transport corridor	Support
Security of water supply	Support
Waste management and minimisation	Neutral
Storm clean-up	Support
Adding land to the Wellington Town Belt	Strongly oppose

Do you have any other comments?

ALL OF MY RATINGS AND COMMENTS SHOULD BE READ IN CONJUNCTION WITH MY OVERALL SUBMISSION THAT ANNUAL RATES INCREASES SHOULD BE NO MORE THAN INFLATION PER THE RESERVE BANK; AND LOWER IF POSSIBLE. IF PREFERRED PROJECTS NEED TO BE DEFERRED THEN SO BE IT.

* I support improved water storage as an anti drought measure but think the Council should encourage through words (but not through direct funding) for households to purchase water butts. No matter how much is spent on distributed water storage, the effect of any earthquake on the connecting pipelines is unpredictable and therefore we should not put all our eggs in two or three baskets, as it were.

* I strong support better waste water network improvements as this is a basic Council core responsibility

* I support Miramar & Tawa stormwater improvements but strongly oppose ratepayers through the Council paying for any Shelly Bay infrastructure improvements. If developers cannot fully fund their planned Shelly Bay redevelopment then let the project lapse. It's not the Council's business.

* I oppose Council contributions to the BHIF. At most we should offer loans against future rates receipts; or

if grants are made to private property owners then a lien should be placed on the title for a refund of the grant plus interest at an appropriate commercial. It's for building owners to invest in their asset, not for ratepayers to give them a handout.

* I'm neutral regarding accelerometers. There's not enough information about the benefits of knowing more quickly re. the effect of any earthquake. Would this have saved lives in Christchurch? Is it "nice to have" or "have to have"?

* I'm oppose Predator Free Wellington. While I'd like to see predators gone from Wellington, I regard cats as predators and the Council's plan does not address their presence. I'd prefer verbal support from the Council; plus considered financial support for selected sub-projects. However I think the notion of the first capital city to be predator free is fanciful, not helpful & simply a justification for spending more & more money.

* I oppose funding trapping community groups & strongly oppose food waste subsidies. Motivated citizens will provide their own traps & initiatives (and there are philanthropic bodies providing funding if justified). Businesses should completely fund their waste food disposal as part of on-going operations. It's not for ratepayers to subsidise them.

* I support strengthening the transport corridor for resilience purposes; and for the same reason oppose trams as they are not a resilient transport method. The bent railway lines after the Edgumbe earthquake illustrate this clearly.

* I support additional redundancy being built into the water supply but think that new residential development fees should cover much of the cost of making additional water available.

* I cautiously support better waste minimisation, as long as there is no direct charge on ratepayers. However I believe that operating the dump is a key Council responsibility; including having a sufficient number of public rubbish bins around town that are emptied in good time.

* At the level of funding discussed I support the Council in its storm clean up proposal.

* I strongly oppose the Council's acquisition of this land. It does not look after the land it already owns sufficiently well to be acquiring more (just look at the state of parts of the Town Belt, Trelissick Park etc in terms of rubbish & weeds). I accept the Council now owns the piece of land in question but think it should be sold to developers for housing purposes.

Housing summary

The Strategic Housing Investment
Plan (SHIP)

Strongly oppose

Wellington Housing Strategy	Strongly oppose
Special Housing Areas	
Inner City Building Conversion	Strongly oppose
Special Housing Vehicle	Strongly oppose
Rental Warrant of Fitness	Strongly oppose
Te Whare Oki Oki	Neutral

Do you have any other comments?

ALL OF MY RATINGS AND COMMENTS SHOULD BE READ IN CONJUNCTION WITH MY OVERALL SUBMISSION THAT ANNUAL RATES INCREASES SHOULD BE NO MORE THAN INFLATION PER THE RESERVE BANK; AND LOWER IF POSSIBLE. IF PREFERRED PROJECTS NEED TO BE DEFERRED THEN SO BE IT.

* I don't think the Council should be providing social housing at all. This is the role of central government; as ratepayers we simply subsidise taxpayers. Therefore I oppose funding for the SHIP as a whole. To the extent that SHIP funding is required to ready Council social housing for sale (planning, geotechnical work etc & subject to a satisfactory business case then I support limited funding for divestment purposes.

* I oppose the Council wasting time & money on developing a housing strategy to ensure Wellingtonians are well housed. This is simply not the Council's business. Leave ratepayers' money in their own pockets & let them make their own choices about renting, buying etc. The Council should butt out.

* Again, I oppose the Council interfering in commercial-to-residential building conversions. It's the Council's role to set appropriate minimum standards & then let the market decide.

* I strongly oppose Council support for Special Housing Vehicles. Council staff are not business people and are not qualified to be spending ratepayers money in this way. If they are enthusiastic about doing so then they should resign from their Council jobs & become developers (or work for one). If they think that's too risky then what make them think Council (ratepayers) should be in that line of business?

* Rental WoFs appear to be driving residential landlords out of the business, which leaves tenants vulnerable. I believe tenants & landlords should form their own view as to what is reasonable; and let them vote with their feet. Central government can set advisory standards on what could be reasonable for rental property but it's not for Council to make them mandatory, let alone inspect for them.

* I cautiously support working with & providing for our most vulnerable citizens, particularly in conjunction with MSD as I believe providing housing is a central government/ taxpayer responsibility.

Transport summary

Cycling Master Plan	Strongly oppose
Introduction of weekend parking fees	Strongly oppose

Let's Get Wellington Moving	Oppose
Transport-related initiatives	Neutral
Do you have any other comments?	
<p>ALL OF MY RATINGS AND COMMENTS SHOULD BE READ IN CONJUNCTION WITH MY OVERALL SUBMISSION THAT ANNUAL RATES INCREASES SHOULD BE NO MORE THAN INFLATION PER THE RESERVE BANK; AND LOWER IF POSSIBLE. IF PREFERRED PROJECTS NEED TO BE DEFERRED THEN SO BE IT.</p>	
<p>* I strongly oppose Council providing & spending on cycling infrastructure. Cycling is a minority hobby, indulged in by a small part of the community only; that will never be accessible to the majority of the community & that should not be funded by the ratepayer. In my observation many cyclists, where they exist at all, use the road rather than the cycle lanes already provided. They are a complete waste of money that simply narrow the existing roadway that should be available to all citizens travelling by whatever means they choose to do so.</p>	
<p>* I oppose weekend parking fees; in fact I recommend that the time limit be extended to 3 hours. I remember the boom in business in the city when previous parking fees were eliminated. Two hours is not enough time to carry out some engagements, including attending Lions/ Hurricanes/ Phoenix games at the Stadium; nor to attend movies (once parking/ walking to/ from the venue, having a chat with friends encountered along the way etc); hence my recommendation. My prediction is that, if fees are reintroduced, then people will simply vote with their wheels & travel out of the city to where the parking is free, to the detriment of our rate-paying businesses & the city vibe in general.</p>	
<p>* Not enough information in the document here to comment in greater depth ; except that I oppose traffic engineering to lower speed limits for social engineering-only purposes. Any reductions in speed limits should be backed by thorough assessment identifying the risk to be mitigated; how the recommendation mitigates that risk and a post-change review to see whether the outcomes being strived for (i.e. greater safety, not lower speeds) have actually been achieved. I do support measures to double the capacity of the Mt Victoria tunnel; duplicate/ extend the Terrace tunnel & pass under Victoria/ Cuba/ Taranaki Sts etc.</p>	

Sustainable growth summary

Planning for growth	Neutral
Movie Museum and Convention Centre	Strongly oppose
Kiwi Point Quarry life extension	Support
Wellington Zoo upgrades	Support
Do you have any other comments?	
<p>ALL OF MY RATINGS AND COMMENTS SHOULD BE READ IN CONJUNCTION WITH MY OVERALL SUBMISSION THAT ANNUAL RATES INCREASES SHOULD BE NO MORE THAN INFLATION PER THE RESERVE BANK; AND LOWER IF POSSIBLE. IF PREFERRED PROJECTS NEED TO BE DEFERRED THEN SO BE IT.</p>	
<p>*</p>	

Arts and culture summary

Strengthening cultural facilities

Oppose

Additional support for the arts

Neutral

Investment in the arts

Neutral

Do you have any other comments?

ALL OF MY RATINGS AND COMMENTS SHOULD BE READ IN CONJUNCTION WITH MY OVERALL SUBMISSION THAT ANNUAL RATES INCREASES SHOULD BE NO MORE THAN INFLATION PER THE RESERVE BANK; AND LOWER IF POSSIBLE. IF PREFERRED PROJECTS NEED TO BE DEFERRED THEN SO BE IT.

*

Other priorities

Is there anything else you think WCC should be prioritising over the next 10 years?

Comments:

ALL OF MY RATINGS AND COMMENTS SHOULD BE READ IN CONJUNCTION WITH MY OVERALL SUBMISSION THAT ANNUAL RATES INCREASES SHOULD BE NO MORE THAN INFLATION PER THE RESERVE BANK; AND LOWER IF POSSIBLE. IF PREFERRED PROJECTS NEED TO BE DEFERRED THEN SO BE IT.

I profoundly disagree with the notion that what the Council can't add on to the rates should simply be borrowed. Global interest rates may be low now but history tells us that this situation might not (or might) continue. The rise in inflation & the impact that had on asset values, loans etc was profound & illustrates the point. When leading economists & international banks cannot predict long term interest rates then I do not believe Council staff can foresee with any greater clarity.

As for the notion that our borrowings are low compared to civic assets - again, fanciful. The true comparative is tradeable assets. We may own the local roads which have a considerable book value; but who would buy them & at what cost? How would such a buyer obtain a return, except through tolling? I doubt that any resident would find that palatable.

I think Council should consider selling its share of WIAL. We do not need to own the airport; rather simply ensure central government has an appropriate regulatory regime in place. Owning the airport has led to conflicts of interest (e.g. parking restrictions near the airport leads to increased use of WIAL-owned parking facilities that WCC has a direct interest in; being able to take a neutral view about whether WIAL should be able to compulsorily purchase more of Miramar golf club), not to mention possibly funding requirements for mooted runway lengthening. For these reasons & more I do not believe the ratepayers should be owning a minority interest in WIAL.

Other comments

Would you like to make any further comments to support your overall submission?

Comments:

NAME:	SUBURB:	ON BEHALF OF:	ORAL PRESENTATION:
Anonymous		Individual	

Support summary

AGREE TO SPENDING	PRIORITY 1-5:
Yes	

Resilience and environment summary

Water storage capacity and network improvements	Support
Wastewater network improvements	Support
Tawa and Miramar Peninsula stormwater network improvements	Support
Built Heritage Incentive Fund (BHIF)	
Building accelerometers	Neutral
Predator Free Wellington	Support
Community-led trapping	Support
Resilience of the transport corridor	Strongly support
Security of water supply	Strongly support
Waste management and minimisation	Support
Storm clean-up	Support
Adding land to the Wellington Town Belt	Support
Do you have any other comments?	
Infrastructure and resilience are most important. Climate change is already here, we will only get more storms droughts and other issues.	

Housing summary

The Strategic Housing Investment Plan (SHIP)	Support
Wellington Housing Strategy	Support
Special Housing Areas	Neutral
Inner City Building Conversion	Support
Special Housing Vehicle	Support
Rental Warrant of Fitness	Support
Te Whare Oki Oki	Strongly support
Do you have any other comments?	

Transport summary

Cycling Master Plan	Neutral
Introduction of weekend parking fees	Oppose
Let's Get Wellington Moving	Neutral
Transport-related initiatives	Support
Do you have any other comments?	
I believe weekend parking fees will drive shopping out of Wellington. Why pay for parking when you could shop online or park for free in Lower Hutt, Tawa, or Porirua?	

Sustainable growth summary

Planning for growth	Support
Movie Museum and Convention Centre	Neutral
Kiwi Point Quarry life extension	Neutral
Wellington Zoo upgrades	Support
Do you have any other comments?	

Arts and culture summary

Strengthening cultural facilities	Support
Additional support for the arts	Neutral
Investment in the arts	Support
Do you have any other comments?	

Other priorities

Is there anything else you think WCC should be prioritising over the next 10 years?

Comments:

It would be nice if there was more options for low cost grocery shopping in the central city. Farmers markets and the like, for people who can't afford to pay so much for their groceries.

Also, support for the birds of Zealandia Ecosanctuary.

Other comments

Would you like to make any further comments to support your overall submission?

Comments:

NAME:	SUBURB:	ON BEHALF OF:	ORAL PRESENTATION:
Anonymous		Individual	

Support summary

AGREE TO SPENDING	PRIORITY 1-5:
Yes	Transport,Housing,Resilience and environment,Sustainable growth,Arts and culture

Resilience and environment summary

Water storage capacity and network improvements	Support
Wastewater network improvements	Neutral
Tawa and Miramar Peninsula stormwater network improvements	Support
Built Heritage Incentive Fund (BHIF)	Neutral
Building accelerometers	Neutral
Predator Free Wellington	Strongly support
Community-led trapping	Strongly support
Resilience of the transport corridor	Strongly support
Security of water supply	Neutral
Waste management and minimisation	Strongly support
Storm clean-up	Support
Adding land to the Wellington Town Belt	Strongly support
Do you have any other comments?	

Housing summary

The Strategic Housing Investment Plan (SHIP)	Strongly support
Wellington Housing Strategy	Strongly support
Special Housing Areas	Strongly support
Inner City Building Conversion	Strongly support
Special Housing Vehicle	Strongly support
Rental Warrant of Fitness	Strongly support
Te Whare Oki Oki	Strongly support

Do you have any other comments?

Housing is a huge issue. The policy levers are probably more powerful at central government i.e. a land value tax or something similar. However WCC could do things like levying rates to the land value (without improvements) to create an incentive for people to build with a smaller footprint, or to subdivide their section. Wellington is a small place; we need to build smarter, with a higher density. I also get the feeling that the current planning rules favour those who already own land which makes it much harder on younger people trying to get into the market (i.e. minimum site coverage, arbitrary rules around needing a car park etc). If things don't get better, why would a young person hang around? You can go to Australia and get a \$10-20 k pay rise and pay less in rent

Transport summary

Cycling Master Plan	Strongly support
Introduction of weekend parking fees	Neutral
Let's Get Wellington Moving	Strongly support
Transport-related initiatives	Strongly support

Do you have any other comments?

Separated cycleways are essential, a painted line on the road is better than nothing but is not an ideal solution. One shouldn't have to risk life and limb in order to get around the city. The only way that congestion is going to ease is by getting people out of their cars and onto bikes/buses/trams/walking.

Sustainable growth summary

Planning for growth	Strongly support
Movie Museum and Convention Centre	Neutral
Kiwi Point Quarry life extension	Neutral
Wellington Zoo upgrades	Neutral

Do you have any other comments?

Arts and culture summary

Strengthening cultural facilities	Support
Additional support for the arts	Support
Investment in the arts	Support

Do you have any other comments?

Other priorities

Is there anything else you think WCC should be prioritising over the next 10 years?

Comments:

Other comments

Would you like to make any further comments to support your overall submission?

Comments:

NAME:	SUBURB:	ON BEHALF OF:	ORAL PRESENTATION:
Anonymous		Individual	

Support summary

AGREE TO SPENDING	PRIORITY 1-5:
Yes	Resilience and environment,Sustainable growth,Transport,Arts and culture,Housing

Resilience and environment summary

Water storage capacity and network improvements	Strongly support
Wastewater network improvements	Strongly support
Tawa and Miramar Peninsula stormwater network improvements	Strongly support
Built Heritage Incentive Fund (BHIF)	Strongly support
Building accelerometers	Strongly support
Predator Free Wellington	Strongly support
Community-led trapping	Strongly support
Resilience of the transport corridor	Support
Security of water supply	Strongly support
Waste management and minimisation	Strongly support
Storm clean-up	Strongly support
Adding land to the Wellington Town Belt	Strongly support
Do you have any other comments?	

Housing summary

The Strategic Housing Investment Plan (SHIP)	Strongly support
Wellington Housing Strategy	Strongly support
Special Housing Areas	Strongly support
Inner City Building Conversion	Strongly support
Special Housing Vehicle	Strongly support
Rental Warrant of Fitness	Strongly support
Te Whare Oki Oki	Strongly support

Do you have any other comments?

Transport summary

Cycling Master Plan	Strongly support
Introduction of weekend parking fees	Neutral
Let's Get Wellington Moving	Support
Transport-related initiatives	Strongly support

Do you have any other comments?

Wellington's roads are extremely dangerous for cyclists. I'm not a cyclist but a toaster and there must be a better way to support cyclists rather than them having to use bus lanes

Sustainable growth summary

Planning for growth	Strongly support
Movie Museum and Convention Centre	Strongly support
Kiwi Point Quarry life extension	Support
Wellington Zoo upgrades	Neutral

Do you have any other comments?

Arts and culture summary

Strengthening cultural facilities	Support
Additional support for the arts	Strongly support
Investment in the arts	Strongly support

Do you have any other comments?

Other priorities

Is there anything else you think WCC should be prioritising over the next 10 years?

Comments:

Other comments

Would you like to make any further comments to support your overall submission?

Comments:

NAME:	SUBURB:	ON BEHALF OF:	ORAL PRESENTATION:
Eric Dahlstrom	Crofton Downs	Individual	

Support summary

AGREE TO SPENDING	PRIORITY 1-5:
Yes	Housing, Resilience and environment, Arts and culture, Sustainable growth, Transport

Resilience and environment summary

Water storage capacity and network improvements	Support
Wastewater network improvements	Support
Tawa and Miramar Peninsula stormwater network improvements	Support
Built Heritage Incentive Fund (BHIF)	Neutral
Building accelerometers	Strongly support
Predator Free Wellington	Support
Community-led trapping	Support
Resilience of the transport corridor	Support
Security of water supply	Support
Waste management and minimisation	Support
Storm clean-up	Support
Adding land to the Wellington Town Belt	Support
Do you have any other comments?	
You seem to have identified important projects in this area. I support the investment in the expanded use of sensors (like the accelerometers) to give you current data on managing all these areas.	

Housing summary

The Strategic Housing Investment Plan (SHIP)	Support
Wellington Housing Strategy	Support
Special Housing Areas	Support
Inner City Building Conversion	Support
Special Housing Vehicle	Support
Rental Warrant of Fitness	Support
Te Whare Oki Oki	Support

Do you have any other comments?

I'm glad you are actively trying to address these issues. Many cities around the world ignore these issues and then discover they only get harder to solve after they have been ignored.

Transport summary

Cycling Master Plan	Support
Introduction of weekend parking fees	Support
Let's Get Wellington Moving	Support
Transport-related initiatives	Support

Do you have any other comments?

I am not thrilled with the idea of paying for weekend parking - but I recognise that user fees will need to be part of a mix to address transportation issues.

Sustainable growth summary

Planning for growth	
Movie Museum and Convention Centre	Support
Kiwi Point Quarry life extension	Neutral
Wellington Zoo upgrades	Support

Do you have any other comments?

Arts and culture summary

Strengthening cultural facilities	Support
Additional support for the arts	Strongly support
Investment in the arts	Strongly support

Do you have any other comments?

I feel the investment in arts and culture projects have big payoffs in many areas that are not easy to quantify.

Other priorities

Is there anything else you think WCC should be prioritising over the next 10 years?

Comments:

Continue to encourage entrepreneurial activity in Wellington. Encourage better links with educational institutions. And build on the remarkable opportunities for connections between the public and the national government - this occurs no where else in the world!

Other comments

Would you like to make any further comments to support your overall submission?

Comments:

NAME:	SUBURB:	ON BEHALF OF:	ORAL PRESENTATION:
Daniel Spector	Highbury	Individual	forum

Support summary

AGREE TO SPENDING	PRIORITY 1-5:
Yes	Resilience and environment,Housing,Transport,Arts and culture,Sustainable growth

Resilience and environment summary

Water storage capacity and network improvements	Strongly support
Wastewater network improvements	Strongly support
Tawa and Miramar Peninsula stormwater network improvements	Neutral
Built Heritage Incentive Fund (BHIF)	Neutral
Building accelerometers	Strongly support
Predator Free Wellington	Strongly support
Community-led trapping	Strongly support
Resilience of the transport corridor	Support
Security of water supply	Strongly support
Waste management and minimisation	Strongly support
Storm clean-up	Support
Adding land to the Wellington Town Belt	Strongly support
Do you have any other comments?	
Wellington is not taking climate change seriously enough. We should be doing all we can to encourage use of public transit, possibly by making it totally free. We should do all we can to discourage the use of personal motor vehicles.	

Housing summary

The Strategic Housing Investment Plan (SHIP)	Strongly support
Wellington Housing Strategy	Strongly support
Special Housing Areas	Neutral
Inner City Building Conversion	Support
Special Housing Vehicle	Support
Rental Warrant of Fitness	Strongly support
Te Whare Oki Oki	Strongly support

Do you have any other comments?

Transport summary

Cycling Master Plan	Support
Introduction of weekend parking fees	Strongly support
Let's Get Wellington Moving	Support
Transport-related initiatives	Support

Do you have any other comments?

Too much focus on bicycles, not enough focus on walking. Access for the handicapped is completely missing.

We must take strong steps to discourage cars, and encourage use of public transit in such a way that it doesn't just make cars a thing for the wealthy.

Sustainable growth summary

Planning for growth	Neutral
Movie Museum and Convention Centre	Strongly oppose
Kiwi Point Quarry life extension	Neutral
Wellington Zoo upgrades	Neutral

Do you have any other comments?

It is looking more and more like this proposed movie museum is a gift from the public to our richest citizen to house his toys. It should have definitive, quantitative a bottom line value to Wellington.

Arts and culture summary

Strengthening cultural facilities	Strongly support
Additional support for the arts	Strongly support
Investment in the arts	Strongly support

Do you have any other comments?

Other priorities

Is there anything else you think WCC should be prioritising over the next 10 years?

Comments:

The council is a timid Beast.

For Wellington to even survive the next hundred years, as much of it is at sea level, we're going to have to take radical action immediately to strengthen our city and it's capability for the future.

Make public transit completely free. Ban cars rather than just making them more expensive and thus only for the rich.

More bicycle and pedestrian only zones. Actively consider the needs of the disabled and the poor in all decisions. Wellington is terrible to it's handicapped people.

We can become the greenest city in the world. We can become the most liveable city in the world. We just have to be brave and take action.

Other comments

Would you like to make any further comments to support your overall submission?

Comments:

NAME:	SUBURB:	ON BEHALF OF:	ORAL PRESENTATION:
Anonymous		Individual	

Support summary

AGREE TO SPENDING	PRIORITY 1-5:
Yes	Housing,Transport,Resilience and environment,Arts and culture,Sustainable growth

Resilience and environment summary

Water storage capacity and network improvements	Oppose
Wastewater network improvements	Support
Tawa and Miramar Peninsula stormwater network improvements	Support
Built Heritage Incentive Fund (BHIF)	Support
Building accelerometers	Strongly support
Predator Free Wellington	Support
Community-led trapping	Support
Resilience of the transport corridor	Strongly support
Security of water supply	Support
Waste management and minimisation	Strongly support
Storm clean-up	Support
Adding land to the Wellington Town Belt	Support
Do you have any other comments?	
I like nearly all of these proposals, but building additional reservoirs in an earthquake prone city is not the best method of ensuring water supply. One big crack during an earthquake and we have an astronomical flood to contend with in addition to shake damage. Or, in light of increased rainfall driven by climate change, we end up with an Edgumbe scenario. On top of that, once the ecological damage is done we can never recover it.	

Housing summary

The Strategic Housing Investment Plan (SHIP)	Strongly support
Wellington Housing Strategy	Strongly support
Special Housing Areas	Support
Inner City Building Conversion	Support
Special Housing Vehicle	Support
Rental Warrant of Fitness	Strongly support
Te Whare Oki Oki	Support

Do you have any other comments?

We absolutely must tap into the cost-effective and fast manufacturing of prefabricated housing. Forget these agreements with developers that require large numbers of builders on hand and offer "affordable" housing that's \$500k+ and completely unaffordable for first home buyers. Put up prefabs in the special housing areas, or offer prefab options for small sections in those areas (medium density prefabs are already being manufactured in Upper Hutt) and let's fix this housing supply problem.

Transport summary

Cycling Master Plan	Neutral
Introduction of weekend parking fees	Strongly oppose
Let's Get Wellington Moving	Strongly support
Transport-related initiatives	Support
Do you have any other comments?	

Sustainable growth summary

Planning for growth	Support
Movie Museum and Convention Centre	Support
Kiwi Point Quarry life extension	Neutral
Wellington Zoo upgrades	Support
Do you have any other comments?	

Arts and culture summary

Strengthening cultural facilities	Support
Additional support for the arts	Strongly support
Investment in the arts	Support
Do you have any other comments?	

Other priorities

Is there anything else you think WCC should be prioritising over the next 10 years?

Comments:

Other comments

Would you like to make any further comments to support your overall submission?

Comments:

NAME:	SUBURB:	ON BEHALF OF:	ORAL PRESENTATION:
Anonymous		Individual	

Support summary

AGREE TO SPENDING	PRIORITY 1-5:
Not sure	Transport,Sustainable growth,Housing,Resilience and environment,Arts and culture

Resilience and environment summary

Water storage capacity and network improvements	Support
Wastewater network improvements	Neutral
Tawa and Miramar Peninsula stormwater network improvements	Support
Built Heritage Incentive Fund (BHIF)	Oppose
Building accelerometers	Neutral
Predator Free Wellington	Neutral
Community-led trapping	Neutral
Resilience of the transport corridor	Neutral
Security of water supply	Support
Waste management and minimisation	Neutral
Storm clean-up	Neutral
Adding land to the Wellington Town Belt	Neutral
Do you have any other comments?	

Housing summary

The Strategic Housing Investment Plan (SHIP)	Support
Wellington Housing Strategy	Neutral
Special Housing Areas	Oppose
Inner City Building Conversion	Oppose
Special Housing Vehicle	Oppose
Rental Warrant of Fitness	Strongly oppose
Te Whare Oki Oki	Neutral

Do you have any other comments?

Transport summary

Cycling Master Plan	Strongly oppose
Introduction of weekend parking fees	Strongly oppose
Let's Get Wellington Moving	Strongly support
Transport-related initiatives	Strongly support

Do you have any other comments?

Sustainable growth summary

Planning for growth	Support
Movie Museum and Convention Centre	Strongly support
Kiwi Point Quarry life extension	Strongly support
Wellington Zoo upgrades	Strongly support

Do you have any other comments?

Arts and culture summary

Strengthening cultural facilities	Strongly support
Additional support for the arts	Strongly support
Investment in the arts	Strongly support

Do you have any other comments?

Other priorities

Is there anything else you think WCC should be prioritising over the next 10 years?

Comments:

Airport to Basin road solution.

Other comments

Would you like to make any further comments to support your overall submission?

Comments:

NAME:	SUBURB:	ON BEHALF OF:	ORAL PRESENTATION:
Tracy Poole	Karori	Individual	

Support summary

AGREE TO SPENDING	PRIORITY 1-5:
Yes	Housing, Resilience and environment, Sustainable growth, Transport, Arts and culture

Resilience and environment summary

Water storage capacity and network improvements	Strongly support
Wastewater network improvements	Strongly support
Tawa and Miramar Peninsula stormwater network improvements	Strongly support
Built Heritage Incentive Fund (BHIF)	Oppose
Building accelerometers	Support
Predator Free Wellington	Strongly support
Community-led trapping	Strongly support
Resilience of the transport corridor	Support
Security of water supply	Strongly support
Waste management and minimisation	Strongly support
Storm clean-up	Strongly support
Adding land to the Wellington Town Belt	Strongly support
Do you have any other comments?	

Housing summary

The Strategic Housing Investment Plan (SHIP)	Strongly support
Wellington Housing Strategy	Strongly support
Special Housing Areas	Strongly support
Inner City Building Conversion	Strongly support
Special Housing Vehicle	Strongly support
Rental Warrant of Fitness	Strongly support
Te Whare Oki Oki	Strongly support

Do you have any other comments?

Transport summary

Cycling Master Plan	Strongly support
Introduction of weekend parking fees	Neutral
Let's Get Wellington Moving	Not sure
Transport-related initiatives	Neutral

Do you have any other comments?

Sustainable growth summary

Planning for growth	Strongly support
Movie Museum and Convention Centre	Neutral
Kiwi Point Quarry life extension	Support
Wellington Zoo upgrades	Neutral

Do you have any other comments?

Arts and culture summary

Strengthening cultural facilities	Strongly support
Additional support for the arts	Support
Investment in the arts	Support

Do you have any other comments?

Other priorities

Is there anything else you think WCC should be prioritising over the next 10 years?

Comments:

Other comments

Would you like to make any further comments to support your overall submission?

Comments:

NAME:	SUBURB:	ON BEHALF OF:	ORAL PRESENTATION:
Anonymous		Individual	

Support summary

AGREE TO SPENDING	PRIORITY 1-5:
Yes	Housing,Sustainable growth,Resilience and environment,Arts and culture,Transport

Resilience and environment summary

Water storage capacity and network improvements	Support
Wastewater network improvements	Support
Tawa and Miramar Peninsula stormwater network improvements	Support
Built Heritage Incentive Fund (BHIF)	Oppose
Building accelerometers	Support
Predator Free Wellington	Neutral
Community-led trapping	Neutral
Resilience of the transport corridor	Support
Security of water supply	Support
Waste management and minimisation	Support
Storm clean-up	Support
Adding land to the Wellington Town Belt	Oppose
Do you have any other comments?	
More land for houses in the vegetated gully. Earthquake damaged council flats on The Terrace need to be pulled down for new housing as land is already scarce.	

Housing summary

The Strategic Housing Investment Plan (SHIP)	Support
Wellington Housing Strategy	Strongly support
Special Housing Areas	Support
Inner City Building Conversion	Neutral
Special Housing Vehicle	Support
Rental Warrant of Fitness	Strongly support
Te Whare Oki Oki	Support

Do you have any other comments?

Transport summary

Cycling Master Plan	Support
Introduction of weekend parking fees	Oppose
Let's Get Wellington Moving	Support
Transport-related initiatives	Neutral

Do you have any other comments?

Sustainable growth summary

Planning for growth	Support
Movie Museum and Convention Centre	Oppose
Kiwi Point Quarry life extension	Neutral
Wellington Zoo upgrades	Neutral

Do you have any other comments?

Arts and culture summary

Strengthening cultural facilities	Oppose
Additional support for the arts	Neutral
Investment in the arts	Strongly oppose

Do you have any other comments?

Other priorities

Is there anything else you think WCC should be prioritising over the next 10 years?

Comments:

Other comments

Would you like to make any further comments to support your overall submission?

Comments:

NAME:	SUBURB:	ON BEHALF OF:	ORAL PRESENTATION:
Anonymous		Individual	

Support summary

AGREE TO SPENDING	PRIORITY 1-5:
Yes	Resilience and environment,Transport,Housing,Sustainable growth,Arts and culture

Resilience and environment summary

Water storage capacity and network improvements	Strongly support
Wastewater network improvements	Strongly support
Tawa and Miramar Peninsula stormwater network improvements	Strongly support
Built Heritage Incentive Fund (BHIF)	Oppose
Building accelerometers	Support
Predator Free Wellington	Strongly support
Community-led trapping	Strongly support
Resilience of the transport corridor	Support
Security of water supply	Strongly support
Waste management and minimisation	Strongly support
Storm clean-up	Strongly support
Adding land to the Wellington Town Belt	Neutral
Do you have any other comments?	

Housing summary

The Strategic Housing Investment Plan (SHIP)	Neutral
Wellington Housing Strategy	Neutral
Special Housing Areas	Neutral
Inner City Building Conversion	Neutral
Special Housing Vehicle	Neutral
Rental Warrant of Fitness	Support
Te Whare Oki Oki	Neutral

Do you have any other comments?

Transport summary

Cycling Master Plan	Oppose
Introduction of weekend parking fees	Oppose
Let's Get Wellington Moving	Support
Transport-related initiatives	Support

Do you have any other comments?

Sustainable growth summary

Planning for growth	Support
Movie Museum and Convention Centre	Neutral
Kiwi Point Quarry life extension	Neutral
Wellington Zoo upgrades	Neutral

Do you have any other comments?

Arts and culture summary

Strengthening cultural facilities	Neutral
Additional support for the arts	Neutral
Investment in the arts	Oppose

Do you have any other comments?

Other priorities

Is there anything else you think WCC should be prioritising over the next 10 years?

Comments:

Additional school buildings

Other comments

Would you like to make any further comments to support your overall submission?

Comments:

NAME:	SUBURB:	ON BEHALF OF:	ORAL PRESENTATION:
James Miller	Wadestown	Individual	

Support summary

AGREE TO SPENDING	PRIORITY 1-5:
Yes	Resilience and environment,Transport,Sustainable growth,Arts and culture,Housing

Resilience and environment summary

Water storage capacity and network improvements	Strongly support
Wastewater network improvements	Strongly support
Tawa and Miramar Peninsula stormwater network improvements	Strongly support
Built Heritage Incentive Fund (BHIF)	Support
Building accelerometers	Strongly support
Predator Free Wellington	Strongly support
Community-led trapping	Strongly support
Resilience of the transport corridor	Strongly support
Security of water supply	Strongly support
Waste management and minimisation	Strongly support
Storm clean-up	Strongly support
Adding land to the Wellington Town Belt	Support
Do you have any other comments?	

Housing summary

The Strategic Housing Investment Plan (SHIP)	Neutral
Wellington Housing Strategy	Support
Special Housing Areas	Support
Inner City Building Conversion	Neutral
Special Housing Vehicle	Neutral
Rental Warrant of Fitness	Strongly support
Te Whare Oki Oki	Strongly support

Do you have any other comments?

Transport summary

Cycling Master Plan	Strongly support
Introduction of weekend parking fees	Strongly support
Let's Get Wellington Moving	Support
Transport-related initiatives	Support

Do you have any other comments?

Sustainable growth summary

Planning for growth	Strongly support
Movie Museum and Convention Centre	Strongly support
Kiwi Point Quarry life extension	Neutral
Wellington Zoo upgrades	Oppose

Do you have any other comments?

Arts and culture summary

Strengthening cultural facilities	Strongly support
Additional support for the arts	Support
Investment in the arts	Support

Do you have any other comments?

Other priorities

Is there anything else you think WCC should be prioritising over the next 10 years?

Comments:

Makara mountain bike trails

Other comments

Would you like to make any further comments to support your overall submission?

Comments:

NAME:	SUBURB:	ON BEHALF OF:	ORAL PRESENTATION:
Anonymous		Individual	

Support summary

AGREE TO SPENDING	PRIORITY 1-5:
Yes	Resilience and environment,Transport,Housing,Arts and culture,Sustainable growth

Resilience and environment summary

Water storage capacity and network improvements	Support
Wastewater network improvements	Strongly support
Tawa and Miramar Peninsula stormwater network improvements	Neutral
Built Heritage Incentive Fund (BHIF)	Support
Building accelerometers	Support
Predator Free Wellington	Support
Community-led trapping	Support
Resilience of the transport corridor	Strongly support
Security of water supply	Strongly support
Waste management and minimisation	Support
Storm clean-up	Support
Adding land to the Wellington Town Belt	Support
Do you have any other comments?	

Housing summary

The Strategic Housing Investment Plan (SHIP)	Support
Wellington Housing Strategy	Support
Special Housing Areas	Oppose
Inner City Building Conversion	Support
Special Housing Vehicle	Support
Rental Warrant of Fitness	Support
Te Whare Oki Oki	Support

Do you have any other comments?

Transport summary

Cycling Master Plan	Neutral
Introduction of weekend parking fees	Oppose
Let's Get Wellington Moving	Not sure
Transport-related initiatives	Support

Do you have any other comments?

In the last few years there have been two lots of consultations about changes to bus routes. The first time after an excellent consultation process with residents, the proposed route was changed. Then came the Spine proposal and the results of the previous consultation and the second one as well were mostly ignored.

The no. 22 and 23 Mairangi bus route changes in July and will be much more inconvenient to many of the users. A perfectly sensible, extremely useful bus route that went through past the university, through the central city and past the hospital has been downgraded and two buses will be needed to get anywhere past the railway station.

Another "improvement" that is coming is a reduction in the Sunday service to an hourly one. Because of the changes made after the first consultation process, many of the users don't even realise what is about to happen.

Sustainable growth summary

Planning for growth	Support
Movie Museum and Convention Centre	Strongly support
Kiwi Point Quarry life extension	Neutral
Wellington Zoo upgrades	Strongly support

Do you have any other comments?

Arts and culture summary

Strengthening cultural facilities

Strongly support

Additional support for the arts

Strongly support

Investment in the arts

Support

Do you have any other comments?

I support maintaining library services as the libraries are important culture centres and free public spaces for all. The budgets for purchase of new resources and facilities in libraries need to be increased.

Other priorities

Is there anything else you think WCC should be prioritising over the next 10 years?

Comments:

Other comments

Would you like to make any further comments to support your overall submission?

Comments:

NAME:	SUBURB:	ON BEHALF OF:	ORAL PRESENTATION:
Anonymous		Individual	

Support summary

AGREE TO SPENDING	PRIORITY 1-5:
Yes	

Resilience and environment summary

Water storage capacity and network improvements	Strongly support
Wastewater network improvements	Strongly support
Tawa and Miramar Peninsula stormwater network improvements	Strongly support
Built Heritage Incentive Fund (BHIF)	Strongly oppose
Building accelerometers	Neutral
Predator Free Wellington	Support
Community-led trapping	Strongly support
Resilience of the transport corridor	Support
Security of water supply	Strongly support
Waste management and minimisation	Support
Storm clean-up	Support
Adding land to the Wellington Town Belt	Oppose
Do you have any other comments?	

Housing summary

The Strategic Housing Investment Plan (SHIP)	Strongly support
Wellington Housing Strategy	Strongly support
Special Housing Areas	Strongly support
Inner City Building Conversion	Strongly support
Special Housing Vehicle	Strongly support
Rental Warrant of Fitness	Strongly support
Te Whare Oki Oki	Strongly support
Do you have any other comments?	

--

Transport summary

Cycling Master Plan	Oppose
Introduction of weekend parking fees	Strongly oppose
Let's Get Wellington Moving	Strongly support
Transport-related initiatives	Support
Do you have any other comments?	

Sustainable growth summary

Planning for growth	Strongly support
Movie Museum and Convention Centre	Neutral
Kiwi Point Quarry life extension	Strongly oppose
Wellington Zoo upgrades	Support
Do you have any other comments?	

Arts and culture summary

Strengthening cultural facilities	Neutral
Additional support for the arts	Support
Investment in the arts	Neutral
Do you have any other comments?	

Other priorities

Is there anything else you think WCC should be prioritising over the next 10 years?

Comments:

Other comments

Would you like to make any further comments to support your overall submission?

Comments:

NAME: Anonymous	SUBURB:	ON BEHALF OF: Individual	ORAL PRESENTATION: forum
---------------------------	----------------	------------------------------------	------------------------------------

Support summary

AGREE TO SPENDING	PRIORITY 1-5:
Yes	

Resilience and environment summary

Water storage capacity and network improvements	Support
Wastewater network improvements	Support
Tawa and Miramar Peninsula stormwater network improvements	Neutral
Built Heritage Incentive Fund (BHIF)	Neutral
Building accelerometers	Neutral
Predator Free Wellington	Support
Community-led trapping	Strongly support
Resilience of the transport corridor	Neutral
Security of water supply	Support
Waste management and minimisation	Oppose
Storm clean-up	Neutral
Adding land to the Wellington Town Belt	Neutral
Do you have any other comments?	

Housing summary

The Strategic Housing Investment Plan (SHIP)	Neutral
Wellington Housing Strategy	Neutral
Special Housing Areas	Support
Inner City Building Conversion	Strongly support
Special Housing Vehicle	Support
Rental Warrant of Fitness	Support
Te Whare Oki Oki	Support
Do you have any other comments?	

--

Transport summary

Cycling Master Plan	Strongly oppose
Introduction of weekend parking fees	Strongly oppose
Let's Get Wellington Moving	Neutral
Transport-related initiatives	Neutral
Do you have any other comments?	

Sustainable growth summary

Planning for growth	Support
Movie Museum and Convention Centre	Strongly oppose
Kiwi Point Quarry life extension	Neutral
Wellington Zoo upgrades	Support
Do you have any other comments?	

Arts and culture summary

Strengthening cultural facilities	Oppose
Additional support for the arts	Support
Investment in the arts	Neutral
Do you have any other comments?	
The way the WCC is dominating the market in event venues is pricing these facilities out of reach of not only the very people who opwn these building (rate payers) but the promoters of international tourinmg acts. The way that WCC & APW venue management ha	

Other priorities

Is there anything else you think WCC should be prioritising over the next 10 years?

Comments:

Give the use of Wellington event venues back to the people who own them. The greed shown in how the way these buildings are managed is not in the interest of the rate payers who can't afford to use them or who they choose to use when they do hire them. STOP WRECKING OUR ROADS WITH CYCLEPATHS THAT THE MAJORITY OF RATE PAYERS DO NOT WANT.

Other comments

Would you like to make any further comments to support your overall submission?

Comments:

NAME:	SUBURB:	ON BEHALF OF:	ORAL PRESENTATION:
Anonymous		Individual	

Support summary

AGREE TO SPENDING	PRIORITY 1-5:
Not sure	Housing,Transport,Sustainable growth,Resilience and environment,Arts and culture

Resilience and environment summary

Water storage capacity and network improvements	Not sure
Wastewater network improvements	Not sure
Tawa and Miramar Peninsula stormwater network improvements	Not sure
Built Heritage Incentive Fund (BHIF)	Support
Building accelerometers	Support
Predator Free Wellington	Strongly support
Community-led trapping	Strongly support
Resilience of the transport corridor	Support
Security of water supply	Not sure
Waste management and minimisation	Support
Storm clean-up	Not sure
Adding land to the Wellington Town Belt	Strongly support
Do you have any other comments?	

Housing summary

The Strategic Housing Investment Plan (SHIP)	Strongly support
Wellington Housing Strategy	Strongly support
Special Housing Areas	Not sure
Inner City Building Conversion	Support
Special Housing Vehicle	Not sure
Rental Warrant of Fitness	Support
Te Whare Oki Oki	Strongly support

Do you have any other comments?

Transport summary

Cycling Master Plan	Strongly support
Introduction of weekend parking fees	Oppose
Let's Get Wellington Moving	Strongly support
Transport-related initiatives	Support

Do you have any other comments?

Sustainable growth summary

Planning for growth	Support
Movie Museum and Convention Centre	Not sure
Kiwi Point Quarry life extension	Not sure
Wellington Zoo upgrades	Support

Do you have any other comments?

Arts and culture summary

Strengthening cultural facilities	Strongly support
Additional support for the arts	Support
Investment in the arts	Neutral

Do you have any other comments?

Other priorities

Is there anything else you think WCC should be prioritising over the next 10 years?

Comments:

Liveability. The five priority areas you've identified have this in common.

Keep liveability as the thread. Your role is to champion people. Sustainably. In settled, safe lives. And the city as the fabric.

Keep your eyes on the bigger picture. Less in the finicky detail.

Other comments

Would you like to make any further comments to support your overall submission?

Comments:

Prioritise infrastructure investment for active modes of transport - e.g. cycling, walking, running - alongside public transport.

This is a small, connected city. Safe pathways are important to keep it so.

NAME:	SUBURB:	ON BEHALF OF:	ORAL PRESENTATION:
Anonymous		Individual	

Support summary

AGREE TO SPENDING	PRIORITY 1-5:
Not sure	

Resilience and environment summary

Water storage capacity and network improvements	Support
Wastewater network improvements	Support
Tawa and Miramar Peninsula stormwater network improvements	Support
Built Heritage Incentive Fund (BHIF)	Neutral
Building accelerometers	Strongly support
Predator Free Wellington	Support
Community-led trapping	Not sure
Resilience of the transport corridor	Not sure
Security of water supply	Support
Waste management and minimisation	Neutral
Storm clean-up	Support
Adding land to the Wellington Town Belt	Support
Do you have any other comments?	

Housing summary

The Strategic Housing Investment Plan (SHIP)	Not sure
Wellington Housing Strategy	Not sure
Special Housing Areas	Strongly oppose
Inner City Building Conversion	Neutral
Special Housing Vehicle	Oppose
Rental Warrant of Fitness	Support
Te Whare Oki Oki	Support
Do you have any other comments?	

The need for extra housing in Wellington suburbs must be finely balanced against the reasonable rights of local residents not to have expansive/tall town-houses crammed in next door.

Transport summary

Cycling Master Plan	Strongly support
Introduction of weekend parking fees	Strongly oppose
Let's Get Wellington Moving	Neutral
Transport-related initiatives	Neutral
Do you have any other comments?	

Sustainable growth summary

Planning for growth	Neutral
Movie Museum and Convention Centre	Not sure
Kiwi Point Quarry life extension	Support
Wellington Zoo upgrades	Support
Do you have any other comments?	
Planning for growth in Wellington should look to better utilise space in the CBD, not to cram more into the inner residential suburbs.	

Arts and culture summary

Strengthening cultural facilities	Support
Additional support for the arts	Support
Investment in the arts	Support
Do you have any other comments?	

Other priorities

Is there anything else you think WCC should be prioritising over the next 10 years?

Comments:

Other comments

Would you like to make any further comments to support your overall submission?

Comments:

NAME:	SUBURB:	ON BEHALF OF:	ORAL PRESENTATION:
Anonymous		Individual	

Support summary

AGREE TO SPENDING	PRIORITY 1-5:
Yes	Resilience and environment,Transport,Arts and culture,Housing,Sustainable growth

Resilience and environment summary

Water storage capacity and network improvements	Not sure
Wastewater network improvements	Not sure
Tawa and Miramar Peninsula stormwater network improvements	Not sure
Built Heritage Incentive Fund (BHIF)	Support
Building accelerometers	Support
Predator Free Wellington	Strongly support
Community-led trapping	Strongly support
Resilience of the transport corridor	Neutral
Security of water supply	Support
Waste management and minimisation	Strongly support
Storm clean-up	Not sure
Adding land to the Wellington Town Belt	Strongly support
Do you have any other comments?	

Housing summary

The Strategic Housing Investment Plan (SHIP)	Support
Wellington Housing Strategy	Support
Special Housing Areas	Neutral
Inner City Building Conversion	Support
Special Housing Vehicle	Not sure
Rental Warrant of Fitness	Strongly support
Te Whare Oki Oki	Strongly support

Do you have any other comments?

Transport summary

Cycling Master Plan	Strongly support
Introduction of weekend parking fees	Strongly support
Let's Get Wellington Moving	Strongly support
Transport-related initiatives	Support

Do you have any other comments?

Sustainable growth summary

Planning for growth	Strongly oppose
Movie Museum and Convention Centre	Support
Kiwi Point Quarry life extension	
Wellington Zoo upgrades	Strongly support

Do you have any other comments?

Arts and culture summary

Strengthening cultural facilities	Strongly support
Additional support for the arts	Strongly support
Investment in the arts	Strongly support

Do you have any other comments?

Other priorities

Is there anything else you think WCC should be prioritising over the next 10 years?

Comments:

Other comments

Would you like to make any further comments to support your overall submission?

Comments:

NAME:	SUBURB:	ON BEHALF OF:	ORAL PRESENTATION:
Anonymous		Individual	

Support summary

AGREE TO SPENDING	PRIORITY 1-5:
Yes	

Resilience and environment summary

Water storage capacity and network improvements	Support
Wastewater network improvements	Support
Tawa and Miramar Peninsula stormwater network improvements	Support
Built Heritage Incentive Fund (BHIF)	Neutral
Building accelerometers	Strongly support
Predator Free Wellington	Strongly support
Community-led trapping	Support
Resilience of the transport corridor	Support
Security of water supply	Strongly support
Waste management and minimisation	Strongly support
Storm clean-up	Strongly support
Adding land to the Wellington Town Belt	Support
Do you have any other comments?	

Housing summary

The Strategic Housing Investment Plan (SHIP)	Support
Wellington Housing Strategy	Support
Special Housing Areas	Support
Inner City Building Conversion	Support
Special Housing Vehicle	Support
Rental Warrant of Fitness	Support
Te Whare Oki Oki	Support
Do you have any other comments?	

--

Transport summary

Cycling Master Plan	Strongly support
Introduction of weekend parking fees	Oppose
Let's Get Wellington Moving	Support
Transport-related initiatives	Support
Do you have any other comments?	

Sustainable growth summary

Planning for growth	Support
Movie Museum and Convention Centre	Support
Kiwi Point Quarry life extension	Neutral
Wellington Zoo upgrades	Neutral
Do you have any other comments?	

Arts and culture summary

Strengthening cultural facilities	Support
Additional support for the arts	Strongly support
Investment in the arts	Strongly support
Do you have any other comments?	
I support the arts and culture proposals on the assumption that our Wellington based circus school and community are considered in those proposals.	

Other priorities

Is there anything else you think WCC should be prioritising over the next 10 years?

Comments:

Other comments

Would you like to make any further comments to support your overall submission?

Comments:

NAME:	SUBURB:	ON BEHALF OF:	ORAL PRESENTATION:
Anonymous		Individual	

Support summary

AGREE TO SPENDING	PRIORITY 1-5:
No	Resilience and environment,Transport,Housing,Sustainable growth,Arts and culture

Resilience and environment summary

Water storage capacity and network improvements	Neutral
Wastewater network improvements	Neutral
Tawa and Miramar Peninsula stormwater network improvements	Oppose
Built Heritage Incentive Fund (BHIF)	Strongly oppose
Building accelerometers	Oppose
Predator Free Wellington	Support
Community-led trapping	Support
Resilience of the transport corridor	Neutral
Security of water supply	Neutral
Waste management and minimisation	Support
Storm clean-up	Support
Adding land to the Wellington Town Belt	Strongly support
Do you have any other comments?	
While these are all noble aims and I have no theoretical problem with them, there is only so much money available and many rate payers are already highly stretched. Some projects will have to be delayed as ratepayers cannot magically come up with 5%+ rises in rates when inflation is at 2% and real wage growth even lower.	

Housing summary

The Strategic Housing Investment Plan (SHIP)	Support
Wellington Housing Strategy	Support
Special Housing Areas	Neutral
Inner City Building Conversion	Neutral
Special Housing Vehicle	Strongly oppose
Rental Warrant of Fitness	Strongly support
Te Whare Oki Oki	Support

Do you have any other comments?

Transport summary

Cycling Master Plan	Oppose
Introduction of weekend parking fees	Strongly oppose
Let's Get Wellington Moving	Neutral
Transport-related initiatives	Support

Do you have any other comments?

Sustainable growth summary

Planning for growth	Neutral
Movie Museum and Convention Centre	Strongly oppose
Kiwi Point Quarry life extension	Support
Wellington Zoo upgrades	Oppose

Do you have any other comments?

While I like Wellington Zoo, expanding it with further exotic animals seems unnecessary.

As for the movie museum, it sounds like something that should be provided commercially, not by the council.

Arts and culture summary

Strengthening cultural facilities	Neutral
Additional support for the arts	Oppose
Investment in the arts	Strongly oppose

Do you have any other comments?

If we did not have so many pressing concerns, this would be a fine area to invest in. However when there are pressing real needs in basic infrastructure, expanding the WCC investment in arts seems wrong.

Other priorities

Is there anything else you think WCC should be prioritising over the next 10 years?

Comments:

Other comments

Would you like to make any further comments to support your overall submission?

Comments:

NAME:	SUBURB:	ON BEHALF OF:	ORAL PRESENTATION:
Anonymous		Individual	

Support summary

AGREE TO SPENDING	PRIORITY 1-5:
Yes	Resilience and environment,Housing,Transport,Sustainable growth,Arts and culture

Resilience and environment summary

Water storage capacity and network improvements	Strongly support
Wastewater network improvements	Strongly support
Tawa and Miramar Peninsula stormwater network improvements	Strongly support
Built Heritage Incentive Fund (BHIF)	Strongly support
Building accelerometers	Strongly support
Predator Free Wellington	Strongly support
Community-led trapping	Support
Resilience of the transport corridor	Strongly support
Security of water supply	Strongly support
Waste management and minimisation	Support
Storm clean-up	Strongly support
Adding land to the Wellington Town Belt	Support
Do you have any other comments?	

Housing summary

The Strategic Housing Investment Plan (SHIP)	Strongly support
Wellington Housing Strategy	Strongly support
Special Housing Areas	Strongly support
Inner City Building Conversion	Support
Special Housing Vehicle	Strongly support
Rental Warrant of Fitness	Strongly support
Te Whare Oki Oki	Strongly support

Do you have any other comments?

Transport summary

Cycling Master Plan	Strongly support
Introduction of weekend parking fees	Strongly oppose
Let's Get Wellington Moving	Strongly support
Transport-related initiatives	Strongly support

Do you have any other comments?

Sustainable growth summary

Planning for growth	Strongly support
Movie Museum and Convention Centre	Neutral
Kiwi Point Quarry life extension	Strongly support
Wellington Zoo upgrades	Strongly support

Do you have any other comments?

Arts and culture summary

Strengthening cultural facilities	Support
Additional support for the arts	Support
Investment in the arts	Support

Do you have any other comments?

Other priorities

Is there anything else you think WCC should be prioritising over the next 10 years?

Comments:

Other comments

Would you like to make any further comments to support your overall submission?

Comments:

NAME:	SUBURB:	ON BEHALF OF:	ORAL PRESENTATION:
James Harcourt	Mount Victoria	Individual	

Support summary

AGREE TO SPENDING	PRIORITY 1-5:
Yes	

Resilience and environment summary

Water storage capacity and network improvements	Neutral
Wastewater network improvements	Support
Tawa and Miramar Peninsula stormwater network improvements	Oppose
Built Heritage Incentive Fund (BHIF)	Neutral
Building accelerometers	Neutral
Predator Free Wellington	Support
Community-led trapping	Support
Resilience of the transport corridor	Neutral
Security of water supply	Neutral
Waste management and minimisation	Support
Storm clean-up	Support
Adding land to the Wellington Town Belt	Strongly support
Do you have any other comments?	

Housing summary

The Strategic Housing Investment Plan (SHIP)	Support
Wellington Housing Strategy	Support
Special Housing Areas	Neutral
Inner City Building Conversion	Neutral
Special Housing Vehicle	Neutral
Rental Warrant of Fitness	Support
Te Whare Oki Oki	Support
Do you have any other comments?	

--

Transport summary

Cycling Master Plan	Support
Introduction of weekend parking fees	Neutral
Let's Get Wellington Moving	Support
Transport-related initiatives	Support
Do you have any other comments?	

Sustainable growth summary

Planning for growth	Support
Movie Museum and Convention Centre	Support
Kiwi Point Quarry life extension	Not sure
Wellington Zoo upgrades	Oppose
Do you have any other comments?	

Arts and culture summary

Strengthening cultural facilities	Support
Additional support for the arts	Strongly support
Investment in the arts	Strongly support
Do you have any other comments?	
Vastly more Māori representation is needed across the city especially with visual art	

Other priorities

Is there anything else you think WCC should be prioritising over the next 10 years?

Comments:

Other comments

Would you like to make any further comments to support your overall submission?

Comments:

NAME:	SUBURB:	ON BEHALF OF:	ORAL PRESENTATION:
Anonymous		Individual	

Support summary

AGREE TO SPENDING	PRIORITY 1-5:
	Resilience and environment,Housing,Sustainable growth,Transport,Arts and culture

Resilience and environment summary

Water storage capacity and network improvements	Support
Wastewater network improvements	Support
Tawa and Miramar Peninsula stormwater network improvements	Support
Built Heritage Incentive Fund (BHIF)	Neutral
Building accelerometers	Support
Predator Free Wellington	Support
Community-led trapping	Neutral
Resilience of the transport corridor	Support
Security of water supply	Support
Waste management and minimisation	Neutral
Storm clean-up	Support
Adding land to the Wellington Town Belt	Neutral
Do you have any other comments?	

Housing summary

The Strategic Housing Investment Plan (SHIP)	Neutral
Wellington Housing Strategy	Neutral
Special Housing Areas	Support
Inner City Building Conversion	Support
Special Housing Vehicle	Neutral
Rental Warrant of Fitness	Support
Te Whare Oki Oki	Support

Do you have any other comments?

Transport summary

Cycling Master Plan	Oppose
Introduction of weekend parking fees	Oppose
Let's Get Wellington Moving	Neutral
Transport-related initiatives	Neutral

Do you have any other comments?

Bus fares are expensive. For a 2 to go to town and back by bus can cost almost \$20 return. (4 sections) so reduced fares on weekends could help encourage bus uptake.

Sustainable growth summary

Planning for growth	Support
Movie Museum and Convention Centre	Support
Kiwi Point Quarry life extension	Support
Wellington Zoo upgrades	Support

Do you have any other comments?

Arts and culture summary

Strengthening cultural facilities	Support
Additional support for the arts	Oppose
Investment in the arts	Neutral

Do you have any other comments?

Other priorities

Is there anything else you think WCC should be prioritising over the next 10 years?

Comments:

Helping current businesses, new enterprise and startups and job creation.

Other comments

Would you like to make any further comments to support your overall submission?

Comments:

NAME:	SUBURB:	ON BEHALF OF:	ORAL PRESENTATION:
Ronstone Tee	Thorndon	Individual	forum

Support summary

AGREE TO SPENDING	PRIORITY 1-5:
Yes	

Resilience and environment summary

Water storage capacity and network improvements	Strongly support
Wastewater network improvements	Strongly support
Tawa and Miramar Peninsula stormwater network improvements	Neutral
Built Heritage Incentive Fund (BHIF)	Neutral
Building accelerometers	Neutral
Predator Free Wellington	Neutral
Community-led trapping	Neutral
Resilience of the transport corridor	Strongly support
Security of water supply	Strongly support
Waste management and minimisation	Support
Storm clean-up	Support
Adding land to the Wellington Town Belt	Neutral
Do you have any other comments?	

Housing summary

The Strategic Housing Investment Plan (SHIP)	Neutral
Wellington Housing Strategy	Neutral
Special Housing Areas	Neutral
Inner City Building Conversion	Support
Special Housing Vehicle	Neutral
Rental Warrant of Fitness	Strongly support
Te Whare Oki Oki	Strongly support
Do you have any other comments?	

--

Transport summary

Cycling Master Plan	Support
Introduction of weekend parking fees	Strongly oppose
Let's Get Wellington Moving	Strongly support
Transport-related initiatives	Strongly support
Do you have any other comments?	

Sustainable growth summary

Planning for growth	Strongly support
Movie Museum and Convention Centre	Neutral
Kiwi Point Quarry life extension	Neutral
Wellington Zoo upgrades	Neutral
Do you have any other comments?	

Arts and culture summary

Strengthening cultural facilities	Strongly support
Additional support for the arts	Support
Investment in the arts	Support
Do you have any other comments?	

Other priorities

Is there anything else you think WCC should be prioritising over the next 10 years?

Comments:

Transportation... starting to feel like we will be like Auckland in the next 10 years

Other comments

Would you like to make any further comments to support your overall submission?

Comments:

NAME:	SUBURB:	ON BEHALF OF:	ORAL PRESENTATION:
Anonymous		Individual	forum

Support summary

AGREE TO SPENDING	PRIORITY 1-5:
Yes	Housing,Transport,Resilience and environment,Sustainable growth,Arts and culture

Resilience and environment summary

Water storage capacity and network improvements	Strongly support
Wastewater network improvements	Strongly support
Tawa and Miramar Peninsula stormwater network improvements	Strongly support
Built Heritage Incentive Fund (BHIF)	Strongly support
Building accelerometers	Strongly support
Predator Free Wellington	Strongly support
Community-led trapping	Strongly support
Resilience of the transport corridor	Strongly support
Security of water supply	Strongly support
Waste management and minimisation	Strongly support
Storm clean-up	Strongly support
Adding land to the Wellington Town Belt	Strongly support
Do you have any other comments?	
<p>In terms of waste and recycling change the material plastic products such as bags are made from to cassava which is a natural root product that breaks down. It is being done overseas with a positive outcome. Also embrace and invest in technology and automation to deal with waste and recycling. Such as set up a waste station where rubbish goes to be sorted. It gets put onto a conveyor belt and big metal arms remove recycling which then gets cleaned and turned into other stuff and reused. The other waste such as food could then be broken down and turned into organic plant food such as fertiliser and sold within NZ and worldwide. Also scientists have just discovered something that eats plastic. Invest in that to deal with plastic</p>	

Housing summary

The Strategic Housing Investment Plan (SHIP)	Strongly support
Wellington Housing Strategy	Strongly support
Special Housing Areas	Strongly support
Inner City Building Conversion	Strongly support
Special Housing Vehicle	Strongly support

Rental Warrant of Fitness	Strongly support
Te Whare Oki Oki	Strongly support
Do you have any other comments?	
Cap rents for people on benefits and pensions as the accommodation supplement only goes so far and the rent hikes will eventually push those on benefits and the pension into homelessness. Hiking a tenants rent by \$60 a week after moving into an upgraded flat is outrageous and another reason your own tenants become homeless. You need to upgrade the rest of your existing housing stock as your tenants are living in cold flats which contributes to them getting sick. You need to be honest and transparent with your tenants about the housing upgrade programme	

Transport summary

Cycling Master Plan	Strongly support
Introduction of weekend parking fees	Strongly support
Let's Get Wellington Moving	Strongly support
Transport-related initiatives	Strongly support
Do you have any other comments?	
Rethink double decker buses I do not think they are suitable for wellington streets. Keep the cost of public transport low and affordable perhaps a discount for people on a benefit or pension via their community services card. With regards to scrapping the number 22 bus that currently goes up rintoul street you need to rethink that as your own housing tenants use that bus and it is not ok to take away public transport for those that live on that street	

Sustainable growth summary

Planning for growth	Strongly support
Movie Museum and Convention Centre	Strongly support
Kiwi Point Quarry life extension	Strongly support
Wellington Zoo upgrades	Strongly support
Do you have any other comments?	
Make the cost to different places such as the zoo more affordable for those on benefits and the pension	

Arts and culture summary

Strengthening cultural facilities	Strongly support
Additional support for the arts	Strongly support
Investment in the arts	Strongly support
Do you have any other comments?	
Build a bigger venue with a roof to hold more concerts as Wellington is missing out.	

Other priorities

Is there anything else you think WCC should be prioritising over the next 10 years?

Comments:

You need to be more transparent with your existing tenants who live in wcc accommodation that has not been upgraded

You need to rethink increasing the cost of public transport

You need to look at capping rents for people on benefits and pensions

You need to rethink banning plastic instead change the material and embrace and invest in technology and automation to deal with waste and recycling properly

You need to rethink your decision to scrap the number 22 bus from Rintoul Street. People do use that bus on that street.

Other comments

Would you like to make any further comments to support your overall submission?

Comments:

NAME:	SUBURB:	ON BEHALF OF:	ORAL PRESENTATION:
Sofaia Kolinisau	Other		

Support summary

AGREE TO SPENDING	PRIORITY 1-5:
Yes	Housing,Sustainable growth,Resilience and environment,Transport,Arts and culture

Resilience and environment summary

Water storage capacity and network improvements	Strongly oppose
Wastewater network improvements	Strongly oppose
Tawa and Miramar Peninsula stormwater network improvements	Strongly oppose
Built Heritage Incentive Fund (BHIF)	Neutral
Building accelerometers	Strongly oppose
Predator Free Wellington	Strongly oppose
Community-led trapping	Strongly oppose
Resilience of the transport corridor	Strongly oppose
Security of water supply	Strongly oppose
Waste management and minimisation	Strongly oppose
Storm clean-up	Strongly oppose
Adding land to the Wellington Town Belt	Strongly oppose
Do you have any other comments?	

Housing summary

The Strategic Housing Investment Plan (SHIP)	Strongly support
Wellington Housing Strategy	Strongly support
Special Housing Areas	Strongly support
Inner City Building Conversion	Strongly support
Special Housing Vehicle	Strongly support
Rental Warrant of Fitness	Strongly support
Te Whare Oki Oki	Strongly support

Do you have any other comments?

Transport summary

Cycling Master Plan	Strongly support
Introduction of weekend parking fees	Strongly support
Let's Get Wellington Moving	Strongly support
Transport-related initiatives	Strongly support

Do you have any other comments?

Sustainable growth summary

Planning for growth	Strongly support
Movie Museum and Convention Centre	Strongly support
Kiwi Point Quarry life extension	Strongly support
Wellington Zoo upgrades	Strongly support

Do you have any other comments?

Arts and culture summary

Strengthening cultural facilities	Strongly support
Additional support for the arts	Strongly support
Investment in the arts	Strongly support

Do you have any other comments?

Other priorities

Is there anything else you think WCC should be prioritising over the next 10 years?

Comments:

Other comments

Would you like to make any further comments to support your overall submission?

Comments:

NAME:	SUBURB:	ON BEHALF OF:	ORAL PRESENTATION:
Anonymous		Individual	

Support summary

AGREE TO SPENDING	PRIORITY 1-5:
Yes	Housing,Transport,Arts and culture,Sustainable growth,Resilience and environment

Resilience and environment summary

<p>Water storage capacity and network improvements</p> <p>Wastewater network improvements</p> <p>Tawa and Miramar Peninsula stormwater network improvements</p> <p>Built Heritage Incentive Fund (BHIF)</p> <p>Building accelerometers</p> <p>Predator Free Wellington</p> <p>Community-led trapping</p> <p>Resilience of the transport corridor</p> <p>Security of water supply</p> <p>Waste management and minimisation</p> <p>Storm clean-up</p> <p>Adding land to the Wellington Town Belt</p> <p>Do you have any other comments?</p>	
--	--

Housing summary

The Strategic Housing Investment Plan (SHIP)	Strongly support
Wellington Housing Strategy	Strongly support
Special Housing Areas	Strongly support
Inner City Building Conversion	Strongly support
Special Housing Vehicle	Strongly support
Rental Warrant of Fitness	Support
Te Whare Oki Oki	Strongly support

Do you have any other comments?

Targets could be higher than 750 houses over 10 years.

Transport summary

Cycling Master Plan	Strongly support
Introduction of weekend parking fees	Support
Let's Get Wellington Moving	Strongly support
Transport-related initiatives	Strongly support

Do you have any other comments?

Sustainable growth summary

Planning for growth	Strongly support
Movie Museum and Convention Centre	Strongly support
Kiwi Point Quarry life extension	Support
Wellington Zoo upgrades	Strongly support

Do you have any other comments?

Arts and culture summary

Strengthening cultural facilities	Strongly support
Additional support for the arts	Strongly support
Investment in the arts	Strongly support

Do you have any other comments?

Other priorities

Is there anything else you think WCC should be prioritising over the next 10 years?

Comments:

Other comments

Would you like to make any further comments to support your overall submission?

Comments:

NAME:	SUBURB:	ON BEHALF OF:	ORAL PRESENTATION:
Anonymous		Individual	

Support summary

AGREE TO SPENDING	PRIORITY 1-5:
Yes	Transport, Resilience and environment, Sustainable growth, Housing, Arts and culture

Resilience and environment summary

Water storage capacity and network improvements	Neutral
Wastewater network improvements	Support
Tawa and Miramar Peninsula stormwater network improvements	Neutral
Built Heritage Incentive Fund (BHIF)	Neutral
Building accelerometers	Strongly support
Predator Free Wellington	Neutral
Community-led trapping	Support
Resilience of the transport corridor	Support
Security of water supply	Support
Waste management and minimisation	Support
Storm clean-up	Support
Adding land to the Wellington Town Belt	Not sure
Do you have any other comments?	

Housing summary

The Strategic Housing Investment Plan (SHIP)	
Wellington Housing Strategy	
Special Housing Areas	
Inner City Building Conversion	
Special Housing Vehicle	
Rental Warrant of Fitness	
Te Whare Oki Oki	

Do you have any other comments?

Transport summary

Cycling Master Plan	Strongly support
Introduction of weekend parking fees	Neutral
Let's Get Wellington Moving	Strongly support
Transport-related initiatives	Support

Do you have any other comments?

Sustainable growth summary

Planning for growth	Support
Movie Museum and Convention Centre	Neutral
Kiwi Point Quarry life extension	Neutral
Wellington Zoo upgrades	Support

Do you have any other comments?

Arts and culture summary

Strengthening cultural facilities	Support
Additional support for the arts	Support
Investment in the arts	Neutral

Do you have any other comments?

Other priorities

Is there anything else you think WCC should be prioritising over the next 10 years?

Comments:

Other comments

Would you like to make any further comments to support your overall submission?

Comments:

NAME:	SUBURB:	ON BEHALF OF:	ORAL PRESENTATION:
Anonymous		Individual	

Support summary

AGREE TO SPENDING	PRIORITY 1-5:
Not sure	Resilience and environment,Sustainable growth,Transport,Housing,Arts and culture

Resilience and environment summary

Water storage capacity and network improvements	Strongly support
Wastewater network improvements	Strongly support
Tawa and Miramar Peninsula stormwater network improvements	Strongly support
Built Heritage Incentive Fund (BHIF)	Neutral
Building accelerometers	Support
Predator Free Wellington	Neutral
Community-led trapping	Strongly oppose
Resilience of the transport corridor	Strongly support
Security of water supply	Support
Waste management and minimisation	Neutral
Storm clean-up	Strongly support
Adding land to the Wellington Town Belt	Neutral
Do you have any other comments?	

Housing summary

The Strategic Housing Investment Plan (SHIP)	Neutral
Wellington Housing Strategy	Neutral
Special Housing Areas	Neutral
Inner City Building Conversion	Support
Special Housing Vehicle	Neutral
Rental Warrant of Fitness	Neutral
Te Whare Oki Oki	Neutral

Do you have any other comments?

Transport summary

Cycling Master Plan	Strongly oppose
Introduction of weekend parking fees	Strongly oppose
Let's Get Wellington Moving	Strongly oppose
Transport-related initiatives	Support

Do you have any other comments?

Sustainable growth summary

Planning for growth	Support
Movie Museum and Convention Centre	Oppose
Kiwi Point Quarry life extension	Support
Wellington Zoo upgrades	Strongly support

Do you have any other comments?

Arts and culture summary

Strengthening cultural facilities	Strongly support
Additional support for the arts	Support
Investment in the arts	Neutral

Do you have any other comments?

Other priorities

Is there anything else you think WCC should be prioritising over the next 10 years?

Comments:

Other comments

Would you like to make any further comments to support your overall submission?

Comments:

NAME:	SUBURB:	ON BEHALF OF:	ORAL PRESENTATION:
Mathew Hartley	Khandallah	Individual	

Support summary

AGREE TO SPENDING	PRIORITY 1-5:
Yes	Transport,Housing,Sustainable growth,Resilience and environment,Arts and culture

Resilience and environment summary

Water storage capacity and network improvements	Neutral
Wastewater network improvements	Support
Tawa and Miramar Peninsula stormwater network improvements	Neutral
Built Heritage Incentive Fund (BHIF)	Neutral
Building accelerometers	Support
Predator Free Wellington	Support
Community-led trapping	Neutral
Resilience of the transport corridor	Strongly support
Security of water supply	Support
Waste management and minimisation	Support
Storm clean-up	Neutral
Adding land to the Wellington Town Belt	Neutral
Do you have any other comments?	

Housing summary

The Strategic Housing Investment Plan (SHIP)	Support
Wellington Housing Strategy	Neutral
Special Housing Areas	Support
Inner City Building Conversion	Strongly support
Special Housing Vehicle	Support
Rental Warrant of Fitness	Neutral
Te Whare Oki Oki	Support

Do you have any other comments?

Transport summary

Cycling Master Plan	Strongly support
Introduction of weekend parking fees	Oppose
Let's Get Wellington Moving	Support
Transport-related initiatives	Support

Do you have any other comments?

Sustainable growth summary

Planning for growth	Neutral
Movie Museum and Convention Centre	Support
Kiwi Point Quarry life extension	Neutral
Wellington Zoo upgrades	Support

Do you have any other comments?

Arts and culture summary

Strengthening cultural facilities	Strongly support
Additional support for the arts	Support
Investment in the arts	Neutral

Do you have any other comments?

Other priorities

Is there anything else you think WCC should be prioritising over the next 10 years?

Comments:

Other comments

Would you like to make any further comments to support your overall submission?

Comments: