



Our 10-Year Plan submissions summary  
8 to 15 May 2018

---

**Submissions 1124 - 1372**

<b>No.</b>	<b>Name</b>	<b>Organisation</b>	<b>Page number</b>
<b>1124</b>	Ben		9
<b>1125</b>	Anonymous		12
<b>1126</b>	Anonymous		15
<b>1127</b>	Kayla hunter		18
<b>1128</b>	Steve Whitehouse		21
<b>1129</b>	Anonymous		24
<b>1130</b>	Anonymous		27
<b>1131</b>	Nick Potter		30
<b>1132</b>	Anonymous		33
<b>1133</b>	Ms Leigh Simeona		36
<b>1134</b>	Anonymous		39
<b>1135</b>	Deborah East		42
<b>1136</b>	Anonymous		45
<b>1137</b>	Anonymous		48
<b>1138</b>	Rochelle Emmett		51
<b>1139</b>	Anonymous		54
<b>1140</b>	Sarah Dick		57
<b>1141</b>	Kathy Kemp		60
<b>1142</b>	Hayden		63
<b>1143</b>	Rona		66
<b>1144</b>	Anonymous		69
<b>1145</b>	Andrew Bartlett		72
<b>1146</b>	Joanna Smith		75
<b>1147</b>	Clea Matthews		78
<b>1148</b>	Anonymous		81
<b>1149</b>	Arihia		84
<b>1150</b>	Anonymous		87
<b>1151</b>	Ian Shearer	Highland Park Progressive Assn	90
<b>1152</b>	Fiona Roberts		93
<b>1153</b>	Bernadette Ingham		96
<b>1154</b>	Adrian Katz		99
<b>1155</b>	Anonymous		102
<b>1156</b>	Anonymous		105
<b>1157</b>	Christian Williams		108
<b>1158</b>	Anonymous		111
<b>1159</b>	Anonymous		114

<b>1160</b>	Anonymous		117
<b>1161</b>	Anonymous		120
<b>1162</b>	Anonymous		123
<b>1163</b>	Meredith Davis		126
<b>1164</b>	Solinda		129
<b>1165</b>	Anonymous		132
<b>1166</b>	Jack		135
<b>1167</b>	Shane		138
<b>1168</b>	Vaughan Crimmins		141
<b>1169</b>	Anonymous		144
<b>1170</b>	Kris Ericksen		147
<b>1171</b>	Anonymous		150
<b>1172</b>	Anonymous		153
<b>1173</b>	Anonymous		156
<b>1174</b>	Amanda		159
<b>1175</b>	Tom Anderson		162
<b>1176</b>	Adelle Nancekivell		165
<b>1177</b>	Andrew Kensington		168
<b>1178</b>	Laurie-ann Foon		171
<b>1179</b>	Anonymous		175
<b>1180</b>	Emily		177
<b>1181</b>	Anonymous		180
<b>1182</b>	Anonymous		183
<b>1183</b>	Anonymous		186
<b>1184</b>	Anonymous		189
<b>1185</b>	James Clarke		192
<b>1186</b>	Peter Butson		195
<b>1187</b>	Bronwyn Rendle		198
<b>1188</b>	James Guthrie		201
<b>1189</b>	Carolyn Ann Morgan		204
<b>1190</b>	Tim Kings-Lynne		207
<b>1191</b>	Shane Munn		210
<b>1192</b>	Joshua Wharton		213
<b>1193</b>	Alexander Gordon		216
<b>1194</b>	Fiona Macrae		219
<b>1195</b>	Sam Donnelly		222
<b>1196</b>	David Stevens		225

<b>1197</b>	Terise Broodryk		228
<b>1198</b>	Paola Brett		231
<b>1199</b>	Kieran		234
<b>1200</b>	Anonymous		237
<b>1201</b>	Hayley Collins		240
<b>1202</b>	Ben Snooks		243
<b>1203</b>	Mark Stanley		246
<b>1204</b>	Kristina Koeck		250
<b>1205</b>	Reid Wicks		253
<b>1206</b>	Owen Watson		256
<b>1207</b>	Anonymous		259
<b>1208</b>	Sara Cowdell		262
<b>1209</b>	Anonymous		265
<b>1210</b>	Joanna Newman		268
<b>1211</b>	Oscar Laven		275
<b>1212</b>	Pauline Swann		278
<b>1213</b>	Benjamin Sutherland		281
<b>1214</b>	Eleanor Meecham		284
<b>1215</b>	Kurtis		287
<b>1216</b>	Anonymous		290
<b>1217</b>	Anonymous		293
<b>1218</b>	Raewyn Hailes	CCS Disability Action	296
<b>1219</b>	Anonymous		302
<b>1220</b>	Brent Palmer		305
<b>1221</b>	John Michael		308
<b>1222</b>	Anonymous		311
<b>1223</b>	Craig Hayes		314
<b>1224</b>	Anonymous		317
<b>1225</b>	Anonymous		320
<b>1226</b>	Anonymous		323
<b>1227</b>	Peter Russell		326
<b>1228</b>	Anonymous		331
<b>1229</b>	Anonymous		334
<b>1230</b>	Priscilla Williams, Chairman of Historic Places Wellington	Historic Places Wellington	337
<b>1231</b>	Sheila Williams		340
<b>1232</b>	Charlotte Austin		343
<b>1233</b>	Conor Twyford	Wellington Sexual Abuse HELP	346

		Foundation	
<b>1234</b>	Anonymous		352
<b>1235</b>	Anonymous		355
<b>1236</b>	Anonymous		358
<b>1237</b>	Richard		361
<b>1238</b>	Victoria Wray		364
<b>1239</b>	Anonymous		367
<b>1240</b>	Anonymous		370
<b>1241</b>	Anonymous		373
<b>1242</b>	Anonymous		376
<b>1243</b>	Anonymous		379
<b>1244</b>	Sam Haines		382
<b>1245</b>	E Eppel		385
<b>1246</b>	Brendon		388
<b>1247</b>	Anonymous		391
<b>1248</b>	Anonymous		394
<b>1249</b>	Andrea		397
<b>1250</b>	Anonymous		400
<b>1251</b>	Anonymous		403
<b>1252</b>	Damon Moon		406
<b>1253</b>	Anonymous		409
<b>1254</b>	Anonymous		412
<b>1255</b>	Anonymous		415
<b>1256</b>	Nick Martelli		418
<b>1257</b>	Anonymous		424
<b>1258</b>	Kyle de Koning		428
<b>1259</b>	Anonymous		431
<b>1260</b>	Anonymous		434
<b>1261</b>	Mark Ingram		437
<b>1262</b>	Dmitri		440
<b>1263</b>	Anonymous		443
<b>1264</b>	Emma Donnelly		446
<b>1265</b>	Anonymous		449
<b>1266</b>	Lorraine Frazer		452
<b>1267</b>	Magda		455
<b>1268</b>	Richard		458
<b>1269</b>	Anonymous		461

<b>1270</b>	Emily		463
<b>1271</b>	Anonymous		467
<b>1272</b>	Laura King		470
<b>1273</b>	Josh		473
<b>1274</b>	Andrii		476
<b>1275</b>	Frances Russell		479
<b>1276</b>	Anonymous		482
<b>1277</b>	Anonymous		485
<b>1278</b>	Simon Edmonds		488
<b>1279</b>	Anonymous		491
<b>1280</b>	Anonymous		495
<b>1281</b>	Anonymous		498
<b>1282</b>	Anna Jackson		501
<b>1283</b>	Anonymous		504
<b>1284</b>	Frankie		507
<b>1285</b>	Nick Hogan	Cricket Wellington	510
<b>1286</b>	Kim		515
<b>1287</b>	Anonymous		518
<b>1288</b>	Callum Small		521
<b>1289</b>	Jess		524
<b>1290</b>	Anonymous		527
<b>1291</b>	Nigel Lloyd		530
<b>1292</b>	Anonymous		533
<b>1293</b>	Wendy Armitage		536
<b>1294</b>	Anonymous		543
<b>1295</b>	Anonymous		546
<b>1296</b>	James Macrae		549
<b>1297</b>	Emma Dalton		552
<b>1298</b>	Bev Abbott & Wilbur Dovey	Otari Wilton Bush Trust	555
<b>1299</b>	Jesse Harcourt		563
<b>1300</b>	Brandon Pothoven		566
<b>1301</b>	Nalini Baruch		569
<b>1302</b>	Anonymous		572
<b>1303</b>	Francesca Riley		575
<b>1304</b>	Elizabeth Stockler		578
<b>1305</b>	Anonymous		581
<b>1306</b>	Anonymous		584

<b>1307</b>	Chrstine Grobes		587
<b>1308</b>	Anonymous		590
<b>1309</b>	Stacey		593
<b>1310</b>	Paul Glover		596
<b>1311</b>	Heather Holdaway		599
<b>1312</b>	Anonymous		602
<b>1313</b>	Anonymous		605
<b>1314</b>	Lainey Cowan		608
<b>1315</b>	Anonymous		611
<b>1316</b>	Sarah Meikle	Wellington Culinary Events Trust	614
<b>1317</b>	Paul Thomas		626
<b>1318</b>	Paul Orr		630
<b>1319</b>	Anonymous		633
<b>1320</b>	Sarah Croskery		636
<b>1321</b>	Anonymous		639
<b>1322</b>	Jarrad		642
<b>1323</b>	Anonymous		645
<b>1324</b>	Bronwen Newton	Wellington Apartment Collective	648
<b>1325</b>	Anonymous		654
<b>1326</b>	Anonymous		657
<b>1327</b>	Hamish		660
<b>1328</b>	Anonymous		663
<b>1329</b>	Steve Cosgrove		666
<b>1330</b>	Peter Longfellow		669
<b>1331</b>	Tom Cooke		672
<b>1332</b>	Amy Archer		675
<b>1333</b>	Anonymous		578
<b>1334</b>	Anonymous		681
<b>1335</b>	Anonymous		684
<b>1336</b>	Anonymous		687
<b>1337</b>	Anonymous		690
<b>1338</b>	Anonymous		693
<b>1339</b>	Ari Veragos		696
<b>1340</b>	Richard Norman		699
<b>1341</b>	Gabriella		702
<b>1342</b>	Karen Adams		705

<b>1343</b>	Charles		708
<b>1344</b>	Michael Benjamin Kotlyar		711
<b>1345</b>	Brendan Wallace		714
<b>1346</b>	Anais Goldsmith		717
<b>1347</b>	Andrew walker		720
<b>1348</b>	Jane Brook		723
<b>1349</b>	Rebekah Adams		726
<b>1350</b>	Julia		729
<b>1351</b>	Anonymous		732
<b>1352</b>	Cheryl Hefford		735
<b>1353</b>	Anonymous		738
<b>1354</b>	Louis Ahlers		741
<b>1355</b>	Brett Marley		744
<b>1356</b>	Anonymous		747
<b>1357</b>	Anonymous		750
<b>1358</b>	Emma Hudson-Doyle		753
<b>1359</b>	Liz Hibbs		756
<b>1360</b>	Anonymous		759
<b>1361</b>	Anonymous		767
<b>1362</b>	Anonymous		770
<b>1363</b>	Anonymous		773
<b>1364</b>	Lucy		776
<b>1365</b>	Anonymous		779
<b>1366</b>	Wickus Botma		782
<b>1367</b>	Logan Penniket		785
<b>1368</b>	Anonymous		788
<b>1369</b>	Anonymous		791
<b>1370</b>	Anonymous		794
<b>1371</b>	Jane O'Shea		797
<b>1372</b>	Gavin Cho		800



<b>NAME:</b>	<b>SUBURB:</b>	<b>ON BEHALF OF:</b>	<b>ORAL PRESENTATION:</b>
Ben	Berhampore	Individual	

**Support summary**

<b>AGREE TO SPENDING</b>	<b>PRIORITY 1-5:</b>
Yes	Transport, Resilience and environment, Housing, Sustainable growth, Arts and culture

Resilience and environment summary

<b>Water storage capacity and network improvements</b>	Support
<b>Wastewater network improvements</b>	Support
<b>Tawa and Miramar Peninsula stormwater network improvements</b>	Neutral
<b>Built Heritage Incentive Fund (BHIF)</b>	Oppose
<b>Building accelerometers</b>	Neutral
<b>Predator Free Wellington</b>	Strongly support
<b>Community-led trapping</b>	Support
<b>Resilience of the transport corridor</b>	Strongly support
<b>Security of water supply</b>	Strongly support
<b>Waste management and minimisation</b>	Support
<b>Storm clean-up</b>	Support
<b>Adding land to the Wellington Town Belt</b>	Support
<b>Do you have any other comments?</b>	

Housing summary

<b>The Strategic Housing Investment Plan (SHIP)</b>	Support
<b>Wellington Housing Strategy</b>	Support
<b>Special Housing Areas</b>	Oppose
<b>Inner City Building Conversion</b>	Support
<b>Special Housing Vehicle</b>	Support
<b>Rental Warrant of Fitness</b>	Oppose
<b>Te Whare Oki Oki</b>	Support

**Do you have any other comments?**

Transport summary

<b>Cycling Master Plan</b>	Strongly support
<b>Introduction of weekend parking fees</b>	Strongly support
<b>Let's Get Wellington Moving</b>	Strongly support
<b>Transport-related initiatives</b>	Strongly support

**Do you have any other comments?**

Sustainable growth summary

<b>Planning for growth</b>	0
<b>Movie Museum and Convention Centre</b>	Oppose
<b>Kiwi Point Quarry life extension</b>	Support
<b>Wellington Zoo upgrades</b>	Neutral

**Do you have any other comments?**

Arts and culture summary

<b>Strengthening cultural facilities</b>	Neutral
<b>Additional support for the arts</b>	Oppose
<b>Investment in the arts</b>	Support

**Do you have any other comments?**

Other priorities

Is there anything else you think WCC should be prioritising over the next 10 years?

Comments:

Other comments

Would you like to make any further comments to support your overall submission?

Comments:

<b>NAME:</b>	<b>SUBURB:</b>	<b>ON BEHALF OF:</b>	<b>ORAL PRESENTATION:</b>
Anonymous		Individual	forum

**Support summary**

<b>AGREE TO SPENDING</b>	<b>PRIORITY 1-5:</b>
Yes	,,,,

Resilience and environment summary

<b>Water storage capacity and network improvements</b>	Support
<b>Wastewater network improvements</b>	Support
<b>Tawa and Miramar Peninsula stormwater network improvements</b>	Support
<b>Built Heritage Incentive Fund (BHIF)</b>	Neutral
<b>Building accelerometers</b>	Support
<b>Predator Free Wellington</b>	Neutral
<b>Community-led trapping</b>	Support
<b>Resilience of the transport corridor</b>	Support
<b>Security of water supply</b>	Support
<b>Waste management and minimisation</b>	Support
<b>Storm clean-up</b>	Support
<b>Adding land to the Wellington Town Belt</b>	Support
<b>Do you have any other comments?</b>	

Housing summary

<b>The Strategic Housing Investment Plan (SHIP)</b>	Strongly support
<b>Wellington Housing Strategy</b>	Strongly support
<b>Special Housing Areas</b>	Strongly support
<b>Inner City Building Conversion</b>	Support
<b>Special Housing Vehicle</b>	Strongly support
<b>Rental Warrant of Fitness</b>	Support
<b>Te Whare Oki Oki</b>	Support

**Do you have any other comments?**

Transport summary

<b>Cycling Master Plan</b>	Strongly support
<b>Introduction of weekend parking fees</b>	Oppose
<b>Let's Get Wellington Moving</b>	Support
<b>Transport-related initiatives</b>	Support

**Do you have any other comments?**

Sustainable growth summary

<b>Planning for growth</b>	Strongly support
<b>Movie Museum and Convention Centre</b>	Support
<b>Kiwi Point Quarry life extension</b>	Support
<b>Wellington Zoo upgrades</b>	Support

**Do you have any other comments?**

Arts and culture summary

<b>Strengthening cultural facilities</b>	
<b>Additional support for the arts</b>	
<b>Investment in the arts</b>	

**Do you have any other comments?**

Other priorities

Is there anything else you think WCC should be prioritising over the next 10 years?

Comments:

Other comments

Would you like to make any further comments to support your overall submission?

Comments:

<b>NAME:</b>	<b>SUBURB:</b>	<b>ON BEHALF OF:</b>	<b>ORAL PRESENTATION:</b>
Anonymous		Individual	

**Support summary**

<b>AGREE TO SPENDING</b>	<b>PRIORITY 1-5:</b>
Not sure	Transport,Housing,Resilience and environment,Arts and culture,Sustainable growth

Resilience and environment summary

<b>Water storage capacity and network improvements</b>	Neutral
<b>Wastewater network improvements</b>	Support
<b>Tawa and Miramar Peninsula stormwater network improvements</b>	Strongly support
<b>Built Heritage Incentive Fund (BHIF)</b>	Neutral
<b>Building accelerometers</b>	Support
<b>Predator Free Wellington</b>	Support
<b>Community-led trapping</b>	Strongly support
<b>Resilience of the transport corridor</b>	Strongly support
<b>Security of water supply</b>	Strongly support
<b>Waste management and minimisation</b>	Strongly support
<b>Storm clean-up</b>	Support
<b>Adding land to the Wellington Town Belt</b>	Neutral
<b>Do you have any other comments?</b>	

Housing summary

<b>The Strategic Housing Investment Plan (SHIP)</b>	Strongly support
<b>Wellington Housing Strategy</b>	Support
<b>Special Housing Areas</b>	Neutral
<b>Inner City Building Conversion</b>	Neutral
<b>Special Housing Vehicle</b>	Neutral
<b>Rental Warrant of Fitness</b>	Strongly support
<b>Te Whare Oki Oki</b>	Support

**Do you have any other comments?**

Transport summary

<b>Cycling Master Plan</b>	Strongly support
<b>Introduction of weekend parking fees</b>	Support
<b>Let's Get Wellington Moving</b>	Neutral
<b>Transport-related initiatives</b>	Strongly support

**Do you have any other comments?**

Eh??? Is that it? What about solving the terrible traffic situation during rush hours and in general around the airport? It is getting worse and worse and I was expecting to read something about how to solve the already unbearable Mount Vic bottleneck situation for example. And the increasing traffic to and from the airport needs to be taken into account when proposing a ten year plan, too. It is an urgent matter. If do believe the city should have come up with traffic solutions years ago. But if it is not included in the plan for the next 10 year- when will it? Building cycle ways is a very good step as I strongly believe cycling is the future. Also rethinking the public transport options but still- please, please, please, I beg you, build another tunnel, add more lanes along Evans Bay. The situation is already unbearable!

Sustainable growth summary

<b>Planning for growth</b>	
<b>Movie Museum and Convention Centre</b>	Support
<b>Kiwi Point Quarry life extension</b>	Neutral
<b>Wellington Zoo upgrades</b>	Support

**Do you have any other comments?**

Arts and culture summary

<b>Strengthening cultural facilities</b>	Strongly support
<b>Additional support for the arts</b>	Strongly support
<b>Investment in the arts</b>	Support

**Do you have any other comments?**



Other priorities

Is there anything else you think WCC should be prioritising over the next 10 years?

Comments:

Other comments

Would you like to make any further comments to support your overall submission?

Comments:

<b>NAME:</b>	<b>SUBURB:</b>	<b>ON BEHALF OF:</b>	<b>ORAL PRESENTATION:</b>
Kayla hunter	Khandallah	Individual	

**Support summary**

<b>AGREE TO SPENDING</b>	<b>PRIORITY 1-5:</b>
	''''

Resilience and environment summary

<p><b>Water storage capacity and network improvements</b></p> <p><b>Wastewater network improvements</b></p> <p><b>Tawa and Miramar Peninsula stormwater network improvements</b></p> <p><b>Built Heritage Incentive Fund (BHIF)</b></p> <p><b>Building accelerometers</b></p> <p><b>Predator Free Wellington</b></p> <p><b>Community-led trapping</b></p> <p><b>Resilience of the transport corridor</b></p> <p><b>Security of water supply</b></p> <p><b>Waste management and minimisation</b></p> <p><b>Storm clean-up</b></p> <p><b>Adding land to the Wellington Town Belt</b></p> <p><b>Do you have any other comments?</b></p>	
	I would like to see more accessible car parking at the bottom of ngaio gorge for Trelisick Park users

Housing summary

<p><b>The Strategic Housing Investment Plan (SHIP)</b></p> <p><b>Wellington Housing Strategy</b></p> <p><b>Special Housing Areas</b></p> <p><b>Inner City Building Conversion</b></p> <p><b>Special Housing Vehicle</b></p> <p><b>Rental Warrant of Fitness</b></p> <p><b>Te Whare Oki Oki</b></p>	
--	--

**Do you have any other comments?**

Transport summary

**Cycling Master Plan**

Oppose

**Introduction of weekend parking fees**

Strongly oppose

**Let's Get Wellington Moving**

**Transport-related initiatives**

**Do you have any other comments?**

Sustainable growth summary

**Planning for growth**

**Movie Museum and Convention Centre**

**Kiwi Point Quarry life extension**

Strongly support

**Wellington Zoo upgrades**

Strongly support

**Do you have any other comments?**

Arts and culture summary

**Strengthening cultural facilities**

Support

**Additional support for the arts**

Support

**Investment in the arts**

Support

**Do you have any other comments?**

Other priorities

Is there anything else you think WCC should be prioritising over the next 10 years?

Comments:

**More accessible car parking at the bottom of ngaio gorge for Trelissick park users.**

Other comments

Would you like to make any further comments to support your overall submission?

Comments:

<b>NAME:</b>	<b>SUBURB:</b>	<b>ON BEHALF OF:</b>	<b>ORAL PRESENTATION:</b>
Steve Whitehouse	Ngaio	Individual	

**Support summary**

<b>AGREE TO SPENDING</b>	<b>PRIORITY 1-5:</b>
	''''

Resilience and environment summary

<p><b>Water storage capacity and network improvements</b></p> <p><b>Wastewater network improvements</b></p> <p><b>Tawa and Miramar Peninsula stormwater network improvements</b></p> <p><b>Built Heritage Incentive Fund (BHIF)</b></p> <p><b>Building accelerometers</b></p> <p><b>Predator Free Wellington</b></p> <p><b>Community-led trapping</b></p> <p><b>Resilience of the transport corridor</b></p> <p><b>Security of water supply</b></p> <p><b>Waste management and minimisation</b></p> <p><b>Storm clean-up</b></p> <p><b>Adding land to the Wellington Town Belt</b></p> <p><b>Do you have any other comments?</b></p>	<p>Regarding seawalls and who should pay. We are a community. We are a society. We are one people. We need to pay for the repairs collectively. Stop this user pays madness, it is dividing the country, the community and the people. At the end of the day the council gave people permission to build the houses where they are and then collected rates from the property owners. The council needs to pay for whatever remedial work needs to be done or reimburse the property owners for their loss.</p>
--	---

Housing summary

<p><b>The Strategic Housing Investment Plan (SHIP)</b></p> <p><b>Wellington Housing Strategy</b></p> <p><b>Special Housing Areas</b></p> <p><b>Inner City Building Conversion</b></p> <p><b>Special Housing Vehicle</b></p> <p><b>Rental Warrant of Fitness</b></p> <p><b>Te Whare Oki Oki</b></p>	
--	--

**Do you have any other comments?**

--

Transport summary

**Cycling Master Plan**

**Introduction of weekend parking fees**

**Let's Get Wellington Moving**

**Transport-related initiatives**

**Do you have any other comments?**

--

Sustainable growth summary

**Planning for growth**

**Movie Museum and Convention Centre**

**Kiwi Point Quarry life extension**

**Wellington Zoo upgrades**

**Do you have any other comments?**

--

Arts and culture summary

**Strengthening cultural facilities**

**Additional support for the arts**

**Investment in the arts**

**Do you have any other comments?**

--

Other priorities

Is there anything else you think WCC should be prioritising over the next 10 years?

Comments:

Other comments

Would you like to make any further comments to support your overall submission?

Comments:

<b>NAME:</b>	<b>SUBURB:</b>	<b>ON BEHALF OF:</b>	<b>ORAL PRESENTATION:</b>
Anonymous		Individual	

**Support summary**

<b>AGREE TO SPENDING</b>	<b>PRIORITY 1-5:</b>
Yes	Housing,Transport,Resilience and environment,Sustainable growth,Arts and culture

Resilience and environment summary

<b>Water storage capacity and network improvements</b>	Strongly support
<b>Wastewater network improvements</b>	Strongly support
<b>Tawa and Miramar Peninsula stormwater network improvements</b>	Support
<b>Built Heritage Incentive Fund (BHIF)</b>	Strongly support
<b>Building accelerometers</b>	Strongly support
<b>Predator Free Wellington</b>	Strongly support
<b>Community-led trapping</b>	Neutral
<b>Resilience of the transport corridor</b>	Strongly support
<b>Security of water supply</b>	Strongly support
<b>Waste management and minimisation</b>	Strongly support
<b>Storm clean-up</b>	Support
<b>Adding land to the Wellington Town Belt</b>	Strongly support
<b>Do you have any other comments?</b>	

Housing summary

<b>The Strategic Housing Investment Plan (SHIP)</b>	Strongly support
<b>Wellington Housing Strategy</b>	Strongly support
<b>Special Housing Areas</b>	Neutral
<b>Inner City Building Conversion</b>	Strongly support
<b>Special Housing Vehicle</b>	Strongly support
<b>Rental Warrant of Fitness</b>	Strongly support
<b>Te Whare Oki Oki</b>	Strongly support



**Do you have any other comments?**

Transport summary

<b>Cycling Master Plan</b>	Support
<b>Introduction of weekend parking fees</b>	Oppose
<b>Let's Get Wellington Moving</b>	Support
<b>Transport-related initiatives</b>	Support

**Do you have any other comments?**

Sustainable growth summary

<b>Planning for growth</b>	Support
<b>Movie Museum and Convention Centre</b>	Support
<b>Kiwi Point Quarry life extension</b>	Neutral
<b>Wellington Zoo upgrades</b>	Support

**Do you have any other comments?**

Arts and culture summary

<b>Strengthening cultural facilities</b>	Support
<b>Additional support for the arts</b>	Support
<b>Investment in the arts</b>	Support

**Do you have any other comments?**

Other priorities

Is there anything else you think WCC should be prioritising over the next 10 years?

Comments:

Other comments

Would you like to make any further comments to support your overall submission?

Comments:

<b>NAME:</b> Anonymous	<b>SUBURB:</b>	<b>ON BEHALF OF:</b> Individual	<b>ORAL PRESENTATION:</b>
---------------------------	----------------	------------------------------------	---------------------------

**Support summary**

<b>AGREE TO SPENDING</b>	<b>PRIORITY 1-5:</b>
Yes	,,,,

Resilience and environment summary

<b>Water storage capacity and network improvements</b>	Strongly support
<b>Wastewater network improvements</b>	Strongly support
<b>Tawa and Miramar Peninsula stormwater network improvements</b>	Oppose
<b>Built Heritage Incentive Fund (BHIF)</b>	Strongly oppose
<b>Building accelerometers</b>	Neutral
<b>Predator Free Wellington</b>	Neutral
<b>Community-led trapping</b>	Strongly support
<b>Resilience of the transport corridor</b>	Support
<b>Security of water supply</b>	Strongly support
<b>Waste management and minimisation</b>	Neutral
<b>Storm clean-up</b>	Oppose
<b>Adding land to the Wellington Town Belt</b>	Strongly support
<b>Do you have any other comments?</b>	

Housing summary

<b>The Strategic Housing Investment Plan (SHIP)</b>	Strongly support
<b>Wellington Housing Strategy</b>	Strongly support
<b>Special Housing Areas</b>	Strongly support
<b>Inner City Building Conversion</b>	Strongly support
<b>Special Housing Vehicle</b>	Support
<b>Rental Warrant of Fitness</b>	
<b>Te Whare Oki Oki</b>	Strongly support

**Do you have any other comments?**

Transport summary

<b>Cycling Master Plan</b>	Strongly oppose
<b>Introduction of weekend parking fees</b>	Strongly oppose
<b>Let's Get Wellington Moving</b>	Strongly oppose
<b>Transport-related initiatives</b>	Neutral

**Do you have any other comments?**

Sustainable growth summary

<b>Planning for growth</b>	Strongly support
<b>Movie Museum and Convention Centre</b>	Oppose
<b>Kiwi Point Quarry life extension</b>	Strongly support
<b>Wellington Zoo upgrades</b>	Neutral

**Do you have any other comments?**

Arts and culture summary

<b>Strengthening cultural facilities</b>	Support
<b>Additional support for the arts</b>	Strongly oppose
<b>Investment in the arts</b>	Strongly oppose

**Do you have any other comments?**

Other priorities

Is there anything else you think WCC should be prioritising over the next 10 years?

Comments:

Other comments

Would you like to make any further comments to support your overall submission?

Comments:

**The council needs to read look at many if the private roads in Wellington. Residents on this properties get second class services and do not get a rates discount to reflect this. It seems unfair**

<b>NAME:</b>	<b>SUBURB:</b>	<b>ON BEHALF OF:</b>	<b>ORAL PRESENTATION:</b>
Nick Potter	Northland	Individual	

**Support summary**

<b>AGREE TO SPENDING</b>	<b>PRIORITY 1-5:</b>
Yes	Resilience and environment,Transport,Housing,Sustainable growth,Arts and culture

Resilience and environment summary

<b>Water storage capacity and network improvements</b>	Strongly support
<b>Wastewater network improvements</b>	Strongly support
<b>Tawa and Miramar Peninsula stormwater network improvements</b>	Neutral
<b>Built Heritage Incentive Fund (BHIF)</b>	Support
<b>Building accelerometers</b>	Strongly support
<b>Predator Free Wellington</b>	Strongly support
<b>Community-led trapping</b>	Strongly support
<b>Resilience of the transport corridor</b>	Support
<b>Security of water supply</b>	Strongly support
<b>Waste management and minimisation</b>	Strongly support
<b>Storm clean-up</b>	Support
<b>Adding land to the Wellington Town Belt</b>	Neutral
<b>Do you have any other comments?</b>	

Housing summary

<b>The Strategic Housing Investment Plan (SHIP)</b>	Strongly support
<b>Wellington Housing Strategy</b>	Strongly support
<b>Special Housing Areas</b>	Neutral
<b>Inner City Building Conversion</b>	Support
<b>Special Housing Vehicle</b>	Neutral
<b>Rental Warrant of Fitness</b>	Neutral
<b>Te Whare Oki Oki</b>	Strongly support

**Do you have any other comments?**

Transport summary

<b>Cycling Master Plan</b>	Strongly support
<b>Introduction of weekend parking fees</b>	Strongly support
<b>Let's Get Wellington Moving</b>	Neutral
<b>Transport-related initiatives</b>	Strongly support

**Do you have any other comments?**

The recommendations for Let's Get Wellington Moving have not yet been made so it's not really possible to provide feedback on how much Wellingtonians support this initiative, as we don't know what the money is intended to be used for currently.

Sustainable growth summary

<b>Planning for growth</b>	Support
<b>Movie Museum and Convention Centre</b>	Strongly oppose
<b>Kiwi Point Quarry life extension</b>	Neutral
<b>Wellington Zoo upgrades</b>	Neutral

**Do you have any other comments?**

I note that this feedback form does not request feedback on the money the council is planning to invest in the airport runway extension. Many Wellingtonians oppose the use of council funding for this extension so this is really something that should have been specifically included in the online feedback form.

Arts and culture summary

<b>Strengthening cultural facilities</b>	Neutral
<b>Additional support for the arts</b>	Support
<b>Investment in the arts</b>	Neutral

**Do you have any other comments?**

Other priorities

Is there anything else you think WCC should be prioritising over the next 10 years?

Comments:

Other comments

Would you like to make any further comments to support your overall submission?

Comments:



<b>NAME:</b>	<b>SUBURB:</b>	<b>ON BEHALF OF:</b>	<b>ORAL PRESENTATION:</b>
Anonymous		Individual	

**Support summary**

<b>AGREE TO SPENDING</b>	<b>PRIORITY 1-5:</b>
Yes	Transport,Housing,Sustainable growth,Resilience and environment,Arts and culture

Resilience and environment summary

<b>Water storage capacity and network improvements</b>	Strongly support
<b>Wastewater network improvements</b>	Support
<b>Tawa and Miramar Peninsula stormwater network improvements</b>	Support
<b>Built Heritage Incentive Fund (BHIF)</b>	Oppose
<b>Building accelerometers</b>	Neutral
<b>Predator Free Wellington</b>	Neutral
<b>Community-led trapping</b>	Support
<b>Resilience of the transport corridor</b>	Strongly support
<b>Security of water supply</b>	Strongly support
<b>Waste management and minimisation</b>	Strongly support
<b>Storm clean-up</b>	Neutral
<b>Adding land to the Wellington Town Belt</b>	Support
<b>Do you have any other comments?</b>	
Not sure why rate payers should pay for expensive wall to stop floods. What happens if sea level rises as being told, are we going to build higher walls or do we rather mskecthe correct decision now?	

Housing summary

<b>The Strategic Housing Investment Plan (SHIP)</b>	Support
<b>Wellington Housing Strategy</b>	Support
<b>Special Housing Areas</b>	Strongly support
<b>Inner City Building Conversion</b>	Neutral
<b>Special Housing Vehicle</b>	Support
<b>Rental Warrant of Fitness</b>	Oppose
<b>Te Whare Oki Oki</b>	Neutral

**Do you have any other comments?**

Rental WOF costs will be passed onto tenants therefore increase weekly rentals

Transport summary

<b>Cycling Master Plan</b>	Strongly oppose
<b>Introduction of weekend parking fees</b>	Strongly oppose
<b>Let's Get Wellington Moving</b>	Support
<b>Transport-related initiatives</b>	Strongly support

**Do you have any other comments?**

Sustainable growth summary

<b>Planning for growth</b>	Support
<b>Movie Museum and Convention Centre</b>	Support
<b>Kiwi Point Quarry life extension</b>	Support
<b>Wellington Zoo upgrades</b>	Support

**Do you have any other comments?**

Arts and culture summary

<b>Strengthening cultural facilities</b>	Support
<b>Additional support for the arts</b>	Support
<b>Investment in the arts</b>	Support

**Do you have any other comments?**

Other priorities

Is there anything else you think WCC should be prioritising over the next 10 years?

Comments:

Other comments

Would you like to make any further comments to support your overall submission?

Comments:

<b>NAME:</b>	<b>SUBURB:</b>	<b>ON BEHALF OF:</b>	<b>ORAL PRESENTATION:</b>
Ms Leigh Simeona	Northland	Individual	

**Support summary**

<b>AGREE TO SPENDING</b>	<b>PRIORITY 1-5:</b>
Not sure	Housing, Resilience and environment, Sustainable growth, Arts and culture, Transport

Resilience and environment summary

<b>Water storage capacity and network improvements</b>	Strongly support
<b>Wastewater network improvements</b>	Strongly support
<b>Tawa and Miramar Peninsula stormwater network improvements</b>	Support
<b>Built Heritage Incentive Fund (BHIF)</b>	Neutral
<b>Building accelerometers</b>	Support
<b>Predator Free Wellington</b>	Neutral
<b>Community-led trapping</b>	Support
<b>Resilience of the transport corridor</b>	Neutral
<b>Security of water supply</b>	Support
<b>Waste management and minimisation</b>	Strongly support
<b>Storm clean-up</b>	Support
<b>Adding land to the Wellington Town Belt</b>	0
<b>Do you have any other comments?</b>	

Housing summary

<b>The Strategic Housing Investment Plan (SHIP)</b>	Strongly support
<b>Wellington Housing Strategy</b>	Strongly support
<b>Special Housing Areas</b>	Support
<b>Inner City Building Conversion</b>	Support
<b>Special Housing Vehicle</b>	Neutral
<b>Rental Warrant of Fitness</b>	Strongly support
<b>Te Whare Oki Oki</b>	Neutral

**Do you have any other comments?**

Transport summary

<b>Cycling Master Plan</b>	Strongly oppose
<b>Introduction of weekend parking fees</b>	Neutral
<b>Let's Get Wellington Moving</b>	Support
<b>Transport-related initiatives</b>	Neutral

**Do you have any other comments?**

Sustainable growth summary

<b>Planning for growth</b>	0
<b>Movie Museum and Convention Centre</b>	Oppose
<b>Kiwi Point Quarry life extension</b>	0
<b>Wellington Zoo upgrades</b>	Strongly support

**Do you have any other comments?**

Arts and culture summary

<b>Strengthening cultural facilities</b>	Strongly support
<b>Additional support for the arts</b>	Support
<b>Investment in the arts</b>	Neutral

**Do you have any other comments?**

Other priorities

Is there anything else you think WCC should be prioritising over the next 10 years?

Comments:

Other comments

Would you like to make any further comments to support your overall submission?

Comments:

<b>NAME:</b>	<b>SUBURB:</b>	<b>ON BEHALF OF:</b>	<b>ORAL PRESENTATION:</b>
Anonymous		Individual	

**Support summary**

<b>AGREE TO SPENDING</b>	<b>PRIORITY 1-5:</b>
Yes	Housing,Transport,Resilience and environment,Sustainable growth,Arts and culture

Resilience and environment summary

<b>Water storage capacity and network improvements</b>	Neutral
<b>Wastewater network improvements</b>	Neutral
<b>Tawa and Miramar Peninsula stormwater network improvements</b>	Neutral
<b>Built Heritage Incentive Fund (BHIF)</b>	Neutral
<b>Building accelerometers</b>	Neutral
<b>Predator Free Wellington</b>	Support
<b>Community-led trapping</b>	Neutral
<b>Resilience of the transport corridor</b>	Strongly support
<b>Security of water supply</b>	Neutral
<b>Waste management and minimisation</b>	Support
<b>Storm clean-up</b>	Support
<b>Adding land to the Wellington Town Belt</b>	Support
<b>Do you have any other comments?</b>	

Housing summary

<b>The Strategic Housing Investment Plan (SHIP)</b>	Strongly support
<b>Wellington Housing Strategy</b>	Strongly support
<b>Special Housing Areas</b>	Strongly support
<b>Inner City Building Conversion</b>	Strongly support
<b>Special Housing Vehicle</b>	Strongly support
<b>Rental Warrant of Fitness</b>	Strongly support
<b>Te Whare Oki Oki</b>	Neutral

**Do you have any other comments?**

Transport summary

<b>Cycling Master Plan</b>	Neutral
<b>Introduction of weekend parking fees</b>	Support
<b>Let's Get Wellington Moving</b>	Strongly support
<b>Transport-related initiatives</b>	Support

**Do you have any other comments?**

Sustainable growth summary

<b>Planning for growth</b>	Support
<b>Movie Museum and Convention Centre</b>	Neutral
<b>Kiwi Point Quarry life extension</b>	Support
<b>Wellington Zoo upgrades</b>	Neutral

**Do you have any other comments?**

Arts and culture summary

<b>Strengthening cultural facilities</b>	Neutral
<b>Additional support for the arts</b>	Neutral
<b>Investment in the arts</b>	Neutral

**Do you have any other comments?**



Other priorities

Is there anything else you think WCC should be prioritising over the next 10 years?

Comments:

**Street/residents parking in all wellington suburbs as most of commutes to & from airports tend to park (weeks) on our streets forcing us residents to walk miles to our homes and it helps generate revenue for wellington city council**

Other comments

Would you like to make any further comments to support your overall submission?

Comments:

<b>NAME:</b>	<b>SUBURB:</b>	<b>ON BEHALF OF:</b>	<b>ORAL PRESENTATION:</b>
Deborah East	Brooklyn	Individual	

**Support summary**

<b>AGREE TO SPENDING</b>	<b>PRIORITY 1-5:</b>
Yes	Housing,Transport,Resilience and environment,Sustainable growth,Arts and culture

Resilience and environment summary

<b>Water storage capacity and network improvements</b>	Support
<b>Wastewater network improvements</b>	Support
<b>Tawa and Miramar Peninsula stormwater network improvements</b>	Support
<b>Built Heritage Incentive Fund (BHIF)</b>	Neutral
<b>Building accelerometers</b>	Neutral
<b>Predator Free Wellington</b>	Support
<b>Community-led trapping</b>	Support
<b>Resilience of the transport corridor</b>	Support
<b>Security of water supply</b>	Support
<b>Waste management and minimisation</b>	Support
<b>Storm clean-up</b>	Support
<b>Adding land to the Wellington Town Belt</b>	Oppose
<b>Do you have any other comments?</b>	
Only add gully to town belt if it can't be used for housing	

Housing summary

<b>The Strategic Housing Investment Plan (SHIP)</b>	Strongly support
<b>Wellington Housing Strategy</b>	Support
<b>Special Housing Areas</b>	Support
<b>Inner City Building Conversion</b>	Support
<b>Special Housing Vehicle</b>	Support
<b>Rental Warrant of Fitness</b>	Oppose
<b>Te Whare Oki Oki</b>	Support

**Do you have any other comments?**

1. At present the rules for extending homes or converting them into flats are draconian - fix them! I should not have to bring an original part of my 1920s home which is causing no issues up to current code to extend on the opposite side of my home! 2. Ban covenants on subdivisions so developers can't force buyers to build only large luxury single-family homes - covenants are the main reason for our housing shortage.

Transport summary

<b>Cycling Master Plan</b>	Strongly support
<b>Introduction of weekend parking fees</b>	Neutral
<b>Let's Get Wellington Moving</b>	Support
<b>Transport-related initiatives</b>	Support

**Do you have any other comments?**

More people would cycle if it was safer - lanes at footpath-level or with barriers between them and traffic are essential. Enabling parked cars to open doors into a cycle lane; having angle-parked cars reversing into a cycle lane; and having turning traffic queuing across a cycle lane as at present are all extremely dangerous.

Sustainable growth summary

<b>Planning for growth</b>	Strongly support
<b>Movie Museum and Convention Centre</b>	Neutral
<b>Kiwi Point Quarry life extension</b>	Neutral
<b>Wellington Zoo upgrades</b>	Support

**Do you have any other comments?**

Arts and culture summary

<b>Strengthening cultural facilities</b>	Support
<b>Additional support for the arts</b>	Support
<b>Investment in the arts</b>	Neutral

**Do you have any other comments?**

Other priorities

Is there anything else you think WCC should be prioritising over the next 10 years?

Comments:

Other comments

Would you like to make any further comments to support your overall submission?

Comments:

<b>NAME:</b> Anonymous	<b>SUBURB:</b>	<b>ON BEHALF OF:</b> Individual	<b>ORAL PRESENTATION:</b>
---------------------------	----------------	------------------------------------	---------------------------

**Support summary**

<b>AGREE TO SPENDING</b>	<b>PRIORITY 1-5:</b> Housing, Resilience and environment, Sustainable growth, Transport, Arts and culture
--------------------------	--

Resilience and environment summary

<b>Water storage capacity and network improvements</b>	
<b>Wastewater network improvements</b>	Support
<b>Tawa and Miramar Peninsula stormwater network improvements</b>	Support
<b>Built Heritage Incentive Fund (BHIF)</b>	Neutral
<b>Building accelerometers</b>	Strongly support
<b>Predator Free Wellington</b>	Support
<b>Community-led trapping</b>	Strongly support
<b>Resilience of the transport corridor</b>	Support
<b>Security of water supply</b>	Strongly support
<b>Waste management and minimisation</b>	Strongly support
<b>Storm clean-up</b>	
<b>Adding land to the Wellington Town Belt</b>	
<b>Do you have any other comments?</b>	

Housing summary

<b>The Strategic Housing Investment Plan (SHIP)</b>	Support
<b>Wellington Housing Strategy</b>	Support
<b>Special Housing Areas</b>	Support
<b>Inner City Building Conversion</b>	
<b>Special Housing Vehicle</b>	
<b>Rental Warrant of Fitness</b>	Support
<b>Te Whare Oki Oki</b>	

**Do you have any other comments?**

Transport summary

**Cycling Master Plan**

**Introduction of weekend parking fees**

**Let's Get Wellington Moving**

**Transport-related initiatives**

Oppose

**Do you have any other comments?**

Sustainable growth summary

**Planning for growth**

**Movie Museum and Convention Centre**

**Kiwi Point Quarry life extension**

**Wellington Zoo upgrades**

Support

Support

Strongly support

**Do you have any other comments?**

Arts and culture summary

**Strengthening cultural facilities**

**Additional support for the arts**

**Investment in the arts**

**Do you have any other comments?**

Strongly support

Other priorities

Is there anything else you think WCC should be prioritising over the next 10 years?

Comments:

Other comments

Would you like to make any further comments to support your overall submission?

Comments:

<b>NAME:</b> Anonymous	<b>SUBURB:</b>	<b>ON BEHALF OF:</b> Individual	<b>ORAL PRESENTATION:</b>
---------------------------	----------------	------------------------------------	---------------------------

**Support summary**

<b>AGREE TO SPENDING</b>	<b>PRIORITY 1-5:</b>
Yes	,,,,

Resilience and environment summary

<b>Water storage capacity and network improvements</b>	Neutral
<b>Wastewater network improvements</b>	Support
<b>Tawa and Miramar Peninsula stormwater network improvements</b>	Neutral
<b>Built Heritage Incentive Fund (BHIF)</b>	Support
<b>Building accelerometers</b>	Neutral
<b>Predator Free Wellington</b>	Support
<b>Community-led trapping</b>	Strongly support
<b>Resilience of the transport corridor</b>	Support
<b>Security of water supply</b>	Support
<b>Waste management and minimisation</b>	Strongly support
<b>Storm clean-up</b>	Neutral
<b>Adding land to the Wellington Town Belt</b>	Neutral
<b>Do you have any other comments?</b>	

Housing summary

<b>The Strategic Housing Investment Plan (SHIP)</b>	Strongly support
<b>Wellington Housing Strategy</b>	Strongly support
<b>Special Housing Areas</b>	Strongly support
<b>Inner City Building Conversion</b>	Strongly support
<b>Special Housing Vehicle</b>	0
<b>Rental Warrant of Fitness</b>	Strongly support
<b>Te Whare Oki Oki</b>	Support



**Do you have any other comments?**

Transport summary

<b>Cycling Master Plan</b>	Support
<b>Introduction of weekend parking fees</b>	Strongly oppose
<b>Let's Get Wellington Moving</b>	Support
<b>Transport-related initiatives</b>	0

**Do you have any other comments?**

Sustainable growth summary

<b>Planning for growth</b>	0
<b>Movie Museum and Convention Centre</b>	Strongly support
<b>Kiwi Point Quarry life extension</b>	0
<b>Wellington Zoo upgrades</b>	Strongly support

**Do you have any other comments?**

Arts and culture summary

<b>Strengthening cultural facilities</b>	Neutral
<b>Additional support for the arts</b>	Support
<b>Investment in the arts</b>	Support

**Do you have any other comments?**

Other priorities

Is there anything else you think WCC should be prioritising over the next 10 years?

Comments:

Other comments

Would you like to make any further comments to support your overall submission?

Comments:

<b>NAME:</b>	<b>SUBURB:</b>	<b>ON BEHALF OF:</b>	<b>ORAL PRESENTATION:</b>
Rochelle Emmett	Aro Valley		

**Support summary**

<b>AGREE TO SPENDING</b>	<b>PRIORITY 1-5:</b>
Yes	Housing,Sustainable growth,Transport,Resilience and environment,Arts and culture

Resilience and environment summary

<b>Water storage capacity and network improvements</b>	Support
<b>Wastewater network improvements</b>	Strongly support
<b>Tawa and Miramar Peninsula stormwater network improvements</b>	Strongly support
<b>Built Heritage Incentive Fund (BHIF)</b>	Neutral
<b>Building accelerometers</b>	Support
<b>Predator Free Wellington</b>	Strongly support
<b>Community-led trapping</b>	Strongly support
<b>Resilience of the transport corridor</b>	Support
<b>Security of water supply</b>	Support
<b>Waste management and minimisation</b>	Strongly support
<b>Storm clean-up</b>	Support
<b>Adding land to the Wellington Town Belt</b>	Support
<b>Do you have any other comments?</b>	

Housing summary

<b>The Strategic Housing Investment Plan (SHIP)</b>	Strongly support
<b>Wellington Housing Strategy</b>	Strongly support
<b>Special Housing Areas</b>	Support
<b>Inner City Building Conversion</b>	Strongly support
<b>Special Housing Vehicle</b>	Support
<b>Rental Warrant of Fitness</b>	Strongly support
<b>Te Whare Oki Oki</b>	Strongly support

**Do you have any other comments?**

Transport summary

<b>Cycling Master Plan</b>	Strongly support
<b>Introduction of weekend parking fees</b>	Oppose
<b>Let's Get Wellington Moving</b>	Strongly support
<b>Transport-related initiatives</b>	Strongly support

**Do you have any other comments?**

Sustainable growth summary

<b>Planning for growth</b>	Support
<b>Movie Museum and Convention Centre</b>	Support
<b>Kiwi Point Quarry life extension</b>	Neutral
<b>Wellington Zoo upgrades</b>	Oppose

**Do you have any other comments?**

Arts and culture summary

<b>Strengthening cultural facilities</b>	Support
<b>Additional support for the arts</b>	Support
<b>Investment in the arts</b>	Strongly support

**Do you have any other comments?**

Other priorities

Is there anything else you think WCC should be prioritising over the next 10 years?

Comments:

Other comments

Would you like to make any further comments to support your overall submission?

Comments:

<b>NAME:</b>	<b>SUBURB:</b>	<b>ON BEHALF OF:</b>	<b>ORAL PRESENTATION:</b>
Anonymous		Individual	forum

**Support summary**

<b>AGREE TO SPENDING</b>	<b>PRIORITY 1-5:</b>
Not sure	Transport,Housing,Sustainable growth,Resilience and environment,Arts and culture

Resilience and environment summary

<b>Water storage capacity and network improvements</b>	Support
<b>Wastewater network improvements</b>	Support
<b>Tawa and Miramar Peninsula stormwater network improvements</b>	Neutral
<b>Built Heritage Incentive Fund (BHIF)</b>	Oppose
<b>Building accelerometers</b>	Oppose
<b>Predator Free Wellington</b>	Strongly oppose
<b>Community-led trapping</b>	Oppose
<b>Resilience of the transport corridor</b>	Support
<b>Security of water supply</b>	Support
<b>Waste management and minimisation</b>	Neutral
<b>Storm clean-up</b>	Neutral
<b>Adding land to the Wellington Town Belt</b>	Support
<b>Do you have any other comments?</b>	
I think that not everything can be done at once and a predator free wellington should not be a priority with so many other big projects. Streamline recycling, leave home composting alone.	

Housing summary

<b>The Strategic Housing Investment Plan (SHIP)</b>	Neutral
<b>Wellington Housing Strategy</b>	Neutral
<b>Special Housing Areas</b>	Support
<b>Inner City Building Conversion</b>	Support
<b>Special Housing Vehicle</b>	0
<b>Rental Warrant of Fitness</b>	0
<b>Te Whare Oki Oki</b>	Support

**Do you have any other comments?**

All for more inner city housing, rather than suburbs that are already struggling with lack of infrastructure.

Transport summary

<b>Cycling Master Plan</b>	Support
<b>Introduction of weekend parking fees</b>	Strongly oppose
<b>Let's Get Wellington Moving</b>	Strongly oppose
<b>Transport-related initiatives</b>	Strongly oppose

**Do you have any other comments?**

The current proposals as not four dissent, well thought out options but one crazy plan that is in for different parts. Where are the alternative options? There is already way less parking in the centre city and the price increase is killing the city centre. Add paying for weekend parking and there will be no city centre, just stronger malls out further. Why is the cycle plan separate, surely this is all part of the bigger picture of getting Wellington moving and therefore should be looked at as a whole.

Sustainable growth summary

<b>Planning for growth</b>	Support
<b>Movie Museum and Convention Centre</b>	Oppose
<b>Kiwi Point Quarry life extension</b>	0
<b>Wellington Zoo upgrades</b>	Strongly oppose

**Do you have any other comments?**

Wellington has great museums and arts, but I don't think it can support a convention centre /museum given its limited airport size. Who is the target market for the convention ? Not a priority.

Arts and culture summary

<b>Strengthening cultural facilities</b>	Neutral
<b>Additional support for the arts</b>	Strongly oppose
<b>Investment in the arts</b>	Neutral

**Do you have any other comments?**

Be realistic about which buildings are worth spending money on and where to start from scratch. Given Wellingtons location in the world I don't imagine it being an arts destination in itself.

Other priorities

Is there anything else you think WCC should be prioritising over the next 10 years?

Comments:

Other comments

Would you like to make any further comments to support your overall submission?

Comments:



<b>NAME:</b>	<b>SUBURB:</b>	<b>ON BEHALF OF:</b>	<b>ORAL PRESENTATION:</b>
Sarah Dick	Other	Individual	

**Support summary**

<b>AGREE TO SPENDING</b>	<b>PRIORITY 1-5:</b>
Yes	Resilience and environment,Transport,Housing,Sustainable growth,Arts and culture

Resilience and environment summary

<b>Water storage capacity and network improvements</b>	Strongly support
<b>Wastewater network improvements</b>	Strongly support
<b>Tawa and Miramar Peninsula stormwater network improvements</b>	Strongly support
<b>Built Heritage Incentive Fund (BHIF)</b>	Strongly support
<b>Building accelerometers</b>	Strongly support
<b>Predator Free Wellington</b>	Support
<b>Community-led trapping</b>	Support
<b>Resilience of the transport corridor</b>	Strongly support
<b>Security of water supply</b>	Support
<b>Waste management and minimisation</b>	Strongly support
<b>Storm clean-up</b>	Support
<b>Adding land to the Wellington Town Belt</b>	Support
<b>Do you have any other comments?</b>	

Housing summary

<b>The Strategic Housing Investment Plan (SHIP)</b>	Strongly support
<b>Wellington Housing Strategy</b>	Support
<b>Special Housing Areas</b>	Strongly support
<b>Inner City Building Conversion</b>	Strongly support
<b>Special Housing Vehicle</b>	Support
<b>Rental Warrant of Fitness</b>	Support
<b>Te Whare Oki Oki</b>	Support

**Do you have any other comments?**

Transport summary

<b>Cycling Master Plan</b>	Support
<b>Introduction of weekend parking fees</b>	Strongly support
<b>Let's Get Wellington Moving</b>	Strongly support
<b>Transport-related initiatives</b>	Support

**Do you have any other comments?**

Sustainable growth summary

<b>Planning for growth</b>	Support
<b>Movie Museum and Convention Centre</b>	Support
<b>Kiwi Point Quarry life extension</b>	Support
<b>Wellington Zoo upgrades</b>	Strongly support

**Do you have any other comments?**

Arts and culture summary

<b>Strengthening cultural facilities</b>	Strongly support
<b>Additional support for the arts</b>	Strongly support
<b>Investment in the arts</b>	Strongly support

**Do you have any other comments?**

Other priorities

Is there anything else you think WCC should be prioritising over the next 10 years?

Comments:

Other comments

Would you like to make any further comments to support your overall submission?

Comments:

<b>NAME:</b>	<b>SUBURB:</b>	<b>ON BEHALF OF:</b>	<b>ORAL PRESENTATION:</b>
Kathy Kemp	Woodridge	Individual	

**Support summary**

<b>AGREE TO SPENDING</b>	<b>PRIORITY 1-5:</b>
Yes	Resilience and environment,Transport,Sustainable growth,Housing,Arts and culture

Resilience and environment summary

<b>Water storage capacity and network improvements</b>	Strongly support
<b>Wastewater network improvements</b>	Strongly support
<b>Tawa and Miramar Peninsula stormwater network improvements</b>	Strongly support
<b>Built Heritage Incentive Fund (BHIF)</b>	Neutral
<b>Building accelerometers</b>	Support
<b>Predator Free Wellington</b>	Support
<b>Community-led trapping</b>	Support
<b>Resilience of the transport corridor</b>	Strongly support
<b>Security of water supply</b>	Strongly support
<b>Waste management and minimisation</b>	Support
<b>Storm clean-up</b>	Strongly support
<b>Adding land to the Wellington Town Belt</b>	Strongly support
<b>Do you have any other comments?</b>	

Housing summary

<b>The Strategic Housing Investment Plan (SHIP)</b>	Support
<b>Wellington Housing Strategy</b>	Support
<b>Special Housing Areas</b>	Oppose
<b>Inner City Building Conversion</b>	Support
<b>Special Housing Vehicle</b>	Neutral
<b>Rental Warrant of Fitness</b>	Oppose
<b>Te Whare Oki Oki</b>	Oppose

**Do you have any other comments?**

Transport summary

<b>Cycling Master Plan</b>	Strongly support
<b>Introduction of weekend parking fees</b>	Strongly support
<b>Let's Get Wellington Moving</b>	Strongly support
<b>Transport-related initiatives</b>	Strongly support

**Do you have any other comments?**

Sustainable growth summary

<b>Planning for growth</b>	Support
<b>Movie Museum and Convention Centre</b>	Strongly oppose
<b>Kiwi Point Quarry life extension</b>	Support
<b>Wellington Zoo upgrades</b>	Neutral

**Do you have any other comments?**

Arts and culture summary

<b>Strengthening cultural facilities</b>	Support
<b>Additional support for the arts</b>	Neutral
<b>Investment in the arts</b>	Oppose

**Do you have any other comments?**

Other priorities

Is there anything else you think WCC should be prioritising over the next 10 years?

Comments:

Other comments

Would you like to make any further comments to support your overall submission?

Comments:

<b>NAME:</b>	<b>SUBURB:</b>	<b>ON BEHALF OF:</b>	<b>ORAL PRESENTATION:</b>
Hayden	Oriental Bay	Individual	

**Support summary**

<b>AGREE TO SPENDING</b>	<b>PRIORITY 1-5:</b>
Yes	Housing, Resilience and environment, Sustainable growth, Arts and culture, Transport

Resilience and environment summary

<b>Water storage capacity and network improvements</b>	Support
<b>Wastewater network improvements</b>	Support
<b>Tawa and Miramar Peninsula stormwater network improvements</b>	Support
<b>Built Heritage Incentive Fund (BHIF)</b>	Oppose
<b>Building accelerometers</b>	Oppose
<b>Predator Free Wellington</b>	Support
<b>Community-led trapping</b>	Support
<b>Resilience of the transport corridor</b>	Support
<b>Security of water supply</b>	Support
<b>Waste management and minimisation</b>	Support
<b>Storm clean-up</b>	Oppose
<b>Adding land to the Wellington Town Belt</b>	Support
<b>Do you have any other comments?</b>	

Housing summary

<b>The Strategic Housing Investment Plan (SHIP)</b>	Support
<b>Wellington Housing Strategy</b>	Support
<b>Special Housing Areas</b>	Support
<b>Inner City Building Conversion</b>	Strongly support
<b>Special Housing Vehicle</b>	Support
<b>Rental Warrant of Fitness</b>	Support
<b>Te Whare Oki Oki</b>	Strongly support

**Do you have any other comments?**

Transport summary

**Cycling Master Plan**

Oppose

**Introduction of weekend parking fees**

Strongly oppose

**Let's Get Wellington Moving**

Support

**Transport-related initiatives**

Neutral

**Do you have any other comments?**

Sustainable growth summary

**Planning for growth**

Support

**Movie Museum and Convention Centre**

Strongly support

**Kiwi Point Quarry life extension**

Support

**Wellington Zoo upgrades**

Strongly support

**Do you have any other comments?**

Arts and culture summary

**Strengthening cultural facilities**

Neutral

**Additional support for the arts**

Support

**Investment in the arts**

Support

**Do you have any other comments?**



Other priorities

Is there anything else you think WCC should be prioritising over the next 10 years?

Comments:

Other comments

Would you like to make any further comments to support your overall submission?

Comments:

<b>NAME:</b>	<b>SUBURB:</b>	<b>ON BEHALF OF:</b>	<b>ORAL PRESENTATION:</b>
Rona	Mount Victoria	Individual	forum

**Support summary**

<b>AGREE TO SPENDING</b>	<b>PRIORITY 1-5:</b>
Yes	Housing,Sustainable growth,Transport,Resilience and environment,Arts and culture

Resilience and environment summary

<b>Water storage capacity and network improvements</b>	Neutral
<b>Wastewater network improvements</b>	Support
<b>Tawa and Miramar Peninsula stormwater network improvements</b>	Neutral
<b>Built Heritage Incentive Fund (BHIF)</b>	Strongly oppose
<b>Building accelerometers</b>	Neutral
<b>Predator Free Wellington</b>	Support
<b>Community-led trapping</b>	Neutral
<b>Resilience of the transport corridor</b>	Support
<b>Security of water supply</b>	Support
<b>Waste management and minimisation</b>	Strongly support
<b>Storm clean-up</b>	Neutral
<b>Adding land to the Wellington Town Belt</b>	Neutral
<b>Do you have any other comments?</b>	

Housing summary

<b>The Strategic Housing Investment Plan (SHIP)</b>	Strongly support
<b>Wellington Housing Strategy</b>	Strongly support
<b>Special Housing Areas</b>	Strongly support
<b>Inner City Building Conversion</b>	Strongly support
<b>Special Housing Vehicle</b>	Strongly support
<b>Rental Warrant of Fitness</b>	Strongly support
<b>Te Whare Oki Oki</b>	Strongly support

**Do you have any other comments?**

Transport summary

<b>Cycling Master Plan</b>	Strongly oppose
<b>Introduction of weekend parking fees</b>	Strongly oppose
<b>Let's Get Wellington Moving</b>	Strongly support
<b>Transport-related initiatives</b>	Strongly support

**Do you have any other comments?**

Sustainable growth summary

<b>Planning for growth</b>	Strongly support
<b>Movie Museum and Convention Centre</b>	Strongly support
<b>Kiwi Point Quarry life extension</b>	Strongly support
<b>Wellington Zoo upgrades</b>	Neutral

**Do you have any other comments?**

Arts and culture summary

<b>Strengthening cultural facilities</b>	Support
<b>Additional support for the arts</b>	Strongly support
<b>Investment in the arts</b>	Strongly support

**Do you have any other comments?**

Other priorities

Is there anything else you think WCC should be prioritising over the next 10 years?

Comments:

**Consult, Fran Wilde, Wellingtons only progressive Mayor ever - on everything, and take her advice.**

Other comments

Would you like to make any further comments to support your overall submission?

Comments:

<b>NAME:</b> Anonymous	<b>SUBURB:</b>	<b>ON BEHALF OF:</b> Individual	<b>ORAL PRESENTATION:</b>
---------------------------	----------------	------------------------------------	---------------------------

**Support summary**

<b>AGREE TO SPENDING</b>	<b>PRIORITY 1-5:</b> ''''
--------------------------	------------------------------

Resilience and environment summary

<p><b>Water storage capacity and network improvements</b></p> <p><b>Wastewater network improvements</b></p> <p><b>Tawa and Miramar Peninsula stormwater network improvements</b></p> <p><b>Built Heritage Incentive Fund (BHIF)</b></p> <p><b>Building accelerometers</b></p> <p><b>Predator Free Wellington</b></p> <p><b>Community-led trapping</b></p> <p><b>Resilience of the transport corridor</b></p> <p><b>Security of water supply</b></p> <p><b>Waste management and minimisation</b></p> <p><b>Storm clean-up</b></p> <p><b>Adding land to the Wellington Town Belt</b></p> <p><b>Do you have any other comments?</b></p>	
--	--

Housing summary

<p><b>The Strategic Housing Investment Plan (SHIP)</b></p> <p><b>Wellington Housing Strategy</b></p> <p><b>Special Housing Areas</b></p> <p><b>Inner City Building Conversion</b></p> <p><b>Special Housing Vehicle</b></p> <p><b>Rental Warrant of Fitness</b></p> <p><b>Te Whare Oki Oki</b></p>	
--	--

**Do you have any other comments?**

--

Transport summary

**Cycling Master Plan**

**Introduction of weekend parking fees**

**Let's Get Wellington Moving**

**Transport-related initiatives**

Strongly oppose

**Do you have any other comments?**

--

Sustainable growth summary

**Planning for growth**

**Movie Museum and Convention Centre**

**Kiwi Point Quarry life extension**

**Wellington Zoo upgrades**

**Do you have any other comments?**

--

Arts and culture summary

**Strengthening cultural facilities**

**Additional support for the arts**

**Investment in the arts**

**Do you have any other comments?**

--

Other priorities

Is there anything else you think WCC should be prioritising over the next 10 years?

Comments:

**There is little mention of our young Wellingtonians in this plan. Where are the proposals to add more and better playgrounds and add shade and trees to existing parks and playgrounds? This is a big issue for me and my children.**

Other comments

Would you like to make any further comments to support your overall submission?

Comments:

<b>NAME:</b>	<b>SUBURB:</b>	<b>ON BEHALF OF:</b>	<b>ORAL PRESENTATION:</b>
Andrew Bartlett	Strathmore Park	Individual	

**Support summary**

<b>AGREE TO SPENDING</b>	<b>PRIORITY 1-5:</b>
Yes	Transport, Resilience and environment, Housing, Arts and culture, Sustainable growth

Resilience and environment summary

<b>Water storage capacity and network improvements</b>	Strongly support
<b>Wastewater network improvements</b>	Strongly support
<b>Tawa and Miramar Peninsula stormwater network improvements</b>	Strongly support
<b>Built Heritage Incentive Fund (BHIF)</b>	Support
<b>Building accelerometers</b>	Strongly support
<b>Predator Free Wellington</b>	Strongly support
<b>Community-led trapping</b>	Strongly support
<b>Resilience of the transport corridor</b>	Support
<b>Security of water supply</b>	Strongly support
<b>Waste management and minimisation</b>	Strongly support
<b>Storm clean-up</b>	Strongly support
<b>Adding land to the Wellington Town Belt</b>	Strongly support
<b>Do you have any other comments?</b>	

Housing summary

<b>The Strategic Housing Investment Plan (SHIP)</b>	Strongly support
<b>Wellington Housing Strategy</b>	Strongly support
<b>Special Housing Areas</b>	Strongly oppose
<b>Inner City Building Conversion</b>	Strongly support
<b>Special Housing Vehicle</b>	Neutral
<b>Rental Warrant of Fitness</b>	Strongly support
<b>Te Whare Oki Oki</b>	Strongly support



**Do you have any other comments?**

Special Housing Areas under this council have not been used well, nor achieved the outcomes promoted. They were used for such strange things as shelly Bay (neither affordable nor suitable for major residential development) and a single block of flats in newtown for a favoured charity.

Transport summary

<b>Cycling Master Plan</b>	Strongly support
<b>Introduction of weekend parking fees</b>	Strongly support
<b>Let's Get Wellington Moving</b>	Oppose
<b>Transport-related initiatives</b>	Strongly support

**Do you have any other comments?**

LGWM still seems to be heavily biased towards both getting in the way of cycleway projects (a number of simple improvements were scrapped because they 'might get in the way of what LGWM would do) and still seems to be moterway focussed. Until a new direction is visible I can't support council on that.I strongly support the cycleways program and hope it can be accelerated even further.

Sustainable growth summary

<b>Planning for growth</b>	Support
<b>Movie Museum and Convention Centre</b>	Oppose
<b>Kiwi Point Quarry life extension</b>	Oppose
<b>Wellington Zoo upgrades</b>	Support

**Do you have any other comments?**

I'm not convinced the council will get value for money from a convention centre nor the private movie museum. Convention centres are claimed to bring all sorts of benefits but they can be illusionary. If it was standlone would it add up, or is it just a way to justify the subsidy to the movie museum?I don't understand why the Kiwi Point venture requires funding, shouldn't it be recovering it's own costs from the operations?Finally, listed but not for voting is the 'economic catalyts projects'. The runway extension I oppose, and I think that like convention centres the indoor arena will fail to pay for itself. Perhaps the two should be combined to try and make them add up?

Arts and culture summary

<b>Strengthening cultural facilities</b>	Support
<b>Additional support for the arts</b>	Strongly support
<b>Investment in the arts</b>	Strongly support

**Do you have any other comments?**

It is a bit disingenuous to call the town hall heritage work 'arts funding', it is really asset protection for a historic building. It is also quite pricey!Otherwise, the arts funding seems modest and reasonable

Other priorities

Is there anything else you think WCC should be prioritising over the next 10 years?

Comments:

**The council should avoid prioritising increased growth of the airport and should not subsidise nor condone the runway extension. Instead we need to grow smarter, reduce our housing pressures by working with (imposing on if possible) Vic Uni to house it's own students rather than having that induced demand warp the local rental market.**

Other comments

Would you like to make any further comments to support your overall submission?

Comments:

**Wellington should not be looking to grow forever, but where it will grow it needs to be smarter about it. We need to make active transport a priority, and make public transport the best other option to move around our city.**

<b>NAME:</b>	<b>SUBURB:</b>	<b>ON BEHALF OF:</b>	<b>ORAL PRESENTATION:</b>
Joanna Smith	Karori	Individual	

**Support summary**

<b>AGREE TO SPENDING</b>	<b>PRIORITY 1-5:</b>
Not sure	,,,,

Resilience and environment summary

<b>Water storage capacity and network improvements</b>	Support
<b>Wastewater network improvements</b>	Support
<b>Tawa and Miramar Peninsula stormwater network improvements</b>	Support
<b>Built Heritage Incentive Fund (BHIF)</b>	0
<b>Building accelerometers</b>	0
<b>Predator Free Wellington</b>	Oppose
<b>Community-led trapping</b>	Neutral
<b>Resilience of the transport corridor</b>	Support
<b>Security of water supply</b>	Strongly support
<b>Waste management and minimisation</b>	Support
<b>Storm clean-up</b>	Support
<b>Adding land to the Wellington Town Belt</b>	Neutral
<b>Do you have any other comments?</b>	
I didn't see mention of climate change in the consultation document. The vulnerability of our city to more frequent and extreme weather events was very apparent last year, such as the slips in the Ngauranga Gorge and elsewhere. I'd prefer more investment in the resilience of transport routes and other critical infrastructure to the future effects of climate change over increased funding for the arts or projects such as the Movie Museum. And do the projects around urban development/housing take account of the projected sea level rise?	

Housing summary

<b>The Strategic Housing Investment Plan (SHIP)</b>	Support
<b>Wellington Housing Strategy</b>	Neutral
<b>Special Housing Areas</b>	Neutral
<b>Inner City Building Conversion</b>	Support
<b>Special Housing Vehicle</b>	Neutral
<b>Rental Warrant of Fitness</b>	Support

<b>Te Whare Oki Oki</b>	Support
<b>Do you have any other comments?</b>	

Transport summary

<b>Cycling Master Plan</b>	Strongly oppose
<b>Introduction of weekend parking fees</b>	Strongly oppose
<b>Let's Get Wellington Moving</b>	0
<b>Transport-related initiatives</b>	0
<b>Do you have any other comments?</b>	
<p>The proposed parking fees at weekends will drive business away from the CBD and out to the malls and suburbs where parking is free. The buses run less frequently at weekends so public transport is not necessarily an adequate substitute. I'd prefer more focus on getting the buses at least running reliably (turning up for a start, and ideally on time) over yet more cycleways that don't get used. I also oppose the imposition of more lower speed limit areas as I haven't seen the evidence to support the notion that speed is a primary contributing factor in road injuries/deaths around town or in the suburbs.</p>	

Sustainable growth summary

<b>Planning for growth</b>	0
<b>Movie Museum and Convention Centre</b>	Oppose
<b>Kiwi Point Quarry life extension</b>	0
<b>Wellington Zoo upgrades</b>	Support
<b>Do you have any other comments?</b>	

Arts and culture summary

<b>Strengthening cultural facilities</b>	Neutral
<b>Additional support for the arts</b>	Oppose
<b>Investment in the arts</b>	Neutral
<b>Do you have any other comments?</b>	

Other priorities

Is there anything else you think WCC should be prioritising over the next 10 years?

Comments:

Other comments

Would you like to make any further comments to support your overall submission?

Comments:

<b>NAME:</b>	<b>SUBURB:</b>	<b>ON BEHALF OF:</b>	<b>ORAL PRESENTATION:</b>
Clea Matthews	Lyllall Bay	Individual	

**Support summary**

<b>AGREE TO SPENDING</b>	<b>PRIORITY 1-5:</b>
Yes	Transport,Housing,Resilience and environment,Arts and culture,Sustainable growth

Resilience and environment summary

<b>Water storage capacity and network improvements</b>	Strongly support
<b>Wastewater network improvements</b>	Strongly support
<b>Tawa and Miramar Peninsula stormwater network improvements</b>	Strongly support
<b>Built Heritage Incentive Fund (BHIF)</b>	Support
<b>Building accelerometers</b>	Support
<b>Predator Free Wellington</b>	Support
<b>Community-led trapping</b>	Neutral
<b>Resilience of the transport corridor</b>	Support
<b>Security of water supply</b>	Strongly support
<b>Waste management and minimisation</b>	Strongly support
<b>Storm clean-up</b>	Strongly support
<b>Adding land to the Wellington Town Belt</b>	Support
<b>Do you have any other comments?</b>	

Housing summary

<b>The Strategic Housing Investment Plan (SHIP)</b>	Strongly support
<b>Wellington Housing Strategy</b>	Support
<b>Special Housing Areas</b>	Support
<b>Inner City Building Conversion</b>	Neutral
<b>Special Housing Vehicle</b>	Neutral
<b>Rental Warrant of Fitness</b>	Support
<b>Te Whare Oki Oki</b>	Strongly support

**Do you have any other comments?**

Transport summary

<b>Cycling Master Plan</b>	Strongly support
<b>Introduction of weekend parking fees</b>	Neutral
<b>Let's Get Wellington Moving</b>	Strongly support
<b>Transport-related initiatives</b>	Support

**Do you have any other comments?**

Sustainable growth summary

<b>Planning for growth</b>	Neutral
<b>Movie Museum and Convention Centre</b>	Neutral
<b>Kiwi Point Quarry life extension</b>	Neutral
<b>Wellington Zoo upgrades</b>	Neutral

**Do you have any other comments?**

Arts and culture summary

<b>Strengthening cultural facilities</b>	Strongly support
<b>Additional support for the arts</b>	Strongly support
<b>Investment in the arts</b>	Strongly support

**Do you have any other comments?**

Other priorities

Is there anything else you think WCC should be prioritising over the next 10 years?

Comments:

Other comments

Would you like to make any further comments to support your overall submission?

Comments:



<b>NAME:</b> Anonymous	<b>SUBURB:</b>	<b>ON BEHALF OF:</b> Individual	<b>ORAL PRESENTATION:</b>
---------------------------	----------------	------------------------------------	---------------------------

**Support summary**

<b>AGREE TO SPENDING</b>	<b>PRIORITY 1-5:</b>
Yes	Sustainable growth,Housing,Arts and culture,Transport,Resilience and environment

Resilience and environment summary

<b>Water storage capacity and network improvements</b>	Oppose
<b>Wastewater network improvements</b>	Support
<b>Tawa and Miramar Peninsula stormwater network improvements</b>	Oppose
<b>Built Heritage Incentive Fund (BHIF)</b>	Oppose
<b>Building accelerometers</b>	Oppose
<b>Predator Free Wellington</b>	Oppose
<b>Community-led trapping</b>	Oppose
<b>Resilience of the transport corridor</b>	Strongly support
<b>Security of water supply</b>	Strongly support
<b>Waste management and minimisation</b>	Strongly support
<b>Storm clean-up</b>	Support
<b>Adding land to the Wellington Town Belt</b>	Neutral
<b>Do you have any other comments?</b>	

Housing summary

<b>The Strategic Housing Investment Plan (SHIP)</b>	Support
<b>Wellington Housing Strategy</b>	Support
<b>Special Housing Areas</b>	Support
<b>Inner City Building Conversion</b>	Support
<b>Special Housing Vehicle</b>	Neutral
<b>Rental Warrant of Fitness</b>	Strongly support
<b>Te Whare Oki Oki</b>	Neutral

**Do you have any other comments?**

Transport summary

<b>Cycling Master Plan</b>	Strongly oppose
<b>Introduction of weekend parking fees</b>	Strongly oppose
<b>Let's Get Wellington Moving</b>	Neutral
<b>Transport-related initiatives</b>	Support

**Do you have any other comments?**

More reliable public transport would increase the numbers of people using it.

Sustainable growth summary

<b>Planning for growth</b>	Strongly support
<b>Movie Museum and Convention Centre</b>	Support
<b>Kiwi Point Quarry life extension</b>	Oppose
<b>Wellington Zoo upgrades</b>	Support

**Do you have any other comments?**

Arts and culture summary

<b>Strengthening cultural facilities</b>	Strongly support
<b>Additional support for the arts</b>	Support
<b>Investment in the arts</b>	Support

**Do you have any other comments?**

Other priorities

Is there anything else you think WCC should be prioritising over the next 10 years?

Comments:

Other comments

Would you like to make any further comments to support your overall submission?

Comments:

<b>NAME:</b>	<b>SUBURB:</b>	<b>ON BEHALF OF:</b>	<b>ORAL PRESENTATION:</b>
Arihia	Porirua	Individual	

**Support summary**

<b>AGREE TO SPENDING</b>	<b>PRIORITY 1-5:</b>
Not sure	,,,,

Resilience and environment summary

<b>Water storage capacity and network improvements</b>	Support
<b>Wastewater network improvements</b>	Neutral
<b>Tawa and Miramar Peninsula stormwater network improvements</b>	Neutral
<b>Built Heritage Incentive Fund (BHIF)</b>	Strongly oppose
<b>Building accelerometers</b>	Neutral
<b>Predator Free Wellington</b>	Support
<b>Community-led trapping</b>	Strongly support
<b>Resilience of the transport corridor</b>	Support
<b>Security of water supply</b>	Neutral
<b>Waste management and minimisation</b>	Support
<b>Storm clean-up</b>	Support
<b>Adding land to the Wellington Town Belt</b>	Neutral
<b>Do you have any other comments?</b>	

Housing summary

<b>The Strategic Housing Investment Plan (SHIP)</b>	Strongly support
<b>Wellington Housing Strategy</b>	Strongly support
<b>Special Housing Areas</b>	0
<b>Inner City Building Conversion</b>	Oppose
<b>Special Housing Vehicle</b>	Strongly support
<b>Rental Warrant of Fitness</b>	Support
<b>Te Whare Oki Oki</b>	Strongly support

**Do you have any other comments?**

Transport summary

<b>Cycling Master Plan</b>	Support
<b>Introduction of weekend parking fees</b>	Strongly oppose
<b>Let's Get Wellington Moving</b>	Strongly support
<b>Transport-related initiatives</b>	Strongly support

**Do you have any other comments?**

Keep parking prices down. If congestion is an issue work with the govt. in keeping number of migrants down if population increase is an issue.

Sustainable growth summary

<b>Planning for growth</b>	Strongly support
<b>Movie Museum and Convention Centre</b>	Strongly oppose
<b>Kiwi Point Quarry life extension</b>	Strongly oppose
<b>Wellington Zoo upgrades</b>	Support

**Do you have any other comments?**

Arts and culture summary

<b>Strengthening cultural facilities</b>	Support
<b>Additional support for the arts</b>	Strongly support
<b>Investment in the arts</b>	Support

**Do you have any other comments?**

Other priorities

Is there anything else you think WCC should be prioritising over the next 10 years?

Comments:

Other comments

Would you like to make any further comments to support your overall submission?

Comments:

<b>NAME:</b>	<b>SUBURB:</b>	<b>ON BEHALF OF:</b>	<b>ORAL PRESENTATION:</b>
Anonymous		Individual	forum

**Support summary**

<b>AGREE TO SPENDING</b>	<b>PRIORITY 1-5:</b>
Yes	Resilience and environment,Transport,Housing,Sustainable growth,Arts and culture

Resilience and environment summary

<b>Water storage capacity and network improvements</b>	Strongly support
<b>Wastewater network improvements</b>	Strongly support
<b>Tawa and Miramar Peninsula stormwater network improvements</b>	Strongly support
<b>Built Heritage Incentive Fund (BHIF)</b>	Support
<b>Building accelerometers</b>	Strongly support
<b>Predator Free Wellington</b>	Strongly support
<b>Community-led trapping</b>	Strongly support
<b>Resilience of the transport corridor</b>	Strongly support
<b>Security of water supply</b>	Strongly support
<b>Waste management and minimisation</b>	Strongly support
<b>Storm clean-up</b>	Strongly support
<b>Adding land to the Wellington Town Belt</b>	Neutral
<b>Do you have any other comments?</b>	
There needs to be more concrete plans and options for coastal communities in response to natural disasters. For example, Breaker Bay only has one road going out of the town, with no accessible walkway to reach safe evacuation zones from tsunamis. Additionally, Wellington needs to increase its short- and long-term preparedness for seismic events. Furthermore, as the reality of climate change increases, Wellington must undergo drastic, fast and effective adaptation and mitigation - we need to be a leading city for New Zealand and the globe!	

Housing summary

<b>The Strategic Housing Investment Plan (SHIP)</b>	Support
<b>Wellington Housing Strategy</b>	Strongly support
<b>Special Housing Areas</b>	Support
<b>Inner City Building Conversion</b>	Strongly support
<b>Special Housing Vehicle</b>	Strongly support
<b>Rental Warrant of Fitness</b>	Strongly support

<b>Te Whare Oki Oki</b>	Strongly support
<b>Do you have any other comments?</b>	

Transport summary

<b>Cycling Master Plan</b>	Strongly support
<b>Introduction of weekend parking fees</b>	Support
<b>Let's Get Wellington Moving</b>	Strongly support
<b>Transport-related initiatives</b>	Strongly support
<b>Do you have any other comments?</b>	
Need to increase renewable energy projects and transport options.	

Sustainable growth summary

<b>Planning for growth</b>	Strongly support
<b>Movie Museum and Convention Centre</b>	Support
<b>Kiwi Point Quarry life extension</b>	0
<b>Wellington Zoo upgrades</b>	Support
<b>Do you have any other comments?</b>	

Arts and culture summary

<b>Strengthening cultural facilities</b>	Strongly support
<b>Additional support for the arts</b>	Strongly support
<b>Investment in the arts</b>	Strongly support
<b>Do you have any other comments?</b>	



Other priorities

Is there anything else you think WCC should be prioritising over the next 10 years?

Comments:

Other comments

Would you like to make any further comments to support your overall submission?

Comments:

<b>NAME:</b> Ian Shearer	<b>SUBURB:</b> Wadestown	<b>ON BEHALF OF:</b> Organisation	<b>ORAL PRESENTATION:</b> forum
-----------------------------	-----------------------------	--------------------------------------	------------------------------------

**Support summary**

<b>AGREE TO SPENDING</b>	<b>PRIORITY 1-5:</b>  ''''
--------------------------	----------------------------------

Resilience and environment summary

<p><b>Water storage capacity and network improvements</b></p> <p><b>Wastewater network improvements</b></p> <p><b>Tawa and Miramar Peninsula stormwater network improvements</b></p> <p><b>Built Heritage Incentive Fund (BHIF)</b></p> <p><b>Building accelerometers</b></p> <p><b>Predator Free Wellington</b></p> <p><b>Community-led trapping</b></p> <p><b>Resilience of the transport corridor</b></p> <p><b>Security of water supply</b></p> <p><b>Waste management and minimisation</b></p> <p><b>Storm clean-up</b></p> <p><b>Adding land to the Wellington Town Belt</b></p> <p><b>Do you have any other comments?</b></p>	<p>Strongly support</p> <p>I note that there is an extra contribution to improving the resilience to the Ngaio Gorge and assuring access to Trelissick Park. This is an additional reason for rapidly improving access to Trelissick Park from Oban St, as at present a lot of Highland Park residents have to drive around to park in the Ngaio Gorge to access the park.</p>
--	--

Housing summary

<p><b>The Strategic Housing Investment Plan (SHIP)</b></p> <p><b>Wellington Housing Strategy</b></p> <p><b>Special Housing Areas</b></p> <p><b>Inner City Building Conversion</b></p> <p><b>Special Housing Vehicle</b></p> <p><b>Rental Warrant of Fitness</b></p> <p><b>Te Whare Oki Oki</b></p>	
--	--

**Do you have any other comments?**

--

Transport summary

**Cycling Master Plan**

**Introduction of weekend parking fees**

**Let's Get Wellington Moving**

**Transport-related initiatives**

**Do you have any other comments?**

--

Sustainable growth summary

**Planning for growth**

**Movie Museum and Convention Centre**

**Kiwi Point Quarry life extension**

**Wellington Zoo upgrades**

**Do you have any other comments?**

--

Arts and culture summary

**Strengthening cultural facilities**

**Additional support for the arts**

**Investment in the arts**

**Do you have any other comments?**

--

Other priorities

Is there anything else you think WCC should be prioritising over the next 10 years?

Comments:

Other comments

Would you like to make any further comments to support your overall submission?

Comments:

<b>NAME:</b>	<b>SUBURB:</b>	<b>ON BEHALF OF:</b>	<b>ORAL PRESENTATION:</b>
Fiona Roberts	Wilton	Individual	

**Support summary**

<b>AGREE TO SPENDING</b>	<b>PRIORITY 1-5:</b>
Yes	Resilience and environment,Housing,Transport,Sustainable growth,Arts and culture

Resilience and environment summary

<b>Water storage capacity and network improvements</b>	Support
<b>Wastewater network improvements</b>	
<b>Tawa and Miramar Peninsula stormwater network improvements</b>	
<b>Built Heritage Incentive Fund (BHIF)</b>	Support
<b>Building accelerometers</b>	Support
<b>Predator Free Wellington</b>	Strongly support
<b>Community-led trapping</b>	Strongly support
<b>Resilience of the transport corridor</b>	Support
<b>Security of water supply</b>	Support
<b>Waste management and minimisation</b>	Support
<b>Storm clean-up</b>	Strongly support
<b>Adding land to the Wellington Town Belt</b>	Strongly support
<b>Do you have any other comments?</b>	

Housing summary

<b>The Strategic Housing Investment Plan (SHIP)</b>	Support
<b>Wellington Housing Strategy</b>	Support
<b>Special Housing Areas</b>	Support
<b>Inner City Building Conversion</b>	Strongly support
<b>Special Housing Vehicle</b>	Support
<b>Rental Warrant of Fitness</b>	Strongly support
<b>Te Whare Oki Oki</b>	Support

**Do you have any other comments?**

Transport summary

<b>Cycling Master Plan</b>	Support
<b>Introduction of weekend parking fees</b>	Oppose
<b>Let's Get Wellington Moving</b>	Strongly support
<b>Transport-related initiatives</b>	Support

**Do you have any other comments?**

Sustainable growth summary

<b>Planning for growth</b>	Support
<b>Movie Museum and Convention Centre</b>	Neutral
<b>Kiwi Point Quarry life extension</b>	Neutral
<b>Wellington Zoo upgrades</b>	Neutral

**Do you have any other comments?**

Arts and culture summary

<b>Strengthening cultural facilities</b>	Support
<b>Additional support for the arts</b>	Strongly support
<b>Investment in the arts</b>	Support

**Do you have any other comments?**

Other priorities

Is there anything else you think WCC should be prioritising over the next 10 years?

Comments:

Other comments

Would you like to make any further comments to support your overall submission?

Comments:

<b>NAME:</b>	<b>SUBURB:</b>	<b>ON BEHALF OF:</b>	<b>ORAL PRESENTATION:</b>
Bernadette Ingham	Johnsonville	Individual	

**Support summary**

<b>AGREE TO SPENDING</b>	<b>PRIORITY 1-5:</b>
Yes	Housing,Transport,Arts and culture,Resilience and environment,Sustainable growth

Resilience and environment summary

<b>Water storage capacity and network improvements</b>	Strongly support
<b>Wastewater network improvements</b>	Support
<b>Tawa and Miramar Peninsula stormwater network improvements</b>	Strongly support
<b>Built Heritage Incentive Fund (BHIF)</b>	Support
<b>Building accelerometers</b>	Strongly support
<b>Predator Free Wellington</b>	Support
<b>Community-led trapping</b>	
<b>Resilience of the transport corridor</b>	Support
<b>Security of water supply</b>	Support
<b>Waste management and minimisation</b>	Strongly support
<b>Storm clean-up</b>	Strongly support
<b>Adding land to the Wellington Town Belt</b>	Oppose
<b>Do you have any other comments?</b>	

Housing summary

<b>The Strategic Housing Investment Plan (SHIP)</b>	Strongly support
<b>Wellington Housing Strategy</b>	Strongly support
<b>Special Housing Areas</b>	Strongly support
<b>Inner City Building Conversion</b>	Strongly support
<b>Special Housing Vehicle</b>	Strongly support
<b>Rental Warrant of Fitness</b>	Strongly support
<b>Te Whare Oki Oki</b>	Strongly support



**Do you have any other comments?**

You need to include at least twenty percent accessible housing in any WCC housing strategy

Transport summary

**Cycling Master Plan** Support

**Introduction of weekend parking fees** Strongly oppose

**Let's Get Wellington Moving** Support

**Transport-related initiatives** Support

**Do you have any other comments?**

Where are your plans for a more accessible city for all. Given the high number of residents with disability and the aging population accessible transport should be a high priority.

Sustainable growth summary

**Planning for growth** Support

**Movie Museum and Convention Centre** Strongly support

**Kiwi Point Quarry life extension** Support

**Wellington Zoo upgrades** Support

**Do you have any other comments?**

Arts and culture summary

**Strengthening cultural facilities** Strongly support

**Additional support for the arts** Strongly support

**Investment in the arts** Support

**Do you have any other comments?**

You need to ensure that accessibility is paramount in all these venues

Other priorities

Is there anything else you think WCC should be prioritising over the next 10 years?

Comments:

**The council needs to prioritise accessibility for all residents. With twenty percent of the residents identifying as having a disability this can no longer be ignored.**

Other comments

Would you like to make any further comments to support your overall submission?

Comments:

<b>NAME:</b>	<b>SUBURB:</b>	<b>ON BEHALF OF:</b>	<b>ORAL PRESENTATION:</b>
Adrian Katz	Wadestown	Individual	

**Support summary**

<b>AGREE TO SPENDING</b>	<b>PRIORITY 1-5:</b>
Not sure	Sustainable growth,Housing,Transport,Arts and culture,Resilience and environment

Resilience and environment summary

<b>Water storage capacity and network improvements</b>	0
<b>Wastewater network improvements</b>	0
<b>Tawa and Miramar Peninsula stormwater network improvements</b>	0
<b>Built Heritage Incentive Fund (BHIF)</b>	0
<b>Building accelerometers</b>	Support
<b>Predator Free Wellington</b>	Support
<b>Community-led trapping</b>	Support
<b>Resilience of the transport corridor</b>	0
<b>Security of water supply</b>	0
<b>Waste management and minimisation</b>	Support
<b>Storm clean-up</b>	0
<b>Adding land to the Wellington Town Belt</b>	Support
<b>Do you have any other comments?</b>	

Housing summary

<b>The Strategic Housing Investment Plan (SHIP)</b>	Strongly support
<b>Wellington Housing Strategy</b>	Strongly support
<b>Special Housing Areas</b>	Strongly support
<b>Inner City Building Conversion</b>	Strongly support
<b>Special Housing Vehicle</b>	Strongly support
<b>Rental Warrant of Fitness</b>	Strongly support
<b>Te Whare Oki Oki</b>	Strongly support

**Do you have any other comments?**

Transport summary

<b>Cycling Master Plan</b>	Strongly support
<b>Introduction of weekend parking fees</b>	Strongly support
<b>Let's Get Wellington Moving</b>	0
<b>Transport-related initiatives</b>	0

**Do you have any other comments?**

Please consider pedestrianising more of the city centre

Sustainable growth summary

<b>Planning for growth</b>	0
<b>Movie Museum and Convention Centre</b>	0
<b>Kiwi Point Quarry life extension</b>	0
<b>Wellington Zoo upgrades</b>	0

**Do you have any other comments?**

I only support these projects if they hold up to rigorous cost-benefit analysis

Arts and culture summary

<b>Strengthening cultural facilities</b>	0
<b>Additional support for the arts</b>	Support
<b>Investment in the arts</b>	0

**Do you have any other comments?**

Other priorities

Is there anything else you think WCC should be prioritising over the next 10 years?

Comments:

Other comments

Would you like to make any further comments to support your overall submission?

Comments:

<b>NAME:</b>	<b>SUBURB:</b>	<b>ON BEHALF OF:</b>	<b>ORAL PRESENTATION:</b>
Anonymous		Individual	

**Support summary**

<b>AGREE TO SPENDING</b>	<b>PRIORITY 1-5:</b>
Yes	Arts and culture,Sustainable growth,Transport,Housing,Resilience and environment

Resilience and environment summary

<b>Water storage capacity and network improvements</b>	Support
<b>Wastewater network improvements</b>	Support
<b>Tawa and Miramar Peninsula stormwater network improvements</b>	Support
<b>Built Heritage Incentive Fund (BHIF)</b>	Support
<b>Building accelerometers</b>	Support
<b>Predator Free Wellington</b>	Support
<b>Community-led trapping</b>	Support
<b>Resilience of the transport corridor</b>	Support
<b>Security of water supply</b>	Support
<b>Waste management and minimisation</b>	Support
<b>Storm clean-up</b>	Support
<b>Adding land to the Wellington Town Belt</b>	Support
<b>Do you have any other comments?</b>	
I support the funding allocated for the coastal resilience work associated with the Worser Bay Boating Club rebuild project.	

Housing summary

<b>The Strategic Housing Investment Plan (SHIP)</b>	Support
<b>Wellington Housing Strategy</b>	Neutral
<b>Special Housing Areas</b>	Neutral
<b>Inner City Building Conversion</b>	Neutral
<b>Special Housing Vehicle</b>	Neutral
<b>Rental Warrant of Fitness</b>	Oppose
<b>Te Whare Oki Oki</b>	Support

**Do you have any other comments?**

Transport summary

<b>Cycling Master Plan</b>	Oppose
<b>Introduction of weekend parking fees</b>	Oppose
<b>Let's Get Wellington Moving</b>	Support
<b>Transport-related initiatives</b>	Support

**Do you have any other comments?**

Sustainable growth summary

<b>Planning for growth</b>	Support
<b>Movie Museum and Convention Centre</b>	Support
<b>Kiwi Point Quarry life extension</b>	Neutral
<b>Wellington Zoo upgrades</b>	Support

**Do you have any other comments?**

Arts and culture summary

<b>Strengthening cultural facilities</b>	Strongly support
<b>Additional support for the arts</b>	Strongly support
<b>Investment in the arts</b>	Support

**Do you have any other comments?**

Other priorities

Is there anything else you think WCC should be prioritising over the next 10 years?

Comments:

Other comments

Would you like to make any further comments to support your overall submission?

Comments:



<b>NAME:</b> Anonymous	<b>SUBURB:</b>	<b>ON BEHALF OF:</b> Individual	<b>ORAL PRESENTATION:</b>
---------------------------	----------------	------------------------------------	---------------------------

**Support summary**

<b>AGREE TO SPENDING</b>	<b>PRIORITY 1-5:</b>
Yes	,,,,

Resilience and environment summary

<b>Water storage capacity and network improvements</b>	Support
<b>Wastewater network improvements</b>	Support
<b>Tawa and Miramar Peninsula stormwater network improvements</b>	Support
<b>Built Heritage Incentive Fund (BHIF)</b>	Support
<b>Building accelerometers</b>	Support
<b>Predator Free Wellington</b>	Support
<b>Community-led trapping</b>	Support
<b>Resilience of the transport corridor</b>	Support
<b>Security of water supply</b>	Support
<b>Waste management and minimisation</b>	Support
<b>Storm clean-up</b>	Neutral
<b>Adding land to the Wellington Town Belt</b>	Neutral
<b>Do you have any other comments?</b>	

Housing summary

<b>The Strategic Housing Investment Plan (SHIP)</b>	Support
<b>Wellington Housing Strategy</b>	Support
<b>Special Housing Areas</b>	Neutral
<b>Inner City Building Conversion</b>	Support
<b>Special Housing Vehicle</b>	Support
<b>Rental Warrant of Fitness</b>	Support
<b>Te Whare Oki Oki</b>	Support

**Do you have any other comments?**

Transport summary

<b>Cycling Master Plan</b>	Neutral
<b>Introduction of weekend parking fees</b>	Oppose
<b>Let's Get Wellington Moving</b>	Support
<b>Transport-related initiatives</b>	Support

**Do you have any other comments?**

Sustainable growth summary

<b>Planning for growth</b>	Support
<b>Movie Museum and Convention Centre</b>	Support
<b>Kiwi Point Quarry life extension</b>	Neutral
<b>Wellington Zoo upgrades</b>	Support

**Do you have any other comments?**

Arts and culture summary

<b>Strengthening cultural facilities</b>	Support
<b>Additional support for the arts</b>	Support
<b>Investment in the arts</b>	Support

**Do you have any other comments?**

Other priorities

Is there anything else you think WCC should be prioritising over the next 10 years?

Comments:

Other comments

Would you like to make any further comments to support your overall submission?

Comments:

<b>NAME:</b>	<b>SUBURB:</b>	<b>ON BEHALF OF:</b>	<b>ORAL PRESENTATION:</b>
Christian Williams	Thorndon	Individual	

**Support summary**

<b>AGREE TO SPENDING</b>	<b>PRIORITY 1-5:</b>
Yes	Housing, Resilience and environment, Transport, Arts and culture, Sustainable growth

Resilience and environment summary

<b>Water storage capacity and network improvements</b>	Support
<b>Wastewater network improvements</b>	Support
<b>Tawa and Miramar Peninsula stormwater network improvements</b>	Support
<b>Built Heritage Incentive Fund (BHIF)</b>	Neutral
<b>Building accelerometers</b>	Neutral
<b>Predator Free Wellington</b>	Support
<b>Community-led trapping</b>	Support
<b>Resilience of the transport corridor</b>	Neutral
<b>Security of water supply</b>	Neutral
<b>Waste management and minimisation</b>	Strongly support
<b>Storm clean-up</b>	Support
<b>Adding land to the Wellington Town Belt</b>	Support
<b>Do you have any other comments?</b>	

Housing summary

<b>The Strategic Housing Investment Plan (SHIP)</b>	Support
<b>Wellington Housing Strategy</b>	Support
<b>Special Housing Areas</b>	Neutral
<b>Inner City Building Conversion</b>	Neutral
<b>Special Housing Vehicle</b>	Neutral
<b>Rental Warrant of Fitness</b>	Support
<b>Te Whare Oki Oki</b>	Support

**Do you have any other comments?**

Transport summary

<b>Cycling Master Plan</b>	Strongly support
<b>Introduction of weekend parking fees</b>	Strongly support
<b>Let's Get Wellington Moving</b>	Neutral
<b>Transport-related initiatives</b>	Support

**Do you have any other comments?**

Will be great to see better cycling infrastructure and public transport across the city! Long overdue

Sustainable growth summary

<b>Planning for growth</b>	Neutral
<b>Movie Museum and Convention Centre</b>	Oppose
<b>Kiwi Point Quarry life extension</b>	Neutral
<b>Wellington Zoo upgrades</b>	Support

**Do you have any other comments?**

I don't think a focus on investing to create more growth is the right approach. Focus on liveability and sustainability, and manage the growth, but don't promote it (Wellington is great the size it is). I don't think the convention centre is worth the investment either. Or the airport extension...

Arts and culture summary

<b>Strengthening cultural facilities</b>	Support
<b>Additional support for the arts</b>	Support
<b>Investment in the arts</b>	Support

**Do you have any other comments?**

Other priorities

Is there anything else you think WCC should be prioritising over the next 10 years?

Comments:

**No mention of the airport/runway. I think the council should consider selling its stake in WIAL as one measure to reduce the growing debt burden, while also withdrawing support for a larger airport which will increase greenhouse gas emissions from air transport and increase noise pollution.**

Other comments

Would you like to make any further comments to support your overall submission?

Comments:

<b>NAME:</b>	<b>SUBURB:</b>	<b>ON BEHALF OF:</b>	<b>ORAL PRESENTATION:</b>
Anonymous		Individual	

**Support summary**

<b>AGREE TO SPENDING</b>	<b>PRIORITY 1-5:</b>
No	Resilience and environment,Sustainable growth,Transport,Housing,Arts and culture

Resilience and environment summary

<b>Water storage capacity and network improvements</b>	Neutral
<b>Wastewater network improvements</b>	Support
<b>Tawa and Miramar Peninsula stormwater network improvements</b>	Neutral
<b>Built Heritage Incentive Fund (BHIF)</b>	Neutral
<b>Building accelerometers</b>	Support
<b>Predator Free Wellington</b>	Neutral
<b>Community-led trapping</b>	Neutral
<b>Resilience of the transport corridor</b>	Strongly support
<b>Security of water supply</b>	Neutral
<b>Waste management and minimisation</b>	Support
<b>Storm clean-up</b>	Neutral
<b>Adding land to the Wellington Town Belt</b>	Neutral
<b>Do you have any other comments?</b>	
Focus on better recycling systems and waste collection systems - offer bins to household for waste not plastic bags and have the opportunity to recycle more	

Housing summary

<b>The Strategic Housing Investment Plan (SHIP)</b>	Support
<b>Wellington Housing Strategy</b>	Support
<b>Special Housing Areas</b>	Neutral
<b>Inner City Building Conversion</b>	Support
<b>Special Housing Vehicle</b>	Support
<b>Rental Warrant of Fitness</b>	Strongly support
<b>Te Whare Oki Oki</b>	Strongly support

**Do you have any other comments?**

Transport summary

<b>Cycling Master Plan</b>	Strongly oppose
<b>Introduction of weekend parking fees</b>	Strongly oppose
<b>Let's Get Wellington Moving</b>	Support
<b>Transport-related initiatives</b>	Support

**Do you have any other comments?**

Is spending 17 billion really necessary on a cycle track??? I understand the reasons but there are so many other issues that need funding too which would touch more people in the Wellington region.

Sustainable growth summary

<b>Planning for growth</b>	Neutral
<b>Movie Museum and Convention Centre</b>	Oppose
<b>Kiwi Point Quarry life extension</b>	Neutral
<b>Wellington Zoo upgrades</b>	Oppose

**Do you have any other comments?**

Arts and culture summary

<b>Strengthening cultural facilities</b>	Neutral
<b>Additional support for the arts</b>	Neutral
<b>Investment in the arts</b>	Neutral

**Do you have any other comments?**

Improve publicising events - you never here about things in the city until they have happened



Other priorities

Is there anything else you think WCC should be prioritising over the next 10 years?

Comments:

**Improve services and facilities already in place, instead of spending billions on a cycle track that may be destroyed by an earthquake! Upgrade infrastructure rather than just keep building houses.**

Other comments

Would you like to make any further comments to support your overall submission?

Comments:

<b>NAME:</b>	<b>SUBURB:</b>	<b>ON BEHALF OF:</b>	<b>ORAL PRESENTATION:</b>
Anonymous		Individual	presentation

**Support summary**

<b>AGREE TO SPENDING</b>	<b>PRIORITY 1-5:</b>
Yes	Transport, Resilience and environment,,,

Resilience and environment summary

<b>Water storage capacity and network improvements</b>	0
<b>Wastewater network improvements</b>	0
<b>Tawa and Miramar Peninsula stormwater network improvements</b>	0
<b>Built Heritage Incentive Fund (BHIF)</b>	0
<b>Building accelerometers</b>	0
<b>Predator Free Wellington</b>	Strongly support
<b>Community-led trapping</b>	Strongly support
<b>Resilience of the transport corridor</b>	0
<b>Security of water supply</b>	Support
<b>Waste management and minimisation</b>	
<b>Storm clean-up</b>	0
<b>Adding land to the Wellington Town Belt</b>	Strongly support
<b>Do you have any other comments?</b>	

Housing summary

<b>The Strategic Housing Investment Plan (SHIP)</b>	
<b>Wellington Housing Strategy</b>	
<b>Special Housing Areas</b>	
<b>Inner City Building Conversion</b>	
<b>Special Housing Vehicle</b>	
<b>Rental Warrant of Fitness</b>	
<b>Te Whare Oki Oki</b>	

**Do you have any other comments?**

Transport summary

<b>Cycling Master Plan</b>	Strongly support
<b>Introduction of weekend parking fees</b>	Support
<b>Let's Get Wellington Moving</b>	0
<b>Transport-related initiatives</b>	0

**Do you have any other comments?**

The city has no choice but to provide an 8-80 safe cycling network, and quickly. Anything else leads to massive problems with both public health and congestion. When I read "20 years instead of 35", and combine that with previous experiences, then of course I know that this really means "35 years instead of 50+". Also, the Northern suburbs really cannot wait until the middle of the 21st century to catch up with what has internationally been done in the late 20th century. As such I encourage you to deliver a full safe 8-80 cycling network within ten years, including delays. I.e. please plan for six years.

Sustainable growth summary

<b>Planning for growth</b>	Oppose
<b>Movie Museum and Convention Centre</b>	
<b>Kiwi Point Quarry life extension</b>	
<b>Wellington Zoo upgrades</b>	

**Do you have any other comments?**

Arts and culture summary

<b>Strengthening cultural facilities</b>	Strongly support
<b>Additional support for the arts</b>	Strongly support
<b>Investment in the arts</b>	Strongly support

**Do you have any other comments?**

Other priorities

Is there anything else you think WCC should be prioritising over the next 10 years?

Comments:

**Push the 'Bikes in schools' programme. Make all schools an offer that they can't refuse, especially primary schools.**

Other comments

Would you like to make any further comments to support your overall submission?

Comments:

<b>NAME:</b>	<b>SUBURB:</b>	<b>ON BEHALF OF:</b>	<b>ORAL PRESENTATION:</b>
Anonymous		Individual	

**Support summary**

<b>AGREE TO SPENDING</b>	<b>PRIORITY 1-5:</b>
Yes	Resilience and environment,,,,,

Resilience and environment summary

<b>Water storage capacity and network improvements</b>	Support
<b>Wastewater network improvements</b>	Neutral
<b>Tawa and Miramar Peninsula stormwater network improvements</b>	0
<b>Built Heritage Incentive Fund (BHIF)</b>	Support
<b>Building accelerometers</b>	Neutral
<b>Predator Free Wellington</b>	Support
<b>Community-led trapping</b>	Support
<b>Resilience of the transport corridor</b>	0
<b>Security of water supply</b>	Support
<b>Waste management and minimisation</b>	0
<b>Storm clean-up</b>	Support
<b>Adding land to the Wellington Town Belt</b>	Oppose
<b>Do you have any other comments?</b>	

Housing summary

<b>The Strategic Housing Investment Plan (SHIP)</b>	Strongly support
<b>Wellington Housing Strategy</b>	Support
<b>Special Housing Areas</b>	Neutral
<b>Inner City Building Conversion</b>	Support
<b>Special Housing Vehicle</b>	Support
<b>Rental Warrant of Fitness</b>	0
<b>Te Whare Oki Oki</b>	Strongly support

**Do you have any other comments?**

Transport summary

**Cycling Master Plan** Support

**Introduction of weekend parking fees** Oppose

**Let's Get Wellington Moving** Support

**Transport-related initiatives** Support

**Do you have any other comments?**

Weekend public transport prices should be cheaper, and student fares should be introduced. This would encourage use of public transport

Sustainable growth summary

**Planning for growth**

**Movie Museum and Convention Centre**

**Kiwi Point Quarry life extension**

**Wellington Zoo upgrades** Strongly oppose

**Do you have any other comments?**

Arts and culture summary

**Strengthening cultural facilities** Support

**Additional support for the arts** Strongly support

**Investment in the arts** Support

**Do you have any other comments?**

Other priorities

Is there anything else you think WCC should be prioritising over the next 10 years?

Comments:

Other comments

Would you like to make any further comments to support your overall submission?

Comments:

<b>NAME:</b> Anonymous	<b>SUBURB:</b>	<b>ON BEHALF OF:</b> Individual	<b>ORAL PRESENTATION:</b>
---------------------------	----------------	------------------------------------	---------------------------

**Support summary**

<b>AGREE TO SPENDING</b>	<b>PRIORITY 1-5:</b>
Yes	Transport,Sustainable growth,Resilience and environment,Housing,Arts and culture

Resilience and environment summary

<b>Water storage capacity and network improvements</b>	Support
<b>Wastewater network improvements</b>	Support
<b>Tawa and Miramar Peninsula stormwater network improvements</b>	Support
<b>Built Heritage Incentive Fund (BHIF)</b>	Support
<b>Building accelerometers</b>	Support
<b>Predator Free Wellington</b>	Neutral
<b>Community-led trapping</b>	Support
<b>Resilience of the transport corridor</b>	Support
<b>Security of water supply</b>	Support
<b>Waste management and minimisation</b>	Support
<b>Storm clean-up</b>	Support
<b>Adding land to the Wellington Town Belt</b>	Neutral
<b>Do you have any other comments?</b>	

Housing summary

<b>The Strategic Housing Investment Plan (SHIP)</b>	Neutral
<b>Wellington Housing Strategy</b>	Neutral
<b>Special Housing Areas</b>	Support
<b>Inner City Building Conversion</b>	Support
<b>Special Housing Vehicle</b>	Support
<b>Rental Warrant of Fitness</b>	Support
<b>Te Whare Oki Oki</b>	Support



**Do you have any other comments?**

Transport summary

<b>Cycling Master Plan</b>	Neutral
<b>Introduction of weekend parking fees</b>	Strongly oppose
<b>Let's Get Wellington Moving</b>	Oppose
<b>Transport-related initiatives</b>	Support

**Do you have any other comments?**

Sustainable growth summary

<b>Planning for growth</b>	Support
<b>Movie Museum and Convention Centre</b>	Support
<b>Kiwi Point Quarry life extension</b>	Neutral
<b>Wellington Zoo upgrades</b>	Support

**Do you have any other comments?**

Arts and culture summary

<b>Strengthening cultural facilities</b>	Support
<b>Additional support for the arts</b>	Support
<b>Investment in the arts</b>	Support

**Do you have any other comments?**

Other priorities

Is there anything else you think WCC should be prioritising over the next 10 years?

Comments:

**Wellington is missing out on so many great concerts because there isn't a venue. also congestion through the mount Victoria tunnel is ridiculous, we should be looking at ways to create another route. Not the flyover, the basin reserve isn't the problem! Look at peak hour traffic on single lane traffic going into the Mount Vic tunnel from the eastern suburbs.**

Other comments

Would you like to make any further comments to support your overall submission?

Comments:

<b>NAME:</b> Anonymous	<b>SUBURB:</b>	<b>ON BEHALF OF:</b> Individual	<b>ORAL PRESENTATION:</b>
---------------------------	----------------	------------------------------------	---------------------------

**Support summary**

<b>AGREE TO SPENDING</b>	<b>PRIORITY 1-5:</b>
Yes	Transport,Arts and culture,Resilience and environment,Sustainable growth,Housing

Resilience and environment summary

<b>Water storage capacity and network improvements</b>	Support
<b>Wastewater network improvements</b>	Strongly support
<b>Tawa and Miramar Peninsula stormwater network improvements</b>	Strongly support
<b>Built Heritage Incentive Fund (BHIF)</b>	Neutral
<b>Building accelerometers</b>	Support
<b>Predator Free Wellington</b>	Strongly support
<b>Community-led trapping</b>	Strongly support
<b>Resilience of the transport corridor</b>	Neutral
<b>Security of water supply</b>	Strongly support
<b>Waste management and minimisation</b>	Support
<b>Storm clean-up</b>	Oppose
<b>Adding land to the Wellington Town Belt</b>	Support
<b>Do you have any other comments?</b>	

Housing summary

<b>The Strategic Housing Investment Plan (SHIP)</b>	Support
<b>Wellington Housing Strategy</b>	Support
<b>Special Housing Areas</b>	Strongly support
<b>Inner City Building Conversion</b>	Strongly support
<b>Special Housing Vehicle</b>	Support
<b>Rental Warrant of Fitness</b>	Neutral
<b>Te Whare Oki Oki</b>	Support

**Do you have any other comments?**

Transport summary

<b>Cycling Master Plan</b>	Strongly support
<b>Introduction of weekend parking fees</b>	Strongly support
<b>Let's Get Wellington Moving</b>	Strongly support
<b>Transport-related initiatives</b>	Strongly support

**Do you have any other comments?**

Get a move on with roads to the airport and through the basin

Sustainable growth summary

<b>Planning for growth</b>	Support
<b>Movie Museum and Convention Centre</b>	Oppose
<b>Kiwi Point Quarry life extension</b>	Strongly support
<b>Wellington Zoo upgrades</b>	Neutral

**Do you have any other comments?**

Arts and culture summary

<b>Strengthening cultural facilities</b>	Support
<b>Additional support for the arts</b>	Strongly support
<b>Investment in the arts</b>	Strongly support

**Do you have any other comments?**

Make venues compete and reduce gold plating of services at council venues

Other priorities

Is there anything else you think WCC should be prioritising over the next 10 years?

Comments:

Other comments

Would you like to make any further comments to support your overall submission?

Comments:

<b>NAME:</b>	<b>SUBURB:</b>	<b>ON BEHALF OF:</b>	<b>ORAL PRESENTATION:</b>
Meredith Davis	Ngaio	Individual	

**Support summary**

<b>AGREE TO SPENDING</b>	<b>PRIORITY 1-5:</b>
Not sure	Resilience and environment,Transport,Housing,Arts and culture,Sustainable growth

Resilience and environment summary

<b>Water storage capacity and network improvements</b>	Strongly support
<b>Wastewater network improvements</b>	Strongly support
<b>Tawa and Miramar Peninsula stormwater network improvements</b>	Neutral
<b>Built Heritage Incentive Fund (BHIF)</b>	Support
<b>Building accelerometers</b>	Support
<b>Predator Free Wellington</b>	Support
<b>Community-led trapping</b>	Strongly support
<b>Resilience of the transport corridor</b>	Strongly support
<b>Security of water supply</b>	Support
<b>Waste management and minimisation</b>	Strongly support
<b>Storm clean-up</b>	Support
<b>Adding land to the Wellington Town Belt</b>	Support
<b>Do you have any other comments?</b>	

Housing summary

<b>The Strategic Housing Investment Plan (SHIP)</b>	Support
<b>Wellington Housing Strategy</b>	Neutral
<b>Special Housing Areas</b>	Neutral
<b>Inner City Building Conversion</b>	Support
<b>Special Housing Vehicle</b>	Neutral
<b>Rental Warrant of Fitness</b>	Support
<b>Te Whare Oki Oki</b>	Strongly support

**Do you have any other comments?**

Transport summary

**Cycling Master Plan** Support

**Introduction of weekend parking fees** Support

**Let's Get Wellington Moving** Support

**Transport-related initiatives** Support

**Do you have any other comments?**

Sustainable growth summary

**Planning for growth** Support

**Movie Museum and Convention Centre** Neutral

**Kiwi Point Quarry life extension** Neutral

**Wellington Zoo upgrades** Neutral

**Do you have any other comments?**

Arts and culture summary

**Strengthening cultural facilities** Support

**Additional support for the arts** Support

**Investment in the arts** Neutral

**Do you have any other comments?**

Other priorities

Is there anything else you think WCC should be prioritising over the next 10 years?

Comments:

Other comments

Would you like to make any further comments to support your overall submission?

Comments:



<b>NAME:</b>	<b>SUBURB:</b>	<b>ON BEHALF OF:</b>	<b>ORAL PRESENTATION:</b>
Solinda	Brooklyn	Individual	

**Support summary**

<b>AGREE TO SPENDING</b>	<b>PRIORITY 1-5:</b>
Not sure	Resilience and environment,Housing,Sustainable growth,Transport,Arts and culture

Resilience and environment summary

<b>Water storage capacity and network improvements</b>	0
<b>Wastewater network improvements</b>	0
<b>Tawa and Miramar Peninsula stormwater network improvements</b>	Support
<b>Built Heritage Incentive Fund (BHIF)</b>	0
<b>Building accelerometers</b>	0
<b>Predator Free Wellington</b>	0
<b>Community-led trapping</b>	Support
<b>Resilience of the transport corridor</b>	Support
<b>Security of water supply</b>	Strongly support
<b>Waste management and minimisation</b>	Strongly support
<b>Storm clean-up</b>	Support
<b>Adding land to the Wellington Town Belt</b>	0
<b>Do you have any other comments?</b>	

Housing summary

<b>The Strategic Housing Investment Plan (SHIP)</b>	Support
<b>Wellington Housing Strategy</b>	Support
<b>Special Housing Areas</b>	0
<b>Inner City Building Conversion</b>	Support
<b>Special Housing Vehicle</b>	0
<b>Rental Warrant of Fitness</b>	0
<b>Te Whare Oki Oki</b>	Support

**Do you have any other comments?**

Transport summary

<b>Cycling Master Plan</b>	Support
<b>Introduction of weekend parking fees</b>	Oppose
<b>Let's Get Wellington Moving</b>	Strongly support
<b>Transport-related initiatives</b>	Strongly support

**Do you have any other comments?**

Sustainable growth summary

<b>Planning for growth</b>	Support
<b>Movie Museum and Convention Centre</b>	Support
<b>Kiwi Point Quarry life extension</b>	0
<b>Wellington Zoo upgrades</b>	0

**Do you have any other comments?**

Arts and culture summary

<b>Strengthening cultural facilities</b>	Support
<b>Additional support for the arts</b>	Strongly support
<b>Investment in the arts</b>	Strongly support

**Do you have any other comments?**

Other priorities

Is there anything else you think WCC should be prioritising over the next 10 years?

Comments:

Other comments

Would you like to make any further comments to support your overall submission?

Comments:

<b>NAME:</b> Anonymous	<b>SUBURB:</b>	<b>ON BEHALF OF:</b> Individual	<b>ORAL PRESENTATION:</b>
---------------------------	----------------	------------------------------------	---------------------------

**Support summary**

<b>AGREE TO SPENDING</b>	<b>PRIORITY 1-5:</b> Transport, Resilience and environment, Sustainable growth, Arts and culture, Housing
--------------------------	--

Resilience and environment summary

<b>Water storage capacity and network improvements</b>	Support
<b>Wastewater network improvements</b>	Support
<b>Tawa and Miramar Peninsula stormwater network improvements</b>	Neutral
<b>Built Heritage Incentive Fund (BHIF)</b>	Neutral
<b>Building accelerometers</b>	Support
<b>Predator Free Wellington</b>	Support
<b>Community-led trapping</b>	Strongly support
<b>Resilience of the transport corridor</b>	Support
<b>Security of water supply</b>	Support
<b>Waste management and minimisation</b>	Strongly support
<b>Storm clean-up</b>	Support
<b>Adding land to the Wellington Town Belt</b>	Strongly support
<b>Do you have any other comments?</b>	

Housing summary

<b>The Strategic Housing Investment Plan (SHIP)</b>	Support
<b>Wellington Housing Strategy</b>	Support
<b>Special Housing Areas</b>	0
<b>Inner City Building Conversion</b>	0
<b>Special Housing Vehicle</b>	0
<b>Rental Warrant of Fitness</b>	Neutral
<b>Te Whare Oki Oki</b>	Neutral

**Do you have any other comments?**

Transport summary

<b>Cycling Master Plan</b>	Strongly support
<b>Introduction of weekend parking fees</b>	Oppose
<b>Let's Get Wellington Moving</b>	Strongly support
<b>Transport-related initiatives</b>	Support

**Do you have any other comments?**

Drive to work but would consider cycling SH2 if there were less scary pinch points. Looked at train's but way too expensive.

Sustainable growth summary

<b>Planning for growth</b>	
<b>Movie Museum and Convention Centre</b>	
<b>Kiwi Point Quarry life extension</b>	
<b>Wellington Zoo upgrades</b>	

**Do you have any other comments?**

Arts and culture summary

<b>Strengthening cultural facilities</b>	
<b>Additional support for the arts</b>	
<b>Investment in the arts</b>	

**Do you have any other comments?**

Other priorities

Is there anything else you think WCC should be prioritising over the next 10 years?

Comments:

**One of the reasons I livery in Wellington is regional parks and access to bush areas. Great Moutainbiking is also a huge plus.Only thing I don't like is the congestion getting into the cbd which makes me reluctant to go there ifor I can avoid it.**

Other comments

Would you like to make any further comments to support your overall submission?

Comments:

<b>NAME:</b>	<b>SUBURB:</b>	<b>ON BEHALF OF:</b>	<b>ORAL PRESENTATION:</b>
Jack	Te Aro	Individual	forum

Support summary

<b>AGREE TO SPENDING</b>	<b>PRIORITY 1-5:</b>
Yes	Sustainable growth,Housing,Transport,Resilience and environment,Arts and culture

Resilience and environment summary

<b>Water storage capacity and network improvements</b>	Oppose
<b>Wastewater network improvements</b>	Neutral
<b>Tawa and Miramar Peninsula stormwater network improvements</b>	Neutral
<b>Built Heritage Incentive Fund (BHIF)</b>	Neutral
<b>Building accelerometers</b>	Support
<b>Predator Free Wellington</b>	Neutral
<b>Community-led trapping</b>	Neutral
<b>Resilience of the transport corridor</b>	
<b>Security of water supply</b>	Neutral
<b>Waste management and minimisation</b>	Neutral
<b>Storm clean-up</b>	Neutral
<b>Adding land to the Wellington Town Belt</b>	Support
<b>Do you have any other comments?</b>	

Housing summary

<b>The Strategic Housing Investment Plan (SHIP)</b>	Neutral
<b>Wellington Housing Strategy</b>	Neutral
<b>Special Housing Areas</b>	Neutral
<b>Inner City Building Conversion</b>	Support
<b>Special Housing Vehicle</b>	Support
<b>Rental Warrant of Fitness</b>	Strongly support
<b>Te Whare Oki Oki</b>	Oppose

**Do you have any other comments?**

Transport summary

<b>Cycling Master Plan</b>	Neutral
<b>Introduction of weekend parking fees</b>	Neutral
<b>Let's Get Wellington Moving</b>	Neutral
<b>Transport-related initiatives</b>	Neutral

**Do you have any other comments?**

Sustainable growth summary

<b>Planning for growth</b>	Support
<b>Movie Museum and Convention Centre</b>	Support
<b>Kiwi Point Quarry life extension</b>	Oppose
<b>Wellington Zoo upgrades</b>	Support

**Do you have any other comments?**

P Lease make the concert stadium wellington is a capital city and it should not miss out on every large music event just because it has jim beam homegrown

Arts and culture summary

<b>Strengthening cultural facilities</b>	Neutral
<b>Additional support for the arts</b>	Oppose
<b>Investment in the arts</b>	Neutral

**Do you have any other comments?**



Other priorities

Is there anything else you think WCC should be prioritising over the next 10 years?

Comments:

Other comments

Would you like to make any further comments to support your overall submission?

Comments:

<b>NAME:</b>	<b>SUBURB:</b>	<b>ON BEHALF OF:</b>	<b>ORAL PRESENTATION:</b>
Shane	Te Aro	Individual	

**Support summary**

<b>AGREE TO SPENDING</b>	<b>PRIORITY 1-5:</b>
Yes	Housing,Sustainable growth,Transport,Resilience and environment,Arts and culture

Resilience and environment summary

<b>Water storage capacity and network improvements</b>	0
<b>Wastewater network improvements</b>	0
<b>Tawa and Miramar Peninsula stormwater network improvements</b>	0
<b>Built Heritage Incentive Fund (BHIF)</b>	Strongly oppose
<b>Building accelerometers</b>	Strongly support
<b>Predator Free Wellington</b>	Support
<b>Community-led trapping</b>	Support
<b>Resilience of the transport corridor</b>	Strongly support
<b>Security of water supply</b>	0
<b>Waste management and minimisation</b>	Strongly support
<b>Storm clean-up</b>	0
<b>Adding land to the Wellington Town Belt</b>	Strongly support
<b>Do you have any other comments?</b>	

Housing summary

<b>The Strategic Housing Investment Plan (SHIP)</b>	Strongly support
<b>Wellington Housing Strategy</b>	Strongly support
<b>Special Housing Areas</b>	Strongly support
<b>Inner City Building Conversion</b>	Strongly support
<b>Special Housing Vehicle</b>	Strongly support
<b>Rental Warrant of Fitness</b>	Strongly support
<b>Te Whare Oki Oki</b>	Strongly support

**Do you have any other comments?**

Transport summary

<b>Cycling Master Plan</b>	Strongly oppose
<b>Introduction of weekend parking fees</b>	Strongly support
<b>Let's Get Wellington Moving</b>	Strongly support
<b>Transport-related initiatives</b>	Strongly support

**Do you have any other comments?**

Sustainable growth summary

<b>Planning for growth</b>	Strongly support
<b>Movie Museum and Convention Centre</b>	Strongly support
<b>Kiwi Point Quarry life extension</b>	Strongly support
<b>Wellington Zoo upgrades</b>	Strongly support

**Do you have any other comments?**

Arts and culture summary

<b>Strengthening cultural facilities</b>	Strongly support
<b>Additional support for the arts</b>	Strongly support
<b>Investment in the arts</b>	Strongly support

**Do you have any other comments?**

Other priorities

Is there anything else you think WCC should be prioritising over the next 10 years?

Comments:

Other comments

Would you like to make any further comments to support your overall submission?

Comments:

<b>NAME:</b>	<b>SUBURB:</b>	<b>ON BEHALF OF:</b>	<b>ORAL PRESENTATION:</b>
Vaughan Crimmins	Karori	Individual	forum

**Support summary**

<b>AGREE TO SPENDING</b>	<b>PRIORITY 1-5:</b>
	Housing, Resilience and environment, Arts and culture, Transport, Sustainable growth

Resilience and environment summary

<b>Water storage capacity and network improvements</b>	Support
<b>Wastewater network improvements</b>	Strongly support
<b>Tawa and Miramar Peninsula stormwater network improvements</b>	Support
<b>Built Heritage Incentive Fund (BHIF)</b>	0
<b>Building accelerometers</b>	Support
<b>Predator Free Wellington</b>	Strongly support
<b>Community-led trapping</b>	Strongly support
<b>Resilience of the transport corridor</b>	Support
<b>Security of water supply</b>	Support
<b>Waste management and minimisation</b>	Support
<b>Storm clean-up</b>	Neutral
<b>Adding land to the Wellington Town Belt</b>	Support
<b>Do you have any other comments?</b>	
Wellington CC should not feel obliged to build substantial coastal retaining walls to try and protect those who have chosen to live right next to the edge of the South Coast. Wellington is well known for stormy weather in most months of the year. It will become a greater problem in future dealing with storm damage .... avoid such locations.	

Housing summary

<b>The Strategic Housing Investment Plan (SHIP)</b>	Support
<b>Wellington Housing Strategy</b>	Support
<b>Special Housing Areas</b>	Neutral
<b>Inner City Building Conversion</b>	Support
<b>Special Housing Vehicle</b>	Support
<b>Rental Warrant of Fitness</b>	Neutral
<b>Te Whare Oki Oki</b>	Support

**Do you have any other comments?**

Do not fall into a deeper hole with wanting to provide speedy consent decisions regarding houses and buildings. Very definitely need a strong inspection system from start to finish given the deterioration of the building standard as shown by the many 'leaky' homes and apartments that have been built in Wellington, Auckland and Christchurch from the late 80's. Wellington could feature more low rise, 2 to 4 stories high quality built apartments on one level as were built in the 60's, 70's, now privately owned apartments and tightly held in areas such as Mt Victoria, Karori, Kelburn and other suburbs ..... A greater responsibility must go onto those designing and building houses and apartments as they are supposed to serve the purpose of housing people for many decades, not simply stand sufficiently long (10 years) in order for those designing and building to then walk away and for Council (rate payers) to pick up and make good the damages. Simple well tried design and build suitable for the wild variation of conditions of our weather is essential .....

Transport summary

<b>Cycling Master Plan</b>	Support
<b>Introduction of weekend parking fees</b>	Oppose
<b>Let's Get Wellington Moving</b>	Neutral
<b>Transport-related initiatives</b>	Support

**Do you have any other comments?**

Don't support the loss of trolley buses, given the overhead lines for them had been full updated at considerable cost. We now have diesel belchers by the hundreds through the city centre. There is little point bringing more people into the city centre by private car as the result will be greater traffic snarls. It must be public transport to the fore if the city is to avoid traffic congestion akin to that of Auckland. Get people off the footpaths around the Basin Reserve and onto a raised platform around the outer perimeter to provide fewer interruptions to the traffic flow. The build up of traffic is greatest at the start and end of the school day largely due to pedestrians needing to cross the road thus stopping the traffic flow.

Sustainable growth summary

<b>Planning for growth</b>	Support
<b>Movie Museum and Convention Centre</b>	Support
<b>Kiwi Point Quarry life extension</b>	Support
<b>Wellington Zoo upgrades</b>	Neutral

**Do you have any other comments?**

Arts and culture summary

<b>Strengthening cultural facilities</b>	Neutral
<b>Additional support for the arts</b>	Support
<b>Investment in the arts</b>	Support

**Do you have any other comments?**

The creativity brought to the public of Wellington each year through the various theatrical shows, parades and events is tremendous to see and is something that can easily be, and at times is, undervalued.

Other priorities

Is there anything else you think WCC should be prioritising over the next 10 years?

Comments:

**Do not think you can readily do more when there is little in the larder to support it. Think Fletchers and a few others in that industry ..... Don't unnecessarily burden the rate payer should be a maxim in your 10 year plan.**

Other comments

Would you like to make any further comments to support your overall submission?

Comments:

<b>NAME:</b>	<b>SUBURB:</b>	<b>ON BEHALF OF:</b>	<b>ORAL PRESENTATION:</b>
Anonymous		Individual	

**Support summary**

<b>AGREE TO SPENDING</b>	<b>PRIORITY 1-5:</b>
No	Transport,Sustainable growth,Arts and culture,Housing,Resilience and environment

Resilience and environment summary

<b>Water storage capacity and network improvements</b>	Strongly oppose
<b>Wastewater network improvements</b>	Strongly oppose
<b>Tawa and Miramar Peninsula stormwater network improvements</b>	Strongly oppose
<b>Built Heritage Incentive Fund (BHIF)</b>	Strongly oppose
<b>Building accelerometers</b>	Neutral
<b>Predator Free Wellington</b>	Strongly support
<b>Community-led trapping</b>	Strongly support
<b>Resilience of the transport corridor</b>	Strongly oppose
<b>Security of water supply</b>	Strongly oppose
<b>Waste management and minimisation</b>	Strongly support
<b>Storm clean-up</b>	Strongly oppose
<b>Adding land to the Wellington Town Belt</b>	Strongly support
<b>Do you have any other comments?</b>	

Housing summary

<b>The Strategic Housing Investment Plan (SHIP)</b>	Strongly oppose
<b>Wellington Housing Strategy</b>	Strongly oppose
<b>Special Housing Areas</b>	Strongly support
<b>Inner City Building Conversion</b>	Strongly support
<b>Special Housing Vehicle</b>	Strongly support
<b>Rental Warrant of Fitness</b>	Strongly oppose
<b>Te Whare Oki Oki</b>	Strongly oppose



**Do you have any other comments?**

Transport summary

<b>Cycling Master Plan</b>	Strongly support
<b>Introduction of weekend parking fees</b>	Strongly oppose
<b>Let's Get Wellington Moving</b>	Strongly oppose
<b>Transport-related initiatives</b>	Strongly oppose

**Do you have any other comments?**

Sustainable growth summary

<b>Planning for growth</b>	Strongly support
<b>Movie Museum and Convention Centre</b>	Strongly oppose
<b>Kiwi Point Quarry life extension</b>	Strongly oppose
<b>Wellington Zoo upgrades</b>	Strongly oppose

**Do you have any other comments?**

Arts and culture summary

<b>Strengthening cultural facilities</b>	Strongly oppose
<b>Additional support for the arts</b>	Strongly oppose
<b>Investment in the arts</b>	Strongly oppose

**Do you have any other comments?**

Other priorities

Is there anything else you think WCC should be prioritising over the next 10 years?

Comments:

Other comments

Would you like to make any further comments to support your overall submission?

Comments:

**Please spend less money to keep rates down.**

<b>NAME:</b>	<b>SUBURB:</b>	<b>ON BEHALF OF:</b>	<b>ORAL PRESENTATION:</b>
Kris Ericksen	Aro Valley	Individual	

**Support summary**

<b>AGREE TO SPENDING</b>	<b>PRIORITY 1-5:</b>
Yes	Resilience and environment,Arts and culture,Housing,Sustainable growth,Transport

Resilience and environment summary

<b>Water storage capacity and network improvements</b>	Strongly support
<b>Wastewater network improvements</b>	Support
<b>Tawa and Miramar Peninsula stormwater network improvements</b>	Support
<b>Built Heritage Incentive Fund (BHIF)</b>	Strongly support
<b>Building accelerometers</b>	Strongly support
<b>Predator Free Wellington</b>	Strongly support
<b>Community-led trapping</b>	Strongly support
<b>Resilience of the transport corridor</b>	Strongly support
<b>Security of water supply</b>	Strongly support
<b>Waste management and minimisation</b>	Strongly support
<b>Storm clean-up</b>	Strongly support
<b>Adding land to the Wellington Town Belt</b>	Strongly support
<b>Do you have any other comments?</b>	

Housing summary

<b>The Strategic Housing Investment Plan (SHIP)</b>	Strongly support
<b>Wellington Housing Strategy</b>	Strongly support
<b>Special Housing Areas</b>	Strongly support
<b>Inner City Building Conversion</b>	Strongly support
<b>Special Housing Vehicle</b>	Strongly support
<b>Rental Warrant of Fitness</b>	Strongly support
<b>Te Whare Oki Oki</b>	Strongly support

**Do you have any other comments?**

Transport summary

<b>Cycling Master Plan</b>	Strongly support
<b>Introduction of weekend parking fees</b>	Support
<b>Let's Get Wellington Moving</b>	Support
<b>Transport-related initiatives</b>	Strongly support

**Do you have any other comments?**

Sustainable growth summary

<b>Planning for growth</b>	Support
<b>Movie Museum and Convention Centre</b>	Support
<b>Kiwi Point Quarry life extension</b>	Support
<b>Wellington Zoo upgrades</b>	Neutral

**Do you have any other comments?**

Arts and culture summary

<b>Strengthening cultural facilities</b>	Strongly support
<b>Additional support for the arts</b>	Strongly support
<b>Investment in the arts</b>	Strongly support

**Do you have any other comments?**

Other priorities

Is there anything else you think WCC should be prioritising over the next 10 years?

Comments:

Other comments

Would you like to make any further comments to support your overall submission?

Comments:

<b>NAME:</b> Anonymous	<b>SUBURB:</b>	<b>ON BEHALF OF:</b> Individual	<b>ORAL PRESENTATION:</b>
---------------------------	----------------	------------------------------------	---------------------------

**Support summary**

<b>AGREE TO SPENDING</b>	<b>PRIORITY 1-5:</b>
Yes	Transport,Housing,Sustainable growth,Arts and culture,Resilience and environment

Resilience and environment summary

<b>Water storage capacity and network improvements</b>	Support
<b>Wastewater network improvements</b>	Support
<b>Tawa and Miramar Peninsula stormwater network improvements</b>	Support
<b>Built Heritage Incentive Fund (BHIF)</b>	Support
<b>Building accelerometers</b>	Support
<b>Predator Free Wellington</b>	Neutral
<b>Community-led trapping</b>	Neutral
<b>Resilience of the transport corridor</b>	Support
<b>Security of water supply</b>	Support
<b>Waste management and minimisation</b>	Support
<b>Storm clean-up</b>	Support
<b>Adding land to the Wellington Town Belt</b>	Support
<b>Do you have any other comments?</b>	

Housing summary

<b>The Strategic Housing Investment Plan (SHIP)</b>	Support
<b>Wellington Housing Strategy</b>	Support
<b>Special Housing Areas</b>	Support
<b>Inner City Building Conversion</b>	Support
<b>Special Housing Vehicle</b>	Support
<b>Rental Warrant of Fitness</b>	Support
<b>Te Whare Oki Oki</b>	Neutral

**Do you have any other comments?**

Transport summary

<b>Cycling Master Plan</b>	Strongly oppose
<b>Introduction of weekend parking fees</b>	Strongly oppose
<b>Let's Get Wellington Moving</b>	Support
<b>Transport-related initiatives</b>	Support

**Do you have any other comments?**

Sustainable growth summary

<b>Planning for growth</b>	Support
<b>Movie Museum and Convention Centre</b>	Support
<b>Kiwi Point Quarry life extension</b>	Support
<b>Wellington Zoo upgrades</b>	Support

**Do you have any other comments?**

Arts and culture summary

<b>Strengthening cultural facilities</b>	Neutral
<b>Additional support for the arts</b>	Support
<b>Investment in the arts</b>	Support

**Do you have any other comments?**

Other priorities

Is there anything else you think WCC should be prioritising over the next 10 years?

Comments:

Other comments

Would you like to make any further comments to support your overall submission?

Comments:



<b>NAME:</b>	<b>SUBURB:</b>	<b>ON BEHALF OF:</b>	<b>ORAL PRESENTATION:</b>
Anonymous		Individual	

**Support summary**

<b>AGREE TO SPENDING</b>	<b>PRIORITY 1-5:</b>
Yes	Resilience and environment,Arts and culture,Housing,Transport,Sustainable growth

Resilience and environment summary

<b>Water storage capacity and network improvements</b>	Support
<b>Wastewater network improvements</b>	Neutral
<b>Tawa and Miramar Peninsula stormwater network improvements</b>	Support
<b>Built Heritage Incentive Fund (BHIF)</b>	Strongly support
<b>Building accelerometers</b>	Support
<b>Predator Free Wellington</b>	0
<b>Community-led trapping</b>	Strongly support
<b>Resilience of the transport corridor</b>	Neutral
<b>Security of water supply</b>	0
<b>Waste management and minimisation</b>	Strongly support
<b>Storm clean-up</b>	Support
<b>Adding land to the Wellington Town Belt</b>	Strongly support
<b>Do you have any other comments?</b>	

Housing summary

<b>The Strategic Housing Investment Plan (SHIP)</b>	Oppose
<b>Wellington Housing Strategy</b>	0
<b>Special Housing Areas</b>	0
<b>Inner City Building Conversion</b>	Neutral
<b>Special Housing Vehicle</b>	0
<b>Rental Warrant of Fitness</b>	Oppose
<b>Te Whare Oki Oki</b>	Neutral

**Do you have any other comments?**

Transport summary

**Cycling Master Plan**

0

**Introduction of weekend parking fees**

Neutral

**Let's Get Wellington Moving**

Support

**Transport-related initiatives**

Neutral

**Do you have any other comments?**

Sustainable growth summary

**Planning for growth**

0

**Movie Museum and Convention Centre**

Strongly support

**Kiwi Point Quarry life extension**

0

**Wellington Zoo upgrades**

Strongly support

**Do you have any other comments?**

Arts and culture summary

**Strengthening cultural facilities**

Strongly support

**Additional support for the arts**

Strongly support

**Investment in the arts**

Strongly support

**Do you have any other comments?**

Other priorities

Is there anything else you think WCC should be prioritising over the next 10 years?

Comments:

Other comments

Would you like to make any further comments to support your overall submission?

Comments:

<b>NAME:</b>	<b>SUBURB:</b>	<b>ON BEHALF OF:</b>	<b>ORAL PRESENTATION:</b>
Anonymous		Individual	

**Support summary**

<b>AGREE TO SPENDING</b>	<b>PRIORITY 1-5:</b>
Yes	Transport,Housing,Arts and culture,Sustainable growth,Resilience and environment

Resilience and environment summary

<b>Water storage capacity and network improvements</b>	Support
<b>Wastewater network improvements</b>	Support
<b>Tawa and Miramar Peninsula stormwater network improvements</b>	Strongly support
<b>Built Heritage Incentive Fund (BHIF)</b>	Neutral
<b>Building accelerometers</b>	Support
<b>Predator Free Wellington</b>	Support
<b>Community-led trapping</b>	Neutral
<b>Resilience of the transport corridor</b>	Neutral
<b>Security of water supply</b>	Support
<b>Waste management and minimisation</b>	Support
<b>Storm clean-up</b>	Support
<b>Adding land to the Wellington Town Belt</b>	Strongly oppose
<b>Do you have any other comments?</b>	

Housing summary

<b>The Strategic Housing Investment Plan (SHIP)</b>	Support
<b>Wellington Housing Strategy</b>	Support
<b>Special Housing Areas</b>	Strongly support
<b>Inner City Building Conversion</b>	Support
<b>Special Housing Vehicle</b>	0
<b>Rental Warrant of Fitness</b>	0
<b>Te Whare Oki Oki</b>	Support

**Do you have any other comments?**

Transport summary

<b>Cycling Master Plan</b>	Oppose
<b>Introduction of weekend parking fees</b>	Strongly oppose
<b>Let's Get Wellington Moving</b>	Strongly support
<b>Transport-related initiatives</b>	Neutral
<b>Do you have any other comments?</b>	

Sustainable growth summary

<b>Planning for growth</b>	Support
<b>Movie Museum and Convention Centre</b>	Strongly support
<b>Kiwi Point Quarry life extension</b>	Strongly support
<b>Wellington Zoo upgrades</b>	Oppose
<b>Do you have any other comments?</b>	

Arts and culture summary

<b>Strengthening cultural facilities</b>	Support
<b>Additional support for the arts</b>	Strongly support
<b>Investment in the arts</b>	Support
<b>Do you have any other comments?</b>	

Other priorities

Is there anything else you think WCC should be prioritising over the next 10 years?

Comments:

**Wellington Airport Expansion is key to securing economic future**

Other comments

Would you like to make any further comments to support your overall submission?

Comments:

<b>NAME:</b>	<b>SUBURB:</b>	<b>ON BEHALF OF:</b>	<b>ORAL PRESENTATION:</b>
Amanda	Tawa	Individual	

**Support summary**

<b>AGREE TO SPENDING</b>	<b>PRIORITY 1-5:</b>
Yes	Resilience and environment,Transport,Sustainable growth,Arts and culture,Housing

Resilience and environment summary

<b>Water storage capacity and network improvements</b>	Strongly support
<b>Wastewater network improvements</b>	Support
<b>Tawa and Miramar Peninsula stormwater network improvements</b>	Strongly support
<b>Built Heritage Incentive Fund (BHIF)</b>	Support
<b>Building accelerometers</b>	Neutral
<b>Predator Free Wellington</b>	Support
<b>Community-led trapping</b>	Neutral
<b>Resilience of the transport corridor</b>	Neutral
<b>Security of water supply</b>	Neutral
<b>Waste management and minimisation</b>	Support
<b>Storm clean-up</b>	Neutral
<b>Adding land to the Wellington Town Belt</b>	Neutral
<b>Do you have any other comments?</b>	

Housing summary

<b>The Strategic Housing Investment Plan (SHIP)</b>	Neutral
<b>Wellington Housing Strategy</b>	Neutral
<b>Special Housing Areas</b>	Neutral
<b>Inner City Building Conversion</b>	Neutral
<b>Special Housing Vehicle</b>	Neutral
<b>Rental Warrant of Fitness</b>	Strongly support
<b>Te Whare Oki Oki</b>	Neutral

**Do you have any other comments?**

Transport summary

<b>Cycling Master Plan</b>	Support
<b>Introduction of weekend parking fees</b>	Strongly support
<b>Let's Get Wellington Moving</b>	Support
<b>Transport-related initiatives</b>	Support

**Do you have any other comments?**

Sustainable growth summary

<b>Planning for growth</b>	Support
<b>Movie Museum and Convention Centre</b>	Support
<b>Kiwi Point Quarry life extension</b>	Neutral
<b>Wellington Zoo upgrades</b>	Neutral

**Do you have any other comments?**

Arts and culture summary

<b>Strengthening cultural facilities</b>	Support
<b>Additional support for the arts</b>	Support
<b>Investment in the arts</b>	Neutral

**Do you have any other comments?**



Other priorities

Is there anything else you think WCC should be prioritising over the next 10 years?

Comments:

Other comments

Would you like to make any further comments to support your overall submission?

Comments:

<b>NAME:</b>	<b>SUBURB:</b>	<b>ON BEHALF OF:</b>	<b>ORAL PRESENTATION:</b>
Tom Anderson	Khandallah	Individual	

**Support summary**

<b>AGREE TO SPENDING</b>	<b>PRIORITY 1-5:</b>
Yes	Housing,Transport,Resilience and environment,Sustainable growth,Arts and culture

Resilience and environment summary

<b>Water storage capacity and network improvements</b>	Strongly support
<b>Wastewater network improvements</b>	Strongly support
<b>Tawa and Miramar Peninsula stormwater network improvements</b>	Oppose
<b>Built Heritage Incentive Fund (BHIF)</b>	Strongly oppose
<b>Building accelerometers</b>	Support
<b>Predator Free Wellington</b>	Neutral
<b>Community-led trapping</b>	Neutral
<b>Resilience of the transport corridor</b>	Strongly support
<b>Security of water supply</b>	Strongly support
<b>Waste management and minimisation</b>	Support
<b>Storm clean-up</b>	Oppose
<b>Adding land to the Wellington Town Belt</b>	Oppose
<b>Do you have any other comments?</b>	

Housing summary

<b>The Strategic Housing Investment Plan (SHIP)</b>	Support
<b>Wellington Housing Strategy</b>	Strongly support
<b>Special Housing Areas</b>	Strongly support
<b>Inner City Building Conversion</b>	Neutral
<b>Special Housing Vehicle</b>	Strongly support
<b>Rental Warrant of Fitness</b>	Oppose
<b>Te Whare Oki Oki</b>	Oppose

**Do you have any other comments?**

Transport summary

<b>Cycling Master Plan</b>	Strongly oppose
<b>Introduction of weekend parking fees</b>	Strongly oppose
<b>Let's Get Wellington Moving</b>	Strongly support
<b>Transport-related initiatives</b>	Neutral

**Do you have any other comments?**

Sustainable growth summary

<b>Planning for growth</b>	Strongly support
<b>Movie Museum and Convention Centre</b>	Strongly support
<b>Kiwi Point Quarry life extension</b>	Strongly support
<b>Wellington Zoo upgrades</b>	Support

**Do you have any other comments?**

Arts and culture summary

<b>Strengthening cultural facilities</b>	Neutral
<b>Additional support for the arts</b>	Neutral
<b>Investment in the arts</b>	Neutral

**Do you have any other comments?**

Other priorities

Is there anything else you think WCC should be prioritising over the next 10 years?

Comments:

Other comments

Would you like to make any further comments to support your overall submission?

Comments:

<b>NAME:</b>	<b>SUBURB:</b>	<b>ON BEHALF OF:</b>	<b>ORAL PRESENTATION:</b>
Adelle Nancekivell	Brooklyn	Individual	

**Support summary**

<b>AGREE TO SPENDING</b>	<b>PRIORITY 1-5:</b>
Yes	Resilience and environment,Transport,Sustainable growth,Housing,Arts and culture

Resilience and environment summary

<b>Water storage capacity and network improvements</b>	Support
<b>Wastewater network improvements</b>	Support
<b>Tawa and Miramar Peninsula stormwater network improvements</b>	Support
<b>Built Heritage Incentive Fund (BHIF)</b>	Support
<b>Building accelerometers</b>	Support
<b>Predator Free Wellington</b>	Strongly support
<b>Community-led trapping</b>	Strongly support
<b>Resilience of the transport corridor</b>	Support
<b>Security of water supply</b>	Support
<b>Waste management and minimisation</b>	Strongly support
<b>Storm clean-up</b>	Support
<b>Adding land to the Wellington Town Belt</b>	Support
<b>Do you have any other comments?</b>	

Housing summary

<b>The Strategic Housing Investment Plan (SHIP)</b>	Neutral
<b>Wellington Housing Strategy</b>	Neutral
<b>Special Housing Areas</b>	Neutral
<b>Inner City Building Conversion</b>	Neutral
<b>Special Housing Vehicle</b>	Neutral
<b>Rental Warrant of Fitness</b>	Support
<b>Te Whare Oki Oki</b>	Neutral

**Do you have any other comments?**

Transport summary

<b>Cycling Master Plan</b>	Strongly support
<b>Introduction of weekend parking fees</b>	Strongly oppose
<b>Let's Get Wellington Moving</b>	Neutral
<b>Transport-related initiatives</b>	Support

**Do you have any other comments?**

Sustainable growth summary

<b>Planning for growth</b>	Neutral
<b>Movie Museum and Convention Centre</b>	Support
<b>Kiwi Point Quarry life extension</b>	Neutral
<b>Wellington Zoo upgrades</b>	Neutral

**Do you have any other comments?**

Arts and culture summary

<b>Strengthening cultural facilities</b>	Neutral
<b>Additional support for the arts</b>	Neutral
<b>Investment in the arts</b>	Neutral

**Do you have any other comments?**

Other priorities

Is there anything else you think WCC should be prioritising over the next 10 years?

Comments:

Other comments

Would you like to make any further comments to support your overall submission?

Comments:

<b>NAME:</b>	<b>SUBURB:</b>	<b>ON BEHALF OF:</b>	<b>ORAL PRESENTATION:</b>
Andrew Kensington	Newtown	Individual	forum

**Support summary**

<b>AGREE TO SPENDING</b>	<b>PRIORITY 1-5:</b>
Yes	Resilience and environment,Transport,Housing,Sustainable growth,Arts and culture

Resilience and environment summary

<b>Water storage capacity and network improvements</b>	Strongly support
<b>Wastewater network improvements</b>	Support
<b>Tawa and Miramar Peninsula stormwater network improvements</b>	Support
<b>Built Heritage Incentive Fund (BHIF)</b>	Oppose
<b>Building accelerometers</b>	Neutral
<b>Predator Free Wellington</b>	Support
<b>Community-led trapping</b>	Support
<b>Resilience of the transport corridor</b>	Support
<b>Security of water supply</b>	Strongly support
<b>Waste management and minimisation</b>	Neutral
<b>Storm clean-up</b>	Neutral
<b>Adding land to the Wellington Town Belt</b>	Support
<b>Do you have any other comments?</b>	
The council doesn't need to help building owners reinforce earthquake risk buildings, this is a cost the owners need to absorb. Similarly, coastal erosion 'fixes' should be limited to roads and council infrastructure protection, rates aren't there to protect the integrity private coastal properties being threatened by erosion, this cost will become prohibitive as the effects of global warming become more dire. Increasing the capacity to store and distribute fresh water needs to be a top priority.	

Housing summary

<b>The Strategic Housing Investment Plan (SHIP)</b>	Neutral
<b>Wellington Housing Strategy</b>	Neutral
<b>Special Housing Areas</b>	Support
<b>Inner City Building Conversion</b>	Support
<b>Special Housing Vehicle</b>	Neutral
<b>Rental Warrant of Fitness</b>	Support
<b>Te Whare Oki Oki</b>	Support



**Do you have any other comments?**

Unless central government is going to devolve more political powers to regional councils we can't do much about regional housing issues. The best we can do is work with central government to provide cheaper accommodation for victims of the hostile economic environment which is consequent of decisions of that central authority.

Transport summary

<b>Cycling Master Plan</b>	Support
<b>Introduction of weekend parking fees</b>	Support
<b>Let's Get Wellington Moving</b>	Strongly support
<b>Transport-related initiatives</b>	Strongly support

**Do you have any other comments?**

There are too many cars in Wellington.

Sustainable growth summary

<b>Planning for growth</b>	Support
<b>Movie Museum and Convention Centre</b>	Oppose
<b>Kiwi Point Quarry life extension</b>	Strongly support
<b>Wellington Zoo upgrades</b>	Neutral

**Do you have any other comments?**

I'm not so keen on the public funding a Peter Jackson vanity project. Expanding the quarry is the best way of ameliorating the cost, both financially and environmentally, of material being transported in from further away.

Arts and culture summary

<b>Strengthening cultural facilities</b>	Strongly support
<b>Additional support for the arts</b>	Support
<b>Investment in the arts</b>	Support

**Do you have any other comments?**

Other priorities

Is there anything else you think WCC should be prioritising over the next 10 years?

Comments:

**We should be investing more in council owned energy generation projects involving wind/tide/solar power, in one recent story I read a major city had installed mini turbines in its water distribution system as a means of harvesting energy. Ideally, our council should be producing all its own energy while selling the surplus back into the national grid, savin rate payers a fortune.**

Other comments

Would you like to make any further comments to support your overall submission?

Comments:

<b>NAME:</b>	<b>SUBURB:</b>	<b>ON BEHALF OF:</b>	<b>ORAL PRESENTATION:</b>
Laurie-ann Foon	Berhampore	Individual	

**Support summary**

<b>AGREE TO SPENDING</b>	<b>PRIORITY 1-5:</b>
Yes	Transport,Housing,Resilience and environment,Arts and culture,Sustainable growth

Resilience and environment summary

<b>Water storage capacity and network improvements</b>	Strongly support
<b>Wastewater network improvements</b>	Strongly support
<b>Tawa and Miramar Peninsula stormwater network improvements</b>	
<b>Built Heritage Incentive Fund (BHIF)</b>	Strongly support
<b>Building accelerometers</b>	Support
<b>Predator Free Wellington</b>	Strongly support
<b>Community-led trapping</b>	Strongly support
<b>Resilience of the transport corridor</b>	Support
<b>Security of water supply</b>	Strongly support
<b>Waste management and minimisation</b>	Strongly support
<b>Storm clean-up</b>	Support
<b>Adding land to the Wellington Town Belt</b>	Strongly support
<b>Do you have any other comments?</b>	

Housing summary

<b>The Strategic Housing Investment Plan (SHIP)</b>	Strongly support
<b>Wellington Housing Strategy</b>	Support
<b>Special Housing Areas</b>	0
<b>Inner City Building Conversion</b>	Support
<b>Special Housing Vehicle</b>	Support
<b>Rental Warrant of Fitness</b>	Strongly support
<b>Te Whare Oki Oki</b>	Support

**Do you have any other comments?**

Transport summary

<b>Cycling Master Plan</b>	Strongly support
<b>Introduction of weekend parking fees</b>	0
<b>Let's Get Wellington Moving</b>	Strongly support
<b>Transport-related initiatives</b>	Support

**Do you have any other comments?**

Sustainable growth summary

<b>Planning for growth</b>	Strongly support
<b>Movie Museum and Convention Centre</b>	Neutral
<b>Kiwi Point Quarry life extension</b>	0
<b>Wellington Zoo upgrades</b>	Support

**Do you have any other comments?**

Arts and culture summary

<b>Strengthening cultural facilities</b>	Strongly support
<b>Additional support for the arts</b>	Strongly support
<b>Investment in the arts</b>	Support

**Do you have any other comments?**

Other priorities

Is there anything else you think WCC should be prioritising over the next 10 years?

Comments:

Other comments

Would you like to make any further comments to support your overall submission?

Comments:

<b>NAME:</b>	<b>SUBURB:</b>	<b>ON BEHALF OF:</b>	<b>ORAL PRESENTATION:</b>
Anonymous		Individual	

**Support summary**

<b>AGREE TO SPENDING</b>	<b>PRIORITY 1-5:</b>
Yes	Sustainable growth,Housing,Transport,Resilience and environment,Arts and culture

Resilience and environment summary

<b>Water storage capacity and network improvements</b>	Support
<b>Wastewater network improvements</b>	Strongly support
<b>Tawa and Miramar Peninsula stormwater network improvements</b>	Strongly support
<b>Built Heritage Incentive Fund (BHIF)</b>	Support
<b>Building accelerometers</b>	Strongly support
<b>Predator Free Wellington</b>	Neutral
<b>Community-led trapping</b>	Neutral
<b>Resilience of the transport corridor</b>	Support
<b>Security of water supply</b>	Support
<b>Waste management and minimisation</b>	Support
<b>Storm clean-up</b>	Support
<b>Adding land to the Wellington Town Belt</b>	Neutral
<b>Do you have any other comments?</b>	

Housing summary

<b>The Strategic Housing Investment Plan (SHIP)</b>	Strongly support
<b>Wellington Housing Strategy</b>	Strongly support
<b>Special Housing Areas</b>	Support
<b>Inner City Building Conversion</b>	Neutral
<b>Special Housing Vehicle</b>	Neutral
<b>Rental Warrant of Fitness</b>	Neutral
<b>Te Whare Oki Oki</b>	Support

**Do you have any other comments?**

Transport summary

<b>Cycling Master Plan</b>	Support
<b>Introduction of weekend parking fees</b>	Oppose
<b>Let's Get Wellington Moving</b>	Strongly support
<b>Transport-related initiatives</b>	Strongly support

**Do you have any other comments?**

The transport around Wellington needs to be improved and brought into the 21st century!! live e on the kapiti coast & transport is few & far between & stops at night when this surely is a time for safety for youth to get home!!

Sustainable growth summary

<b>Planning for growth</b>	Support
<b>Movie Museum and Convention Centre</b>	Support
<b>Kiwi Point Quarry life extension</b>	Oppose
<b>Wellington Zoo upgrades</b>	Support

**Do you have any other comments?**

Wellington has very limited attraction but yet it is the capital city!. Every thing is pointed at Auckland.Surely Wellington needs to become a more attractive destination. It needs huge infrastructure & popular social activities

Arts and culture summary

<b>Strengthening cultural facilities</b>	Support
<b>Additional support for the arts</b>	Strongly support
<b>Investment in the arts</b>	Support

**Do you have any other comments?**

Other priorities

Is there anything else you think WCC should be prioritising over the next 10 years?

Comments:

Other comments

Would you like to make any further comments to support your overall submission?

Comments:



<b>NAME:</b>	<b>SUBURB:</b>	<b>ON BEHALF OF:</b>	<b>ORAL PRESENTATION:</b>
Emily	Newtown	Individual	

**Support summary**

<b>AGREE TO SPENDING</b>	<b>PRIORITY 1-5:</b>
Yes	Resilience and environment,Housing,Sustainable growth,Transport,Arts and culture

Resilience and environment summary

<b>Water storage capacity and network improvements</b>	Support
<b>Wastewater network improvements</b>	Support
<b>Tawa and Miramar Peninsula stormwater network improvements</b>	Neutral
<b>Built Heritage Incentive Fund (BHIF)</b>	Support
<b>Building accelerometers</b>	Support
<b>Predator Free Wellington</b>	Strongly support
<b>Community-led trapping</b>	Support
<b>Resilience of the transport corridor</b>	Support
<b>Security of water supply</b>	Support
<b>Waste management and minimisation</b>	Strongly support
<b>Storm clean-up</b>	Support
<b>Adding land to the Wellington Town Belt</b>	Support
<b>Do you have any other comments?</b>	

Housing summary

<b>The Strategic Housing Investment Plan (SHIP)</b>	Support
<b>Wellington Housing Strategy</b>	Support
<b>Special Housing Areas</b>	Neutral
<b>Inner City Building Conversion</b>	Support
<b>Special Housing Vehicle</b>	Neutral
<b>Rental Warrant of Fitness</b>	Support
<b>Te Whare Oki Oki</b>	Strongly support

**Do you have any other comments?**

Transport summary

<b>Cycling Master Plan</b>	Support
<b>Introduction of weekend parking fees</b>	Strongly oppose
<b>Let's Get Wellington Moving</b>	Neutral
<b>Transport-related initiatives</b>	Support

**Do you have any other comments?**

Sustainable growth summary

<b>Planning for growth</b>	Support
<b>Movie Museum and Convention Centre</b>	Support
<b>Kiwi Point Quarry life extension</b>	Oppose
<b>Wellington Zoo upgrades</b>	Support

**Do you have any other comments?**

Arts and culture summary

<b>Strengthening cultural facilities</b>	Support
<b>Additional support for the arts</b>	Support
<b>Investment in the arts</b>	Support

**Do you have any other comments?**

Other priorities

Is there anything else you think WCC should be prioritising over the next 10 years?

Comments:

Other comments

Would you like to make any further comments to support your overall submission?

Comments:

<b>NAME:</b>	<b>SUBURB:</b>	<b>ON BEHALF OF:</b>	<b>ORAL PRESENTATION:</b>
Anonymous		Individual	

**Support summary**

<b>AGREE TO SPENDING</b>	<b>PRIORITY 1-5:</b>
Yes	Resilience and environment,Housing,Sustainable growth,Arts and culture,Transport

Resilience and environment summary

<b>Water storage capacity and network improvements</b>	Strongly support
<b>Wastewater network improvements</b>	Support
<b>Tawa and Miramar Peninsula stormwater network improvements</b>	Support
<b>Built Heritage Incentive Fund (BHIF)</b>	Support
<b>Building accelerometers</b>	Strongly support
<b>Predator Free Wellington</b>	Strongly support
<b>Community-led trapping</b>	Support
<b>Resilience of the transport corridor</b>	Strongly support
<b>Security of water supply</b>	Strongly support
<b>Waste management and minimisation</b>	Strongly support
<b>Storm clean-up</b>	Support
<b>Adding land to the Wellington Town Belt</b>	Support
<b>Do you have any other comments?</b>	
We need more public recycling bins in Wellington central, for paper, plastic and glass waste next to every rubbish bin. This will reduce waste and increase public environmental awareness	

Housing summary

<b>The Strategic Housing Investment Plan (SHIP)</b>	Strongly support
<b>Wellington Housing Strategy</b>	Support
<b>Special Housing Areas</b>	Strongly support
<b>Inner City Building Conversion</b>	Neutral
<b>Special Housing Vehicle</b>	Support
<b>Rental Warrant of Fitness</b>	Strongly support
<b>Te Whare Oki Oki</b>	Strongly support

**Do you have any other comments?**

We need a plan to manage sky rocketing rental prices, otherwise we risk losing some of the most vibrant parts of our population

Transport summary

<b>Cycling Master Plan</b>	Support
<b>Introduction of weekend parking fees</b>	Neutral
<b>Let's Get Wellington Moving</b>	Neutral
<b>Transport-related initiatives</b>	Support

**Do you have any other comments?**

Sustainable growth summary

<b>Planning for growth</b>	Support
<b>Movie Museum and Convention Centre</b>	Strongly support
<b>Kiwi Point Quarry life extension</b>	Neutral
<b>Wellington Zoo upgrades</b>	Neutral

**Do you have any other comments?**

Arts and culture summary

<b>Strengthening cultural facilities</b>	Strongly support
<b>Additional support for the arts</b>	Strongly support
<b>Investment in the arts</b>	Strongly support

**Do you have any other comments?**

Other priorities

Is there anything else you think WCC should be prioritising over the next 10 years?

Comments:

**We need to support more initiatives that foster community spirit.**

Other comments

Would you like to make any further comments to support your overall submission?

Comments:

<b>NAME:</b>	<b>SUBURB:</b>	<b>ON BEHALF OF:</b>	<b>ORAL PRESENTATION:</b>
Anonymous		Individual	

Support summary

AGREE TO SPENDING	PRIORITY 1-5:
No	''''

Resilience and environment summary

<b>Water storage capacity and network improvements</b>	Strongly support
<b>Wastewater network improvements</b>	Strongly support
<b>Tawa and Miramar Peninsula stormwater network improvements</b>	Strongly oppose
<b>Built Heritage Incentive Fund (BHIF)</b>	Strongly oppose
<b>Building accelerometers</b>	Strongly oppose
<b>Predator Free Wellington</b>	Strongly oppose
<b>Community-led trapping</b>	Strongly oppose
<b>Resilience of the transport corridor</b>	Strongly support
<b>Security of water supply</b>	Strongly support
<b>Waste management and minimisation</b>	Strongly oppose
<b>Storm clean-up</b>	Strongly oppose
<b>Adding land to the Wellington Town Belt</b>	Strongly oppose
<b>Do you have any other comments?</b>	
As a council your primary focus should be core services you provide to rate payers. For example, you have stormwater network running through central wellington (i.e. Mount Victoria, Te Aro, Thorndon) that are over 130 years old, end of life, and needs urgent replacement, and in many cases put private and public property at risk. If after you maintain your existing core storm/waste water infrastructure, then, if their is money left over, this should go in to other services like community-led trapping.	

Housing summary

<b>The Strategic Housing Investment Plan (SHIP)</b>	Strongly oppose
<b>Wellington Housing Strategy</b>	Strongly oppose
<b>Special Housing Areas</b>	Strongly oppose
<b>Inner City Building Conversion</b>	Strongly oppose
<b>Special Housing Vehicle</b>	Strongly oppose
<b>Rental Warrant of Fitness</b>	Strongly oppose
<b>Te Whare Oki Oki</b>	Strongly oppose

**Do you have any other comments?**

As a council, your primary focus should be providing and maintaining core services you provide to rate payers, not undertaking housing project as this is not the core role of council. If after you have addressed all your existing infrastructure, then, and only then, should look at social housing.

Transport summary

<b>Cycling Master Plan</b>	Neutral
<b>Introduction of weekend parking fees</b>	Strongly support
<b>Let's Get Wellington Moving</b>	Strongly support
<b>Transport-related initiatives</b>	Strongly oppose

**Do you have any other comments?**

As a council, one of your primary role in maintaining roading which should be one of your key priorities. Sorting out the roading at the Basin Reserve and the Terrace Tunnel should be at the top of the list. I would like to see either a regional fuel tax, a dedicated poll tax or tolls introduced on these roads so you can build fit for purpose road (i.e. a tunnel under the Basin Reserve). I would also support the council taking on more targeted debt for these projects.

Sustainable growth summary

<b>Planning for growth</b>	Strongly support
<b>Movie Museum and Convention Centre</b>	Strongly oppose
<b>Kiwi Point Quarry life extension</b>	Strongly support
<b>Wellington Zoo upgrades</b>	Strongly support

**Do you have any other comments?**

Arts and culture summary

<b>Strengthening cultural facilities</b>	Strongly oppose
<b>Additional support for the arts</b>	Strongly oppose
<b>Investment in the arts</b>	Strongly oppose

**Do you have any other comments?**

As a council your primary focus should be core services you provide to rate payers. For example, you have stormwater network running through central wellington (i.e. Mount Victoria, Te Aro, Thorndon) that are over 130 years old, end of life, and needs urgent replacement, and in many cases put private property at risk. As a council, your primary focus should be providing and maintaining core services you provide to rate payers, not undertaking art funding which is the role of central and the private section as this is not the core role of council. If after you have addressed all your existing infrastructure, then, and only then, should look at social housing. As a council, one of your primary role in maintaining roading which should be one of your key priorities. Sorting out the roading at the Basin Reserve and the Terrace Tunnel should be at the top of the list. I would like to see either a regional fuel tax, a dedicated poll tax or tolls introduced on these roads so you can build fit for purpose road (i.e. a tunnel under the Basin Reserve). I would also support the council taking on more targeted debt for these projects.



Other priorities

Is there anything else you think WCC should be prioritising over the next 10 years?

Comments:

**As a council your primary focus should be core services you provide to rate payers. For example, you have stormwater network running through central wellington (i.e. Mount Victoria, Te Aro, Thorndon) that are over 130 years old, end of life, and needs urgent replacement, and in many cases put private property at risk. As a council, your primary focus should be providing and maintaining core services you provide to rate payers, not undertaking art funding which is the role of central and the private section as this is not the core role of council. If after you have addressed all your existing infrastructure, then, and only then, should look at social housing. As a council, one of your primary role in maintaining roading which should be one of your key priorities. Sorting out the roading at the Basin Reserve and the Terrace Tunnel should be at the top of the list. I would like to see either a regional fuel tax, a dedicated poll tax or tolls introduced on these roads so you can build fit for purpose road (i.e. a tunnel under the Basin Reserve). I would also support the council taking on more targeted debt for these projects.**

Other comments

Would you like to make any further comments to support your overall submission?

Comments:

<b>NAME:</b>	<b>SUBURB:</b>	<b>ON BEHALF OF:</b>	<b>ORAL PRESENTATION:</b>
Anonymous		Individual	

Support summary

AGREE TO SPENDING	PRIORITY 1-5:
No	''''

Resilience and environment summary

Water storage capacity and network improvements	Strongly support
Wastewater network improvements	Strongly support
Tawa and Miramar Peninsula stormwater network improvements	Strongly oppose
Built Heritage Incentive Fund (BHIF)	Strongly oppose
Building accelerometers	Strongly oppose
Predator Free Wellington	Strongly oppose
Community-led trapping	Strongly oppose
Resilience of the transport corridor	Strongly support
Security of water supply	Strongly support
Waste management and minimisation	Strongly oppose
Storm clean-up	Strongly oppose
Adding land to the Wellington Town Belt	Strongly oppose
<b>Do you have any other comments?</b>	
As a council your primary focus should be core services you provide to rate payers. For example, you have stormwater network running through central wellington (i.e. Mount Victoria, Te Aro, Thorndon) that are over 130 years old, end of life, and needs urgent replacement, and in many cases put private property at risk.	

Housing summary

The Strategic Housing Investment Plan (SHIP)	Strongly oppose
Wellington Housing Strategy	Strongly oppose
Special Housing Areas	Strongly oppose
Inner City Building Conversion	Strongly oppose
Special Housing Vehicle	Strongly oppose
Rental Warrant of Fitness	Strongly oppose
Te Whare Oki Oki	Strongly oppose

**Do you have any other comments?**

As a council, your primary focus should be providing and maintaining core services you provide to rate payers, not undertaking art funding which is the role of central and the private section as this is not the core role of council. If after you have addressed all your existing infrastructure, then, and only then, should look at social housing.

Transport summary

<b>Cycling Master Plan</b>	Neutral
<b>Introduction of weekend parking fees</b>	Strongly support
<b>Let's Get Wellington Moving</b>	Strongly support
<b>Transport-related initiatives</b>	Strongly oppose
<b>Do you have any other comments?</b>	

Sustainable growth summary

<b>Planning for growth</b>	Oppose
<b>Movie Museum and Convention Centre</b>	Strongly oppose
<b>Kiwi Point Quarry life extension</b>	Strongly support
<b>Wellington Zoo upgrades</b>	Support
<b>Do you have any other comments?</b>	

Arts and culture summary

<b>Strengthening cultural facilities</b>	Strongly oppose
<b>Additional support for the arts</b>	Strongly oppose
<b>Investment in the arts</b>	Strongly oppose
<b>Do you have any other comments?</b>	

Other priorities

Is there anything else you think WCC should be prioritising over the next 10 years?

Comments:

**As a council your primary focus should be core services you provide to rate payers. For example, you have stormwater network running through central wellington (i.e. Mount Victoria, Te Aro, Thorndon) that are over 130 years old, end of life, and needs urgent replacement, and in many cases put private property at risk. As a council, your primary focus should be providing and maintaining core services you provide to rate payers, not undertaking art funding which is the role of central and the private section as this is not the core role of council. If after you have addressed all your existing infrastructure, then, and only then, should look at social housing. As a council, one of your primary role in maintaining roading which should be one of your key priorities. Sorting out the roading at the Basin Reserve and the Terrace Tunnel should be at the top of the list. I would like to see either a regional fuel tax, a dedicated poll tax or tolls introduced on these roads so you can build fit for purpose road (i.e. a tunnel under the Basin Reserve). I would also support the council taking on more targeted debt for these projects.**

Other comments

Would you like to make any further comments to support your overall submission?

Comments:

<b>NAME:</b> Anonymous	<b>SUBURB:</b>	<b>ON BEHALF OF:</b> Individual	<b>ORAL PRESENTATION:</b>
---------------------------	----------------	------------------------------------	---------------------------

**Support summary**

<b>AGREE TO SPENDING</b>	<b>PRIORITY 1-5:</b>
No	''''

Resilience and environment summary

<b>Water storage capacity and network improvements</b>	Strongly support
<b>Wastewater network improvements</b>	Strongly support
<b>Tawa and Miramar Peninsula stormwater network improvements</b>	Strongly oppose
<b>Built Heritage Incentive Fund (BHIF)</b>	Strongly oppose
<b>Building accelerometers</b>	Strongly oppose
<b>Predator Free Wellington</b>	Strongly oppose
<b>Community-led trapping</b>	Strongly oppose
<b>Resilience of the transport corridor</b>	Strongly support
<b>Security of water supply</b>	Strongly support
<b>Waste management and minimisation</b>	Strongly oppose
<b>Storm clean-up</b>	Strongly oppose
<b>Adding land to the Wellington Town Belt</b>	Strongly oppose
<b>Do you have any other comments?</b>	

Housing summary

<b>The Strategic Housing Investment Plan (SHIP)</b>	Strongly oppose
<b>Wellington Housing Strategy</b>	Strongly oppose
<b>Special Housing Areas</b>	Strongly oppose
<b>Inner City Building Conversion</b>	Strongly oppose
<b>Special Housing Vehicle</b>	Strongly oppose
<b>Rental Warrant of Fitness</b>	Strongly oppose
<b>Te Whare Oki Oki</b>	Strongly oppose

**Do you have any other comments?**

Transport summary

<b>Cycling Master Plan</b>	Strongly oppose
<b>Introduction of weekend parking fees</b>	Strongly support
<b>Let's Get Wellington Moving</b>	Strongly support
<b>Transport-related initiatives</b>	Strongly oppose

**Do you have any other comments?**

Sustainable growth summary

<b>Planning for growth</b>	Strongly oppose
<b>Movie Museum and Convention Centre</b>	Strongly oppose
<b>Kiwi Point Quarry life extension</b>	Strongly support
<b>Wellington Zoo upgrades</b>	Strongly support

**Do you have any other comments?**

Arts and culture summary

<b>Strengthening cultural facilities</b>	Strongly oppose
<b>Additional support for the arts</b>	Strongly oppose
<b>Investment in the arts</b>	Strongly oppose

**Do you have any other comments?**

Other priorities

Is there anything else you think WCC should be prioritising over the next 10 years?

Comments:

Other comments

Would you like to make any further comments to support your overall submission?

Comments:

<b>NAME:</b>	<b>SUBURB:</b>	<b>ON BEHALF OF:</b>	<b>ORAL PRESENTATION:</b>
James Clarke	Johnsonville	Individual	

**Support summary**

<b>AGREE TO SPENDING</b>	<b>PRIORITY 1-5:</b>
No	''''

Resilience and environment summary

<b>Water storage capacity and network improvements</b>	Strongly support
<b>Wastewater network improvements</b>	Strongly support
<b>Tawa and Miramar Peninsula stormwater network improvements</b>	Strongly oppose
<b>Built Heritage Incentive Fund (BHIF)</b>	Strongly oppose
<b>Building accelerometers</b>	Strongly oppose
<b>Predator Free Wellington</b>	Strongly oppose
<b>Community-led trapping</b>	Strongly oppose
<b>Resilience of the transport corridor</b>	Strongly support
<b>Security of water supply</b>	Strongly support
<b>Waste management and minimisation</b>	Strongly oppose
<b>Storm clean-up</b>	Strongly oppose
<b>Adding land to the Wellington Town Belt</b>	Strongly oppose
<b>Do you have any other comments?</b>	

Housing summary

<b>The Strategic Housing Investment Plan (SHIP)</b>	Strongly oppose
<b>Wellington Housing Strategy</b>	Strongly oppose
<b>Special Housing Areas</b>	Strongly oppose
<b>Inner City Building Conversion</b>	Strongly oppose
<b>Special Housing Vehicle</b>	Strongly oppose
<b>Rental Warrant of Fitness</b>	Strongly oppose
<b>Te Whare Oki Oki</b>	Strongly oppose



**Do you have any other comments?**

Transport summary

<b>Cycling Master Plan</b>	Strongly oppose
<b>Introduction of weekend parking fees</b>	Strongly support
<b>Let's Get Wellington Moving</b>	Strongly support
<b>Transport-related initiatives</b>	Strongly oppose

**Do you have any other comments?**

Sustainable growth summary

<b>Planning for growth</b>	Strongly oppose
<b>Movie Museum and Convention Centre</b>	
<b>Kiwi Point Quarry life extension</b>	
<b>Wellington Zoo upgrades</b>	Strongly support

**Do you have any other comments?**

Arts and culture summary

<b>Strengthening cultural facilities</b>	Strongly oppose
<b>Additional support for the arts</b>	Strongly oppose
<b>Investment in the arts</b>	Strongly oppose

**Do you have any other comments?**

Other priorities

Is there anything else you think WCC should be prioritising over the next 10 years?

Comments:

Other comments

Would you like to make any further comments to support your overall submission?

Comments:

<b>NAME:</b>	<b>SUBURB:</b>	<b>ON BEHALF OF:</b>	<b>ORAL PRESENTATION:</b>
Peter Butson		Individual	

**Support summary**

<b>AGREE TO SPENDING</b>	<b>PRIORITY 1-5:</b>
No	''''

Resilience and environment summary

<b>Water storage capacity and network improvements</b>	Strongly support
<b>Wastewater network improvements</b>	Strongly support
<b>Tawa and Miramar Peninsula stormwater network improvements</b>	Strongly oppose
<b>Built Heritage Incentive Fund (BHIF)</b>	Strongly oppose
<b>Building accelerometers</b>	Strongly oppose
<b>Predator Free Wellington</b>	Strongly oppose
<b>Community-led trapping</b>	Strongly oppose
<b>Resilience of the transport corridor</b>	Strongly support
<b>Security of water supply</b>	Strongly support
<b>Waste management and minimisation</b>	Strongly oppose
<b>Storm clean-up</b>	Strongly oppose
<b>Adding land to the Wellington Town Belt</b>	Strongly oppose
<b>Do you have any other comments?</b>	

Housing summary

<b>The Strategic Housing Investment Plan (SHIP)</b>	Strongly oppose
<b>Wellington Housing Strategy</b>	Strongly oppose
<b>Special Housing Areas</b>	Strongly oppose
<b>Inner City Building Conversion</b>	Strongly oppose
<b>Special Housing Vehicle</b>	Strongly oppose
<b>Rental Warrant of Fitness</b>	Strongly oppose
<b>Te Whare Oki Oki</b>	Strongly oppose

**Do you have any other comments?**

Transport summary

<b>Cycling Master Plan</b>	Strongly oppose
<b>Introduction of weekend parking fees</b>	Strongly support
<b>Let's Get Wellington Moving</b>	Strongly support
<b>Transport-related initiatives</b>	Strongly oppose

**Do you have any other comments?**

Sustainable growth summary

<b>Planning for growth</b>	Strongly oppose
<b>Movie Museum and Convention Centre</b>	Strongly oppose
<b>Kiwi Point Quarry life extension</b>	Strongly support
<b>Wellington Zoo upgrades</b>	Strongly support

**Do you have any other comments?**

Arts and culture summary

<b>Strengthening cultural facilities</b>	Strongly oppose
<b>Additional support for the arts</b>	Strongly oppose
<b>Investment in the arts</b>	Strongly oppose

**Do you have any other comments?**

Other priorities

Is there anything else you think WCC should be prioritising over the next 10 years?

Comments:

Other comments

Would you like to make any further comments to support your overall submission?

Comments:

<b>NAME:</b>	<b>SUBURB:</b>	<b>ON BEHALF OF:</b>	<b>ORAL PRESENTATION:</b>
Bronwyn Rendle	Newtown	Individual	

**Support summary**

<b>AGREE TO SPENDING</b>	<b>PRIORITY 1-5:</b>
Yes	,,,,

Resilience and environment summary

<p><b>Water storage capacity and network improvements</b></p> <p><b>Wastewater network improvements</b></p> <p><b>Tawa and Miramar Peninsula stormwater network improvements</b></p> <p><b>Built Heritage Incentive Fund (BHIF)</b></p> <p><b>Building accelerometers</b></p> <p><b>Predator Free Wellington</b></p> <p><b>Community-led trapping</b></p> <p><b>Resilience of the transport corridor</b></p> <p><b>Security of water supply</b></p> <p><b>Waste management and minimisation</b></p> <p><b>Storm clean-up</b></p> <p><b>Adding land to the Wellington Town Belt</b></p> <p><b>Do you have any other comments?</b></p>	
--	--

Housing summary

<b>The Strategic Housing Investment Plan (SHIP)</b>	Strongly support
<b>Wellington Housing Strategy</b>	Strongly support
<b>Special Housing Areas</b>	
<b>Inner City Building Conversion</b>	
<b>Special Housing Vehicle</b>	
<b>Rental Warrant of Fitness</b>	
<b>Te Whare Oki Oki</b>	Strongly support

**Do you have any other comments?**

--

Transport summary

**Cycling Master Plan**

**Introduction of weekend parking fees**

**Let's Get Wellington Moving**

**Transport-related initiatives**

Strongly support

**Do you have any other comments?**

--

Sustainable growth summary

**Planning for growth**

**Movie Museum and Convention Centre**

**Kiwi Point Quarry life extension**

**Wellington Zoo upgrades**

**Do you have any other comments?**

--

Arts and culture summary

**Strengthening cultural facilities**

**Additional support for the arts**

**Investment in the arts**

**Do you have any other comments?**

--

Other priorities

Is there anything else you think WCC should be prioritising over the next 10 years?

Comments:

Other comments

Would you like to make any further comments to support your overall submission?

Comments:



<b>NAME:</b>	<b>SUBURB:</b>	<b>ON BEHALF OF:</b>	<b>ORAL PRESENTATION:</b>
James Guthrie	Island Bay	Individual	

**Support summary**

<b>AGREE TO SPENDING</b>	<b>PRIORITY 1-5:</b>
Yes	Transport,Arts and culture,Resilience and environment,Housing,Sustainable growth

Resilience and environment summary

<b>Water storage capacity and network improvements</b>	Neutral
<b>Wastewater network improvements</b>	
<b>Tawa and Miramar Peninsula stormwater network improvements</b>	Neutral
<b>Built Heritage Incentive Fund (BHIF)</b>	Neutral
<b>Building accelerometers</b>	Neutral
<b>Predator Free Wellington</b>	Support
<b>Community-led trapping</b>	
<b>Resilience of the transport corridor</b>	Neutral
<b>Security of water supply</b>	Strongly support
<b>Waste management and minimisation</b>	Neutral
<b>Storm clean-up</b>	
<b>Adding land to the Wellington Town Belt</b>	Support
<b>Do you have any other comments?</b>	

Housing summary

<b>The Strategic Housing Investment Plan (SHIP)</b>	Support
<b>Wellington Housing Strategy</b>	Support
<b>Special Housing Areas</b>	Support
<b>Inner City Building Conversion</b>	Neutral
<b>Special Housing Vehicle</b>	Neutral
<b>Rental Warrant of Fitness</b>	Support
<b>Te Whare Oki Oki</b>	Neutral

**Do you have any other comments?**

Transport summary

<b>Cycling Master Plan</b>	Strongly support
<b>Introduction of weekend parking fees</b>	Strongly support
<b>Let's Get Wellington Moving</b>	Support
<b>Transport-related initiatives</b>	Neutral

**Do you have any other comments?**

Sustainable growth summary

<b>Planning for growth</b>	Support
<b>Movie Museum and Convention Centre</b>	Neutral
<b>Kiwi Point Quarry life extension</b>	Support
<b>Wellington Zoo upgrades</b>	Neutral

**Do you have any other comments?**

Arts and culture summary

<b>Strengthening cultural facilities</b>	Strongly support
<b>Additional support for the arts</b>	Strongly support
<b>Investment in the arts</b>	Strongly support

**Do you have any other comments?**

Other priorities

Is there anything else you think WCC should be prioritising over the next 10 years?

Comments:

Other comments

Would you like to make any further comments to support your overall submission?

Comments:

<b>NAME:</b>	<b>SUBURB:</b>	<b>ON BEHALF OF:</b>	<b>ORAL PRESENTATION:</b>
Carolyn Ann Morgan	Berhampore	Individual	

**Support summary**

<b>AGREE TO SPENDING</b>	<b>PRIORITY 1-5:</b>
Yes	Housing, Resilience and environment, Transport, Sustainable growth, Arts and culture

Resilience and environment summary

<b>Water storage capacity and network improvements</b>	Support
<b>Wastewater network improvements</b>	Support
<b>Tawa and Miramar Peninsula stormwater network improvements</b>	Support
<b>Built Heritage Incentive Fund (BHIF)</b>	Strongly support
<b>Building accelerometers</b>	Support
<b>Predator Free Wellington</b>	Strongly support
<b>Community-led trapping</b>	Strongly support
<b>Resilience of the transport corridor</b>	Support
<b>Security of water supply</b>	Strongly support
<b>Waste management and minimisation</b>	Support
<b>Storm clean-up</b>	Strongly support
<b>Adding land to the Wellington Town Belt</b>	Strongly oppose
<b>Do you have any other comments?</b>	

Housing summary

<b>The Strategic Housing Investment Plan (SHIP)</b>	Strongly support
<b>Wellington Housing Strategy</b>	Strongly support
<b>Special Housing Areas</b>	Support
<b>Inner City Building Conversion</b>	Strongly support
<b>Special Housing Vehicle</b>	Support
<b>Rental Warrant of Fitness</b>	Strongly support
<b>Te Whare Oki Oki</b>	Strongly support

**Do you have any other comments?**

Too many homeless people have mental health or intellectual issues and need support into housing and to be able to keep a roof over their heads. It's horrific that WCC have strong rules on dog treatment, but some landlords treat vulnerable or broken people worse than a dog.

Transport summary

<b>Cycling Master Plan</b>	Neutral
<b>Introduction of weekend parking fees</b>	Strongly support
<b>Let's Get Wellington Moving</b>	Support
<b>Transport-related initiatives</b>	Strongly support

**Do you have any other comments?**

Alternative route into Wellington apart from State Highway 1 is decades overdue, in case of earthquake or other natural disaster. Island Bay cycleway was a stupid waste of rates money. I feel Wellington roads are too narrow for many bike lanes.

Sustainable growth summary

<b>Planning for growth</b>	Neutral
<b>Movie Museum and Convention Centre</b>	Oppose
<b>Kiwi Point Quarry life extension</b>	Support
<b>Wellington Zoo upgrades</b>	Neutral

**Do you have any other comments?**

Decent stormwater drains and similar I feel are more important than movie centre. I've been in Kilbirnie when rain has flooded roads and shops have to use sand bags.

Arts and culture summary

<b>Strengthening cultural facilities</b>	Support
<b>Additional support for the arts</b>	Strongly oppose
<b>Investment in the arts</b>	Oppose

**Do you have any other comments?**

Arts and culture can wait till basic WCC responsibilities like water, pollution, recycling and similar are adequate for future. I'd like to see less gaming or slot machine venues around Wellington.

Other priorities

Is there anything else you think WCC should be prioritising over the next 10 years?

Comments:

**Granville flats Berhampore need updating or replace with new buildings, I was there briefly and it was very disturbing the amount of domestics and dirty and disgusting tenants. Like vomiting or urinating on stairs or foyer. Hidden cameras and normal cameras need to be installed. The visible cameras that were there were vandalised by spray paint and the hidden cameras would catch the pigs that disrespect others and the property.**

Other comments

Would you like to make any further comments to support your overall submission?

Comments:

<b>NAME:</b>	<b>SUBURB:</b>	<b>ON BEHALF OF:</b>	<b>ORAL PRESENTATION:</b>
Tim Kings-Lynne	Miramar	Individual	forum

**Support summary**

<b>AGREE TO SPENDING</b>	<b>PRIORITY 1-5:</b>
Yes	,,,,

Resilience and environment summary

<b>Water storage capacity and network improvements</b>	Support
<b>Wastewater network improvements</b>	Support
<b>Tawa and Miramar Peninsula stormwater network improvements</b>	Support
<b>Built Heritage Incentive Fund (BHIF)</b>	Neutral
<b>Building accelerometers</b>	Support
<b>Predator Free Wellington</b>	Neutral
<b>Community-led trapping</b>	Neutral
<b>Resilience of the transport corridor</b>	Strongly support
<b>Security of water supply</b>	Strongly support
<b>Waste management and minimisation</b>	Support
<b>Storm clean-up</b>	Neutral
<b>Adding land to the Wellington Town Belt</b>	Oppose
<b>Do you have any other comments?</b>	

Housing summary

<b>The Strategic Housing Investment Plan (SHIP)</b>	Support
<b>Wellington Housing Strategy</b>	Support
<b>Special Housing Areas</b>	Support
<b>Inner City Building Conversion</b>	Neutral
<b>Special Housing Vehicle</b>	Neutral
<b>Rental Warrant of Fitness</b>	Neutral
<b>Te Whare Oki Oki</b>	Support

**Do you have any other comments?**

some of these aren't specific quantitative questions or plans, they are just loosely positive plans which everyone should probably support because there is no real info to say otherwise..even in the read more sections. An ambiguous plan to have better housing is of course great on the surface of it! also ..there is so much undefined jargon in the 'Vehicle'section I am still unsure of what the hell it means or is.

Transport summary

<b>Cycling Master Plan</b>	Support
<b>Introduction of weekend parking fees</b>	Neutral
<b>Let's Get Wellington Moving</b>	Strongly support
<b>Transport-related initiatives</b>	Strongly support

**Do you have any other comments?**

the driving road infrastructure in wellingotn is some of the worst ive ever seen living in multiple cities. The geography works against us here, but all the roads are too thin, intersections and flow are terrible BY DESIGN, and the congestion for this size city is awful. Cycling is a hugely wishful thinking idea, but in reality most people i know cant ride because of the weather, geography or access. Even with bike lanes, the roads are generally so thin that the awful dodge-em attitude will just be worse. I support bike lanes, but we whsoluld stop thinking that bikes are going to save wellington - its a city where most people need automobiles, and we should fix the infrastructure so that it is more safe and people are not encouraged to drive as poorly as they do. EVERYONE i know from overseas thinks Wgtn driving is 'scrappy' 'rural' "all over the place' 'do what you want kinda place' signage needs to be overhauled, intersection markings need redrawing and coherency. Schools needs ot be marked better, as are their crossings and school zone limits. More than bikes, walking is considered more of an option by my friends and colleagues. However, pedestrian help crossing major roads and dangerous intersections is severely lacking.bottle-necked road design from the eastern burbs, across town, and out of town to the north are all a problem.

Sustainable growth summary

<b>Planning for growth</b>	Strongly support
<b>Movie Museum and Convention Centre</b>	Strongly support
<b>Kiwi Point Quarry life extension</b>	Support
<b>Wellington Zoo upgrades</b>	Support

**Do you have any other comments?**

Arts and culture summary

<b>Strengthening cultural facilities</b>	Support
<b>Additional support for the arts</b>	Support
<b>Investment in the arts</b>	Support

**Do you have any other comments?**



Other priorities

Is there anything else you think WCC should be prioritising over the next 10 years?

Comments:

**transport infrastructure - primarily driving and pedestrian. Road quality and design to improve safety and change horrible driving culture**

Other comments

Would you like to make any further comments to support your overall submission?

Comments:

<b>NAME:</b>	<b>SUBURB:</b>	<b>ON BEHALF OF:</b>	<b>ORAL PRESENTATION:</b>
Shane munn	Churton Park	Individual	

**Support summary**

<b>AGREE TO SPENDING</b>	<b>PRIORITY 1-5:</b>
No	Transport,Housing,Sustainable growth,Arts and culture,Resilience and environment

Resilience and environment summary

<b>Water storage capacity and network improvements</b>	Neutral
<b>Wastewater network improvements</b>	Neutral
<b>Tawa and Miramar Peninsula stormwater network improvements</b>	Oppose
<b>Built Heritage Incentive Fund (BHIF)</b>	Strongly oppose
<b>Building accelerometers</b>	Support
<b>Predator Free Wellington</b>	Support
<b>Community-led trapping</b>	Support
<b>Resilience of the transport corridor</b>	Strongly support
<b>Security of water supply</b>	Neutral
<b>Waste management and minimisation</b>	Strongly oppose
<b>Storm clean-up</b>	Oppose
<b>Adding land to the Wellington Town Belt</b>	Oppose
<b>Do you have any other comments?</b>	
It's not clear to the public how much rates will increase by these upgrades. This is a permanent increase to the rates on top of capital gains rates increases by council. Please make this clear in your campaign. Tell the ratepayers what is the total cost of these increases annually and I don't agree to this much increase annually	

Housing summary

<b>The Strategic Housing Investment Plan (SHIP)</b>	Oppose
<b>Wellington Housing Strategy</b>	Oppose
<b>Special Housing Areas</b>	Support
<b>Inner City Building Conversion</b>	Support
<b>Special Housing Vehicle</b>	Support
<b>Rental Warrant of Fitness</b>	Strongly oppose
<b>Te Whare Oki Oki</b>	Neutral

**Do you have any other comments?**

Transport summary

<b>Cycling Master Plan</b>	Strongly oppose
<b>Introduction of weekend parking fees</b>	Oppose
<b>Let's Get Wellington Moving</b>	Support
<b>Transport-related initiatives</b>	Support

**Do you have any other comments?**

Sustainable growth summary

<b>Planning for growth</b>	Support
<b>Movie Museum and Convention Centre</b>	Strongly support
<b>Kiwi Point Quarry life extension</b>	Strongly support
<b>Wellington Zoo upgrades</b>	Strongly support

**Do you have any other comments?**

Arts and culture summary

<b>Strengthening cultural facilities</b>	Oppose
<b>Additional support for the arts</b>	Neutral
<b>Investment in the arts</b>	Strongly support

**Do you have any other comments?**

Other priorities

Is there anything else you think WCC should be prioritising over the next 10 years?

Comments:

**Keeping rates affordable for ratepayers is a priority .these plans appear to be a hidden tax grab**

Other comments

Would you like to make any further comments to support your overall submission?

Comments:

<b>NAME:</b>	<b>SUBURB:</b>	<b>ON BEHALF OF:</b>	<b>ORAL PRESENTATION:</b>
Joshua Wharton	Other	Individual	

**Support summary**

<b>AGREE TO SPENDING</b>	<b>PRIORITY 1-5:</b>
Not sure	Arts and culture, Resilience and environment, Sustainable growth, Transport, Housing

Resilience and environment summary

<b>Water storage capacity and network improvements</b>	Oppose
<b>Wastewater network improvements</b>	Oppose
<b>Tawa and Miramar Peninsula stormwater network improvements</b>	Support
<b>Built Heritage Incentive Fund (BHIF)</b>	Strongly oppose
<b>Building accelerometers</b>	Strongly oppose
<b>Predator Free Wellington</b>	Neutral
<b>Community-led trapping</b>	Support
<b>Resilience of the transport corridor</b>	Neutral
<b>Security of water supply</b>	Oppose
<b>Waste management and minimisation</b>	Strongly support
<b>Storm clean-up</b>	Neutral
<b>Adding land to the Wellington Town Belt</b>	Neutral
<b>Do you have any other comments?</b>	

Housing summary

<b>The Strategic Housing Investment Plan (SHIP)</b>	Oppose
<b>Wellington Housing Strategy</b>	0
<b>Special Housing Areas</b>	Neutral
<b>Inner City Building Conversion</b>	Support
<b>Special Housing Vehicle</b>	Support
<b>Rental Warrant of Fitness</b>	Strongly oppose
<b>Te Whare Oki Oki</b>	Neutral

**Do you have any other comments?**

Transport summary

<b>Cycling Master Plan</b>	Strongly support
<b>Introduction of weekend parking fees</b>	Support
<b>Let's Get Wellington Moving</b>	Support
<b>Transport-related initiatives</b>	Support

**Do you have any other comments?**

Sustainable growth summary

<b>Planning for growth</b>	Neutral
<b>Movie Museum and Convention Centre</b>	Strongly support
<b>Kiwi Point Quarry life extension</b>	Oppose
<b>Wellington Zoo upgrades</b>	Strongly support

**Do you have any other comments?**

Arts and culture summary

<b>Strengthening cultural facilities</b>	Oppose
<b>Additional support for the arts</b>	Strongly support
<b>Investment in the arts</b>	Support

**Do you have any other comments?**

Other priorities

Is there anything else you think WCC should be prioritising over the next 10 years?

Comments:

**Reducing environmental waste and introducing incentives for organisations/the public to adopt more environmentally friendly practices.**

Other comments

Would you like to make any further comments to support your overall submission?

Comments:

<b>NAME:</b>	<b>SUBURB:</b>	<b>ON BEHALF OF:</b>	<b>ORAL PRESENTATION:</b>
Alexander Gordon	Hataitai	Individual	

Support summary

<b>AGREE TO SPENDING</b>	<b>PRIORITY 1-5:</b>
Yes	Transport, Resilience and environment, Arts and culture, Housing, Sustainable growth

Resilience and environment summary

<b>Water storage capacity and network improvements</b>	
<b>Wastewater network improvements</b>	Support
<b>Tawa and Miramar Peninsula stormwater network improvements</b>	
<b>Built Heritage Incentive Fund (BHIF)</b>	Strongly support
<b>Building accelerometers</b>	Support
<b>Predator Free Wellington</b>	Support
<b>Community-led trapping</b>	Support
<b>Resilience of the transport corridor</b>	
<b>Security of water supply</b>	
<b>Waste management and minimisation</b>	Support
<b>Storm clean-up</b>	
<b>Adding land to the Wellington Town Belt</b>	Strongly support
<b>Do you have any other comments?</b>	
Heritage is important and it is good to see it as an environmental priority along with water, waste, earthquakes and sustainability. I will support the council in any project that implies the reduction of waste and the increase in plants and animals, especially native, within the city. Just as it is important to protect New Zealand's unique natural landscape, both for its own sake and for the health benefits we can derive from a closer relationship with nature, it is important to preserve our history and the buildings, spaces and objects which speak of it to both experts and passers-by, for these also confer health, knowledge and quality-of-life benefits upon the inhabitants of our city.	

Housing summary

<b>The Strategic Housing Investment Plan (SHIP)</b>	Strongly support
<b>Wellington Housing Strategy</b>	
<b>Special Housing Areas</b>	
<b>Inner City Building Conversion</b>	Strongly support
<b>Special Housing Vehicle</b>	



<b>Rental Warrant of Fitness</b>	Support
<b>Te Whare Oki Oki</b>	Strongly support
<b>Do you have any other comments?</b>	

Transport summary

<b>Cycling Master Plan</b>	Support
<b>Introduction of weekend parking fees</b>	
<b>Let's Get Wellington Moving</b>	Support
<b>Transport-related initiatives</b>	Support
<b>Do you have any other comments?</b>	

Sustainable growth summary

<b>Planning for growth</b>	
<b>Movie Museum and Convention Centre</b>	
<b>Kiwi Point Quarry life extension</b>	
<b>Wellington Zoo upgrades</b>	
<b>Do you have any other comments?</b>	

Arts and culture summary

<b>Strengthening cultural facilities</b>	Support
<b>Additional support for the arts</b>	Support
<b>Investment in the arts</b>	
<b>Do you have any other comments?</b>	

Other priorities

Is there anything else you think WCC should be prioritising over the next 10 years?

Comments:

Other comments

Would you like to make any further comments to support your overall submission?

Comments:

<b>NAME:</b>	<b>SUBURB:</b>	<b>ON BEHALF OF:</b>	<b>ORAL PRESENTATION:</b>
Anonymous		Individual	

Support summary

AGREE TO SPENDING	PRIORITY 1-5:
Yes	,,,,

Resilience and environment summary

Water storage capacity and network improvements	Strongly support
Wastewater network improvements	Strongly support
Tawa and Miramar Peninsula stormwater network improvements	Neutral
Built Heritage Incentive Fund (BHIF)	Neutral
Building accelerometers	Strongly support
Predator Free Wellington	Strongly support
Community-led trapping	Strongly support
Resilience of the transport corridor	Strongly support
Security of water supply	Strongly support
Waste management and minimisation	Strongly support
Storm clean-up	Strongly support
Adding land to the Wellington Town Belt	Neutral
<b>Do you have any other comments?</b>	

Housing summary

The Strategic Housing Investment Plan (SHIP)	Support
Wellington Housing Strategy	Support
Special Housing Areas	0
Inner City Building Conversion	0
Special Housing Vehicle	Support
Rental Warrant of Fitness	Support
Te Whare Oki Oki	0

**Do you have any other comments?**

Transport summary

<b>Cycling Master Plan</b>	Neutral
<b>Introduction of weekend parking fees</b>	Oppose
<b>Let's Get Wellington Moving</b>	Strongly support
<b>Transport-related initiatives</b>	Support

**Do you have any other comments?**

One of the fantastic things about Central Wellington is that it attracts people at the weekends. Introducing paid parking at the weekends will deter people coming into the city when they can get free parking at Malls.

Sustainable growth summary

<b>Planning for growth</b>	Support
<b>Movie Museum and Convention Centre</b>	Oppose
<b>Kiwi Point Quarry life extension</b>	0
<b>Wellington Zoo upgrades</b>	Support

**Do you have any other comments?**

Arts and culture summary

<b>Strengthening cultural facilities</b>	Strongly support
<b>Additional support for the arts</b>	Support
<b>Investment in the arts</b>	Strongly support

**Do you have any other comments?**

Other priorities

Is there anything else you think WCC should be prioritising over the next 10 years?

Comments:

Other comments

Would you like to make any further comments to support your overall submission?

Comments:

<b>NAME:</b>	<b>SUBURB:</b>	<b>ON BEHALF OF:</b>	<b>ORAL PRESENTATION:</b>
Anonymous		Individual	

Support summary

AGREE TO SPENDING	PRIORITY 1-5:
Yes	,,,,

Resilience and environment summary

Water storage capacity and network improvements	Strongly support
Wastewater network improvements	Strongly support
Tawa and Miramar Peninsula stormwater network improvements	Strongly support
Built Heritage Incentive Fund (BHIF)	Neutral
Building accelerometers	Strongly support
Predator Free Wellington	Support
Community-led trapping	Support
Resilience of the transport corridor	Support
Security of water supply	Strongly support
Waste management and minimisation	Support
Storm clean-up	Strongly support
Adding land to the Wellington Town Belt	Neutral
<b>Do you have any other comments?</b>	
More cycle lanes through the city would be awesome to help promote health living and an active lifestyle!	

Housing summary

The Strategic Housing Investment Plan (SHIP)	Strongly support
Wellington Housing Strategy	0
Special Housing Areas	0
Inner City Building Conversion	0
Special Housing Vehicle	0
Rental Warrant of Fitness	Strongly support
Te Whare Oki Oki	Support

**Do you have any other comments?**

Transport summary

<b>Cycling Master Plan</b>	Strongly support
<b>Introduction of weekend parking fees</b>	Oppose
<b>Let's Get Wellington Moving</b>	Strongly support
<b>Transport-related initiatives</b>	Support

**Do you have any other comments?**

Sustainable growth summary

<b>Planning for growth</b>	Support
<b>Movie Museum and Convention Centre</b>	Neutral
<b>Kiwi Point Quarry life extension</b>	Support
<b>Wellington Zoo upgrades</b>	Support

**Do you have any other comments?**

Arts and culture summary

<b>Strengthening cultural facilities</b>	Support
<b>Additional support for the arts</b>	Support
<b>Investment in the arts</b>	Strongly support

**Do you have any other comments?**

Other priorities

Is there anything else you think WCC should be prioritising over the next 10 years?

Comments:

**Ensuring infrastructure is funded adequately to allow for future growth while minimising the impact it has on the current population and environment.**

Other comments

Would you like to make any further comments to support your overall submission?

Comments:



<b>NAME:</b>	<b>SUBURB:</b>	<b>ON BEHALF OF:</b>	<b>ORAL PRESENTATION:</b>
David Stevens	Khandallah	Individual	

**Support summary**

<b>AGREE TO SPENDING</b>	<b>PRIORITY 1-5:</b>
Yes	Resilience and environment,Transport,Arts and culture,,

Resilience and environment summary

<b>Water storage capacity and network improvements</b>	Support
<b>Wastewater network improvements</b>	Support
<b>Tawa and Miramar Peninsula stormwater network improvements</b>	Support
<b>Built Heritage Incentive Fund (BHIF)</b>	Support
<b>Building accelerometers</b>	Support
<b>Predator Free Wellington</b>	Strongly support
<b>Community-led trapping</b>	Strongly support
<b>Resilience of the transport corridor</b>	Strongly support
<b>Security of water supply</b>	Strongly support
<b>Waste management and minimisation</b>	Support
<b>Storm clean-up</b>	Support
<b>Adding land to the Wellington Town Belt</b>	Strongly support
<b>Do you have any other comments?</b>	

Housing summary

<b>The Strategic Housing Investment Plan (SHIP)</b>	Support
<b>Wellington Housing Strategy</b>	Neutral
<b>Special Housing Areas</b>	Support
<b>Inner City Building Conversion</b>	Support
<b>Special Housing Vehicle</b>	Neutral
<b>Rental Warrant of Fitness</b>	Support
<b>Te Whare Oki Oki</b>	Support

**Do you have any other comments?**

Transport summary

<b>Cycling Master Plan</b>	Support
<b>Introduction of weekend parking fees</b>	Support
<b>Let's Get Wellington Moving</b>	Support
<b>Transport-related initiatives</b>	Strongly support

**Do you have any other comments?**

Re weekend parking fees - I only support paid parking for the central CBD area - recreational areas such as Oriental Bay should remain free. Also time limits should be extended to 3 hours at weekends, which could apply to the free parking areas as well.

Sustainable growth summary

<b>Planning for growth</b>	Support
<b>Movie Museum and Convention Centre</b>	Support
<b>Kiwi Point Quarry life extension</b>	Support
<b>Wellington Zoo upgrades</b>	0

**Do you have any other comments?**

Kiwi Point Quarry - I accept the economic case, but there need to be clear restrictions on how this expansion is managed so that nearby residents are not adversely affected.

Arts and culture summary

<b>Strengthening cultural facilities</b>	Strongly support
<b>Additional support for the arts</b>	Support
<b>Investment in the arts</b>	Support

**Do you have any other comments?**

Other priorities

Is there anything else you think WCC should be prioritising over the next 10 years?

Comments:

Other comments

Would you like to make any further comments to support your overall submission?

Comments:

<b>NAME:</b>	<b>SUBURB:</b>	<b>ON BEHALF OF:</b>	<b>ORAL PRESENTATION:</b>
Terise Broodryk	Highbury	Individual	

**Support summary**

<b>AGREE TO SPENDING</b>	<b>PRIORITY 1-5:</b>
Yes	Resilience and environment,Transport,Housing,Arts and culture,Sustainable growth

Resilience and environment summary

<b>Water storage capacity and network improvements</b>	Support
<b>Wastewater network improvements</b>	Support
<b>Tawa and Miramar Peninsula stormwater network improvements</b>	Support
<b>Built Heritage Incentive Fund (BHIF)</b>	Strongly support
<b>Building accelerometers</b>	Support
<b>Predator Free Wellington</b>	Strongly support
<b>Community-led trapping</b>	Support
<b>Resilience of the transport corridor</b>	Strongly support
<b>Security of water supply</b>	Strongly support
<b>Waste management and minimisation</b>	Strongly support
<b>Storm clean-up</b>	Support
<b>Adding land to the Wellington Town Belt</b>	Support
<b>Do you have any other comments?</b>	

Housing summary

<b>The Strategic Housing Investment Plan (SHIP)</b>	Support
<b>Wellington Housing Strategy</b>	Support
<b>Special Housing Areas</b>	Neutral
<b>Inner City Building Conversion</b>	Neutral
<b>Special Housing Vehicle</b>	Neutral
<b>Rental Warrant of Fitness</b>	Support
<b>Te Whare Oki Oki</b>	Support

**Do you have any other comments?**

Transport summary

<b>Cycling Master Plan</b>	Neutral
<b>Introduction of weekend parking fees</b>	Strongly oppose
<b>Let's Get Wellington Moving</b>	Neutral
<b>Transport-related initiatives</b>	Support
<b>Do you have any other comments?</b>	
<div style="border: 1px solid black; height: 50px;"></div>	

Sustainable growth summary

<b>Planning for growth</b>	Neutral
<b>Movie Museum and Convention Centre</b>	Neutral
<b>Kiwi Point Quarry life extension</b>	Support
<b>Wellington Zoo upgrades</b>	Support
<b>Do you have any other comments?</b>	
<div style="border: 1px solid black; height: 50px;"></div>	

Arts and culture summary

<b>Strengthening cultural facilities</b>	Strongly support
<b>Additional support for the arts</b>	Support
<b>Investment in the arts</b>	Support
<b>Do you have any other comments?</b>	
<div style="border: 1px solid black; height: 50px;"></div>	

Other priorities

Is there anything else you think WCC should be prioritising over the next 10 years?

Comments:

Other comments

Would you like to make any further comments to support your overall submission?

Comments:

<b>NAME:</b>	<b>SUBURB:</b>	<b>ON BEHALF OF:</b>	<b>ORAL PRESENTATION:</b>
Paola Brett	Ngaio	Individual	

**Support summary**

<b>AGREE TO SPENDING</b>	<b>PRIORITY 1-5:</b>
Yes	Resilience and environment,Transport,Housing,Sustainable growth,Arts and culture

Resilience and environment summary

<b>Water storage capacity and network improvements</b>	Support
<b>Wastewater network improvements</b>	Strongly support
<b>Tawa and Miramar Peninsula stormwater network improvements</b>	Support
<b>Built Heritage Incentive Fund (BHIF)</b>	Strongly support
<b>Building accelerometers</b>	Neutral
<b>Predator Free Wellington</b>	Strongly support
<b>Community-led trapping</b>	Support
<b>Resilience of the transport corridor</b>	Strongly support
<b>Security of water supply</b>	Strongly support
<b>Waste management and minimisation</b>	Support
<b>Storm clean-up</b>	Support
<b>Adding land to the Wellington Town Belt</b>	Strongly support
<b>Do you have any other comments?</b>	

Housing summary

<b>The Strategic Housing Investment Plan (SHIP)</b>	Strongly support
<b>Wellington Housing Strategy</b>	Support
<b>Special Housing Areas</b>	Neutral
<b>Inner City Building Conversion</b>	Strongly support
<b>Special Housing Vehicle</b>	Oppose
<b>Rental Warrant of Fitness</b>	Oppose
<b>Te Whare Oki Oki</b>	Support

**Do you have any other comments?**

Transport summary

<b>Cycling Master Plan</b>	Oppose
<b>Introduction of weekend parking fees</b>	Strongly oppose
<b>Let's Get Wellington Moving</b>	Neutral
<b>Transport-related initiatives</b>	Neutral

**Do you have any other comments?**

Sustainable growth summary

<b>Planning for growth</b>	Neutral
<b>Movie Museum and Convention Centre</b>	Strongly oppose
<b>Kiwi Point Quarry life extension</b>	Oppose
<b>Wellington Zoo upgrades</b>	Oppose

**Do you have any other comments?**

Arts and culture summary

<b>Strengthening cultural facilities</b>	Support
<b>Additional support for the arts</b>	Support
<b>Investment in the arts</b>	Neutral

**Do you have any other comments?**



Other priorities

Is there anything else you think WCC should be prioritising over the next 10 years?

Comments:

Other comments

Would you like to make any further comments to support your overall submission?

Comments:

<b>NAME:</b>	<b>SUBURB:</b>	<b>ON BEHALF OF:</b>	<b>ORAL PRESENTATION:</b>
Kieran	Other	Individual	forum

**Support summary**

<b>AGREE TO SPENDING</b>	<b>PRIORITY 1-5:</b>
No	Transport,Housing,Sustainable growth,Resilience and environment,Arts and culture

Resilience and environment summary

<b>Water storage capacity and network improvements</b>	Neutral
<b>Wastewater network improvements</b>	Strongly support
<b>Tawa and Miramar Peninsula stormwater network improvements</b>	Support
<b>Built Heritage Incentive Fund (BHIF)</b>	Oppose
<b>Building accelerometers</b>	Oppose
<b>Predator Free Wellington</b>	Neutral
<b>Community-led trapping</b>	Oppose
<b>Resilience of the transport corridor</b>	Strongly support
<b>Security of water supply</b>	Support
<b>Waste management and minimisation</b>	Strongly oppose
<b>Storm clean-up</b>	Oppose
<b>Adding land to the Wellington Town Belt</b>	Neutral
<b>Do you have any other comments?</b>	

Housing summary

<b>The Strategic Housing Investment Plan (SHIP)</b>	Support
<b>Wellington Housing Strategy</b>	Neutral
<b>Special Housing Areas</b>	Oppose
<b>Inner City Building Conversion</b>	Neutral
<b>Special Housing Vehicle</b>	Oppose
<b>Rental Warrant of Fitness</b>	Neutral
<b>Te Whare Oki Oki</b>	Oppose

**Do you have any other comments?**

Transport summary

<b>Cycling Master Plan</b>	Oppose
<b>Introduction of weekend parking fees</b>	Strongly oppose
<b>Let's Get Wellington Moving</b>	Oppose
<b>Transport-related initiatives</b>	Oppose

**Do you have any other comments?**

Sustainable growth summary

<b>Planning for growth</b>	Support
<b>Movie Museum and Convention Centre</b>	Strongly oppose
<b>Kiwi Point Quarry life extension</b>	Neutral
<b>Wellington Zoo upgrades</b>	Strongly oppose

**Do you have any other comments?**

Arts and culture summary

<b>Strengthening cultural facilities</b>	Strongly oppose
<b>Additional support for the arts</b>	Strongly oppose
<b>Investment in the arts</b>	Strongly oppose

**Do you have any other comments?**

Other priorities

Is there anything else you think WCC should be prioritising over the next 10 years?

Comments:

Other comments

Would you like to make any further comments to support your overall submission?

Comments:

<b>NAME:</b> Anonymous	<b>SUBURB:</b>	<b>ON BEHALF OF:</b> Individual	<b>ORAL PRESENTATION:</b>
---------------------------	----------------	------------------------------------	---------------------------

**Support summary**

<b>AGREE TO SPENDING</b>	<b>PRIORITY 1-5:</b>
Yes	Transport,Arts and culture,Resilience and environment,Sustainable growth,Housing

Resilience and environment summary

<b>Water storage capacity and network improvements</b>	Strongly support
<b>Wastewater network improvements</b>	Support
<b>Tawa and Miramar Peninsula stormwater network improvements</b>	Support
<b>Built Heritage Incentive Fund (BHIF)</b>	Neutral
<b>Building accelerometers</b>	Neutral
<b>Predator Free Wellington</b>	Neutral
<b>Community-led trapping</b>	Neutral
<b>Resilience of the transport corridor</b>	Support
<b>Security of water supply</b>	Strongly support
<b>Waste management and minimisation</b>	Neutral
<b>Storm clean-up</b>	Support
<b>Adding land to the Wellington Town Belt</b>	Neutral
<b>Do you have any other comments?</b>	

Housing summary

<b>The Strategic Housing Investment Plan (SHIP)</b>	Support
<b>Wellington Housing Strategy</b>	Neutral
<b>Special Housing Areas</b>	Neutral
<b>Inner City Building Conversion</b>	Support
<b>Special Housing Vehicle</b>	Neutral
<b>Rental Warrant of Fitness</b>	Neutral
<b>Te Whare Oki Oki</b>	Support

**Do you have any other comments?**

Transport summary

<b>Cycling Master Plan</b>	Strongly support
<b>Introduction of weekend parking fees</b>	Strongly oppose
<b>Let's Get Wellington Moving</b>	Strongly support
<b>Transport-related initiatives</b>	Neutral

**Do you have any other comments?**

Sustainable growth summary

<b>Planning for growth</b>	Neutral
<b>Movie Museum and Convention Centre</b>	Support
<b>Kiwi Point Quarry life extension</b>	Neutral
<b>Wellington Zoo upgrades</b>	Support

**Do you have any other comments?**

Arts and culture summary

<b>Strengthening cultural facilities</b>	Support
<b>Additional support for the arts</b>	Strongly support
<b>Investment in the arts</b>	Support

**Do you have any other comments?**

Other priorities

Is there anything else you think WCC should be prioritising over the next 10 years?

Comments:

**light rail to airport**

Other comments

Would you like to make any further comments to support your overall submission?

Comments:

<b>NAME:</b> Anonymous	<b>SUBURB:</b>	<b>ON BEHALF OF:</b> Individual	<b>ORAL PRESENTATION:</b>
---------------------------	----------------	------------------------------------	---------------------------

**Support summary**

<b>AGREE TO SPENDING</b>	<b>PRIORITY 1-5:</b>
Not sure	Transport,Sustainable growth,Resilience and environment,Arts and culture,Housing

Resilience and environment summary

<b>Water storage capacity and network improvements</b>	Neutral
<b>Wastewater network improvements</b>	Neutral
<b>Tawa and Miramar Peninsula stormwater network improvements</b>	Neutral
<b>Built Heritage Incentive Fund (BHIF)</b>	Strongly oppose
<b>Building accelerometers</b>	Strongly oppose
<b>Predator Free Wellington</b>	Oppose
<b>Community-led trapping</b>	Strongly support
<b>Resilience of the transport corridor</b>	Neutral
<b>Security of water supply</b>	Support
<b>Waste management and minimisation</b>	Strongly support
<b>Storm clean-up</b>	Neutral
<b>Adding land to the Wellington Town Belt</b>	Neutral
<b>Do you have any other comments?</b>	

Housing summary

<b>The Strategic Housing Investment Plan (SHIP)</b>	Neutral
<b>Wellington Housing Strategy</b>	Neutral
<b>Special Housing Areas</b>	Neutral
<b>Inner City Building Conversion</b>	Neutral
<b>Special Housing Vehicle</b>	Neutral
<b>Rental Warrant of Fitness</b>	Neutral
<b>Te Whare Oki Oki</b>	Strongly support



**Do you have any other comments?**

Transport summary

<b>Cycling Master Plan</b>	Strongly support
<b>Introduction of weekend parking fees</b>	Strongly oppose
<b>Let's Get Wellington Moving</b>	Strongly support
<b>Transport-related initiatives</b>	Strongly oppose

**Do you have any other comments?**

Wellington's bus network is shocking. It's crowded, drivers are constantly rude and or drive recklessly, and it can't be relied upon. I would rather see the council invest in light rail connecting wellington station to the Southern end of the CBD (i.e. Courtney place) and on to the airport - for this I would happily pay for parking on the weekends - but not for more of the same horrible bus services.

Sustainable growth summary

<b>Planning for growth</b>	Strongly support
<b>Movie Museum and Convention Centre</b>	Strongly support
<b>Kiwi Point Quarry life extension</b>	Support
<b>Wellington Zoo upgrades</b>	Strongly oppose

**Do you have any other comments?**

Arts and culture summary

<b>Strengthening cultural facilities</b>	Strongly support
<b>Additional support for the arts</b>	Strongly support
<b>Investment in the arts</b>	Oppose

**Do you have any other comments?**

Other priorities

Is there anything else you think WCC should be prioritising over the next 10 years?

Comments:

**Taking a more radical approach to improving Wellington's transport network. Less focus on bus transport and more on active modes of transport cycling/walking etc and on light rail.**

Other comments

Would you like to make any further comments to support your overall submission?

Comments:

<b>NAME:</b>	<b>SUBURB:</b>	<b>ON BEHALF OF:</b>	<b>ORAL PRESENTATION:</b>
Ben Snooks	Te Aro	Individual	

**Support summary**

<b>AGREE TO SPENDING</b>	<b>PRIORITY 1-5:</b>
Yes	,,,,

Resilience and environment summary

<b>Water storage capacity and network improvements</b>	Support
<b>Wastewater network improvements</b>	Support
<b>Tawa and Miramar Peninsula stormwater network improvements</b>	Support
<b>Built Heritage Incentive Fund (BHIF)</b>	Support
<b>Building accelerometers</b>	Support
<b>Predator Free Wellington</b>	Support
<b>Community-led trapping</b>	0
<b>Resilience of the transport corridor</b>	Support
<b>Security of water supply</b>	Support
<b>Waste management and minimisation</b>	Support
<b>Storm clean-up</b>	Support
<b>Adding land to the Wellington Town Belt</b>	Support
<b>Do you have any other comments?</b>	

Housing summary

<b>The Strategic Housing Investment Plan (SHIP)</b>	Support
<b>Wellington Housing Strategy</b>	Support
<b>Special Housing Areas</b>	Support
<b>Inner City Building Conversion</b>	Support
<b>Special Housing Vehicle</b>	Support
<b>Rental Warrant of Fitness</b>	Strongly support
<b>Te Whare Oki Oki</b>	Support

**Do you have any other comments?**

Transport summary

<b>Cycling Master Plan</b>	Strongly support
<b>Introduction of weekend parking fees</b>	Support
<b>Let's Get Wellington Moving</b>	Strongly support
<b>Transport-related initiatives</b>	Strongly support

**Do you have any other comments?**

Sustainable growth summary

<b>Planning for growth</b>	Strongly support
<b>Movie Museum and Convention Centre</b>	Neutral
<b>Kiwi Point Quarry life extension</b>	Support
<b>Wellington Zoo upgrades</b>	Support

**Do you have any other comments?**

Arts and culture summary

<b>Strengthening cultural facilities</b>	Support
<b>Additional support for the arts</b>	Support
<b>Investment in the arts</b>	Support

**Do you have any other comments?**

Other priorities

Is there anything else you think WCC should be prioritising over the next 10 years?

Comments:

Other comments

Would you like to make any further comments to support your overall submission?

Comments:

<b>NAME:</b>	<b>SUBURB:</b>	<b>ON BEHALF OF:</b>	<b>ORAL PRESENTATION:</b>
Mark Stanley		Individual	

**Support summary**

<b>AGREE TO SPENDING</b>	<b>PRIORITY 1-5:</b>
	''''

Resilience and environment summary

<p><b>Water storage capacity and network improvements</b></p> <p><b>Wastewater network improvements</b></p> <p><b>Tawa and Miramar Peninsula stormwater network improvements</b></p> <p><b>Built Heritage Incentive Fund (BHIF)</b></p> <p><b>Building accelerometers</b></p> <p><b>Predator Free Wellington</b></p> <p><b>Community-led trapping</b></p> <p><b>Resilience of the transport corridor</b></p> <p><b>Security of water supply</b></p> <p><b>Waste management and minimisation</b></p> <p><b>Storm clean-up</b></p> <p><b>Adding land to the Wellington Town Belt</b></p> <p><b>Do you have any other comments?</b></p>	
--	--

Housing summary

<p><b>The Strategic Housing Investment Plan (SHIP)</b></p> <p><b>Wellington Housing Strategy</b></p> <p><b>Special Housing Areas</b></p> <p><b>Inner City Building Conversion</b></p> <p><b>Special Housing Vehicle</b></p> <p><b>Rental Warrant of Fitness</b></p> <p><b>Te Whare Oki Oki</b></p>	
--	--

**Do you have any other comments?**

--

Transport summary

**Cycling Master Plan**

**Introduction of weekend parking fees**

**Let's Get Wellington Moving**

**Transport-related initiatives**

**Do you have any other comments?**

--

Sustainable growth summary

**Planning for growth**

**Movie Museum and Convention Centre**

**Kiwi Point Quarry life extension**

**Wellington Zoo upgrades**

**Do you have any other comments?**

--

Arts and culture summary

**Strengthening cultural facilities**

**Additional support for the arts**

**Investment in the arts**

**Do you have any other comments?**

--

Other priorities

Is there anything else you think WCC should be prioritising over the next 10 years?

Comments:

Other comments

Would you like to make any further comments to support your overall submission?

Comments:



## **Fiona Lewis**

---

**From:** Mark Stanley <alignconsulting@xtra.co.nz>  
**Sent:** Thursday, 10 May 2018 8:04 a.m.  
**To:** BUS: Long Term Plan  
**Subject:** Long Term Plan Submission

Morena

I am writing in support of the general thrust of Wellington City Council's draft long term plan for 2018 to 2028. In particular I would like to register my support for the funding allocated for the coastal resilience work associated with the Worser Bay Boating Club rebuild project.

Best Wishes

Mark

<b>NAME:</b>	<b>SUBURB:</b>	<b>ON BEHALF OF:</b>	<b>ORAL PRESENTATION:</b>
Kristina Koeck	Churton Park	Individual	

**Support summary**

<b>AGREE TO SPENDING</b>	<b>PRIORITY 1-5:</b>
Yes	Transport,Housing,Resilience and environment,Arts and culture,Sustainable growth

Resilience and environment summary

<b>Water storage capacity and network improvements</b>	Strongly support
<b>Wastewater network improvements</b>	Strongly support
<b>Tawa and Miramar Peninsula stormwater network improvements</b>	Support
<b>Built Heritage Incentive Fund (BHIF)</b>	Neutral
<b>Building accelerometers</b>	Support
<b>Predator Free Wellington</b>	Support
<b>Community-led trapping</b>	Support
<b>Resilience of the transport corridor</b>	Support
<b>Security of water supply</b>	Strongly support
<b>Waste management and minimisation</b>	Strongly support
<b>Storm clean-up</b>	Support
<b>Adding land to the Wellington Town Belt</b>	Support
<b>Do you have any other comments?</b>	
Looking after our environment is important, for the wellbeing of the whole community and so resources are available when needed.	

Housing summary

<b>The Strategic Housing Investment Plan (SHIP)</b>	Support
<b>Wellington Housing Strategy</b>	0
<b>Special Housing Areas</b>	Support
<b>Inner City Building Conversion</b>	Neutral
<b>Special Housing Vehicle</b>	Support
<b>Rental Warrant of Fitness</b>	Support
<b>Te Whare Oki Oki</b>	Strongly support

**Do you have any other comments?**

Some of the inner-city building conversions may not be worth converting - if private enterprise wants to re-develop then they can with their own funding. The age, condition and location of buildings would need to be assessed as high-rise buildings fared worst in Nov-16 earthquake.

Transport summary

<b>Cycling Master Plan</b>	Support
<b>Introduction of weekend parking fees</b>	Oppose
<b>Let's Get Wellington Moving</b>	Strongly support
<b>Transport-related initiatives</b>	Support

**Do you have any other comments?**

A cohesive transport network will provide better options for people to travel around the Region.

Sustainable growth summary

<b>Planning for growth</b>	Support
<b>Movie Museum and Convention Centre</b>	Strongly support
<b>Kiwi Point Quarry life extension</b>	Support
<b>Wellington Zoo upgrades</b>	Neutral

**Do you have any other comments?**

A movie museum would add to Wellington's tourist attractions and bolster jobs.

Arts and culture summary

<b>Strengthening cultural facilities</b>	Neutral
<b>Additional support for the arts</b>	Support
<b>Investment in the arts</b>	Neutral

**Do you have any other comments?**

Encourage cultural events, but with private sponsorship. Buildings should be strengthened if they are an earthquake hazard, however would it be cost effective to keep Town Hall, which is not as architecturally unique like St James Theatre? Same goes for Wellington Museum.

Other priorities

Is there anything else you think WCC should be prioritising over the next 10 years?

Comments:

Other comments

Would you like to make any further comments to support your overall submission?

Comments:

<b>NAME:</b> Reid Wicks	<b>SUBURB:</b> Wellington Central	<b>ON BEHALF OF:</b> Individual	<b>ORAL PRESENTATION:</b> forum
----------------------------	--------------------------------------	------------------------------------	------------------------------------

**Support summary**

<b>AGREE TO SPENDING</b>	<b>PRIORITY 1-5:</b>
Yes	Housing,Transport,Resilience and environment,Sustainable growth,Arts and culture

Resilience and environment summary

<b>Water storage capacity and network improvements</b>	Neutral
<b>Wastewater network improvements</b>	Support
<b>Tawa and Miramar Peninsula stormwater network improvements</b>	Support
<b>Built Heritage Incentive Fund (BHIF)</b>	Oppose
<b>Building accelerometers</b>	Support
<b>Predator Free Wellington</b>	Support
<b>Community-led trapping</b>	Neutral
<b>Resilience of the transport corridor</b>	Support
<b>Security of water supply</b>	Support
<b>Waste management and minimisation</b>	Support
<b>Storm clean-up</b>	Support
<b>Adding land to the Wellington Town Belt</b>	Support
<b>Do you have any other comments?</b>	

Housing summary

<b>The Strategic Housing Investment Plan (SHIP)</b>	Support
<b>Wellington Housing Strategy</b>	Support
<b>Special Housing Areas</b>	Support
<b>Inner City Building Conversion</b>	Support
<b>Special Housing Vehicle</b>	Support
<b>Rental Warrant of Fitness</b>	Support
<b>Te Whare Oki Oki</b>	Support

**Do you have any other comments?**

Please make sure density in the city is increased to reasonable levels. Also, we need to reign in the Heritage Society and Victoria University. Victoria University should not be entitled to buy up all the land in Wellington for housing for first-year students. And the Heritage Society shouldn't be allowed to stop us from demolishing unsafe buildings (like Mclean Flats on The Terrace) just because they think they're special.

Transport summary

<b>Cycling Master Plan</b>	Support
<b>Introduction of weekend parking fees</b>	Strongly support
<b>Let's Get Wellington Moving</b>	Support
<b>Transport-related initiatives</b>	Support
<b>Do you have any other comments?</b>	
Housing and transport are inherently tied. Better housing density allows for more efficient public transport.	

Sustainable growth summary

<b>Planning for growth</b>	Support
<b>Movie Museum and Convention Centre</b>	Oppose
<b>Kiwi Point Quarry life extension</b>	Neutral
<b>Wellington Zoo upgrades</b>	Neutral
<b>Do you have any other comments?</b>	
Wellington is so much more than just a city that movies are made in. Wellingtonians are creative people, and I think funding local artists would be a better use of money than building some convention centre for Peter Jackson to jerk off in.	

Arts and culture summary

<b>Strengthening cultural facilities</b>	Neutral
<b>Additional support for the arts</b>	Support
<b>Investment in the arts</b>	Support
<b>Do you have any other comments?</b>	

Other priorities

Is there anything else you think WCC should be prioritising over the next 10 years?

Comments:

**Density, density, density. We don't need skyscrapers, but I think parts of CBD are severely underutilised in terms of the amount of housing that could reasonably be put there. Warm, dry apartments are what Wellington needs.**

Other comments

Would you like to make any further comments to support your overall submission?

Comments:

**Higher housing density brings down rents, making our money go further, and decreasing stress.**

<b>NAME:</b>	<b>SUBURB:</b>	<b>ON BEHALF OF:</b>	<b>ORAL PRESENTATION:</b>
Owen Watson	Mount Victoria	Individual	

**Support summary**

<b>AGREE TO SPENDING</b>	<b>PRIORITY 1-5:</b>
Yes	Resilience and environment,Housing,Sustainable growth,Arts and culture,Transport

Resilience and environment summary

<b>Water storage capacity and network improvements</b>	Support
<b>Wastewater network improvements</b>	Strongly support
<b>Tawa and Miramar Peninsula stormwater network improvements</b>	Support
<b>Built Heritage Incentive Fund (BHIF)</b>	Support
<b>Building accelerometers</b>	Support
<b>Predator Free Wellington</b>	Strongly support
<b>Community-led trapping</b>	Strongly support
<b>Resilience of the transport corridor</b>	Strongly support
<b>Security of water supply</b>	Strongly support
<b>Waste management and minimisation</b>	Strongly support
<b>Storm clean-up</b>	Strongly support
<b>Adding land to the Wellington Town Belt</b>	Strongly support
<b>Do you have any other comments?</b>	

Housing summary

<b>The Strategic Housing Investment Plan (SHIP)</b>	Support
<b>Wellington Housing Strategy</b>	Support
<b>Special Housing Areas</b>	Neutral
<b>Inner City Building Conversion</b>	Strongly support
<b>Special Housing Vehicle</b>	Neutral
<b>Rental Warrant of Fitness</b>	Support
<b>Te Whare Oki Oki</b>	Strongly support



**Do you have any other comments?**

Transport summary

<b>Cycling Master Plan</b>	Strongly support
<b>Introduction of weekend parking fees</b>	Strongly support
<b>Let's Get Wellington Moving</b>	Neutral
<b>Transport-related initiatives</b>	Strongly support

**Do you have any other comments?**

Sustainable growth summary

<b>Planning for growth</b>	Strongly support
<b>Movie Museum and Convention Centre</b>	Oppose
<b>Kiwi Point Quarry life extension</b>	Support
<b>Wellington Zoo upgrades</b>	Strongly support

**Do you have any other comments?**

Arts and culture summary

<b>Strengthening cultural facilities</b>	Support
<b>Additional support for the arts</b>	Support
<b>Investment in the arts</b>	Support

**Do you have any other comments?**

Other priorities

Is there anything else you think WCC should be prioritising over the next 10 years?

Comments:

Other comments

Would you like to make any further comments to support your overall submission?

Comments:

<b>NAME:</b>	<b>SUBURB:</b>	<b>ON BEHALF OF:</b>	<b>ORAL PRESENTATION:</b>
Anonymous		Individual	

Support summary

AGREE TO SPENDING	PRIORITY 1-5:
No	''''

Resilience and environment summary

<b>Water storage capacity and network improvements</b>	Support
<b>Wastewater network improvements</b>	Support
<b>Tawa and Miramar Peninsula stormwater network improvements</b>	Neutral
<b>Built Heritage Incentive Fund (BHIF)</b>	Oppose
<b>Building accelerometers</b>	Support
<b>Predator Free Wellington</b>	Oppose
<b>Community-led trapping</b>	Neutral
<b>Resilience of the transport corridor</b>	Strongly support
<b>Security of water supply</b>	Strongly support
<b>Waste management and minimisation</b>	Oppose
<b>Storm clean-up</b>	Strongly support
<b>Adding land to the Wellington Town Belt</b>	Neutral
<b>Do you have any other comments?</b>	
Lack of funding of hillside stabilisation projects are appalling and needs to be dealt with ASAP before Wellington is crippled with another rainy season (here comes winter) and transport infrastructure is cut off entirely from the rest of the country.	

Housing summary

<b>The Strategic Housing Investment Plan (SHIP)</b>	Neutral
<b>Wellington Housing Strategy</b>	Neutral
<b>Special Housing Areas</b>	Neutral
<b>Inner City Building Conversion</b>	Neutral
<b>Special Housing Vehicle</b>	Neutral
<b>Rental Warrant of Fitness</b>	Neutral
<b>Te Whare Oki Oki</b>	

**Do you have any other comments?**

Transport summary

<b>Cycling Master Plan</b>	Strongly oppose
<b>Introduction of weekend parking fees</b>	Strongly oppose
<b>Let's Get Wellington Moving</b>	Neutral
<b>Transport-related initiatives</b>	Neutral

**Do you have any other comments?**

Sustainable growth summary

<b>Planning for growth</b>	Neutral
<b>Movie Museum and Convention Centre</b>	Oppose
<b>Kiwi Point Quarry life extension</b>	Neutral
<b>Wellington Zoo upgrades</b>	Oppose

**Do you have any other comments?**

Arts and culture summary

<b>Strengthening cultural facilities</b>	Oppose
<b>Additional support for the arts</b>	Oppose
<b>Investment in the arts</b>	Oppose

**Do you have any other comments?**

Other priorities

Is there anything else you think WCC should be prioritising over the next 10 years?

Comments:

**Wellington City Council needs to spend more on the basics - stabilisation, road maintenance, etc.  
Otherwise, during an earthquake a cycle way isn't going to help you get food and water into the city.**

Other comments

Would you like to make any further comments to support your overall submission?

Comments:

<b>NAME:</b>	<b>SUBURB:</b>	<b>ON BEHALF OF:</b>	<b>ORAL PRESENTATION:</b>
Sara Cowdell	Berhampore	Individual	forum

**Support summary**

<b>AGREE TO SPENDING</b>	<b>PRIORITY 1-5:</b>
Yes	Arts and culture,Transport,Housing,Resilience and environment,Sustainable growth

Resilience and environment summary

<b>Water storage capacity and network improvements</b>	0
<b>Wastewater network improvements</b>	0
<b>Tawa and Miramar Peninsula stormwater network improvements</b>	0
<b>Built Heritage Incentive Fund (BHIF)</b>	0
<b>Building accelerometers</b>	0
<b>Predator Free Wellington</b>	0
<b>Community-led trapping</b>	Support
<b>Resilience of the transport corridor</b>	0
<b>Security of water supply</b>	Strongly support
<b>Waste management and minimisation</b>	Strongly support
<b>Storm clean-up</b>	0
<b>Adding land to the Wellington Town Belt</b>	0
<b>Do you have any other comments?</b>	

Housing summary

<b>The Strategic Housing Investment Plan (SHIP)</b>	Strongly support
<b>Wellington Housing Strategy</b>	Strongly support
<b>Special Housing Areas</b>	Strongly support
<b>Inner City Building Conversion</b>	Strongly support
<b>Special Housing Vehicle</b>	Strongly support
<b>Rental Warrant of Fitness</b>	Strongly support
<b>Te Whare Oki Oki</b>	Strongly support

**Do you have any other comments?**

Transport summary

<b>Cycling Master Plan</b>	Strongly support
<b>Introduction of weekend parking fees</b>	0
<b>Let's Get Wellington Moving</b>	Strongly support
<b>Transport-related initiatives</b>	Strongly support

**Do you have any other comments?**

Sustainable growth summary

<b>Planning for growth</b>	0
<b>Movie Museum and Convention Centre</b>	0
<b>Kiwi Point Quarry life extension</b>	0
<b>Wellington Zoo upgrades</b>	0

**Do you have any other comments?**

Arts and culture summary

<b>Strengthening cultural facilities</b>	Support
<b>Additional support for the arts</b>	Strongly support
<b>Investment in the arts</b>	Strongly support

**Do you have any other comments?**

Strongly agree with further investment in the arts but also more consideration in where that money is allocated eg. having local artist voices and experts having a voice in those decisions. It would be great to have more support and investment in smaller projects and emerging artists not just on multi-million dollar events but also for all the smaller projects that make Wellington a culture capital.

Other priorities

Is there anything else you think WCC should be prioritising over the next 10 years?

Comments:

Other comments

Would you like to make any further comments to support your overall submission?

Comments:



<b>NAME:</b>	<b>SUBURB:</b>	<b>ON BEHALF OF:</b>	<b>ORAL PRESENTATION:</b>
Jo	Hutt Valley	Individual	

**Support summary**

<b>AGREE TO SPENDING</b>	<b>PRIORITY 1-5:</b>
Yes	,,,,

Resilience and environment summary

<b>Water storage capacity and network improvements</b>	Support
<b>Wastewater network improvements</b>	Support
<b>Tawa and Miramar Peninsula stormwater network improvements</b>	Support
<b>Built Heritage Incentive Fund (BHIF)</b>	Support
<b>Building accelerometers</b>	Neutral
<b>Predator Free Wellington</b>	Neutral
<b>Community-led trapping</b>	Support
<b>Resilience of the transport corridor</b>	Neutral
<b>Security of water supply</b>	Support
<b>Waste management and minimisation</b>	Support
<b>Storm clean-up</b>	Support
<b>Adding land to the Wellington Town Belt</b>	Support
<b>Do you have any other comments?</b>	

Housing summary

<b>The Strategic Housing Investment Plan (SHIP)</b>	Neutral
<b>Wellington Housing Strategy</b>	Neutral
<b>Special Housing Areas</b>	Neutral
<b>Inner City Building Conversion</b>	Support
<b>Special Housing Vehicle</b>	Neutral
<b>Rental Warrant of Fitness</b>	Neutral
<b>Te Whare Oki Oki</b>	Neutral

**Do you have any other comments?**

Transport summary

<b>Cycling Master Plan</b>	Neutral
<b>Introduction of weekend parking fees</b>	Oppose
<b>Let's Get Wellington Moving</b>	Support
<b>Transport-related initiatives</b>	Neutral

**Do you have any other comments?**

Hold the rail provider to account! The fees are expensive they are funded. They are hard to fathom considering the service. It is your job to hold them to task on this.

Sustainable growth summary

<b>Planning for growth</b>	Neutral
<b>Movie Museum and Convention Centre</b>	Support
<b>Kiwi Point Quarry life extension</b>	Neutral
<b>Wellington Zoo upgrades</b>	Support

**Do you have any other comments?**

Arts and culture summary

<b>Strengthening cultural facilities</b>	Support
<b>Additional support for the arts</b>	Support
<b>Investment in the arts</b>	Support

**Do you have any other comments?**

I would like to see continued support for the Wellington on a Plate festival and similar to cement us as a foodie capital!

Other priorities

Is there anything else you think WCC should be prioritising over the next 10 years?

Comments:

**Faster action! Less working groups. More decisiveness**

Other comments

Would you like to make any further comments to support your overall submission?

Comments:

<b>NAME:</b>	<b>SUBURB:</b>	<b>ON BEHALF OF:</b>	<b>ORAL PRESENTATION:</b>
Joanna Newman	Mount Victoria	Individual	

**Support summary**

<b>AGREE TO SPENDING</b>	<b>PRIORITY 1-5:</b>
	'''

Resilience and environment summary

<b>Water storage capacity and network improvements</b>	
<b>Wastewater network improvements</b>	
<b>Tawa and Miramar Peninsula stormwater network improvements</b>	
<b>Built Heritage Incentive Fund (BHIF)</b>	
<b>Building accelerometers</b>	
<b>Predator Free Wellington</b>	
<b>Community-led trapping</b>	
<b>Resilience of the transport corridor</b>	
<b>Security of water supply</b>	Support
<b>Waste management and minimisation</b>	
<b>Storm clean-up</b>	
<b>Adding land to the Wellington Town Belt</b>	Strongly support
<b>Do you have any other comments?</b>	

It is good that a priority area is Resilience and the environment. In principle I support Option 1 but am concerned that it does not include anything relating to climate change. This is despite the fact that the introduction to the plan (Our challenges as a city, pg 7) talk about the fact that the climate is also changing. The plan is focused on dealing with this change as an inevitable fact, rather than taking responsibility and initiating more strategies for mitigating it. Water security of supply I agree this is very important and support it. However, I believe it is time to introduce water metering and charging as a way of paying for the costs involved. Building accelerometers I assume that these would be paid for by building owners so look forward to learning more about what some resourcing would be needed for us to monitor and analyse the data means. I would have thought building owners could also fund this. Built Heritage Incentive Fund I do not support the decrease in the BHIF. I am concerned to see that only \$450,000 has been allocated to the BHIF and \$1 million to support repair of unreinforced masonry to improve the city's resilience. This is not enough to encourage preservation of the unique built heritage that contributes to Wellington's sense of place, areas of human scale and liveability. With a small reduction in the funds allocated to roading, this fund could be increased. Addition of land to the Wellington Town Belt I strongly support the addition of land to the Town Belt where possible. The Council must also protect what it already has under its management, however. This includes not allowing more land to be taken for such things as roading in Hataitai. It also includes managing the Basin Reserve as legally required under legislation and developing a Reserves Management Plan for it. This is long overdue and was particularly remarked on

during the Board of Inquiry into the proposed Basin Bridge Flyover.

Housing summary

**The Strategic Housing Investment Plan (SHIP)**

**Wellington Housing Strategy**

**Special Housing Areas**

**Inner City Building Conversion**

**Special Housing Vehicle**

**Rental Warrant of Fitness**

**Te Whare Oki Oki**

Support

**Do you have any other comments?**

WCC has the stated goal of identifying existing Council housing sites for redevelopment and intensification. In principle, it is appropriate to take this approach. There are a number of Council-housing sites in Mt Victoria, however, and there should not be further intensification there. That could only happen by building more multi-storey housing and this is not appropriate in an area of such unique and high heritage values. Under Inner-city building conversions the statement is made that WCC's approach to growth has always focused on intensification of existing urban areas. I strongly oppose further intensification of any kind in Mt Victoria. It is already extremely densely populated, roads are narrow and there is very limited parking and further intensification will destroy its amenity and tourism and cultural (film location, Town Belt border etc.) Rental Warrant of Fitness support development of a standard to lift the quality of housing. Currently, a considerable amount of the housing stock in Mt Victoria is allowed, by irresponsible landlords, to deteriorate to a state where it is considered beyond repair. Meanwhile, with pressure on accommodation, people are forced to live in it.

Transport summary

**Cycling Master Plan**

**Introduction of weekend parking fees**

**Let's Get Wellington Moving**

**Transport-related initiatives**

**Do you have any other comments?**

support the Council's plans to develop safer cycling routes and to encourage walking and cycling. However, given the fact that the majority of spending in this sector (\$122 million) is to be allocated to the Lets Get Wellington Moving (LGWM) programme, and there are no details on this yet, I have a major concern. There is evidence that the Council is still supporting bridges/fly-overs at the Basin Reserve, a second Mt Victoria tunnel, and roading through Hataitai that will result in destruction of both community and the Town Belt. This is strongly opposed for several reasons:

- It is contrary to the priority of Resilience and environment, as it encourages additional motor vehicle transport and emissions and potentially hands over more of the Town Belt for roading
- It further cuts the community of Hataitai off from the rest of the city
- Roading infrastructure and a second Mt Victoria tunnel threaten the heritage and residential amenity of the southern end of Mt Victoria; the amenity, open space, reserve status and heritage values of the Basin Reserve; and access to schools. All this has been conclusively proven unjustifiable at both Board of Inquiry and High Court level
- A solution with a high roading infrastructure component would not meet the criteria for enhances liveability of the central city [page 51 of the 10 Year Plan document] or, more importantly, principles 3, 7, 9 and 12 of the LGWM strategy.

Sustainable growth summary

**Planning for growth**

**Movie Museum and Convention Centre**

Strongly oppose

**Kiwi Point Quarry life extension**

**Wellington Zoo upgrades**

**Do you have any other comments?**

Comprehensive District Plan Review I can appreciate that it is time for a comprehensive review of the District Plan but in the meantime the Council:

- Must not allow developers/building owners to constantly breach its rules
- Must list the Basin Reserve in the District Plan as soon as possible. It is shameful that this nationally recognised historic area is not listed in the city's District Plan.

We also believe it is very important to keep the building heights along Kent and Cambridge Terraces at a height of no more than 5 storeys. This is a very important boulevard, the significance of which was acknowledged in the Basin Bridge Board of Inquiry. In addition, Kent/ Cambridge Terrace is canal reserve land and it would be inappropriate to wall that in, particularly when there has been talk in the past (hopefully to be revived one day) of daylighting the stream which runs through it. Heights greater than this also have the effect of visually and spatially walling off the suburb of Mt Victoria from the rest of the city, and destroying the heritage and architectural value of buildings such as Suzanne Aubert's crèche, Sir James Elliot's house, the Cambridge Terrace church, the Cambridge Hotel and the Embassy Theatre.

**Economic catalyst projects**

**Movie museum** I strongly oppose Council investment in a movie museum. I think Wellington film heritage should be covered by Wellington Museum, and national by Te Papa. There is no need for a dedicated museum and certainly not funded by the Council.

**Convention Centre** There is a great deal of international debate about the value of convention centres, so I think investment in this needs to be conservative. If it is to be attached to anything other than a hotel, attaching it to the proposed new indoor arena would be a far more logical proposal than the movie museum, with real synergies.

**Airport runway extension** I oppose the airport runway extension project.

Arts and culture summary

**Strengthening cultural facilities**

**Additional support for the arts**

**Investment in the arts**

**Do you have any other comments?**

Other priorities

Is there anything else you think WCC should be prioritising over the next 10 years?

Comments:

Other comments

Would you like to make any further comments to support your overall submission?

Comments:

May 10, 2018

Wellington City Council  
P O Box 2199  
Wellington 4140

[buslongtermplan@wcc.govt.nz](mailto:buslongtermplan@wcc.govt.nz)

## Submission on WCC Draft 10-Year Plan

This submission is made on behalf of an individual:

Joanna M.A. Newman  
20 Porritt Avenue  
Mt Victoria  
Wellington 6011

---

### **Priority area: Resilience and environment**

It is good that a priority area is “Resilience and the environment. In principle I support Option 1 but am concerned that it does not include anything relating to climate change. This is despite the fact that the introduction to the plan (Our challenges as a city, pg 7) talk about the fact that the “climate is also changing”. The plan is focused on dealing with this change as an inevitable fact, rather than taking responsibility and initiating more strategies for mitigating it.

#### ***Water security of supply***

I agree this is very important and support it.

However, I believe it is time to introduce water metering and charging as a way of paying for the costs involved.

#### ***Building accelerometers***

I assume that these would be paid for by building owners so look forward to learning more about what “some resourcing would be needed for us to monitor and analyse the data” means. I would have thought building owners could also fund this.

#### ***Built Heritage Incentive Fund***

I do not support the decrease in the BHIF.

I am concerned to see that only \$450,000 has been allocated to the BHIF and \$1 million to support repair of unreinforced masonry to improve the city’s resilience. This is not enough to encourage preservation of the unique built heritage that contributes to Wellington’s sense of place, areas of human scale and liveability. With a small reduction in the funds allocated to roading, this fund could be increased.



### ***Addition of land to the Wellington Town Belt***

I strongly support the addition of land to the Town Belt where possible. The Council must also protect what it already has under its management, however. This includes not allowing more land to be taken for such things as roading in Hataitai.

It also includes managing the Basin Reserve as legally required under legislation and developing a Reserves Management Plan for it. This is long overdue and was particularly remarked on during the Board of Inquiry into the proposed Basin Bridge Flyover.

### **Priority area: Housing**

WCC has the stated goal of identifying existing Council housing sites for redevelopment and intensification. In principle, it is appropriate to take this approach.

There are a number of Council-housing sites in Mt Victoria, however, and there should not be further intensification there. That could only happen by building more multi-storey housing and this is not appropriate in an area of such unique and high heritage values.

Under *Inner-city building conversions* the statement is made that WCC's "approach to growth has always focused on intensification of existing urban areas".

I strongly oppose further intensification of any kind in Mt Victoria. It is already extremely densely populated, roads are narrow and there is very limited parking and further intensification will destroy its amenity and tourism and cultural (film location, Town Belt border etc.)

### ***Rental Warrant of Fitness***

I support development of a standard to lift the quality of housing. Currently, a considerable amount of the housing stock in Mt Victoria is allowed, by irresponsible landlords, to deteriorate to a state where it is considered beyond repair. Meanwhile, with pressure on accommodation, people are forced to live in it.

### **Priority area: Transport**

I support the Council's plans to develop safer cycling routes and to encourage walking and cycling.

However, given the fact that the majority of spending in this sector (\$122 million) is to be allocated to the Lets Get Wellington Moving (LGWM) programme, and there are no details on this yet, I have a major concern.

There is evidence that the Council is still supporting bridges/fly-overs at the Basin Reserve, a second Mt Victoria tunnel, and roading through Hataitai that will result in destruction of both community and the Town Belt. This is strongly opposed for several reasons:

- It is contrary to the priority of 'Resilience and environment', as it encourages additional motor vehicle transport and emissions and potentially hands over more of the Town Belt for roading
- It further cuts the community of Hataitai off from the rest of the city

- Rooding infrastructure and a second Mt Victoria tunnel threaten the heritage and residential amenity of the southern end of Mt Victoria; the amenity, open space, reserve status and heritage values of the Basin Reserve; and access to schools. All this has been conclusively proven unjustifiable at both Board of Inquiry and High Court level
- A solution with a high rooding infrastructure component would not meet the criteria for “enhances liveability of the central city” [page 51 of the 10 Year Plan document] or, more importantly, principles 3, 7, 9 and 12 of the LGWM strategy.

## **Priority area: Sustainable growth**

### ***Comprehensive District Plan Review***

I can appreciate that it is time for a comprehensive review of the District Plan but in the meantime the Council:

- Must not allow developers/building owners to constantly breach its rules
- Must list the Basin Reserve in the District Plan as soon as possible. It is shameful that this nationally recognised historic area is not listed in the city’s District Plan.

We also believe it is very important to keep the building heights along Kent and Cambridge Terraces at a height of no more than 5 storeys. This is a very important boulevard, the significance of which was acknowledged in the Basin Bridge Board of Inquiry. In addition, Kent/ Cambridge Terrace is canal reserve land and it would be inappropriate to wall that in, particularly when there has been talk in the past (hopefully to be revived one day) of daylighting the stream which runs through it. Heights greater than this also have the effect of visually and spatially walling off the suburb of Mt Victoria from the rest of the city, and destroying the heritage and architectural value of buildings such as Suzanne Aubert’s crèche, Sir James Elliot’s house, the Cambridge Terrace church, the Cambridge Hotel and the Embassy Theatre.

### ***Economic catalyst projects***

Movie museum I strongly oppose Council investment in a movie museum. I think Wellington film heritage should be covered by Wellington Museum, and national by Te Papa. There is no need for a dedicated museum and certainly not funded by the Council.

Convention Centre There is a great deal of international debate about the value of convention centres, so I think investment in this needs to be conservative. If it is to be attached to anything other than a hotel, attaching it to the proposed new indoor arena would be a far more logical proposal than the movie museum, with real synergies.

Airport runway extension I oppose the airport runway extension project.

<b>NAME:</b>	<b>SUBURB:</b>	<b>ON BEHALF OF:</b>	<b>ORAL PRESENTATION:</b>
Oscar Laven	Aro Valley	Individual	presentation

**Support summary**

<b>AGREE TO SPENDING</b>	<b>PRIORITY 1-5:</b>
Yes	Housing,Arts and culture,Sustainable growth,Resilience and environment,Transport

Resilience and environment summary

<b>Water storage capacity and network improvements</b>	Neutral
<b>Wastewater network improvements</b>	Support
<b>Tawa and Miramar Peninsula stormwater network improvements</b>	Oppose
<b>Built Heritage Incentive Fund (BHIF)</b>	Oppose
<b>Building accelerometers</b>	Strongly oppose
<b>Predator Free Wellington</b>	Support
<b>Community-led trapping</b>	Support
<b>Resilience of the transport corridor</b>	Strongly oppose
<b>Security of water supply</b>	Oppose
<b>Waste management and minimisation</b>	Support
<b>Storm clean-up</b>	Strongly oppose
<b>Adding land to the Wellington Town Belt</b>	Strongly oppose
<b>Do you have any other comments?</b>	

Housing summary

<b>The Strategic Housing Investment Plan (SHIP)</b>	Strongly support
<b>Wellington Housing Strategy</b>	Strongly support
<b>Special Housing Areas</b>	Strongly support
<b>Inner City Building Conversion</b>	Strongly support
<b>Special Housing Vehicle</b>	Strongly support
<b>Rental Warrant of Fitness</b>	Strongly support
<b>Te Whare Oki Oki</b>	Support

**Do you have any other comments?**

You need to actually fix the rental housing situation, and fast. Regulate the rent landlords and property managers are allowed to charge. Please. Otherwise half your population (particularly creatives and hospitality workers and low income workers) will be forced to leave Wellington in the next 2 years. You will be left with a corporate shell of a city that no one will ever want to go to. Remember, Wellington's popularity and identity is built on the backs of Artists, Musicians, creatives and hospitality, and you're currently turning a blind eye to the rent struggle we're facing - we're being made to pay too much and you're the only ones who can change that.

Transport summary

<b>Cycling Master Plan</b>	Strongly oppose
<b>Introduction of weekend parking fees</b>	Strongly oppose
<b>Let's Get Wellington Moving</b>	Support
<b>Transport-related initiatives</b>	Support
<b>Do you have any other comments?</b>	
Don't introduce weekend parking. You will strangle our city's tourism and workers.	

Sustainable growth summary

<b>Planning for growth</b>	Strongly oppose
<b>Movie Museum and Convention Centre</b>	Strongly oppose
<b>Kiwi Point Quarry life extension</b>	Strongly oppose
<b>Wellington Zoo upgrades</b>	Strongly oppose
<b>Do you have any other comments?</b>	
We don't need a movie museum, we need affordable rental housing. Get your priorities straight. We need a basic human right, not yet another ratepayer-funded monument to Peter Jackson's ego.	

Arts and culture summary

<b>Strengthening cultural facilities</b>	Support
<b>Additional support for the arts</b>	Strongly support
<b>Investment in the arts</b>	Strongly support
<b>Do you have any other comments?</b>	
Make sure you actually invest in a range of Wellington-based art and music - don't give all the funding to a small group of privileged people, and don't give it all to international or Auckland artists.	

Other priorities

Is there anything else you think WCC should be prioritising over the next 10 years?

Comments:

**Please start fixing the rental housing situation, it's beyond urgent - regulate the outrageous rent landlords and property managers are allowed to charge, and force/incentivise them to repair the many houses in need of work. Stop doing endless surveys, polls and talks, and just look at the many European cities that have this stuff sorted, and just adapt to their systems. If the situation keeps going unchecked no normal people will be able to afford to live and work in Wellington. You're failing your residents and we've all had enough. Sort it out please, we're tired of waiting.**

Other comments

Would you like to make any further comments to support your overall submission?

Comments:

<b>NAME:</b>	<b>SUBURB:</b>	<b>ON BEHALF OF:</b>	<b>ORAL PRESENTATION:</b>
Pauline Swann	Wadestown	Individual	forum

**Support summary**

<b>AGREE TO SPENDING</b>	<b>PRIORITY 1-5:</b>
Yes	Arts and culture,Housing,Resilience and environment,Transport,Sustainable growth

Resilience and environment summary

<b>Water storage capacity and network improvements</b>	Support
<b>Wastewater network improvements</b>	Support
<b>Tawa and Miramar Peninsula stormwater network improvements</b>	Neutral
<b>Built Heritage Incentive Fund (BHIF)</b>	Strongly support
<b>Building accelerometers</b>	Support
<b>Predator Free Wellington</b>	Support
<b>Community-led trapping</b>	Strongly support
<b>Resilience of the transport corridor</b>	Support
<b>Security of water supply</b>	Support
<b>Waste management and minimisation</b>	Neutral
<b>Storm clean-up</b>	Support
<b>Adding land to the Wellington Town Belt</b>	Strongly support
<b>Do you have any other comments?</b>	

Housing summary

<b>The Strategic Housing Investment Plan (SHIP)</b>	Support
<b>Wellington Housing Strategy</b>	Support
<b>Special Housing Areas</b>	Strongly support
<b>Inner City Building Conversion</b>	Support
<b>Special Housing Vehicle</b>	Support
<b>Rental Warrant of Fitness</b>	Strongly support
<b>Te Whare Oki Oki</b>	Support

**Do you have any other comments?**

Transport summary

<b>Cycling Master Plan</b>	Neutral
<b>Introduction of weekend parking fees</b>	Strongly oppose
<b>Let's Get Wellington Moving</b>	Support
<b>Transport-related initiatives</b>	Support

**Do you have any other comments?**

Sustainable growth summary

<b>Planning for growth</b>	Neutral
<b>Movie Museum and Convention Centre</b>	Oppose
<b>Kiwi Point Quarry life extension</b>	Neutral
<b>Wellington Zoo upgrades</b>	Support

**Do you have any other comments?**

Arts and culture summary

<b>Strengthening cultural facilities</b>	Strongly support
<b>Additional support for the arts</b>	Strongly support
<b>Investment in the arts</b>	Strongly support

**Do you have any other comments?**

Other priorities

Is there anything else you think WCC should be prioritising over the next 10 years?

Comments:

**Leave the FRANK KITTS PARK AMPHITHEATRE AND THE LIGHTHOUSE SLIDE ETC WHERE THEY ARE WITH A FEW MORE SWINGS ETC**  
**The Chinese garden should go back to Waitangi Park or near the new Chinese Embassy.**

Other comments

Would you like to make any further comments to support your overall submission?

Comments:



<b>NAME:</b>	<b>SUBURB:</b>	<b>ON BEHALF OF:</b>	<b>ORAL PRESENTATION:</b>
Benjamin Sutherland	Newtown	Individual	presentation

**Support summary**

<b>AGREE TO SPENDING</b>	<b>PRIORITY 1-5:</b>
Yes	Sustainable growth, Resilience and environment, Housing, Arts and culture, Transport

Resilience and environment summary

<b>Water storage capacity and network improvements</b>	Oppose
<b>Wastewater network improvements</b>	Strongly support
<b>Tawa and Miramar Peninsula stormwater network improvements</b>	Strongly support
<b>Built Heritage Incentive Fund (BHIF)</b>	Support
<b>Building accelerometers</b>	Neutral
<b>Predator Free Wellington</b>	Strongly support
<b>Community-led trapping</b>	Strongly support
<b>Resilience of the transport corridor</b>	Support
<b>Security of water supply</b>	Oppose
<b>Waste management and minimisation</b>	Strongly support
<b>Storm clean-up</b>	Oppose
<b>Adding land to the Wellington Town Belt</b>	Neutral
<b>Do you have any other comments?</b>	
Rather than spending rates on increasing water storage, the council should focus on getting every household to use and store their own water safely. Most households are individual homes with a roof that may collect water. Once people are using their own water the amount of wastewater will reduce once they realise the cost of the water resource. We don't want to charge for water due to the effect on poor households, however, the reduction in use in Kapiti once water rates were in place showed that households are wasting 50% of their water currently. A focus on self-sufficiency is the only other option that makes sense.	

Housing summary

<b>The Strategic Housing Investment Plan (SHIP)</b>	Support
<b>Wellington Housing Strategy</b>	Neutral
<b>Special Housing Areas</b>	Support
<b>Inner City Building Conversion</b>	Strongly support
<b>Special Housing Vehicle</b>	Support

<b>Rental Warrant of Fitness</b>	Strongly oppose
<b>Te Whare Oki Oki</b>	Oppose
<b>Do you have any other comments?</b>	
The council needs to review the resource consent & building consent process and the cost of development contribution. These costs are preventing many residential homeowners from providing new additional housing in the market.	

#### Transport summary

<b>Cycling Master Plan</b>	Oppose
<b>Introduction of weekend parking fees</b>	Strongly oppose
<b>Let's Get Wellington Moving</b>	Support
<b>Transport-related initiatives</b>	Support
<b>Do you have any other comments?</b>	
The focus should be improved roadways and be adding a new Mt Vic tunnel. The age of the emission-free vehicle is now. Any of these vehicles with batteries over 30kw can now be used to power a home. In May 5 bedroom home uses about 30kw per day, in June/July up too 40kw. The 10-year plan makes little acknowledgement of electric cars or self-drive vehicles and the possibility of an increase in vehicles due to increase functionality. The reason why cars are the preferred transports is due to there flexibility. Although it would good to see better public transport, rail is massive backways step concerning the options that are now available.	

#### Sustainable growth summary

<b>Planning for growth</b>	Strongly support
<b>Movie Museum and Convention Centre</b>	Support
<b>Kiwi Point Quarry life extension</b>	Support
<b>Wellington Zoo upgrades</b>	Support
<b>Do you have any other comments?</b>	

#### Arts and culture summary

<b>Strengthening cultural facilities</b>	Strongly oppose
<b>Additional support for the arts</b>	Support
<b>Investment in the arts</b>	Support
<b>Do you have any other comments?</b>	
Investing in arts has fantastic economic and non-economic returns for Wellington. Not \$1 should be spent on the townhall other than pulling it down. The current cost is \$89,000,000, it will rise to over \$120m easy. It will be sad to lose the building however a brand new facility that may be used by a of multiple users would be a far better investment. A NEWTOWN HALL. With the loose of the Victoria University theatre there is no theatre in the Wellington region to suit self-funding medium sized art events. Many cultural activities can be profitable business however only providing for large-scale arts events that receive council subsidies will prevent the growth of arts and culture, and the continued increase in requiring council	

Other priorities

Is there anything else you think WCC should be prioritising over the next 10 years?

Comments:

**The council should be focusing on getting self driving vehicle businesses to operate in Wellington as a test zone.**

Other comments

Would you like to make any further comments to support your overall submission?

Comments:

<b>NAME:</b>	<b>SUBURB:</b>	<b>ON BEHALF OF:</b>	<b>ORAL PRESENTATION:</b>
eleanor meechem	Island Bay	Individual	

**Support summary**

<b>AGREE TO SPENDING</b>	<b>PRIORITY 1-5:</b>
Yes	Housing,Transport,Resilience and environment,Sustainable growth,Arts and culture

Resilience and environment summary

<p><b>Water storage capacity and network improvements</b></p> <p><b>Wastewater network improvements</b></p> <p><b>Tawa and Miramar Peninsula stormwater network improvements</b></p> <p><b>Built Heritage Incentive Fund (BHIF)</b></p> <p><b>Building accelerometers</b></p> <p><b>Predator Free Wellington</b></p> <p><b>Community-led trapping</b></p> <p><b>Resilience of the transport corridor</b></p> <p><b>Security of water supply</b></p> <p><b>Waste management and minimisation</b></p> <p><b>Storm clean-up</b></p> <p><b>Adding land to the Wellington Town Belt</b></p> <p><b>Do you have any other comments?</b></p>	
--	--

Housing summary

<b>The Strategic Housing Investment Plan (SHIP)</b>	Strongly support
<b>Wellington Housing Strategy</b>	Strongly support
<b>Special Housing Areas</b>	Strongly support
<b>Inner City Building Conversion</b>	Strongly support
<b>Special Housing Vehicle</b>	Strongly support
<b>Rental Warrant of Fitness</b>	Strongly support
<b>Te Whare Oki Oki</b>	Strongly support

**Do you have any other comments?**

Transport summary

<b>Cycling Master Plan</b>	Strongly support
<b>Introduction of weekend parking fees</b>	Strongly support
<b>Let's Get Wellington Moving</b>	Strongly support
<b>Transport-related initiatives</b>	Strongly support

**Do you have any other comments?**

We desperately need a safe, connected cycling network that allows Wellingtonians of all types and ages to choose cycling if they want to. So far we've had a lot of talk and dispute; now we need to see the network be built. It's been sorely needed for decades, so let's get on and build it as quick as we can. Let's follow other great forward-thinking cities -- New York, Paris, London -- and make Wellington truly bike friendly. It'll benefit everyone, even the naysayers!

Sustainable growth summary

<b>Planning for growth</b>	
<b>Movie Museum and Convention Centre</b>	
<b>Kiwi Point Quarry life extension</b>	
<b>Wellington Zoo upgrades</b>	

**Do you have any other comments?**

Arts and culture summary

<b>Strengthening cultural facilities</b>	
<b>Additional support for the arts</b>	
<b>Investment in the arts</b>	

**Do you have any other comments?**

Other priorities

Is there anything else you think WCC should be prioritising over the next 10 years?

Comments:

Other comments

Would you like to make any further comments to support your overall submission?

Comments:

<b>NAME:</b>	<b>SUBURB:</b>	<b>ON BEHALF OF:</b>	<b>ORAL PRESENTATION:</b>
Kurtis	Newlands	Individual	presentation

**Support summary**

<b>AGREE TO SPENDING</b>	<b>PRIORITY 1-5:</b>
Yes	,,,,

Resilience and environment summary

<b>Water storage capacity and network improvements</b>	0
<b>Wastewater network improvements</b>	Neutral
<b>Tawa and Miramar Peninsula stormwater network improvements</b>	Neutral
<b>Built Heritage Incentive Fund (BHIF)</b>	Neutral
<b>Building accelerometers</b>	Neutral
<b>Predator Free Wellington</b>	Strongly support
<b>Community-led trapping</b>	Strongly support
<b>Resilience of the transport corridor</b>	Support
<b>Security of water supply</b>	Neutral
<b>Waste management and minimisation</b>	Support
<b>Storm clean-up</b>	Neutral
<b>Adding land to the Wellington Town Belt</b>	Strongly support
<b>Do you have any other comments?</b>	
Focus on making Wellington have points of difference (ie predator free) instead of general infrastructure improvements which are important but uninspiring	

Housing summary

<b>The Strategic Housing Investment Plan (SHIP)</b>	
<b>Wellington Housing Strategy</b>	
<b>Special Housing Areas</b>	
<b>Inner City Building Conversion</b>	
<b>Special Housing Vehicle</b>	
<b>Rental Warrant of Fitness</b>	
<b>Te Whare Oki Oki</b>	

**Do you have any other comments?**

Transport summary

**Cycling Master Plan**

**Introduction of weekend parking fees**

**Let's Get Wellington Moving**

**Transport-related initiatives**

Support

**Do you have any other comments?**

There absolutely has to be cycle licenses if they are to use the roads. They are put on the road and are to be treated as a car yet don't even have to read the road code. They way 90% of them ride around ignoring the cars they are getting in the way of is a huge issue that needs to be addressed. And this is coming from a cyclist of 10 years, driver of 5.

Sustainable growth summary

**Planning for growth**

**Movie Museum and Convention Centre**

**Kiwi Point Quarry life extension**

**Wellington Zoo upgrades**

**Do you have any other comments?**

Arts and culture summary

**Strengthening cultural facilities**

**Additional support for the arts**

**Investment in the arts**

**Do you have any other comments?**



Other priorities

Is there anything else you think WCC should be prioritising over the next 10 years?

Comments:

**Getting rid of ridiculous unreasonable parking fines. Give Parker's option to display their phone number on car and be called before being issued a ticket. Not that hard and would go a long way in reducing the hate towards warden culture we have. Just the way the business is done is atrocious really, some common sense and courtesy that every other business has would go a long way**

Other comments

Would you like to make any further comments to support your overall submission?

Comments:

<b>NAME:</b> Anonymous	<b>SUBURB:</b>	<b>ON BEHALF OF:</b> Individual	<b>ORAL PRESENTATION:</b>
---------------------------	----------------	------------------------------------	---------------------------

**Support summary**

<b>AGREE TO SPENDING</b>	<b>PRIORITY 1-5:</b>
Not sure	,,,,

Resilience and environment summary

<b>Water storage capacity and network improvements</b>	Strongly support
<b>Wastewater network improvements</b>	Strongly support
<b>Tawa and Miramar Peninsula stormwater network improvements</b>	Support
<b>Built Heritage Incentive Fund (BHIF)</b>	Neutral
<b>Building accelerometers</b>	Support
<b>Predator Free Wellington</b>	Neutral
<b>Community-led trapping</b>	Neutral
<b>Resilience of the transport corridor</b>	Support
<b>Security of water supply</b>	Strongly support
<b>Waste management and minimisation</b>	Support
<b>Storm clean-up</b>	Support
<b>Adding land to the Wellington Town Belt</b>	Support
<b>Do you have any other comments?</b>	

Housing summary

<b>The Strategic Housing Investment Plan (SHIP)</b>	Support
<b>Wellington Housing Strategy</b>	Support
<b>Special Housing Areas</b>	Support
<b>Inner City Building Conversion</b>	Support
<b>Special Housing Vehicle</b>	Support
<b>Rental Warrant of Fitness</b>	Strongly support
<b>Te Whare Oki Oki</b>	Support

**Do you have any other comments?**

Transport summary

**Cycling Master Plan**

Oppose

**Introduction of weekend parking fees**

Strongly oppose

**Let's Get Wellington Moving**

Support

**Transport-related initiatives**

Neutral

**Do you have any other comments?**

Shelters at bus hubs need to be completely enclosed as some are in Christchurch.

Sustainable growth summary

**Planning for growth**

Neutral

**Movie Museum and Convention Centre**

Neutral

**Kiwi Point Quarry life extension**

Support

**Wellington Zoo upgrades**

Neutral

**Do you have any other comments?**

Arts and culture summary

**Strengthening cultural facilities**

Support

**Additional support for the arts**

Neutral

**Investment in the arts**

Neutral

**Do you have any other comments?**

Other priorities

Is there anything else you think WCC should be prioritising over the next 10 years?

Comments:

Other comments

Would you like to make any further comments to support your overall submission?

Comments:

<b>NAME:</b> Anonymous	<b>SUBURB:</b>	<b>ON BEHALF OF:</b> Individual	<b>ORAL PRESENTATION:</b>
---------------------------	----------------	------------------------------------	---------------------------

**Support summary**

<b>AGREE TO SPENDING</b>	<b>PRIORITY 1-5:</b> Arts and culture, Resilience and environment,,,
--------------------------	---

Resilience and environment summary

<p><b>Water storage capacity and network improvements</b></p> <p><b>Wastewater network improvements</b></p> <p><b>Tawa and Miramar Peninsula stormwater network improvements</b></p> <p><b>Built Heritage Incentive Fund (BHIF)</b></p> <p><b>Building accelerometers</b></p> <p><b>Predator Free Wellington</b></p> <p><b>Community-led trapping</b></p> <p><b>Resilience of the transport corridor</b></p> <p><b>Security of water supply</b></p> <p><b>Waste management and minimisation</b></p> <p><b>Storm clean-up</b></p> <p><b>Adding land to the Wellington Town Belt</b></p> <p><b>Do you have any other comments?</b></p>	
--	--

Housing summary

<p><b>The Strategic Housing Investment Plan (SHIP)</b></p> <p><b>Wellington Housing Strategy</b></p> <p><b>Special Housing Areas</b></p> <p><b>Inner City Building Conversion</b></p> <p><b>Special Housing Vehicle</b></p> <p><b>Rental Warrant of Fitness</b></p> <p><b>Te Whare Oki Oki</b></p>	
--	--

**Do you have any other comments?**

--

Transport summary

**Cycling Master Plan**

**Introduction of weekend parking fees**

**Let's Get Wellington Moving**

**Transport-related initiatives**

**Do you have any other comments?**

--

Sustainable growth summary

**Planning for growth**

**Movie Museum and Convention Centre**

**Kiwi Point Quarry life extension**

**Wellington Zoo upgrades**

**Do you have any other comments?**

--

Arts and culture summary

**Strengthening cultural facilities**

Strongly support

**Additional support for the arts**

Strongly support

**Investment in the arts**

Strongly support

**Do you have any other comments?**

--

Other priorities

Is there anything else you think WCC should be prioritising over the next 10 years?

Comments:

Other comments

Would you like to make any further comments to support your overall submission?

Comments:

<b>NAME:</b>	<b>SUBURB:</b>	<b>ON BEHALF OF:</b>	<b>ORAL PRESENTATION:</b>
Raewyn Hailes	Johnsonville	Organisation	forum

**Support summary**

<b>AGREE TO SPENDING</b>	<b>PRIORITY 1-5:</b>
Yes	Housing,Transport,Sustainable growth,Resilience and environment,Arts and culture

Resilience and environment summary

<p><b>Water storage capacity and network improvements</b></p> <p><b>Wastewater network improvements</b></p> <p><b>Tawa and Miramar Peninsula stormwater network improvements</b></p> <p><b>Built Heritage Incentive Fund (BHIF)</b></p> <p><b>Building accelerometers</b></p> <p><b>Predator Free Wellington</b></p> <p><b>Community-led trapping</b></p> <p><b>Resilience of the transport corridor</b></p> <p><b>Security of water supply</b></p> <p><b>Waste management and minimisation</b></p> <p><b>Storm clean-up</b></p> <p><b>Adding land to the Wellington Town Belt</b></p> <p><b>Do you have any other comments?</b></p>	
--	--

Housing summary

<b>The Strategic Housing Investment Plan (SHIP)</b>	Strongly support
<b>Wellington Housing Strategy</b>	Strongly support
<b>Special Housing Areas</b>	Strongly support
<b>Inner City Building Conversion</b>	Support
<b>Special Housing Vehicle</b>	Support
<b>Rental Warrant of Fitness</b>	Strongly support
<b>Te Whare Oki Oki</b>	Support



**Do you have any other comments?**

The consultation on proposals and projects focuses on the availability and affordability of housing with little consideration of accessibility. Disabled people are more likely to need social and affordable private housing. Yet housing providers and developers have often not considered their needs. The 2013 Disability Survey found that 107,440 people with a physical impairment had an unmet need for a house modification. 26,880 people with a vision impairment had an unmet need for a housing modification. When people make do with an inaccessible home they often face an increased risk of injury. It can also prevent them from being as productive and as engaged with their local community as they could be. A lack of accessible housing, including social housing, is one of the factors holding back disabled people from being involved in and contributing to society. Wellington City Council should take a leadership role and actively promote accessible social housing. With an ageing population, it makes social and economic sense to promote and invest in accessible housing. We recommend that all new houses meet universal design standards, especially the houses built through the Kiwibuild scheme. This will position Wellington as a leader in universal housing design and accessible housing. Disabled people are more likely to live in low-income households and have lower personal incomes. The 2013 Disability Survey found that: 33% of working age disabled people live in households that earn under \$50,000 a year, compared to only 21% of working age non-disabled people. 17% of working age disabled people live in households that earn under \$30,000 a year, compared to 10% of working age non-disabled people. Disabled people are more likely to have difficulty keeping their house warm and are more likely to experience dampness. Disabled people are also twice as likely, compared to non-disabled people, to report other housing problems (such as weather tightness issues). Recommendation That you Wellington City Council meet with Lifemark to discuss how universal design can be incorporated and included in all the City Housing projects.

**Transport summary**

<b>Cycling Master Plan</b>	Neutral
<b>Introduction of weekend parking fees</b>	Support
<b>Let's Get Wellington Moving</b>	Support
<b>Transport-related initiatives</b>	Support

**Do you have any other comments?**

A lack of accessible transport plays a role in isolating people from their community and preventing them from accessing work, social, and educational opportunities. Paid weekend parking could further isolate people if accessible public transport options do not keep pace with the demand. For people using wheelchairs a crisis situation currently exists and will have further impacts with the aging population growth. New Access Law The Labour Party, the New Zealand First Party and the Green Party have all committed to a new Access Law with enforceable mandatory standards, including in transport. Disabled people typically have less access to private vehicles than non-disabled people. This is mainly because of affordability issues (Office of Disability Issues and Statistics New Zealand, 2009, p. 11). Disabled people typically have lower incomes and some require expensive modifications to vehicles.

**Sustainable growth summary**

<b>Planning for growth</b>	
<b>Movie Museum and Convention Centre</b>	
<b>Kiwi Point Quarry life extension</b>	
<b>Wellington Zoo upgrades</b>	
<b>Do you have any other comments?</b>	

--

Arts and culture summary

<b>Strengthening cultural facilities</b>	
<b>Additional support for the arts</b>	
<b>Investment in the arts</b>	
<b>Do you have any other comments?</b>	

Other priorities

Is there anything else you think WCC should be prioritising over the next 10 years?

Comments:

**Providing realistic budgets for improving and maintaining current public spaces to an exemplary level in making Wellington a truly accessible city.- Maintenance of footpaths including suburbs to ensure useability and safety.- Ensuring compliance of the mobility parking scheme after normal daytime business hours and at weekends- Ensuring kerb cuts are useable and well maintained.- Ensuring compliance when granting consents for appropriate numbers of mobility car parks.**

Other comments

Would you like to make any further comments to support your overall submission?

Comments:



## **About CCS Disability Action.**

TE HUNGA HAUĀ MAURI MŌ NGĀ TĀNGATA KATOĀ

CCS Disability Action is a community organisation that has been advocating for disabled people to be included in the community since 1935. As of May 31 2017, we were providing support to around 4,000 children, young people and adults through our 17 branches, which operate from Northland to Invercargill. Our support focuses on breaking down barriers to participation. We receive a mixture of government and private funding.

Accessibility is a major focus for our organisation. CCS Disability Action runs the Mobility Parking Scheme. We have a nationwide network of access coordinators who work with local government as well as the building and transport industries. We are rolling out a new accessibility app called Access Aware. We are a member of the Access Alliance, which is pushing for a new Access Law. We have developed ways to collect data on accessibility, including the Measuring Accessible Journeys project and the Street Accessibility Audits.

We established Lifemark<sup>®</sup>, which certifies and promotes accessible housing. The government initially provided some support for setting up Lifemark<sup>®</sup>. Since then we have had to fund Lifemark<sup>®</sup> ourselves. While Lifemark<sup>®</sup> is making progress; we need more government support to expand Lifemark<sup>®</sup> to truly prepare New Zealand for our ageing population.

## **About Lifemark<sup>®</sup>**

Lifemark<sup>®</sup> work alongside developers, architects, designers and builders to offer advice on how to make best use of space in a home, based on the

principles of Universal Design. Any new home design and any size home can be Lifemark<sup>®</sup> rated. It is about designing to have space in the right place.

Lifemark<sup>®</sup> rated homes are designed to be usable and safe for people of all ages and stages. They are easy to live in – for a lifetime. Universal design is as equally applicable to first homes as it is to forever homes. Lifemark standards ensure safer and more flexible living solutions that are responsive to the needs of different occupants, for the life of the home. These requirements do not require more space and fit comfortably in an affordable building programme, because the lifetime costs of the home are significantly lower and the initial additional capital requirements are negligible.

First home buyers in particular will benefit from flexible spatial designs and product specification and selection that will reflect their changing needs.

<b>NAME:</b>	<b>SUBURB:</b>	<b>ON BEHALF OF:</b>	<b>ORAL PRESENTATION:</b>
Anonymous		Individual	

Support summary

AGREE TO SPENDING	PRIORITY 1-5:
Yes	,,,,

Resilience and environment summary

<b>Water storage capacity and network improvements</b>	Support
<b>Wastewater network improvements</b>	Strongly support
<b>Tawa and Miramar Peninsula stormwater network improvements</b>	Strongly support
<b>Built Heritage Incentive Fund (BHIF)</b>	Strongly support
<b>Building accelerometers</b>	Strongly support
<b>Predator Free Wellington</b>	Strongly support
<b>Community-led trapping</b>	Strongly support
<b>Resilience of the transport corridor</b>	Strongly support
<b>Security of water supply</b>	Strongly support
<b>Waste management and minimisation</b>	Strongly support
<b>Storm clean-up</b>	Neutral
<b>Adding land to the Wellington Town Belt</b>	Strongly support
<b>Do you have any other comments?</b>	
<p>'Building Resilience' should be a well integrated and inclusive concept; weed and pest control, carbon sequestration, water quality, biodiversity protection and enhancement, living environments, outdoor recreation, landscape quality etc etc are all related and Wellington can credibly claim to be on this track. Building resilience is no longer ' a nice thing to do if you can afford to'; it is now fundamental to a sustaining future and a livable city. Everyone benefits.</p>	

Housing summary

<b>The Strategic Housing Investment Plan (SHIP)</b>	Strongly support
<b>Wellington Housing Strategy</b>	Strongly support
<b>Special Housing Areas</b>	Strongly support
<b>Inner City Building Conversion</b>	Strongly support
<b>Special Housing Vehicle</b>	Strongly support
<b>Rental Warrant of Fitness</b>	Strongly support
<b>Te Whare Oki Oki</b>	Strongly support

**Do you have any other comments?**

While totally supportive of the proposed housing initiatives I do wonder how these are aligned with similar initiatives in the Hutt Valley and out on the Kapiti Coast?

Transport summary

<b>Cycling Master Plan</b>	Strongly support
<b>Introduction of weekend parking fees</b>	Oppose
<b>Let's Get Wellington Moving</b>	Strongly support
<b>Transport-related initiatives</b>	Neutral

**Do you have any other comments?**

Sustainable growth summary

<b>Planning for growth</b>	Strongly support
<b>Movie Museum and Convention Centre</b>	Support
<b>Kiwi Point Quarry life extension</b>	Neutral
<b>Wellington Zoo upgrades</b>	Support

**Do you have any other comments?**

Arts and culture summary

<b>Strengthening cultural facilities</b>	Strongly support
<b>Additional support for the arts</b>	Strongly support
<b>Investment in the arts</b>	Strongly support

**Do you have any other comments?**

There are many smaller scale buildings in the inner city that could be earthquake strengthened and used for smaller scale 'Arts and Culture' events. The council could provide additional financial support for the strengthening of such buildings where there were multiple gains; new venues, heritage protection, street character enhancement etc. 'Arts and Culture' is about many small scale events integrated into the fabric of a city, not just periodic large scale 'happenings'. Again, Wellington has already started down this track and early initiatives need to be highlighted and applauded.

Other priorities

Is there anything else you think WCC should be prioritising over the next 10 years?

Comments:

Other comments

Would you like to make any further comments to support your overall submission?

Comments:



<b>NAME:</b>	<b>SUBURB:</b>	<b>ON BEHALF OF:</b>	<b>ORAL PRESENTATION:</b>
Brent Palmer	Khandallah	Individual	

**Support summary**

<b>AGREE TO SPENDING</b>	<b>PRIORITY 1-5:</b>
Yes	,,,,

Resilience and environment summary

<b>Water storage capacity and network improvements</b>	Strongly support
<b>Wastewater network improvements</b>	Strongly support
<b>Tawa and Miramar Peninsula stormwater network improvements</b>	Strongly support
<b>Built Heritage Incentive Fund (BHIF)</b>	Oppose
<b>Building accelerometers</b>	Support
<b>Predator Free Wellington</b>	Support
<b>Community-led trapping</b>	Support
<b>Resilience of the transport corridor</b>	Strongly support
<b>Security of water supply</b>	Strongly support
<b>Waste management and minimisation</b>	Strongly support
<b>Storm clean-up</b>	Support
<b>Adding land to the Wellington Town Belt</b>	Support
<b>Do you have any other comments?</b>	

Housing summary

<b>The Strategic Housing Investment Plan (SHIP)</b>	Strongly support
<b>Wellington Housing Strategy</b>	Strongly support
<b>Special Housing Areas</b>	Strongly support
<b>Inner City Building Conversion</b>	Strongly support
<b>Special Housing Vehicle</b>	Strongly support
<b>Rental Warrant of Fitness</b>	Strongly support
<b>Te Whare Oki Oki</b>	Strongly support

**Do you have any other comments?**

Transport summary

<b>Cycling Master Plan</b>	Strongly support
<b>Introduction of weekend parking fees</b>	Support
<b>Let's Get Wellington Moving</b>	Strongly support
<b>Transport-related initiatives</b>	Strongly support

**Do you have any other comments?**

Sustainable growth summary

<b>Planning for growth</b>	Support
<b>Movie Museum and Convention Centre</b>	Support
<b>Kiwi Point Quarry life extension</b>	Support
<b>Wellington Zoo upgrades</b>	Support

**Do you have any other comments?**

Arts and culture summary

<b>Strengthening cultural facilities</b>	Strongly support
<b>Additional support for the arts</b>	
<b>Investment in the arts</b>	Support

**Do you have any other comments?**

Other priorities

Is there anything else you think WCC should be prioritising over the next 10 years?

Comments:

Other comments

Would you like to make any further comments to support your overall submission?

Comments:

<b>NAME:</b>	<b>SUBURB:</b>	<b>ON BEHALF OF:</b>	<b>ORAL PRESENTATION:</b>
John Michael	Mount Victoria	Individual	

**Support summary**

<b>AGREE TO SPENDING</b>	<b>PRIORITY 1-5:</b>
Yes	,,,,

Resilience and environment summary

<b>Water storage capacity and network improvements</b>	Strongly support
<b>Wastewater network improvements</b>	Strongly support
<b>Tawa and Miramar Peninsula stormwater network improvements</b>	Neutral
<b>Built Heritage Incentive Fund (BHIF)</b>	Neutral
<b>Building accelerometers</b>	Strongly support
<b>Predator Free Wellington</b>	Support
<b>Community-led trapping</b>	Support
<b>Resilience of the transport corridor</b>	Support
<b>Security of water supply</b>	Strongly support
<b>Waste management and minimisation</b>	Support
<b>Storm clean-up</b>	Neutral
<b>Adding land to the Wellington Town Belt</b>	Support
<b>Do you have any other comments?</b>	

Housing summary

<b>The Strategic Housing Investment Plan (SHIP)</b>	Support
<b>Wellington Housing Strategy</b>	Support
<b>Special Housing Areas</b>	Strongly oppose
<b>Inner City Building Conversion</b>	Oppose
<b>Special Housing Vehicle</b>	Support
<b>Rental Warrant of Fitness</b>	Support
<b>Te Whare Oki Oki</b>	Oppose

**Do you have any other comments?**

Transport summary

<b>Cycling Master Plan</b>	Support
<b>Introduction of weekend parking fees</b>	Neutral
<b>Let's Get Wellington Moving</b>	Strongly support
<b>Transport-related initiatives</b>	Strongly support

**Do you have any other comments?**

Sustainable growth summary

<b>Planning for growth</b>	Support
<b>Movie Museum and Convention Centre</b>	Strongly support
<b>Kiwi Point Quarry life extension</b>	Neutral
<b>Wellington Zoo upgrades</b>	Neutral

**Do you have any other comments?**

lets hope the parties can come to an agreement on the movie museum and convention centre. This will be a huge draw card for tourism in Wellington. As a ratepayer i would ate to see the parties involved not reach an agreement

Arts and culture summary

<b>Strengthening cultural facilities</b>	Support
<b>Additional support for the arts</b>	Neutral
<b>Investment in the arts</b>	Oppose

**Do you have any other comments?**

Other priorities

Is there anything else you think WCC should be prioritising over the next 10 years?

Comments:

Other comments

Would you like to make any further comments to support your overall submission?

Comments:

<b>NAME:</b> Anonymous	<b>SUBURB:</b>	<b>ON BEHALF OF:</b> Individual	<b>ORAL PRESENTATION:</b>
---------------------------	----------------	------------------------------------	---------------------------

**Support summary**

<b>AGREE TO SPENDING</b>	<b>PRIORITY 1-5:</b>
Yes	Housing, Resilience and environment, Sustainable growth, Transport, Arts and culture

Resilience and environment summary

<b>Water storage capacity and network improvements</b>	Neutral
<b>Wastewater network improvements</b>	Support
<b>Tawa and Miramar Peninsula stormwater network improvements</b>	Neutral
<b>Built Heritage Incentive Fund (BHIF)</b>	Support
<b>Building accelerometers</b>	Support
<b>Predator Free Wellington</b>	Strongly support
<b>Community-led trapping</b>	Strongly support
<b>Resilience of the transport corridor</b>	Neutral
<b>Security of water supply</b>	Support
<b>Waste management and minimisation</b>	Support
<b>Storm clean-up</b>	Neutral
<b>Adding land to the Wellington Town Belt</b>	Support
<b>Do you have any other comments?</b>	

Housing summary

<b>The Strategic Housing Investment Plan (SHIP)</b>	Support
<b>Wellington Housing Strategy</b>	Neutral
<b>Special Housing Areas</b>	Support
<b>Inner City Building Conversion</b>	Neutral
<b>Special Housing Vehicle</b>	Support
<b>Rental Warrant of Fitness</b>	Neutral
<b>Te Whare Oki Oki</b>	Strongly support

**Do you have any other comments?**

Transport summary

<b>Cycling Master Plan</b>	Neutral
<b>Introduction of weekend parking fees</b>	Neutral
<b>Let's Get Wellington Moving</b>	Neutral
<b>Transport-related initiatives</b>	Support

**Do you have any other comments?**

Sustainable growth summary

<b>Planning for growth</b>	Support
<b>Movie Museum and Convention Centre</b>	Neutral
<b>Kiwi Point Quarry life extension</b>	Neutral
<b>Wellington Zoo upgrades</b>	Neutral

**Do you have any other comments?**

Arts and culture summary

<b>Strengthening cultural facilities</b>	Support
<b>Additional support for the arts</b>	Support
<b>Investment in the arts</b>	Support

**Do you have any other comments?**



Other priorities

Is there anything else you think WCC should be prioritising over the next 10 years?

Comments:

Other comments

Would you like to make any further comments to support your overall submission?

Comments:

<b>NAME:</b>	<b>SUBURB:</b>	<b>ON BEHALF OF:</b>	<b>ORAL PRESENTATION:</b>
Craig Hayes	Island Bay	Individual	

**Support summary**

<b>AGREE TO SPENDING</b>	<b>PRIORITY 1-5:</b>
Yes	Transport, Resilience and environment, Housing, Sustainable growth, Arts and culture

Resilience and environment summary

<p><b>Water storage capacity and network improvements</b></p> <p><b>Wastewater network improvements</b></p> <p><b>Tawa and Miramar Peninsula stormwater network improvements</b></p> <p><b>Built Heritage Incentive Fund (BHIF)</b></p> <p><b>Building accelerometers</b></p> <p><b>Predator Free Wellington</b></p> <p><b>Community-led trapping</b></p> <p><b>Resilience of the transport corridor</b></p> <p><b>Security of water supply</b></p> <p><b>Waste management and minimisation</b></p> <p><b>Storm clean-up</b></p> <p><b>Adding land to the Wellington Town Belt</b></p> <p><b>Do you have any other comments?</b></p>	
--	--

Housing summary

<p><b>The Strategic Housing Investment Plan (SHIP)</b></p> <p><b>Wellington Housing Strategy</b></p> <p><b>Special Housing Areas</b></p> <p><b>Inner City Building Conversion</b></p> <p><b>Special Housing Vehicle</b></p> <p><b>Rental Warrant of Fitness</b></p> <p><b>Te Whare Oki Oki</b></p>	
--	--

**Do you have any other comments?**

Transport summary

<b>Cycling Master Plan</b>	Strongly support
<b>Introduction of weekend parking fees</b>	Strongly support
<b>Let's Get Wellington Moving</b>	Strongly support
<b>Transport-related initiatives</b>	Strongly support

**Do you have any other comments?**

Sustainable growth summary

<b>Planning for growth</b>	
<b>Movie Museum and Convention Centre</b>	
<b>Kiwi Point Quarry life extension</b>	
<b>Wellington Zoo upgrades</b>	

**Do you have any other comments?**

Arts and culture summary

<b>Strengthening cultural facilities</b>	
<b>Additional support for the arts</b>	
<b>Investment in the arts</b>	

**Do you have any other comments?**

Other priorities

Is there anything else you think WCC should be prioritising over the next 10 years?

Comments:

Other comments

Would you like to make any further comments to support your overall submission?

Comments:

<b>NAME:</b> Anonymous	<b>SUBURB:</b>	<b>ON BEHALF OF:</b> Individual	<b>ORAL PRESENTATION:</b>
---------------------------	----------------	------------------------------------	---------------------------

**Support summary**

<b>AGREE TO SPENDING</b>	<b>PRIORITY 1-5:</b>
Yes	Housing,Transport,Resilience and environment,Sustainable growth,Arts and culture

Resilience and environment summary

<b>Water storage capacity and network improvements</b>	Support
<b>Wastewater network improvements</b>	Strongly support
<b>Tawa and Miramar Peninsula stormwater network improvements</b>	Neutral
<b>Built Heritage Incentive Fund (BHIF)</b>	Strongly oppose
<b>Building accelerometers</b>	Support
<b>Predator Free Wellington</b>	Neutral
<b>Community-led trapping</b>	Neutral
<b>Resilience of the transport corridor</b>	Support
<b>Security of water supply</b>	Support
<b>Waste management and minimisation</b>	Strongly support
<b>Storm clean-up</b>	Neutral
<b>Adding land to the Wellington Town Belt</b>	Support
<b>Do you have any other comments?</b>	

Housing summary

<b>The Strategic Housing Investment Plan (SHIP)</b>	Support
<b>Wellington Housing Strategy</b>	Support
<b>Special Housing Areas</b>	0
<b>Inner City Building Conversion</b>	Oppose
<b>Special Housing Vehicle</b>	0
<b>Rental Warrant of Fitness</b>	Neutral
<b>Te Whare Oki Oki</b>	Support

**Do you have any other comments?**

Transport summary

<b>Cycling Master Plan</b>	Strongly support
<b>Introduction of weekend parking fees</b>	Strongly support
<b>Let's Get Wellington Moving</b>	Support
<b>Transport-related initiatives</b>	Support

**Do you have any other comments?**

Sustainable growth summary

<b>Planning for growth</b>	Strongly support
<b>Movie Museum and Convention Centre</b>	Strongly oppose
<b>Kiwi Point Quarry life extension</b>	Neutral
<b>Wellington Zoo upgrades</b>	Support

**Do you have any other comments?**

Arts and culture summary

<b>Strengthening cultural facilities</b>	Support
<b>Additional support for the arts</b>	Support
<b>Investment in the arts</b>	Oppose

**Do you have any other comments?**

Other priorities

Is there anything else you think WCC should be prioritising over the next 10 years?

Comments:

Other comments

Would you like to make any further comments to support your overall submission?

Comments:

<b>NAME:</b>	<b>SUBURB:</b>	<b>ON BEHALF OF:</b>	<b>ORAL PRESENTATION:</b>
Anonymous		Individual	

**Support summary**

<b>AGREE TO SPENDING</b>	<b>PRIORITY 1-5:</b>
Yes	Resilience and environment,,,,

Resilience and environment summary

<b>Water storage capacity and network improvements</b>	Support
<b>Wastewater network improvements</b>	Neutral
<b>Tawa and Miramar Peninsula stormwater network improvements</b>	
<b>Built Heritage Incentive Fund (BHIF)</b>	
<b>Building accelerometers</b>	
<b>Predator Free Wellington</b>	Strongly support
<b>Community-led trapping</b>	Strongly support
<b>Resilience of the transport corridor</b>	Support
<b>Security of water supply</b>	
<b>Waste management and minimisation</b>	Strongly support
<b>Storm clean-up</b>	Support
<b>Adding land to the Wellington Town Belt</b>	Support
<b>Do you have any other comments?</b>	

Housing summary

<b>The Strategic Housing Investment Plan (SHIP)</b>	Strongly support
<b>Wellington Housing Strategy</b>	Support
<b>Special Housing Areas</b>	Neutral
<b>Inner City Building Conversion</b>	Neutral
<b>Special Housing Vehicle</b>	Neutral
<b>Rental Warrant of Fitness</b>	Strongly support
<b>Te Whare Oki Oki</b>	Strongly support



**Do you have any other comments?**

Transport summary

<b>Cycling Master Plan</b>	Support
<b>Introduction of weekend parking fees</b>	Support
<b>Let's Get Wellington Moving</b>	0
<b>Transport-related initiatives</b>	Support

**Do you have any other comments?**

Sustainable growth summary

<b>Planning for growth</b>	Support
<b>Movie Museum and Convention Centre</b>	Neutral
<b>Kiwi Point Quarry life extension</b>	Oppose
<b>Wellington Zoo upgrades</b>	Oppose

**Do you have any other comments?**

Arts and culture summary

<b>Strengthening cultural facilities</b>	Support
<b>Additional support for the arts</b>	Strongly support
<b>Investment in the arts</b>	Neutral

**Do you have any other comments?**

Other priorities

Is there anything else you think WCC should be prioritising over the next 10 years?

Comments:

Other comments

Would you like to make any further comments to support your overall submission?

Comments:

<b>NAME:</b> Anonymous	<b>SUBURB:</b>	<b>ON BEHALF OF:</b> Individual	<b>ORAL PRESENTATION:</b> presentation
---------------------------	----------------	------------------------------------	---

**Support summary**

<b>AGREE TO SPENDING</b>	<b>PRIORITY 1-5:</b> Transport,Housing,Resilience and environment,Sustainable growth,Arts and culture
--------------------------	--

Resilience and environment summary

<p><b>Water storage capacity and network improvements</b></p> <p><b>Wastewater network improvements</b></p> <p><b>Tawa and Miramar Peninsula stormwater network improvements</b></p> <p><b>Built Heritage Incentive Fund (BHIF)</b></p> <p><b>Building accelerometers</b></p> <p><b>Predator Free Wellington</b></p> <p><b>Community-led trapping</b></p> <p><b>Resilience of the transport corridor</b></p> <p><b>Security of water supply</b></p> <p><b>Waste management and minimisation</b></p> <p><b>Storm clean-up</b></p> <p><b>Adding land to the Wellington Town Belt</b></p> <p><b>Do you have any other comments?</b></p>	<p>Strongly support</p> <p>Support</p>
--	--

Housing summary

<p><b>The Strategic Housing Investment Plan (SHIP)</b></p> <p><b>Wellington Housing Strategy</b></p> <p><b>Special Housing Areas</b></p> <p><b>Inner City Building Conversion</b></p> <p><b>Special Housing Vehicle</b></p> <p><b>Rental Warrant of Fitness</b></p> <p><b>Te Whare Oki Oki</b></p>	<p>Support</p> <p>Support</p> <p>Support</p>
--	--

**Do you have any other comments?**

Transport summary

<b>Cycling Master Plan</b>	Strongly support
<b>Introduction of weekend parking fees</b>	Strongly support
<b>Let's Get Wellington Moving</b>	Support
<b>Transport-related initiatives</b>	

**Do you have any other comments?**

Karori is absent from the planned cycle infrastructure programme. At the very least an uphill, protected cycle lane past the gardens and up Glenmore street to the Karori tunnel should be delivered within 5 years. Remove parking from one side of Glenmore Street to enable this. Probably best to use parking to protect the cycle lane on the gardens side and remove parking completely from the downhill side.

Sustainable growth summary

<b>Planning for growth</b>	
<b>Movie Museum and Convention Centre</b>	
<b>Kiwi Point Quarry life extension</b>	
<b>Wellington Zoo upgrades</b>	

**Do you have any other comments?**

Arts and culture summary

<b>Strengthening cultural facilities</b>	
<b>Additional support for the arts</b>	
<b>Investment in the arts</b>	

**Do you have any other comments?**

Other priorities

Is there anything else you think WCC should be prioritising over the next 10 years?

Comments:

**Protected cycle infrastructure on arterial routes to all inner suburbs - the current (planned) patchwork is insufficient.**

Other comments

Would you like to make any further comments to support your overall submission?

Comments:

<b>NAME:</b> Peter Russell	<b>SUBURB:</b> Glenside	<b>ON BEHALF OF:</b> Individual	<b>ORAL PRESENTATION:</b>
-------------------------------	----------------------------	------------------------------------	---------------------------

**Support summary**

<b>AGREE TO SPENDING</b>	<b>PRIORITY 1-5:</b>  ''''
--------------------------	----------------------------------

Resilience and environment summary

<p><b>Water storage capacity and network improvements</b></p> <p><b>Wastewater network improvements</b></p> <p><b>Tawa and Miramar Peninsula stormwater network improvements</b></p> <p><b>Built Heritage Incentive Fund (BHIF)</b></p> <p><b>Building accelerometers</b></p> <p><b>Predator Free Wellington</b></p> <p><b>Community-led trapping</b></p> <p><b>Resilience of the transport corridor</b></p> <p><b>Security of water supply</b></p> <p><b>Waste management and minimisation</b></p> <p><b>Storm clean-up</b></p> <p><b>Adding land to the Wellington Town Belt</b></p> <p><b>Do you have any other comments?</b></p>	
--	--

Housing summary

<p><b>The Strategic Housing Investment Plan (SHIP)</b></p> <p><b>Wellington Housing Strategy</b></p> <p><b>Special Housing Areas</b></p> <p><b>Inner City Building Conversion</b></p> <p><b>Special Housing Vehicle</b></p> <p><b>Rental Warrant of Fitness</b></p> <p><b>Te Whare Oki Oki</b></p>	
--	--

**Do you have any other comments?**

--

Transport summary

**Cycling Master Plan**

**Introduction of weekend parking fees**

**Let's Get Wellington Moving**

**Transport-related initiatives**

**Do you have any other comments?**

--

Sustainable growth summary

**Planning for growth**

**Movie Museum and Convention Centre**

**Kiwi Point Quarry life extension**

**Wellington Zoo upgrades**

**Do you have any other comments?**

--

Arts and culture summary

**Strengthening cultural facilities**

**Additional support for the arts**

**Investment in the arts**

**Do you have any other comments?**

--

Other priorities

Is there anything else you think WCC should be prioritising over the next 10 years?

Comments:

Other comments

Would you like to make any further comments to support your overall submission?

Comments:



**From:** Peter Russell <peterhughrussell@gmail.com>  
**Sent:** Thursday, 10 May 2018 2:42 p.m.  
**To:** BUS: Long Term Plan  
**Subject:** Submission to WCC on Infill Housing

18 Glenside Rd  
Glenside  
Wellington 6037

10 May 2018

**Re: WCC's 10-Year Plan**

**Submission to Wellington City Council on Infill Housing:**

1 A shortage of residential building land in Wellington, and a much-publicised national shortage of houses, have together established a prejudice in favour of Infill Housing. This submission is to urge on the Council the necessity to re-examine its current policy in this respect. Its structure is intended to make it easily readable by a Council whose zeal to build more houses has in our experience led to an appalling result. Every point could be expanded on.

2 We, the signatories, have lived for just under 44 years in Glenside, a small suburb zoned Outer Residential. It is semi-rural, quiet and leafy. Residents, *with Council's support*, have spent and continue to spend many hours on planting projects and pest extermination to regenerate natural bush and protect the stream. Consequently native bird life is flourishing.

3 Between our own property at Nos 18-20 and that of Niven and Elizabeth Bartlett at No 24 Glenside Road (who are also submitting), is a narrow property which after the death of its owner-occupier was auctioned on 1 December 2015 for \$327,000 to Mr Hayim Nachum – who, we discovered, was a property developer acting for an Auckland company named Pacific Marine Development Ltd, of which he is a director. His (or their) plan: to renovate the existing house, and to squeeze two more houses into the remaining space.

4 After gathering information about Mr Nachum, we did our best to warn WCC of his notoriety as a developer. The Bartletts also sent in a detailed analysis of the application for Resource Consent, showing that the developer's zeal to fit three houses into a narrow section meant a failure on many specific counts to meet the requirements of the District Plan, most blatantly the requirement that developments "acknowledge and respect the character of the area in which they are located" and that a development "does not detract from the character and amenity of the neighbourhood in which it is located."

5 Although the Russells had formulated similar objections, their submission never reached the WCC because they had learnt that the application had been withdrawn and – despite their being registered as "Concerned Neighbours" – were never informed by planner Laura Brownlie of its reinstatement. When, *by accident*, they learnt that WCC had granted Resource Consent, arguing that the effect on them would be "less than minor", they were frankly incredulous. They remain so.

6 We have endured many ills since work began on 22 November. Almost six months later there has been less and less progress on the building of the two new houses, and we begin to wonder if an end is even in sight. Enough has been done though to confirm that both neighbours will henceforth look out on three brute constructions, "budget boxes" as the Council's Urban Designer himself terms

them. The new houses' design (if it can be dignified with such a term) is not only completely at odds with the houses on either side, built in ca 1940, but they are built cheek-by-jowl, with no space for gardens. The Russells look at walls of vertical corrugated iron, resembling those of tractor sheds or tramping huts. No-one of any aesthetic sense could judge the effect of such constructions on the neighbouring properties to be "less than minor": a fiction presumably adopted by a Council which feels the pressure to build more houses.

7 There will always be cowboy developers, and Aucklanders indifferent to any value beyond the making of an easy buck. But the Council in Wellington to which we have paid our rates for 46 years should protect *our* interests, and the stated aims of its own policies. In this case it has failed to do so.

(Dr) Peter and (Mrs) Pauline Russell

<b>NAME:</b>	<b>SUBURB:</b>	<b>ON BEHALF OF:</b>	<b>ORAL PRESENTATION:</b>
Anonymous		Individual	

Support summary

AGREE TO SPENDING	PRIORITY 1-5:
Yes	,,,,

Resilience and environment summary

Water storage capacity and network improvements	Strongly support
Wastewater network improvements	0
Tawa and Miramar Peninsula stormwater network improvements	Support
Built Heritage Incentive Fund (BHIF)	Strongly support
Building accelerometers	Support
Predator Free Wellington	Support
Community-led trapping	Strongly support
Resilience of the transport corridor	Neutral
Security of water supply	Strongly support
Waste management and minimisation	Support
Storm clean-up	Support
Adding land to the Wellington Town Belt	Strongly support
<b>Do you have any other comments?</b>	

Housing summary

The Strategic Housing Investment Plan (SHIP)	Strongly support
Wellington Housing Strategy	0
Special Housing Areas	Oppose
Inner City Building Conversion	Support
Special Housing Vehicle	0
Rental Warrant of Fitness	Strongly support
Te Whare Oki Oki	Neutral

**Do you have any other comments?**

Transport summary

<b>Cycling Master Plan</b>	Neutral
<b>Introduction of weekend parking fees</b>	Neutral
<b>Let's Get Wellington Moving</b>	Support
<b>Transport-related initiatives</b>	Strongly support

**Do you have any other comments?**

Sustainable growth summary

<b>Planning for growth</b>	Strongly support
<b>Movie Museum and Convention Centre</b>	Neutral
<b>Kiwi Point Quarry life extension</b>	Neutral
<b>Wellington Zoo upgrades</b>	Oppose

**Do you have any other comments?**

Arts and culture summary

<b>Strengthening cultural facilities</b>	Strongly support
<b>Additional support for the arts</b>	Strongly support
<b>Investment in the arts</b>	Support

**Do you have any other comments?**

Other priorities

Is there anything else you think WCC should be prioritising over the next 10 years?

Comments:

**The 2016 earthquake shook us all. Our priority should be stable infrastructure and solid homes, giving us a base to maintain resilient communities.**

Other comments

Would you like to make any further comments to support your overall submission?

Comments:

<b>NAME:</b>	<b>SUBURB:</b>	<b>ON BEHALF OF:</b>	<b>ORAL PRESENTATION:</b>
Anonymous		Individual	

**Support summary**

<b>AGREE TO SPENDING</b>	<b>PRIORITY 1-5:</b>
Yes	Housing,,,,,

Resilience and environment summary

<b>Water storage capacity and network improvements</b>	0
<b>Wastewater network improvements</b>	Support
<b>Tawa and Miramar Peninsula stormwater network improvements</b>	Strongly support
<b>Built Heritage Incentive Fund (BHIF)</b>	Support
<b>Building accelerometers</b>	Strongly support
<b>Predator Free Wellington</b>	Support
<b>Community-led trapping</b>	Support
<b>Resilience of the transport corridor</b>	Strongly support
<b>Security of water supply</b>	Strongly support
<b>Waste management and minimisation</b>	Strongly support
<b>Storm clean-up</b>	Support
<b>Adding land to the Wellington Town Belt</b>	Support
<b>Do you have any other comments?</b>	

Housing summary

<b>The Strategic Housing Investment Plan (SHIP)</b>	Strongly support
<b>Wellington Housing Strategy</b>	Strongly support
<b>Special Housing Areas</b>	Support
<b>Inner City Building Conversion</b>	Support
<b>Special Housing Vehicle</b>	Strongly support
<b>Rental Warrant of Fitness</b>	Support
<b>Te Whare Oki Oki</b>	Strongly support

**Do you have any other comments?**

housing affordability and homelessness are among the most important issues for Wellington

Transport summary

<b>Cycling Master Plan</b>	Strongly support
<b>Introduction of weekend parking fees</b>	Neutral
<b>Let's Get Wellington Moving</b>	Neutral
<b>Transport-related initiatives</b>	Support

**Do you have any other comments?**

Safe bike routes are critical. They don't need to be on every road, but there must be safe biking corridors joining each area. Kent Terrace with 4 lanes of parking and 4 footpaths would be an excellent location for beginning a safe route south.

Sustainable growth summary

<b>Planning for growth</b>	Support
<b>Movie Museum and Convention Centre</b>	Neutral
<b>Kiwi Point Quarry life extension</b>	Neutral
<b>Wellington Zoo upgrades</b>	Neutral

**Do you have any other comments?**

Arts and culture summary

<b>Strengthening cultural facilities</b>	Support
<b>Additional support for the arts</b>	Strongly support
<b>Investment in the arts</b>	Support

**Do you have any other comments?**

Other priorities

Is there anything else you think WCC should be prioritising over the next 10 years?

Comments:

Other comments

Would you like to make any further comments to support your overall submission?

Comments:



<b>NAME:</b>	<b>SUBURB:</b>	<b>ON BEHALF OF:</b>	<b>ORAL PRESENTATION:</b>
Priscilla Williams, Chairman of Historic Places Wellington	Kelburn	Organisation	presentation

**Support summary**

<b>AGREE TO SPENDING</b>	<b>PRIORITY 1-5:</b>
Yes	Resilience and environment, Arts and culture,,,

Resilience and environment summary

<b>Water storage capacity and network improvements</b> <b>Wastewater network improvements</b> <b>Tawa and Miramar Peninsula stormwater network improvements</b> <b>Built Heritage Incentive Fund (BHIF)</b> <b>Building accelerometers</b> <b>Predator Free Wellington</b> <b>Community-led trapping</b> <b>Resilience of the transport corridor</b> <b>Security of water supply</b> <b>Waste management and minimisation</b> <b>Storm clean-up</b> <b>Adding land to the Wellington Town Belt</b> <b>Do you have any other comments?</b>	Strongly support
The proposal to reduce the Built Heritage Incentive Fund is deeply concerning. The number of heritage buildings in Wellington which require to be brought up to the new building code is well known. It is equally well known that many owners simply cannot afford to pay what are quite often dauntingly high costs and thus without this financial assistance the city risks losing many of the privately owned heritage buildings. It is particularly surprising that the Council is proposing a backward step of reducing the fund when surveys of public opinion show there is strong support in Wellington for the retention of heritage buildings. These give a sense of place and identity to the city and reinforces its claim to be the cultural capital of NZ.	

Housing summary

<b>The Strategic Housing Investment Plan (SHIP)</b> <b>Wellington Housing Strategy</b> <b>Special Housing Areas</b> <b>Inner City Building Conversion</b>	Neutral
--	---------

**Special Housing Vehicle**

**Rental Warrant of Fitness**

**Te Whare Oki Oki**

**Do you have any other comments?**

The Erskine case has highlighted the problem that Special Housing Areas pose a serious threat to heritage-listed properties. The unfortunate outcome in that case has been a decision to destroy a Category 1 listed building - the Erskine College. It is important that the need to open up new areas is carefully balanced against the equally important need to preserve the best of our city heritage.

Transport summary

**Cycling Master Plan**

**Introduction of weekend parking fees**

**Let's Get Wellington Moving**

**Transport-related initiatives**

**Do you have any other comments?**

Sustainable growth summary

**Planning for growth**

**Movie Museum and Convention Centre**

**Kiwi Point Quarry life extension**

**Wellington Zoo upgrades**

**Do you have any other comments?**

Arts and culture summary

**Strengthening cultural facilities**

Strongly support

**Additional support for the arts**

**Investment in the arts**

**Do you have any other comments?**

It is of considerable concern that the Town Hall, surely the most iconic building in Wellington, has been closed for so long and the impression has been given of a Council with weak commitment to this and other important heritage buildings. A more positive attitude, seeing these as valuable assets rather than expensive liabilities, would be desirable. It would help if the Council heritage team were strengthened to the extent of being able to address heritage policy issues. For comparison Auckland has 40 people in its heritage unit, while Wellington has three.

Other priorities

Is there anything else you think WCC should be prioritising over the next 10 years?

Comments:

Other comments

Would you like to make any further comments to support your overall submission?

Comments:

<b>NAME:</b>	<b>SUBURB:</b>	<b>ON BEHALF OF:</b>	<b>ORAL PRESENTATION:</b>
sheila williams	Khandallah	Individual	

**Support summary**

<b>AGREE TO SPENDING</b>	<b>PRIORITY 1-5:</b>
Yes	Sustainable growth,,,,

Resilience and environment summary

<b>Water storage capacity and network improvements</b>	
<b>Wastewater network improvements</b>	Support
<b>Tawa and Miramar Peninsula stormwater network improvements</b>	
<b>Built Heritage Incentive Fund (BHIF)</b>	Strongly support
<b>Building accelerometers</b>	Strongly support
<b>Predator Free Wellington</b>	
<b>Community-led trapping</b>	
<b>Resilience of the transport corridor</b>	Strongly support
<b>Security of water supply</b>	
<b>Waste management and minimisation</b>	
<b>Storm clean-up</b>	
<b>Adding land to the Wellington Town Belt</b>	
<b>Do you have any other comments?</b>	

Housing summary

<b>The Strategic Housing Investment Plan (SHIP)</b>	Strongly support
<b>Wellington Housing Strategy</b>	Strongly support
<b>Special Housing Areas</b>	Support
<b>Inner City Building Conversion</b>	Support
<b>Special Housing Vehicle</b>	
<b>Rental Warrant of Fitness</b>	
<b>Te Whare Oki Oki</b>	Strongly support

**Do you have any other comments?**

Transport summary

**Cycling Master Plan**

**Introduction of weekend parking fees**

Oppose

**Let's Get Wellington Moving**

Strongly support

**Transport-related initiatives**

Support

**Do you have any other comments?**

Sustainable growth summary

**Planning for growth**

Strongly support

**Movie Museum and Convention Centre**

Support

**Kiwi Point Quarry life extension**

Support

**Wellington Zoo upgrades**

Support

**Do you have any other comments?**

Arts and culture summary

**Strengthening cultural facilities**

Strongly support

**Additional support for the arts**

Strongly support

**Investment in the arts**

Support

**Do you have any other comments?**

Other priorities

Is there anything else you think WCC should be prioritising over the next 10 years?

Comments:

Other comments

Would you like to make any further comments to support your overall submission?

Comments:

<b>NAME:</b>	<b>SUBURB:</b>	<b>ON BEHALF OF:</b>	<b>ORAL PRESENTATION:</b>
Charlotte Austin	Kelburn	Individual	

**Support summary**

<b>AGREE TO SPENDING</b>	<b>PRIORITY 1-5:</b>
Yes	Sustainable growth,Transport,Resilience and environment,Housing,Arts and culture

Resilience and environment summary

<b>Water storage capacity and network improvements</b>	Support
<b>Wastewater network improvements</b>	Strongly support
<b>Tawa and Miramar Peninsula stormwater network improvements</b>	Strongly support
<b>Built Heritage Incentive Fund (BHIF)</b>	Neutral
<b>Building accelerometers</b>	Support
<b>Predator Free Wellington</b>	Strongly support
<b>Community-led trapping</b>	Support
<b>Resilience of the transport corridor</b>	Support
<b>Security of water supply</b>	Support
<b>Waste management and minimisation</b>	Support
<b>Storm clean-up</b>	Support
<b>Adding land to the Wellington Town Belt</b>	Support
<b>Do you have any other comments?</b>	

Housing summary

<b>The Strategic Housing Investment Plan (SHIP)</b>	Strongly support
<b>Wellington Housing Strategy</b>	Support
<b>Special Housing Areas</b>	Neutral
<b>Inner City Building Conversion</b>	Support
<b>Special Housing Vehicle</b>	Support
<b>Rental Warrant of Fitness</b>	Strongly support
<b>Te Whare Oki Oki</b>	Strongly support

**Do you have any other comments?**

Transport summary

<b>Cycling Master Plan</b>	Strongly support
<b>Introduction of weekend parking fees</b>	Neutral
<b>Let's Get Wellington Moving</b>	Strongly support
<b>Transport-related initiatives</b>	Strongly support

**Do you have any other comments?**

Sustainable growth summary

<b>Planning for growth</b>	Support
<b>Movie Museum and Convention Centre</b>	Support
<b>Kiwi Point Quarry life extension</b>	0
<b>Wellington Zoo upgrades</b>	Neutral

**Do you have any other comments?**

Arts and culture summary

<b>Strengthening cultural facilities</b>	Support
<b>Additional support for the arts</b>	Support
<b>Investment in the arts</b>	Support

**Do you have any other comments?**



Other priorities

Is there anything else you think WCC should be prioritising over the next 10 years?

Comments:

Other comments

Would you like to make any further comments to support your overall submission?

Comments:

<b>NAME:</b> Conor Twyford	<b>SUBURB:</b> Wellington Central	<b>ON BEHALF OF:</b> Organisation	<b>ORAL PRESENTATION:</b> presentation
-------------------------------	--------------------------------------	--------------------------------------	---

**Support summary**

<b>AGREE TO SPENDING</b>	<b>PRIORITY 1-5:</b>
Not sure	Resilience and environment,Housing,Arts and culture,Transport,Sustainable growth

Resilience and environment summary

<p><b>Water storage capacity and network improvements</b></p> <p><b>Wastewater network improvements</b></p> <p><b>Tawa and Miramar Peninsula stormwater network improvements</b></p> <p><b>Built Heritage Incentive Fund (BHIF)</b></p> <p><b>Building accelerometers</b></p> <p><b>Predator Free Wellington</b></p> <p><b>Community-led trapping</b></p> <p><b>Resilience of the transport corridor</b></p> <p><b>Security of water supply</b></p> <p><b>Waste management and minimisation</b></p> <p><b>Storm clean-up</b></p> <p><b>Adding land to the Wellington Town Belt</b></p> <p><b>Do you have any other comments?</b></p>	
--	--

Housing summary

<p><b>The Strategic Housing Investment Plan (SHIP)</b></p> <p><b>Wellington Housing Strategy</b></p> <p><b>Special Housing Areas</b></p> <p><b>Inner City Building Conversion</b></p> <p><b>Special Housing Vehicle</b></p> <p><b>Rental Warrant of Fitness</b></p> <p><b>Te Whare Oki Oki</b></p>	
--	--

**Do you have any other comments?**

--

Transport summary

**Cycling Master Plan**

**Introduction of weekend parking fees**

**Let's Get Wellington Moving**

**Transport-related initiatives**

**Do you have any other comments?**

--

Sustainable growth summary

**Planning for growth**

**Movie Museum and Convention Centre**

**Kiwi Point Quarry life extension**

**Wellington Zoo upgrades**

**Do you have any other comments?**

--

Arts and culture summary

**Strengthening cultural facilities**

**Additional support for the arts**

**Investment in the arts**

**Do you have any other comments?**

--

Other priorities

Is there anything else you think WCC should be prioritising over the next 10 years?

Comments:

**I would like to see Wellington City Council play a leadership role among local authorities in New Zealand by working with Wellington's family and sexual violence support agencies and the community to prevent and address sexual abuse. Just as we led on nuclear-free and the Living Wage, we can lead on this issue.**

Other comments

Would you like to make any further comments to support your overall submission?

Comments:

**I would like to see Wellington City Council play a leadership role among local authorities in New Zealand by working with Wellington's family and sexual violence support agencies and the community to prevent and address sexual abuse. Just as we led on nuclear-free and the Living Wage, we can lead on this issue.**



**Submission to Wellington City Council**  
**WCC Long Term Plan consultation**  
May 10, 2018

Conor Twyford  
Chief Executive  
Wellington Sexual Abuse HELP Foundation

### **Background**

Wellington Sexual Abuse HELP Foundation's services are for people of any age or gender who have experienced rape or sexual abuse. We provide a 24/7 support line and callout service, social work support and counselling services. Our wraparound services are provided at no, or very little cost to clients and their families/whānau.

The people using our service are predominantly Wellington City ratepayers and service users. 80% of our caseload work comes from the Wellington CBD.

We are one of a small group of not-for-profit agencies in Wellington which provide specialist support for survivors of sexual abuse. We work closely with our partners in the sexual abuse and prevention community:

- Wellington Rape Crisis, who predominantly see women under 25
- The Sexual Abuse Prevention Network (SAPN), which provides prevention education and training for schools and businesses
- Wellstop, which provides support and treatment for people who engage in sexually harmful behaviour
- MOSAIC, which works with male survivors of sexual abuse
- And of course we work with our community partners working in Family Violence.

We have close working relationships with Police, the Sexual Assault Assessment and Treatment Service (SAATS) and Oranga Tamariki as well as mental health providers.

We have experienced consistent demand over past year for our services. This financial year we are on track to see 700 new clients.

### **Our Vision for Wellington**

We want to work with Council to create an environment where all Wellingtonians can enjoy their lives without fear of harassment or abuse. We are delighted that Wellington City Council have created a new Sexual Violence portfolio to address this issue.

We want to see Wellington become a leader in this field. Just as we were the first Living Wage city in New Zealand, and just as we led on the nuclear-free issue, we believe now is the time for Wellington, as the nation's thriving capital, to lead on ending sexual violence in our schools, workplaces and communities.

To do this Wellington City Council needs to make preventing and ending sexual violence a strategic priority.

In short, we'd like to see Wellington become New Zealand's first **Family and Sexual Violence Free City**.

Some great work is already happening in this space. For instance, WCC has already partnered with Wellington District Police and students to launch the Don't Guess the Yes sexual violence prevention campaign, encouraging safer behaviour among young people when they are out and about.

We would now like to step this up a level.

### **A Safe City Accreditation Programme**

Along with our community partners, we'd like to work with WCC, schools and businesses across Wellington to scope out a Safe City accreditation programme for Wellington organisations. Work needs to happen to scope this out, but we envisage achieving accreditation could include companies:

- working with SAPN to ensure they have safe workplace cultures and appropriate policies in place
- ensuring all staff receive SAPN training to develop their understanding of what sexual harassment is, skills to recognize it within the workplace, and skills to address sexual harassment when it occurs
- ensuring that they meet their corporate social responsibility through engaging with and supporting the work of agencies like HELP, Rape Crisis, Wellstop and MOSAIC, as well as domestic violence agencies.

In addition, we'd like to see a comprehensive programme of prevention and consent education work across schools in Wellington.

We recognise that Council has to try to satisfy a huge range of competing interests with limited resources. However this kind of work does not necessarily need to place significantly more pressure on Wellington City's rating income.

Instead, we envision WCC playing a leadership role in this space, by facilitating a scoping process, in consultation with our agencies, to develop, pilot and roll out this kind of accreditation programme.

### **Strategic Fit**

Combating sexual violence features in WCC's Service of Statement Provision (page 50) where it states that the city wants to take steps to eliminate sexual violence in Wellington. Council have further prioritised ending sexual violence by creating a new portfolio to address this need.

### **Identified need**

Research shows that up to 1 in 3 girls will be subject to an unwanted sexual experience by the age of 16 years.<sup>1</sup> Further, in research undertaken by the student group Thursdays in Black, 39% of women had experienced sexual violence before they have even begun their tertiary education.<sup>2</sup> In fact at

---

<sup>1</sup> Fanslow, JL., Robinson, EM., Crengle, S., Perese, L. (2007). Prevalence of child sexual abuse reported by a cross-sectional sample of New Zealand women.

<sup>2</sup> Thursdays in Black. (2017). 2016 Students' Survey Report. Wellington: Thursdays in Black.

Wellington HELP, our counselling services have seen a 26% increase in the past year. Wellington District Police say they have done 40% more video recorded interviews to follow up on sexual assault cases this year as compared to this time last year. We attend many of those cases. We are also seeing an increased number of referrals from Police.

And with the recent media attention around this sexual abuse and the #METOO campaign bringing sexual violence into view, we are seeing more survivors coming forward to report their experience, both recent and historical. Further, with the launch of the Safe to Talk national helpline and the government having just launched an inquiry into institutional abuse of children in state care, the demand for our services is very likely to continue to increase.

Sexual violence is an emerging issue worldwide. Businesses and the community are increasingly paying attention to the issue following a great deal of media attention bringing it to the fore.

### **Council's Long-Term and Strategic Goals**

Our proposal for a Safe City accreditation programme aligns with the Council's strategic goals of a **people centred city, a connected city and a dynamic city.**

Wellington is a dynamic and changeable space having both environmental and demographic ebbs and flows. We also have a vibrant and growing student population, and tourist numbers are on the increase. Just like we have to secure buildings to ensure they are earthquake safe, we have to provide safety within our community for both residents and tourists alike.

**Resilience** is not just about physical infrastructure. We are a crucial part of Wellington's social infrastructure and provide a much needed service for this dynamic and changeable city.

Let's work together to now play a leadership role in this space.

We would like to make an oral presentation to Council as part of our submission.

<b>NAME:</b> Anonymous	<b>SUBURB:</b>	<b>ON BEHALF OF:</b> Individual	<b>ORAL PRESENTATION:</b>
---------------------------	----------------	------------------------------------	---------------------------

**Support summary**

<b>AGREE TO SPENDING</b>	<b>PRIORITY 1-5:</b>
No	Resilience and environment,Transport,Sustainable growth,Arts and culture,Housing

Resilience and environment summary

<b>Water storage capacity and network improvements</b>	Support
<b>Wastewater network improvements</b>	Support
<b>Tawa and Miramar Peninsula stormwater network improvements</b>	Support
<b>Built Heritage Incentive Fund (BHIF)</b>	Oppose
<b>Building accelerometers</b>	Neutral
<b>Predator Free Wellington</b>	Strongly support
<b>Community-led trapping</b>	Strongly support
<b>Resilience of the transport corridor</b>	Strongly support
<b>Security of water supply</b>	Strongly support
<b>Waste management and minimisation</b>	Strongly support
<b>Storm clean-up</b>	Neutral
<b>Adding land to the Wellington Town Belt</b>	Neutral
<b>Do you have any other comments?</b>	

Housing summary

<b>The Strategic Housing Investment Plan (SHIP)</b>	Oppose
<b>Wellington Housing Strategy</b>	Oppose
<b>Special Housing Areas</b>	Support
<b>Inner City Building Conversion</b>	Neutral
<b>Special Housing Vehicle</b>	Neutral
<b>Rental Warrant of Fitness</b>	Neutral
<b>Te Whare Oki Oki</b>	Support



**Do you have any other comments?**

Generally I see this as more of a government responsibility rather than a responsibility of a local authority.

Transport summary

<b>Cycling Master Plan</b>	Strongly support
<b>Introduction of weekend parking fees</b>	Support
<b>Let's Get Wellington Moving</b>	Support
<b>Transport-related initiatives</b>	Strongly support

**Do you have any other comments?**

Going by my experience overseas , the more cycle lanes are segregated from vehicular traffic they are used by cyclists. I am convinced that complete segregation would result in a huge increase in cycle traffic.

Sustainable growth summary

<b>Planning for growth</b>	Strongly support
<b>Movie Museum and Convention Centre</b>	Support
<b>Kiwi Point Quarry life extension</b>	Support
<b>Wellington Zoo upgrades</b>	Oppose

**Do you have any other comments?**

I am opposed to animals/birds being confined to cages/enclosures. Putting more money into sanctuaries like Zealandia is a better option.

Arts and culture summary

<b>Strengthening cultural facilities</b>	Support
<b>Additional support for the arts</b>	Support
<b>Investment in the arts</b>	Neutral

**Do you have any other comments?**

If the budget is constrained , strengthening the Town Hall should be the first priority.

Other priorities

Is there anything else you think WCC should be prioritising over the next 10 years?

Comments:

Other comments

Would you like to make any further comments to support your overall submission?

Comments:

**According to the Council's 10 year forecast for its level of total borrowings , the city's borrowings will nearly double in the next 7 to 8 years. This is too high , and every effort should be made to keep the total below \$1bn.**

<b>NAME:</b>	<b>SUBURB:</b>	<b>ON BEHALF OF:</b>	<b>ORAL PRESENTATION:</b>
Anonymous		Individual	

**Support summary**

<b>AGREE TO SPENDING</b>	<b>PRIORITY 1-5:</b>
Yes	Housing,Transport,Resilience and environment,Sustainable growth,Arts and culture

Resilience and environment summary

<b>Water storage capacity and network improvements</b>	Support
<b>Wastewater network improvements</b>	Strongly support
<b>Tawa and Miramar Peninsula stormwater network improvements</b>	Strongly support
<b>Built Heritage Incentive Fund (BHIF)</b>	0
<b>Building accelerometers</b>	Strongly support
<b>Predator Free Wellington</b>	Strongly support
<b>Community-led trapping</b>	Strongly support
<b>Resilience of the transport corridor</b>	Support
<b>Security of water supply</b>	Strongly support
<b>Waste management and minimisation</b>	Strongly support
<b>Storm clean-up</b>	Strongly support
<b>Adding land to the Wellington Town Belt</b>	Support
<b>Do you have any other comments?</b>	

Housing summary

<b>The Strategic Housing Investment Plan (SHIP)</b>	Strongly support
<b>Wellington Housing Strategy</b>	Strongly support
<b>Special Housing Areas</b>	Strongly support
<b>Inner City Building Conversion</b>	Strongly support
<b>Special Housing Vehicle</b>	Strongly support
<b>Rental Warrant of Fitness</b>	Strongly support
<b>Te Whare Oki Oki</b>	Strongly support

**Do you have any other comments?**

Transport summary

<b>Cycling Master Plan</b>	Support
<b>Introduction of weekend parking fees</b>	Strongly oppose
<b>Let's Get Wellington Moving</b>	Strongly support
<b>Transport-related initiatives</b>	Strongly support
<b>Do you have any other comments?</b>	

Sustainable growth summary

<b>Planning for growth</b>	Strongly support
<b>Movie Museum and Convention Centre</b>	Support
<b>Kiwi Point Quarry life extension</b>	Neutral
<b>Wellington Zoo upgrades</b>	Support
<b>Do you have any other comments?</b>	

Arts and culture summary

<b>Strengthening cultural facilities</b>	Neutral
<b>Additional support for the arts</b>	Neutral
<b>Investment in the arts</b>	Neutral
<b>Do you have any other comments?</b>	

Other priorities

Is there anything else you think WCC should be prioritising over the next 10 years?

Comments:

Other comments

Would you like to make any further comments to support your overall submission?

Comments:

<b>NAME:</b>	<b>SUBURB:</b>	<b>ON BEHALF OF:</b>	<b>ORAL PRESENTATION:</b>
Anonymous		Individual	

**Support summary**

<b>AGREE TO SPENDING</b>	<b>PRIORITY 1-5:</b>
Yes	Transport,Sustainable growth,Housing,Resilience and environment,Arts and culture

Resilience and environment summary

<b>Water storage capacity and network improvements</b>	Strongly support
<b>Wastewater network improvements</b>	Strongly support
<b>Tawa and Miramar Peninsula stormwater network improvements</b>	Strongly support
<b>Built Heritage Incentive Fund (BHIF)</b>	Strongly oppose
<b>Building accelerometers</b>	Strongly support
<b>Predator Free Wellington</b>	Support
<b>Community-led trapping</b>	Oppose
<b>Resilience of the transport corridor</b>	Strongly support
<b>Security of water supply</b>	Strongly support
<b>Waste management and minimisation</b>	Strongly support
<b>Storm clean-up</b>	Strongly support
<b>Adding land to the Wellington Town Belt</b>	Oppose
<b>Do you have any other comments?</b>	

Housing summary

<b>The Strategic Housing Investment Plan (SHIP)</b>	Strongly support
<b>Wellington Housing Strategy</b>	
<b>Special Housing Areas</b>	Strongly oppose
<b>Inner City Building Conversion</b>	Strongly oppose
<b>Special Housing Vehicle</b>	Oppose
<b>Rental Warrant of Fitness</b>	Strongly support
<b>Te Whare Oki Oki</b>	Strongly oppose

**Do you have any other comments?**

Transport summary

<b>Cycling Master Plan</b>	Strongly oppose
<b>Introduction of weekend parking fees</b>	Strongly oppose
<b>Let's Get Wellington Moving</b>	Strongly support
<b>Transport-related initiatives</b>	Strongly support

**Do you have any other comments?**

I think the approach to the 4 scenarios should be a menu approach rather than an increasingly expensive approach. For example, I support more buses but don't support more bicycles. Very silly to be pushing bicycles given the weather, and lack of space, and hills in Wellington. Have you factored in the increase to ACC or health costs from increased road accidents? Ideally companies would be given a tax incentive to pay employees to ride the bus i.e. they pay for their monthly commuter pass and a disincentive to pay for parking. That would solve the problem straight away. The bus and trains are too expensive. If you had a monthly commuter pass that allowed a person to ride a combination of trains and busses everyone would do that if their company paid for it. That is what happens in other countries. If that benefit wasn't taxed, or if companies received a tax incentive or deduction of that amount, it would be a very direct relationship and sponsor riders and bus and train companies.

Sustainable growth summary

<b>Planning for growth</b>	Strongly support
<b>Movie Museum and Convention Centre</b>	Strongly oppose
<b>Kiwi Point Quarry life extension</b>	Strongly support
<b>Wellington Zoo upgrades</b>	Strongly oppose

**Do you have any other comments?**

Council needs to make it easier to tear down existing buildings and rebuild them. Rather than preserving the building itself, it would be more sensible to preserve the shape of the building. Gutting a building to its frame and then reconstructing it is wasteful from a sustainability point of view. It would be more efficient to tear down, recycle the timber, concrete, copper etc. and build new. This will result in more building efficiencies.

Arts and culture summary

<b>Strengthening cultural facilities</b>	Strongly support
<b>Additional support for the arts</b>	Strongly oppose
<b>Investment in the arts</b>	Strongly oppose

**Do you have any other comments?**

Too much spending on arts has created a dearth of spending on infrastructure.

Other priorities

Is there anything else you think WCC should be prioritising over the next 10 years?

Comments:

Other comments

Would you like to make any further comments to support your overall submission?

Comments:



<b>NAME:</b>	<b>SUBURB:</b>	<b>ON BEHALF OF:</b>	<b>ORAL PRESENTATION:</b>
Richard	Aro Valley	Individual	

**Support summary**

<b>AGREE TO SPENDING</b>	<b>PRIORITY 1-5:</b>
No	''''

Resilience and environment summary

<b>Water storage capacity and network improvements</b>	Strongly support
<b>Wastewater network improvements</b>	Strongly support
<b>Tawa and Miramar Peninsula stormwater network improvements</b>	Strongly support
<b>Built Heritage Incentive Fund (BHIF)</b>	Strongly oppose
<b>Building accelerometers</b>	Strongly oppose
<b>Predator Free Wellington</b>	Strongly oppose
<b>Community-led trapping</b>	Support
<b>Resilience of the transport corridor</b>	Support
<b>Security of water supply</b>	Strongly support
<b>Waste management and minimisation</b>	Strongly oppose
<b>Storm clean-up</b>	Support
<b>Adding land to the Wellington Town Belt</b>	Oppose
<b>Do you have any other comments?</b>	

Housing summary

<b>The Strategic Housing Investment Plan (SHIP)</b>	Support
<b>Wellington Housing Strategy</b>	Oppose
<b>Special Housing Areas</b>	Oppose
<b>Inner City Building Conversion</b>	Support
<b>Special Housing Vehicle</b>	Oppose
<b>Rental Warrant of Fitness</b>	Strongly oppose
<b>Te Whare Oki Oki</b>	Strongly oppose

**Do you have any other comments?**

Transport summary

<b>Cycling Master Plan</b>	Oppose
<b>Introduction of weekend parking fees</b>	Strongly oppose
<b>Let's Get Wellington Moving</b>	Strongly support
<b>Transport-related initiatives</b>	Oppose

**Do you have any other comments?**

Sustainable growth summary

<b>Planning for growth</b>	Neutral
<b>Movie Museum and Convention Centre</b>	Strongly oppose
<b>Kiwi Point Quarry life extension</b>	Strongly support
<b>Wellington Zoo upgrades</b>	Oppose

**Do you have any other comments?**

Arts and culture summary

<b>Strengthening cultural facilities</b>	Support
<b>Additional support for the arts</b>	Strongly oppose
<b>Investment in the arts</b>	Strongly oppose

**Do you have any other comments?**

Other priorities

Is there anything else you think WCC should be prioritising over the next 10 years?

Comments:

Other comments

Would you like to make any further comments to support your overall submission?

Comments:

<b>NAME:</b>	<b>SUBURB:</b>	<b>ON BEHALF OF:</b>	<b>ORAL PRESENTATION:</b>
Victoria Wray	Brooklyn	Individual	

**Support summary**

<b>AGREE TO SPENDING</b>	<b>PRIORITY 1-5:</b>
Yes	Transport,Housing,Resilience and environment,Arts and culture,Sustainable growth

Resilience and environment summary

<b>Water storage capacity and network improvements</b>	Strongly support
<b>Wastewater network improvements</b>	Strongly support
<b>Tawa and Miramar Peninsula stormwater network improvements</b>	Strongly support
<b>Built Heritage Incentive Fund (BHIF)</b>	Support
<b>Building accelerometers</b>	Strongly support
<b>Predator Free Wellington</b>	Strongly support
<b>Community-led trapping</b>	Support
<b>Resilience of the transport corridor</b>	Support
<b>Security of water supply</b>	Strongly support
<b>Waste management and minimisation</b>	Strongly support
<b>Storm clean-up</b>	Support
<b>Adding land to the Wellington Town Belt</b>	Strongly support
<b>Do you have any other comments?</b>	

Housing summary

<b>The Strategic Housing Investment Plan (SHIP)</b>	Strongly support
<b>Wellington Housing Strategy</b>	Strongly support
<b>Special Housing Areas</b>	Neutral
<b>Inner City Building Conversion</b>	Support
<b>Special Housing Vehicle</b>	0
<b>Rental Warrant of Fitness</b>	Support
<b>Te Whare Oki Oki</b>	Strongly support

**Do you have any other comments?**

Transport summary

<b>Cycling Master Plan</b>	Support
<b>Introduction of weekend parking fees</b>	Support
<b>Let's Get Wellington Moving</b>	Strongly support
<b>Transport-related initiatives</b>	Support

**Do you have any other comments?**

Sustainable growth summary

<b>Planning for growth</b>	Strongly support
<b>Movie Museum and Convention Centre</b>	Neutral
<b>Kiwi Point Quarry life extension</b>	0
<b>Wellington Zoo upgrades</b>	Strongly support

**Do you have any other comments?**

Arts and culture summary

<b>Strengthening cultural facilities</b>	Strongly support
<b>Additional support for the arts</b>	Strongly support
<b>Investment in the arts</b>	Support

**Do you have any other comments?**

Other priorities

Is there anything else you think WCC should be prioritising over the next 10 years?

Comments:

Other comments

Would you like to make any further comments to support your overall submission?

Comments:

<b>NAME:</b>	<b>SUBURB:</b>	<b>ON BEHALF OF:</b>	<b>ORAL PRESENTATION:</b>
Anonymous		Individual	

**Support summary**

<b>AGREE TO SPENDING</b>	<b>PRIORITY 1-5:</b>
Yes	Resilience and environment,,,,

Resilience and environment summary

<b>Water storage capacity and network improvements</b>	Strongly support
<b>Wastewater network improvements</b>	Strongly support
<b>Tawa and Miramar Peninsula stormwater network improvements</b>	Support
<b>Built Heritage Incentive Fund (BHIF)</b>	Oppose
<b>Building accelerometers</b>	Support
<b>Predator Free Wellington</b>	Oppose
<b>Community-led trapping</b>	Oppose
<b>Resilience of the transport corridor</b>	Strongly support
<b>Security of water supply</b>	Strongly support
<b>Waste management and minimisation</b>	Support
<b>Storm clean-up</b>	Support
<b>Adding land to the Wellington Town Belt</b>	Neutral
<b>Do you have any other comments?</b>	
"People before things", let's keep us safe and with water before we start trying to save old buildings. Peoples lives are more important than heritage buildings.	

Housing summary

<b>The Strategic Housing Investment Plan (SHIP)</b>	Support
<b>Wellington Housing Strategy</b>	Support
<b>Special Housing Areas</b>	Neutral
<b>Inner City Building Conversion</b>	Neutral
<b>Special Housing Vehicle</b>	Neutral
<b>Rental Warrant of Fitness</b>	Neutral
<b>Te Whare Oki Oki</b>	Support

**Do you have any other comments?**

Transport summary

<b>Cycling Master Plan</b>	Neutral
<b>Introduction of weekend parking fees</b>	Support
<b>Let's Get Wellington Moving</b>	Support
<b>Transport-related initiatives</b>	Neutral

**Do you have any other comments?**

Sustainable growth summary

<b>Planning for growth</b>	Strongly support
<b>Movie Museum and Convention Centre</b>	Strongly oppose
<b>Kiwi Point Quarry life extension</b>	Support
<b>Wellington Zoo upgrades</b>	Oppose

**Do you have any other comments?**

Arts and culture summary

<b>Strengthening cultural facilities</b>	Strongly support
<b>Additional support for the arts</b>	Strongly support
<b>Investment in the arts</b>	Strongly support

**Do you have any other comments?**



Other priorities

Is there anything else you think WCC should be prioritising over the next 10 years?

Comments:

**Reducing council debt. I'm happy with some debt, but too much makes the council vulnerable to economic down turns.**

Other comments

Would you like to make any further comments to support your overall submission?

Comments:

<b>NAME:</b>	<b>SUBURB:</b>	<b>ON BEHALF OF:</b>	<b>ORAL PRESENTATION:</b>
Euan Galloway	Karori	Individual	

**Support summary**

<b>AGREE TO SPENDING</b>	<b>PRIORITY 1-5:</b>
Yes	Resilience and environment,Transport,Housing,Sustainable growth,Arts and culture

Resilience and environment summary

<b>Water storage capacity and network improvements</b>	Strongly support
<b>Wastewater network improvements</b>	Support
<b>Tawa and Miramar Peninsula stormwater network improvements</b>	Support
<b>Built Heritage Incentive Fund (BHIF)</b>	Support
<b>Building accelerometers</b>	Strongly support
<b>Predator Free Wellington</b>	Strongly support
<b>Community-led trapping</b>	Strongly support
<b>Resilience of the transport corridor</b>	Support
<b>Security of water supply</b>	Strongly support
<b>Waste management and minimisation</b>	Neutral
<b>Storm clean-up</b>	Support
<b>Adding land to the Wellington Town Belt</b>	Support
<b>Do you have any other comments?</b>	
I very strongly support the further development of the Makara Peak Mountain Bike Park as described in the recent 10 year plan that was developed for the Park. The Park is a very popular activity centre for mountain biking, walking and running. A wider variety of tracks, and an extensive upgrade of the main entrance and parking facilities would be welcomed, as well as continued support for predator control and tree planting.	

Housing summary

<b>The Strategic Housing Investment Plan (SHIP)</b>	Neutral
<b>Wellington Housing Strategy</b>	Neutral
<b>Special Housing Areas</b>	Strongly support
<b>Inner City Building Conversion</b>	Support
<b>Special Housing Vehicle</b>	Strongly support
<b>Rental Warrant of Fitness</b>	Neutral
<b>Te Whare Oki Oki</b>	Support

**Do you have any other comments?**

Transport summary

<b>Cycling Master Plan</b>	Support
<b>Introduction of weekend parking fees</b>	Support
<b>Let's Get Wellington Moving</b>	Strongly support
<b>Transport-related initiatives</b>	Strongly support

**Do you have any other comments?**

Get Wellington moving. The longer decision makers procrastinate the worse the problem becomes. Get on with it ..... please!

Sustainable growth summary

<b>Planning for growth</b>	Support
<b>Movie Museum and Convention Centre</b>	Strongly support
<b>Kiwi Point Quarry life extension</b>	Strongly support
<b>Wellington Zoo upgrades</b>	Support

**Do you have any other comments?**

Arts and culture summary

<b>Strengthening cultural facilities</b>	Strongly support
<b>Additional support for the arts</b>	Support
<b>Investment in the arts</b>	Neutral

**Do you have any other comments?**

Other priorities

Is there anything else you think WCC should be prioritising over the next 10 years?

Comments:

Other comments

Would you like to make any further comments to support your overall submission?

Comments:

<b>NAME:</b> Anonymous	<b>SUBURB:</b>	<b>ON BEHALF OF:</b> Individual	<b>ORAL PRESENTATION:</b>
---------------------------	----------------	------------------------------------	---------------------------

**Support summary**

<b>AGREE TO SPENDING</b>	<b>PRIORITY 1-5:</b>
Yes	Transport,Housing,Resilience and environment,Arts and culture,Sustainable growth

Resilience and environment summary

<b>Water storage capacity and network improvements</b>	Support
<b>Wastewater network improvements</b>	Support
<b>Tawa and Miramar Peninsula stormwater network improvements</b>	Support
<b>Built Heritage Incentive Fund (BHIF)</b>	Neutral
<b>Building accelerometers</b>	Neutral
<b>Predator Free Wellington</b>	Support
<b>Community-led trapping</b>	Support
<b>Resilience of the transport corridor</b>	Neutral
<b>Security of water supply</b>	Neutral
<b>Waste management and minimisation</b>	Support
<b>Storm clean-up</b>	Support
<b>Adding land to the Wellington Town Belt</b>	Support
<b>Do you have any other comments?</b>	

Housing summary

<b>The Strategic Housing Investment Plan (SHIP)</b>	Strongly support
<b>Wellington Housing Strategy</b>	Support
<b>Special Housing Areas</b>	Neutral
<b>Inner City Building Conversion</b>	Support
<b>Special Housing Vehicle</b>	Neutral
<b>Rental Warrant of Fitness</b>	Strongly support
<b>Te Whare Oki Oki</b>	Strongly support

**Do you have any other comments?**

Transport summary

<b>Cycling Master Plan</b>	Strongly support
<b>Introduction of weekend parking fees</b>	Strongly support
<b>Let's Get Wellington Moving</b>	Strongly support
<b>Transport-related initiatives</b>	Support

**Do you have any other comments?**

Sustainable growth summary

<b>Planning for growth</b>	Neutral
<b>Movie Museum and Convention Centre</b>	Strongly oppose
<b>Kiwi Point Quarry life extension</b>	Neutral
<b>Wellington Zoo upgrades</b>	Support

**Do you have any other comments?**

Arts and culture summary

<b>Strengthening cultural facilities</b>	Support
<b>Additional support for the arts</b>	Support
<b>Investment in the arts</b>	Support

**Do you have any other comments?**

Other priorities

Is there anything else you think WCC should be prioritising over the next 10 years?

Comments:

Other comments

Would you like to make any further comments to support your overall submission?

Comments:

<b>NAME:</b> Anonymous	<b>SUBURB:</b>	<b>ON BEHALF OF:</b> Individual	<b>ORAL PRESENTATION:</b>
---------------------------	----------------	------------------------------------	---------------------------

**Support summary**

<b>AGREE TO SPENDING</b>	<b>PRIORITY 1-5:</b>
Yes	,,,,

Resilience and environment summary

<b>Water storage capacity and network improvements</b>	Support
<b>Wastewater network improvements</b>	Support
<b>Tawa and Miramar Peninsula stormwater network improvements</b>	Support
<b>Built Heritage Incentive Fund (BHIF)</b>	Support
<b>Building accelerometers</b>	Support
<b>Predator Free Wellington</b>	Support
<b>Community-led trapping</b>	Support
<b>Resilience of the transport corridor</b>	Support
<b>Security of water supply</b>	Support
<b>Waste management and minimisation</b>	Support
<b>Storm clean-up</b>	Support
<b>Adding land to the Wellington Town Belt</b>	Support
<b>Do you have any other comments?</b>	

Housing summary

<b>The Strategic Housing Investment Plan (SHIP)</b>	Support
<b>Wellington Housing Strategy</b>	Support
<b>Special Housing Areas</b>	Support
<b>Inner City Building Conversion</b>	Neutral
<b>Special Housing Vehicle</b>	Neutral
<b>Rental Warrant of Fitness</b>	Strongly support
<b>Te Whare Oki Oki</b>	Strongly support



**Do you have any other comments?**

Transport summary

<b>Cycling Master Plan</b>	Support
<b>Introduction of weekend parking fees</b>	Neutral
<b>Let's Get Wellington Moving</b>	Strongly support
<b>Transport-related initiatives</b>	Strongly support

**Do you have any other comments?**

Sustainable growth summary

<b>Planning for growth</b>	Support
<b>Movie Museum and Convention Centre</b>	Support
<b>Kiwi Point Quarry life extension</b>	Support
<b>Wellington Zoo upgrades</b>	Support

**Do you have any other comments?**

Arts and culture summary

<b>Strengthening cultural facilities</b>	Support
<b>Additional support for the arts</b>	Strongly support
<b>Investment in the arts</b>	Strongly support

**Do you have any other comments?**

Definitely keen for further significant investment in arts and culture in Poneke. Further support for leading and emerging local artists. Demystify 'creative practice' making art-making visible, accessible (and therefore meaningful) by supporting artists to share processes; celebrate artist-run spaces, and art-making as a profession, as something vital for a healthy city, rather than just something else to be passively consumed. Enable more public engagement with the arts. Not just public murals and 'things in the street' but meaningful engagement ie, meeting artists, mentoring, free public programmes and workshops, opportunities to work with and serving diverse communities who are not immediately visible or well-represented. Further opportunities to bring international artists here to work and collaborate with us in innovative ways (and outside the 'white cube' of traditional gallery/residency models. Te Whare Hera is great, but also other opportunities through arts, culture, heritage and education. Also encouraging and supporting networks and collaborations between institutions in these fields, some of them currently happening.

Other priorities

Is there anything else you think WCC should be prioritising over the next 10 years?

Comments:

Other comments

Would you like to make any further comments to support your overall submission?

Comments:

<b>NAME:</b>	<b>SUBURB:</b>	<b>ON BEHALF OF:</b>	<b>ORAL PRESENTATION:</b>
Anonymous		Individual	forum

**Support summary**

<b>AGREE TO SPENDING</b>	<b>PRIORITY 1-5:</b>
Not sure	Transport, Resilience and environment, Sustainable growth, Arts and culture, Housing

Resilience and environment summary

<b>Water storage capacity and network improvements</b>	Neutral
<b>Wastewater network improvements</b>	Support
<b>Tawa and Miramar Peninsula stormwater network improvements</b>	Neutral
<b>Built Heritage Incentive Fund (BHIF)</b>	Neutral
<b>Building accelerometers</b>	Support
<b>Predator Free Wellington</b>	Strongly support
<b>Community-led trapping</b>	Support
<b>Resilience of the transport corridor</b>	Strongly support
<b>Security of water supply</b>	Strongly support
<b>Waste management and minimisation</b>	Neutral
<b>Storm clean-up</b>	Neutral
<b>Adding land to the Wellington Town Belt</b>	Strongly support
<b>Do you have any other comments?</b>	
You should consider a targeted rate to help support people in earthquake prone buildings on fixed incomes that have to spend millions to strengthen.	

Housing summary

<b>The Strategic Housing Investment Plan (SHIP)</b>	Oppose
<b>Wellington Housing Strategy</b>	Neutral
<b>Special Housing Areas</b>	Neutral
<b>Inner City Building Conversion</b>	Oppose
<b>Special Housing Vehicle</b>	Oppose
<b>Rental Warrant of Fitness</b>	Strongly oppose
<b>Te Whare Oki Oki</b>	Support

**Do you have any other comments?**

Transport summary

<b>Cycling Master Plan</b>	Neutral
<b>Introduction of weekend parking fees</b>	Strongly oppose
<b>Let's Get Wellington Moving</b>	Strongly support
<b>Transport-related initiatives</b>	Neutral

**Do you have any other comments?**

Sustainable growth summary

<b>Planning for growth</b>	Support
<b>Movie Museum and Convention Centre</b>	Strongly support
<b>Kiwi Point Quarry life extension</b>	Support
<b>Wellington Zoo upgrades</b>	Support

**Do you have any other comments?**

Arts and culture summary

<b>Strengthening cultural facilities</b>	Strongly oppose
<b>Additional support for the arts</b>	Strongly support
<b>Investment in the arts</b>	Support

**Do you have any other comments?**

Other priorities

Is there anything else you think WCC should be prioritising over the next 10 years?

Comments:

**Just assisting us to strengthen our homes before you demolish them in 10 years and leave us destitute.**

Other comments

Would you like to make any further comments to support your overall submission?

Comments:

<b>NAME:</b>	<b>SUBURB:</b>	<b>ON BEHALF OF:</b>	<b>ORAL PRESENTATION:</b>
Sam Haines	Kelburn	Individual	

**Support summary**

<b>AGREE TO SPENDING</b>	<b>PRIORITY 1-5:</b>
Yes	,,,,

Resilience and environment summary

<b>Water storage capacity and network improvements</b>	0
<b>Wastewater network improvements</b>	Strongly support
<b>Tawa and Miramar Peninsula stormwater network improvements</b>	Support
<b>Built Heritage Incentive Fund (BHIF)</b>	Strongly support
<b>Building accelerometers</b>	Support
<b>Predator Free Wellington</b>	Support
<b>Community-led trapping</b>	Strongly support
<b>Resilience of the transport corridor</b>	Support
<b>Security of water supply</b>	Support
<b>Waste management and minimisation</b>	Strongly support
<b>Storm clean-up</b>	Support
<b>Adding land to the Wellington Town Belt</b>	Support
<b>Do you have any other comments?</b>	

Housing summary

<b>The Strategic Housing Investment Plan (SHIP)</b>	Strongly support
<b>Wellington Housing Strategy</b>	Support
<b>Special Housing Areas</b>	Strongly support
<b>Inner City Building Conversion</b>	Strongly support
<b>Special Housing Vehicle</b>	Strongly support
<b>Rental Warrant of Fitness</b>	Strongly support
<b>Te Whare Oki Oki</b>	Neutral

**Do you have any other comments?**

We need way more housing for young people and students

Transport summary

<b>Cycling Master Plan</b>	Strongly oppose
<b>Introduction of weekend parking fees</b>	Strongly oppose
<b>Let's Get Wellington Moving</b>	Support
<b>Transport-related initiatives</b>	Strongly support

**Do you have any other comments?**

Sustainable growth summary

<b>Planning for growth</b>	Strongly support
<b>Movie Museum and Convention Centre</b>	Support
<b>Kiwi Point Quarry life extension</b>	Strongly support
<b>Wellington Zoo upgrades</b>	Neutral

**Do you have any other comments?**

Arts and culture summary

<b>Strengthening cultural facilities</b>	Neutral
<b>Additional support for the arts</b>	Oppose
<b>Investment in the arts</b>	Oppose

**Do you have any other comments?**

If it's relatively cheap I guess go for it

Other priorities

Is there anything else you think WCC should be prioritising over the next 10 years?

Comments:

**Intensifying Development in the central city**

Other comments

Would you like to make any further comments to support your overall submission?

Comments:



<b>NAME:</b>	<b>SUBURB:</b>	<b>ON BEHALF OF:</b>	<b>ORAL PRESENTATION:</b>
E Eppel	Wadestown	Individual	

**Support summary**

<b>AGREE TO SPENDING</b>	<b>PRIORITY 1-5:</b>
Yes	Resilience and environment,Transport,Sustainable growth,Housing,Arts and culture

Resilience and environment summary

<b>Water storage capacity and network improvements</b>	Strongly support
<b>Wastewater network improvements</b>	Support
<b>Tawa and Miramar Peninsula stormwater network improvements</b>	Support
<b>Built Heritage Incentive Fund (BHIF)</b>	Neutral
<b>Building accelerometers</b>	Support
<b>Predator Free Wellington</b>	Strongly support
<b>Community-led trapping</b>	Support
<b>Resilience of the transport corridor</b>	Support
<b>Security of water supply</b>	Strongly support
<b>Waste management and minimisation</b>	Strongly support
<b>Storm clean-up</b>	Support
<b>Adding land to the Wellington Town Belt</b>	Support
<b>Do you have any other comments?</b>	
Generally we need to improve our resilience, stop degrading the environment and do what we can afford to improve it	

Housing summary

<b>The Strategic Housing Investment Plan (SHIP)</b>	Support
<b>Wellington Housing Strategy</b>	Support
<b>Special Housing Areas</b>	Neutral
<b>Inner City Building Conversion</b>	Support
<b>Special Housing Vehicle</b>	Neutral
<b>Rental Warrant of Fitness</b>	Support
<b>Te Whare Oki Oki</b>	Support

**Do you have any other comments?**

Transport summary

<b>Cycling Master Plan</b>	Strongly support
<b>Introduction of weekend parking fees</b>	Support
<b>Let's Get Wellington Moving</b>	Support
<b>Transport-related initiatives</b>	Support

**Do you have any other comments?**

And because people who catch busses often have to cross a road to get to their destination after they alight, every bus stop should has a pedestrian crossing at or very near the bus stop. There are some very dangerous road crossing people have to make at suburban bus stops. It is one thing to say you want more people to bus and then make it dangerous for them to do so because the unimpeded flow of cars continues to have a higher priority almost everywhere except on a few streets in the central city. Ebben there the excessive use of crossings controlled by traffic lights is a very inefficient practice.

Sustainable growth summary

<b>Planning for growth</b>	Neutral
<b>Movie Museum and Convention Centre</b>	Support
<b>Kiwi Point Quarry life extension</b>	Neutral
<b>Wellington Zoo upgrades</b>	Neutral

**Do you have any other comments?**

Arts and culture summary

<b>Strengthening cultural facilities</b>	Support
<b>Additional support for the arts</b>	Support
<b>Investment in the arts</b>	Neutral

**Do you have any other comments?**

Other priorities

Is there anything else you think WCC should be prioritising over the next 10 years?

Comments:

**In thinking about a more public transport, pedestrian and cycle-friendly city, remember that an increasing proportion of the population are older, less mobile and less agile. Making intersections and crossings safer by adding over bridges and long walk arounds is not very helpful to this group. Getting from A to B already takes longer to walk. It takes a proportionately even lower time if the length of the foot path is doubled whereas an increase in distance for the bus or the car has a negligible effect on time taken.**

Other comments

Would you like to make any further comments to support your overall submission?

Comments:

<b>NAME:</b>	<b>SUBURB:</b>	<b>ON BEHALF OF:</b>	<b>ORAL PRESENTATION:</b>
Brendon	Broadmeadows	Individual	

**Support summary**

<b>AGREE TO SPENDING</b>	<b>PRIORITY 1-5:</b>
Yes	Sustainable growth, Resilience and environment, Housing, Transport, Arts and culture

Resilience and environment summary

<b>Water storage capacity and network improvements</b>	Neutral
<b>Wastewater network improvements</b>	Neutral
<b>Tawa and Miramar Peninsula stormwater network improvements</b>	Neutral
<b>Built Heritage Incentive Fund (BHIF)</b>	Oppose
<b>Building accelerometers</b>	Oppose
<b>Predator Free Wellington</b>	Support
<b>Community-led trapping</b>	Neutral
<b>Resilience of the transport corridor</b>	Neutral
<b>Security of water supply</b>	Neutral
<b>Waste management and minimisation</b>	Neutral
<b>Storm clean-up</b>	Oppose
<b>Adding land to the Wellington Town Belt</b>	Support
<b>Do you have any other comments?</b>	

Housing summary

<b>The Strategic Housing Investment Plan (SHIP)</b>	Neutral
<b>Wellington Housing Strategy</b>	Neutral
<b>Special Housing Areas</b>	Neutral
<b>Inner City Building Conversion</b>	Neutral
<b>Special Housing Vehicle</b>	Neutral
<b>Rental Warrant of Fitness</b>	Support
<b>Te Whare Oki Oki</b>	Neutral

**Do you have any other comments?**

Transport summary

<b>Cycling Master Plan</b>	Oppose
<b>Introduction of weekend parking fees</b>	Support
<b>Let's Get Wellington Moving</b>	Support
<b>Transport-related initiatives</b>	Support

**Do you have any other comments?**

Sustainable growth summary

<b>Planning for growth</b>	Support
<b>Movie Museum and Convention Centre</b>	Support
<b>Kiwi Point Quarry life extension</b>	Support
<b>Wellington Zoo upgrades</b>	Neutral

**Do you have any other comments?**

Arts and culture summary

<b>Strengthening cultural facilities</b>	Neutral
<b>Additional support for the arts</b>	Neutral
<b>Investment in the arts</b>	Support

**Do you have any other comments?**

Other priorities

Is there anything else you think WCC should be prioritising over the next 10 years?

Comments:

Other comments

Would you like to make any further comments to support your overall submission?

Comments:

<b>NAME:</b> Anonymous	<b>SUBURB:</b>	<b>ON BEHALF OF:</b> Individual	<b>ORAL PRESENTATION:</b>
---------------------------	----------------	------------------------------------	---------------------------

**Support summary**

<b>AGREE TO SPENDING</b>	<b>PRIORITY 1-5:</b>
Not sure	,,,,

Resilience and environment summary

<b>Water storage capacity and network improvements</b>	Support
<b>Wastewater network improvements</b>	Support
<b>Tawa and Miramar Peninsula stormwater network improvements</b>	Neutral
<b>Built Heritage Incentive Fund (BHIF)</b>	Oppose
<b>Building accelerometers</b>	Oppose
<b>Predator Free Wellington</b>	Support
<b>Community-led trapping</b>	Support
<b>Resilience of the transport corridor</b>	Support
<b>Security of water supply</b>	Support
<b>Waste management and minimisation</b>	Support
<b>Storm clean-up</b>	Support
<b>Adding land to the Wellington Town Belt</b>	Neutral
<b>Do you have any other comments?</b>	

Housing summary

<b>The Strategic Housing Investment Plan (SHIP)</b>	Neutral
<b>Wellington Housing Strategy</b>	Neutral
<b>Special Housing Areas</b>	0
<b>Inner City Building Conversion</b>	Strongly oppose
<b>Special Housing Vehicle</b>	Neutral
<b>Rental Warrant of Fitness</b>	Oppose
<b>Te Whare Oki Oki</b>	Support

**Do you have any other comments?**

Transport summary

<b>Cycling Master Plan</b>	Oppose
<b>Introduction of weekend parking fees</b>	Oppose
<b>Let's Get Wellington Moving</b>	Neutral
<b>Transport-related initiatives</b>	Neutral

**Do you have any other comments?**

Sustainable growth summary

<b>Planning for growth</b>	Support
<b>Movie Museum and Convention Centre</b>	Strongly oppose
<b>Kiwi Point Quarry life extension</b>	Neutral
<b>Wellington Zoo upgrades</b>	Support

**Do you have any other comments?**

Arts and culture summary

<b>Strengthening cultural facilities</b>	Support
<b>Additional support for the arts</b>	Neutral
<b>Investment in the arts</b>	Oppose

**Do you have any other comments?**



Other priorities

Is there anything else you think WCC should be prioritising over the next 10 years?

Comments:

Other comments

Would you like to make any further comments to support your overall submission?

Comments:

<b>NAME:</b>	<b>SUBURB:</b>	<b>ON BEHALF OF:</b>	<b>ORAL PRESENTATION:</b>
Anonymous		Individual	

Support summary

<b>AGREE TO SPENDING</b>	<b>PRIORITY 1-5:</b>
Yes	Resilience and environment,Transport,Housing,Arts and culture,Sustainable growth

Resilience and environment summary

<b>Water storage capacity and network improvements</b>	Support
<b>Wastewater network improvements</b>	Neutral
<b>Tawa and Miramar Peninsula stormwater network improvements</b>	Neutral
<b>Built Heritage Incentive Fund (BHIF)</b>	Neutral
<b>Building accelerometers</b>	Neutral
<b>Predator Free Wellington</b>	Strongly support
<b>Community-led trapping</b>	Strongly support
<b>Resilience of the transport corridor</b>	Neutral
<b>Security of water supply</b>	Support
<b>Waste management and minimisation</b>	Strongly support
<b>Storm clean-up</b>	Strongly support
<b>Adding land to the Wellington Town Belt</b>	Strongly support
<b>Do you have any other comments?</b>	
More green spaces and protected vegetation tracks, please!	

Housing summary

<b>The Strategic Housing Investment Plan (SHIP)</b>	Support
<b>Wellington Housing Strategy</b>	Support
<b>Special Housing Areas</b>	Support
<b>Inner City Building Conversion</b>	Support
<b>Special Housing Vehicle</b>	0
<b>Rental Warrant of Fitness</b>	Support
<b>Te Whare Oki Oki</b>	Support

**Do you have any other comments?**

Transport summary

<b>Cycling Master Plan</b>	Strongly support
<b>Introduction of weekend parking fees</b>	Strongly support
<b>Let's Get Wellington Moving</b>	Neutral
<b>Transport-related initiatives</b>	Strongly support

**Do you have any other comments?**

Over and over again I hear people say that they would like to use public transport but that buses and trains are too expensive and that they're often unreliable. Please work to make public transport more affordable and efficient! Public transport is crucial for those who can't afford a car and yet it still seems too expensive for those on low/no incomes. Also, we should be rewarding people who are purposefully trying to lower their environmental impact.

Sustainable growth summary

<b>Planning for growth</b>	Neutral
<b>Movie Museum and Convention Centre</b>	0
<b>Kiwi Point Quarry life extension</b>	Support
<b>Wellington Zoo upgrades</b>	Support

**Do you have any other comments?**

I think that at least the same amount of money proposed to be spent on the Zoo upgrades should go directly to conservation work in the countries where cheetah and snow leopards and their habitats need to be protected. Investing money in NZ conservation work around Wellington should also be a priority.

Arts and culture summary

<b>Strengthening cultural facilities</b>	Strongly support
<b>Additional support for the arts</b>	Support
<b>Investment in the arts</b>	Support

**Do you have any other comments?**

-keep having lots of free events! Thanks for all the concerts in the Botanic Gardens :)

Other priorities

Is there anything else you think WCC should be prioritising over the next 10 years?

Comments:

**-ban plastic bags, straws and one-use/disposable plastic cutlery and containers-plant communal fruit trees and develop more community gardens-plant native and bee-friendly plants in roadside plantings-keep our local streams clean**

Other comments

Would you like to make any further comments to support your overall submission?

Comments:

<b>NAME:</b>	<b>SUBURB:</b>	<b>ON BEHALF OF:</b>	<b>ORAL PRESENTATION:</b>
Andrea	Island Bay	Individual	

**Support summary**

<b>AGREE TO SPENDING</b>	<b>PRIORITY 1-5:</b>
Yes	Housing, Resilience and environment, Transport, Arts and culture, Sustainable growth

Resilience and environment summary

<b>Water storage capacity and network improvements</b>	Support
<b>Wastewater network improvements</b>	Strongly support
<b>Tawa and Miramar Peninsula stormwater network improvements</b>	Strongly support
<b>Built Heritage Incentive Fund (BHIF)</b>	Support
<b>Building accelerometers</b>	Support
<b>Predator Free Wellington</b>	Support
<b>Community-led trapping</b>	Support
<b>Resilience of the transport corridor</b>	Support
<b>Security of water supply</b>	Strongly support
<b>Waste management and minimisation</b>	Support
<b>Storm clean-up</b>	Support
<b>Adding land to the Wellington Town Belt</b>	0
<b>Do you have any other comments?</b>	

Housing summary

<b>The Strategic Housing Investment Plan (SHIP)</b>	Support
<b>Wellington Housing Strategy</b>	Support
<b>Special Housing Areas</b>	Support
<b>Inner City Building Conversion</b>	Support
<b>Special Housing Vehicle</b>	Support
<b>Rental Warrant of Fitness</b>	Support
<b>Te Whare Oki Oki</b>	Support

**Do you have any other comments?**

Transport summary

<b>Cycling Master Plan</b>	Strongly support
<b>Introduction of weekend parking fees</b>	Strongly support
<b>Let's Get Wellington Moving</b>	Strongly support
<b>Transport-related initiatives</b>	Support

**Do you have any other comments?**

Sustainable growth summary

<b>Planning for growth</b>	Support
<b>Movie Museum and Convention Centre</b>	Strongly support
<b>Kiwi Point Quarry life extension</b>	0
<b>Wellington Zoo upgrades</b>	Strongly support

**Do you have any other comments?**

Arts and culture summary

<b>Strengthening cultural facilities</b>	Strongly support
<b>Additional support for the arts</b>	Strongly support
<b>Investment in the arts</b>	Support

**Do you have any other comments?**

Other priorities

Is there anything else you think WCC should be prioritising over the next 10 years?

Comments:

Other comments

Would you like to make any further comments to support your overall submission?

Comments:

<b>NAME:</b> Anonymous	<b>SUBURB:</b>	<b>ON BEHALF OF:</b> Individual	<b>ORAL PRESENTATION:</b>
---------------------------	----------------	------------------------------------	---------------------------

**Support summary**

<b>AGREE TO SPENDING</b>	<b>PRIORITY 1-5:</b> Resilience and environment,Transport,Housing,Sustainable growth,Arts and culture
--------------------------	--

Resilience and environment summary

<b>Water storage capacity and network improvements</b>	Strongly support
<b>Wastewater network improvements</b>	Strongly support
<b>Tawa and Miramar Peninsula stormwater network improvements</b>	Support
<b>Built Heritage Incentive Fund (BHIF)</b>	Support
<b>Building accelerometers</b>	Neutral
<b>Predator Free Wellington</b>	Neutral
<b>Community-led trapping</b>	Support
<b>Resilience of the transport corridor</b>	Strongly support
<b>Security of water supply</b>	Strongly support
<b>Waste management and minimisation</b>	Support
<b>Storm clean-up</b>	Support
<b>Adding land to the Wellington Town Belt</b>	Neutral
<b>Do you have any other comments?</b>	

Housing summary

<b>The Strategic Housing Investment Plan (SHIP)</b>	Support
<b>Wellington Housing Strategy</b>	Support
<b>Special Housing Areas</b>	Support
<b>Inner City Building Conversion</b>	Neutral
<b>Special Housing Vehicle</b>	Neutral
<b>Rental Warrant of Fitness</b>	Neutral
<b>Te Whare Oki Oki</b>	Support



**Do you have any other comments?**

Transport summary

<b>Cycling Master Plan</b>	Neutral
<b>Introduction of weekend parking fees</b>	Neutral
<b>Let's Get Wellington Moving</b>	Strongly support
<b>Transport-related initiatives</b>	Support

**Do you have any other comments?**

Sustainable growth summary

<b>Planning for growth</b>	Support
<b>Movie Museum and Convention Centre</b>	Oppose
<b>Kiwi Point Quarry life extension</b>	Support
<b>Wellington Zoo upgrades</b>	Oppose

**Do you have any other comments?**

Arts and culture summary

<b>Strengthening cultural facilities</b>	Support
<b>Additional support for the arts</b>	Support
<b>Investment in the arts</b>	Support

**Do you have any other comments?**

Other priorities

Is there anything else you think WCC should be prioritising over the next 10 years?

Comments:

**How to make Wellington more of a technology hub. We have the core here with Xero, Trade Me, Datacom, and other startups. Let's do more. It also pays a lot better than tourism that seems to be such a focus of this plan.**

Other comments

Would you like to make any further comments to support your overall submission?

Comments:

<b>NAME:</b>	<b>SUBURB:</b>	<b>ON BEHALF OF:</b>	<b>ORAL PRESENTATION:</b>
Jennifer Kyle	Island Bay	Individual	

**Support summary**

<b>AGREE TO SPENDING</b>	<b>PRIORITY 1-5:</b>
Yes	Housing, Resilience and environment, Arts and culture, Transport, Sustainable growth

Resilience and environment summary

<b>Water storage capacity and network improvements</b>	Support
<b>Wastewater network improvements</b>	Neutral
<b>Tawa and Miramar Peninsula stormwater network improvements</b>	Neutral
<b>Built Heritage Incentive Fund (BHIF)</b>	Strongly support
<b>Building accelerometers</b>	Neutral
<b>Predator Free Wellington</b>	Neutral
<b>Community-led trapping</b>	Neutral
<b>Resilience of the transport corridor</b>	Neutral
<b>Security of water supply</b>	Support
<b>Waste management and minimisation</b>	Support
<b>Storm clean-up</b>	Support
<b>Adding land to the Wellington Town Belt</b>	Support
<b>Do you have any other comments?</b>	

Housing summary

<b>The Strategic Housing Investment Plan (SHIP)</b>	Support
<b>Wellington Housing Strategy</b>	Support
<b>Special Housing Areas</b>	Neutral
<b>Inner City Building Conversion</b>	Neutral
<b>Special Housing Vehicle</b>	Support
<b>Rental Warrant of Fitness</b>	Strongly support
<b>Te Whare Oki Oki</b>	Support

**Do you have any other comments?**

Transport summary

<b>Cycling Master Plan</b>	Support
<b>Introduction of weekend parking fees</b>	Oppose
<b>Let's Get Wellington Moving</b>	Neutral
<b>Transport-related initiatives</b>	Strongly support

**Do you have any other comments?**

Sustainable growth summary

<b>Planning for growth</b>	Support
<b>Movie Museum and Convention Centre</b>	
<b>Kiwi Point Quarry life extension</b>	
<b>Wellington Zoo upgrades</b>	Support

**Do you have any other comments?**

Arts and culture summary

<b>Strengthening cultural facilities</b>	Strongly support
<b>Additional support for the arts</b>	Support
<b>Investment in the arts</b>	Support

**Do you have any other comments?**

Other priorities

Is there anything else you think WCC should be prioritising over the next 10 years?

Comments:

Other comments

Would you like to make any further comments to support your overall submission?

Comments:

<b>NAME:</b>	<b>SUBURB:</b>	<b>ON BEHALF OF:</b>	<b>ORAL PRESENTATION:</b>
Damon Moon	Kelburn	Individual	

**Support summary**

<b>AGREE TO SPENDING</b>	<b>PRIORITY 1-5:</b>
Yes	Resilience and environment,Sustainable growth,Transport,Arts and culture,Housing

Resilience and environment summary

<b>Water storage capacity and network improvements</b>	Support
<b>Wastewater network improvements</b>	Support
<b>Tawa and Miramar Peninsula stormwater network improvements</b>	Support
<b>Built Heritage Incentive Fund (BHIF)</b>	Strongly oppose
<b>Building accelerometers</b>	Oppose
<b>Predator Free Wellington</b>	Neutral
<b>Community-led trapping</b>	Support
<b>Resilience of the transport corridor</b>	Support
<b>Security of water supply</b>	Support
<b>Waste management and minimisation</b>	Support
<b>Storm clean-up</b>	Support
<b>Adding land to the Wellington Town Belt</b>	Strongly support
<b>Do you have any other comments?</b>	

Housing summary

<b>The Strategic Housing Investment Plan (SHIP)</b>	Support
<b>Wellington Housing Strategy</b>	Neutral
<b>Special Housing Areas</b>	Oppose
<b>Inner City Building Conversion</b>	Support
<b>Special Housing Vehicle</b>	Support
<b>Rental Warrant of Fitness</b>	Neutral
<b>Te Whare Oki Oki</b>	Neutral

**Do you have any other comments?**

Transport summary

<b>Cycling Master Plan</b>	Oppose
<b>Introduction of weekend parking fees</b>	Oppose
<b>Let's Get Wellington Moving</b>	Support
<b>Transport-related initiatives</b>	Support

**Do you have any other comments?**

Sustainable growth summary

<b>Planning for growth</b>	Support
<b>Movie Museum and Convention Centre</b>	Support
<b>Kiwi Point Quarry life extension</b>	Support
<b>Wellington Zoo upgrades</b>	Support

**Do you have any other comments?**

Arts and culture summary

<b>Strengthening cultural facilities</b>	Neutral
<b>Additional support for the arts</b>	Support
<b>Investment in the arts</b>	Support

**Do you have any other comments?**

Other priorities

Is there anything else you think WCC should be prioritising over the next 10 years?

Comments:

Other comments

Would you like to make any further comments to support your overall submission?

Comments:



<b>NAME:</b>	<b>SUBURB:</b>	<b>ON BEHALF OF:</b>	<b>ORAL PRESENTATION:</b>
Anonymous		Individual	

**Support summary**

<b>AGREE TO SPENDING</b>	<b>PRIORITY 1-5:</b>
Yes	Housing,Transport,Arts and culture,Resilience and environment,Sustainable growth

Resilience and environment summary

<b>Water storage capacity and network improvements</b>	Neutral
<b>Wastewater network improvements</b>	Support
<b>Tawa and Miramar Peninsula stormwater network improvements</b>	Support
<b>Built Heritage Incentive Fund (BHIF)</b>	Neutral
<b>Building accelerometers</b>	Support
<b>Predator Free Wellington</b>	Strongly support
<b>Community-led trapping</b>	Support
<b>Resilience of the transport corridor</b>	Strongly support
<b>Security of water supply</b>	Strongly support
<b>Waste management and minimisation</b>	Strongly support
<b>Storm clean-up</b>	Strongly support
<b>Adding land to the Wellington Town Belt</b>	Support
<b>Do you have any other comments?</b>	

Housing summary

<b>The Strategic Housing Investment Plan (SHIP)</b>	Support
<b>Wellington Housing Strategy</b>	Support
<b>Special Housing Areas</b>	Oppose
<b>Inner City Building Conversion</b>	Support
<b>Special Housing Vehicle</b>	Neutral
<b>Rental Warrant of Fitness</b>	Support
<b>Te Whare Oki Oki</b>	Support

**Do you have any other comments?**

Transport summary

<b>Cycling Master Plan</b>	Neutral
<b>Introduction of weekend parking fees</b>	Oppose
<b>Let's Get Wellington Moving</b>	Support
<b>Transport-related initiatives</b>	Support

**Do you have any other comments?**

Sustainable growth summary

<b>Planning for growth</b>	Support
<b>Movie Museum and Convention Centre</b>	Neutral
<b>Kiwi Point Quarry life extension</b>	0
<b>Wellington Zoo upgrades</b>	Support

**Do you have any other comments?**

Arts and culture summary

<b>Strengthening cultural facilities</b>	Support
<b>Additional support for the arts</b>	Support
<b>Investment in the arts</b>	Support

**Do you have any other comments?**

We really need a decent venue for concerts. Wellington constantly misses out on international acts as we don't have a suitable venue.

Other priorities

Is there anything else you think WCC should be prioritising over the next 10 years?

Comments:

**Suitable venue for concerts.**

Other comments

Would you like to make any further comments to support your overall submission?

Comments:

<b>NAME:</b>	<b>SUBURB:</b>	<b>ON BEHALF OF:</b>	<b>ORAL PRESENTATION:</b>
Anonymous		Individual	

**Support summary**

<b>AGREE TO SPENDING</b>	<b>PRIORITY 1-5:</b>
Yes	Housing,Transport,Resilience and environment,Sustainable growth,Arts and culture

Resilience and environment summary

<b>Water storage capacity and network improvements</b>	Support
<b>Wastewater network improvements</b>	Strongly support
<b>Tawa and Miramar Peninsula stormwater network improvements</b>	Support
<b>Built Heritage Incentive Fund (BHIF)</b>	Support
<b>Building accelerometers</b>	Support
<b>Predator Free Wellington</b>	Support
<b>Community-led trapping</b>	Support
<b>Resilience of the transport corridor</b>	Strongly support
<b>Security of water supply</b>	Support
<b>Waste management and minimisation</b>	Strongly support
<b>Storm clean-up</b>	Strongly support
<b>Adding land to the Wellington Town Belt</b>	Neutral
<b>Do you have any other comments?</b>	

Housing summary

<b>The Strategic Housing Investment Plan (SHIP)</b>	Strongly support
<b>Wellington Housing Strategy</b>	Strongly support
<b>Special Housing Areas</b>	Support
<b>Inner City Building Conversion</b>	Strongly support
<b>Special Housing Vehicle</b>	Strongly support
<b>Rental Warrant of Fitness</b>	Strongly support
<b>Te Whare Oki Oki</b>	Strongly support

**Do you have any other comments?**

Quality, affordable housing is a high priority for our city

Transport summary

<b>Cycling Master Plan</b>	Strongly support
<b>Introduction of weekend parking fees</b>	Support
<b>Let's Get Wellington Moving</b>	Strongly support
<b>Transport-related initiatives</b>	Strongly support

**Do you have any other comments?**

Sustainable growth summary

<b>Planning for growth</b>	Strongly support
<b>Movie Museum and Convention Centre</b>	Support
<b>Kiwi Point Quarry life extension</b>	Support
<b>Wellington Zoo upgrades</b>	Support

**Do you have any other comments?**

Arts and culture summary

<b>Strengthening cultural facilities</b>	Support
<b>Additional support for the arts</b>	Support
<b>Investment in the arts</b>	Support

**Do you have any other comments?**

Other priorities

Is there anything else you think WCC should be prioritising over the next 10 years?

Comments:

Other comments

Would you like to make any further comments to support your overall submission?

Comments:

<b>NAME:</b>	<b>SUBURB:</b>	<b>ON BEHALF OF:</b>	<b>ORAL PRESENTATION:</b>
Anonymous		Individual	

**Support summary**

<b>AGREE TO SPENDING</b>	<b>PRIORITY 1-5:</b>
Yes	Housing,Transport,Resilience and environment,Sustainable growth,Arts and culture

Resilience and environment summary

<b>Water storage capacity and network improvements</b>	Neutral
<b>Wastewater network improvements</b>	Support
<b>Tawa and Miramar Peninsula stormwater network improvements</b>	Neutral
<b>Built Heritage Incentive Fund (BHIF)</b>	Strongly support
<b>Building accelerometers</b>	Strongly support
<b>Predator Free Wellington</b>	Strongly support
<b>Community-led trapping</b>	Support
<b>Resilience of the transport corridor</b>	Strongly support
<b>Security of water supply</b>	Strongly support
<b>Waste management and minimisation</b>	Strongly support
<b>Storm clean-up</b>	Support
<b>Adding land to the Wellington Town Belt</b>	Neutral
<b>Do you have any other comments?</b>	

Housing summary

<b>The Strategic Housing Investment Plan (SHIP)</b>	Strongly support
<b>Wellington Housing Strategy</b>	Strongly support
<b>Special Housing Areas</b>	Strongly support
<b>Inner City Building Conversion</b>	Strongly support
<b>Special Housing Vehicle</b>	Support
<b>Rental Warrant of Fitness</b>	Strongly support
<b>Te Whare Oki Oki</b>	Support

**Do you have any other comments?**

Please make the consent process easy

Transport summary

<b>Cycling Master Plan</b>	Support
<b>Introduction of weekend parking fees</b>	Oppose
<b>Let's Get Wellington Moving</b>	Neutral
<b>Transport-related initiatives</b>	Strongly support

**Do you have any other comments?**

Sustainable growth summary

<b>Planning for growth</b>	Strongly support
<b>Movie Museum and Convention Centre</b>	Neutral
<b>Kiwi Point Quarry life extension</b>	Neutral
<b>Wellington Zoo upgrades</b>	Strongly support

**Do you have any other comments?**

Arts and culture summary

<b>Strengthening cultural facilities</b>	Strongly support
<b>Additional support for the arts</b>	Strongly support
<b>Investment in the arts</b>	Neutral

**Do you have any other comments?**



Other priorities

Is there anything else you think WCC should be prioritising over the next 10 years?

Comments:

Other comments

Would you like to make any further comments to support your overall submission?

Comments:

<b>NAME:</b>	<b>SUBURB:</b>	<b>ON BEHALF OF:</b>	<b>ORAL PRESENTATION:</b>
Nick Martelli	Johnsonville	Individual	

**Support summary**

<b>AGREE TO SPENDING</b>	<b>PRIORITY 1-5:</b>
	''''

Resilience and environment summary

<p><b>Water storage capacity and network improvements</b></p> <p><b>Wastewater network improvements</b></p> <p><b>Tawa and Miramar Peninsula stormwater network improvements</b></p> <p><b>Built Heritage Incentive Fund (BHIF)</b></p> <p><b>Building accelerometers</b></p> <p><b>Predator Free Wellington</b></p> <p><b>Community-led trapping</b></p> <p><b>Resilience of the transport corridor</b></p> <p><b>Security of water supply</b></p> <p><b>Waste management and minimisation</b></p> <p><b>Storm clean-up</b></p> <p><b>Adding land to the Wellington Town Belt</b></p> <p><b>Do you have any other comments?</b></p>	
--	--

Housing summary

<p><b>The Strategic Housing Investment Plan (SHIP)</b></p> <p><b>Wellington Housing Strategy</b></p> <p><b>Special Housing Areas</b></p> <p><b>Inner City Building Conversion</b></p> <p><b>Special Housing Vehicle</b></p> <p><b>Rental Warrant of Fitness</b></p> <p><b>Te Whare Oki Oki</b></p>	
--	--

**Do you have any other comments?**

--

Transport summary

**Cycling Master Plan**

**Introduction of weekend parking fees**

**Let's Get Wellington Moving**

**Transport-related initiatives**

**Do you have any other comments?**

--

Sustainable growth summary

**Planning for growth**

**Movie Museum and Convention Centre**

**Kiwi Point Quarry life extension**

**Wellington Zoo upgrades**

**Do you have any other comments?**

--

Arts and culture summary

**Strengthening cultural facilities**

**Additional support for the arts**

**Investment in the arts**

**Do you have any other comments?**

--

Other priorities

Is there anything else you think WCC should be prioritising over the next 10 years?

Comments:

**Please find my submission attached.**

Other comments

Would you like to make any further comments to support your overall submission?

Comments:

## **SUBMISSION ON WELLINGTON CITY COUNCIL LONG TERM PLAN 2018-2028**

Dear Wellington City Council,

Thank you for the opportunity to make a submission on the Wellington long term plan for 2018-2028. I consider this opportunity a great democratic privilege. My feedback on the long-term plan is outlined below.

### **Points of agreement**

I agree with the council's identified priority areas. I think that overall the council needs to strike a balance between core city maintenance-type work, and cultivating the culture and arts that have made the city such a popular place to live. Issues like transport and gridlock are also obvious, and so initiatives to improve these are very much welcome.

I agree with the council's approach to debt financing. You state that you are using debt and remaining within sensible debt limits to pay for expenditure that has intergenerational benefits. I think this is wise, and I am comfortable with the council's proposed debt approach.

I agree with the council's general intent to improve infrastructure and resilience. The proposals in the 'Resilience and Environment', 'Transport', and 'Arts and Culture' priority areas sound sensible given the increased pressures the city is facing from population growth and increased risk from Earthquakes and Climate change events.

I also support the proposal to review the district plan and investigate Spatial planning. Although my preference would be for spatial planning to happen at the Regional level where it can be more strategic.

With that being said, I have a number of issues and questions about the proposed approach.

### **What about water metering?**

Given the increasing pressures on our water system, the likely future prevalence of droughts, and the council's intent to make our systems more resilient for a growing population, it seems like it makes sense to make users pay for their relative share of the water they use. It doesn't appear to be an option on the table right now, but maybe it should be - It's worked in Kāpiti, it could work in Wellington.

### **Why are there only two options for each priority area?**

When I finished reading the plan I was left thinking that I didn't really have a lot of choice about what to submit on. For each area you've identified a package of new expenditure, and then you ask whether we would like this new expenditure or current expenditure/no new expenditure at all. I'm left feeling like a bit of a killjoy when I consider opposing option 1 in each priority area.

I can see that you've tried to streamline the proposals so that they're easier to understand, and I commend this intent, but ultimately I think it's oversimplified to the point where you've lost the nuance.

For example, the council's preferred Option 1 for sustainable growth includes both a review of the district plan, estimated to cost \$15.1 million over 10 years and a Movie museum and Convention Centre that will cost \$165 million. Surely there is a middle ground option in which we could have one but not the other? It seems like a really odd bundle and hard to wholly disagree or agree with.

### **The projected rates rises are high**

No matter what way you look at it, Wellingtonians are going to be paying a lot more rates over the next 10 years. Given the amount of investment we need in our infrastructure this isn't necessarily 'unfair' or a 'bad' thing.

The issue is that there doesn't seem to be much regard to the financial pressure this places on ratepayers. The projected annual increase for residential property rates is ~4.85% per annum. This amounts to an increase of 55% over 10 years. CPI inflation of 2% per annum would be ~22% over that same time. This is on the back of historic rates rises across the country that have outstripped inflation.

I think the council needs to think long and hard about this. I understand local government faces an increasingly challenging funding situation right now, but at some point we have to realise that continuing rates rises are unsustainable. 4.8% seems like a small number, but small increases compound over time. This brings me to my next point.

### **There's no options to stop or reprioritise current spending**

None of the options consider resprioritising current spending. It's assumed that all current spending is useful and that there is no 'fat to trim'. Instead we are left with a choice of maintaining existing services, or adding new expenditure. There are no options that trade new expenditure for existing expenditure.

This all combines to give the impression that our only option is ongoing rates rises to fund a proliferating number of initiatives. I don't actually think this is the council's intention, but I can't see where any of the balance is coming from.

This brings me to my final point.

### **Does it make sense to invest in a movie museum and convention centre when the economy is performing well?**

The council have rightly identified that our population is growing, that the economy is booming, and that our infrastructure and resilience as a city is under pressure as a result.

The case you make for the movie museum and convention centre is that it will boost the economy.

If the economy is doing well to the point where our infrastructure can't keep up, why do we need to further stimulate it with this spending? Surely we can keep this up our sleeve for when the economy takes a bit of a down turn and actually requires a bit of stimulus, and focus our spending on making the city more resilient while things are going well?

Stimulus just does not make sense given that economic success is *not* one of the issues we are facing right now.

### **Conclusion**

I never thought I would be writing a letter complaining about rates rises at age 30, but there you go. I am now officially an old man.

Overall, I think the plan is over ambitious and tries to do too much. We're experiencing good times and growing pains. The good times won't last forever, but the growing pains will hamper us if not addressed. Let's address them now while we have some steam and keep some gas left in the tank for when times get tough.

Regards,  
Nick Martelli  
13 Truscott Avenue  
Johnsonville

<b>NAME:</b>	<b>SUBURB:</b>	<b>ON BEHALF OF:</b>	<b>ORAL PRESENTATION:</b>
Anonymous		Individual	

Support summary

AGREE TO SPENDING	PRIORITY 1-5:
Yes	,,,,

Resilience and environment summary

Water storage capacity and network improvements	Support
Wastewater network improvements	Strongly support
Tawa and Miramar Peninsula stormwater network improvements	Support
Built Heritage Incentive Fund (BHIF)	Support
Building accelerometers	Neutral
Predator Free Wellington	Strongly support
Community-led trapping	Strongly support
Resilience of the transport corridor	Strongly support
Security of water supply	Strongly support
Waste management and minimisation	Strongly support
Storm clean-up	Strongly support
Adding land to the Wellington Town Belt	Strongly support
<b>Do you have any other comments?</b>	

Housing summary

The Strategic Housing Investment Plan (SHIP)	Support
Wellington Housing Strategy	Neutral
Special Housing Areas	Neutral
Inner City Building Conversion	Support
Special Housing Vehicle	Neutral
Rental Warrant of Fitness	Neutral
Te Whare Oki Oki	Support



**Do you have any other comments?**

Transport summary

<b>Cycling Master Plan</b>	Strongly support
<b>Introduction of weekend parking fees</b>	Neutral
<b>Let's Get Wellington Moving</b>	Support
<b>Transport-related initiatives</b>	Strongly support

**Do you have any other comments?**

Sustainable growth summary

<b>Planning for growth</b>	Support
<b>Movie Museum and Convention Centre</b>	Support
<b>Kiwi Point Quarry life extension</b>	Support
<b>Wellington Zoo upgrades</b>	Support

**Do you have any other comments?**

Arts and culture summary

<b>Strengthening cultural facilities</b>	Support
<b>Additional support for the arts</b>	Support
<b>Investment in the arts</b>	Neutral

**Do you have any other comments?**

Other priorities

Is there anything else you think WCC should be prioritising over the next 10 years?

Comments:

**Retention of public green spaces is an important step in keeping with the resilience and environment priority. I am grateful for WCC and Councillor support for retaining a green space in Kelburn, on Glen Rd, that the Ministry of Education may be disposing of in the near future. It provides mature trees for native birds (especially kaka, kereru and tui), access to Kelburn Normal School, the viaduct and Karori for the approximately 200 households in the Glen, and a heavily used flat grassy play area for families, children and dogs. I note that the area between Devon and Aro St that WCC has obtained provides an excellent precedent for adding land to the public domain (through the Wellington Town Belt). I've uploaded a document stating our case for retaining the Glen Rd land in public hands, which I have previously sent to Mayor Justin Lester's office and Iona Pannett.**

Other comments

Would you like to make any further comments to support your overall submission?

Comments:

Adrian and Joanne Harvey  
51 Glen Road  
Kelburn  
Wellington 6012  
Email: fmly.hrvy@gmail.com

Wellington City Council

May 2018

Dear WCC, the Mayor and Councillors,

We're writing about a piece of land on Glen Road (number 48) in Kelburn that is currently part of Kelburn Normal School. The school is redeveloping their main area on Kowhai Road and, once that is complete, it is our understanding that the Glen Road land will be disposed of under the Crown disposal process for surplus educational property. If this process progresses through, there is a risk of heavy development on the site, which would lose a valuable community area, a public right-of-way from mid-Glen to the school (and beyond) for the approximately 200 households in the Glen, and the large number of mature trees that extend all the way up to Kowhai Road and that provide roosting sites for kaka every night, as well as kereru and tui.

This field at 48 Glen Rd is one of the few pieces of flat grassy land in Kelburn and is used almost continuously in fine weather during weekends, in the evenings and after school for all sorts of community activities: casual sports, kite flying, learning to ride bikes, climbing trees and picnics. It is a place where people meet to play, chat and catch up. We also hold community gatherings on the field, such as for Neighbours' Day this year, which attracted over 60 residents of the Glen valley. People come from all over Kelburn to use it, so the impact of losing would be wider than simply the surrounding houses. If the field was to be sold and developed, there would be no public land for children to safely play ball games in the suburb: private properties have relatively small grounds compared to other Wellington suburbs, Kelburn Park is virtually in the city (and a 10 year old child was recently attacked there), Magpie Lawn is very secluded and hence engenders similar concerns, and the Botanic Gardens do not allow ball games at the Soundshell, which is the only flat space in the Kelburn part of the gardens. Further, we're concerned about the effect on wildlife, as the trees are an easy flight from Zealandia and provide evening roosts to native birds, especially noticeably the kaka. Other local land that was previously transferred from education into private hands no longer has the original right of way and losing this path would be detrimental to keeping kids active by walking to school, as well as the impact of losing the field.

We urge you to consider keeping this land in public hands. In addition to the benefits mentioned above, Glen Road is particularly wide and the field might therefore provide a useful centre for distribution of water and other supplies after a civil emergency. In all respects, the irreversible loss of this valuable flat land close to the city into private ownership would be a great detriment to the community.

Yours sincerely,

Adrian and Joanne Harvey.

<b>NAME:</b>	<b>SUBURB:</b>	<b>ON BEHALF OF:</b>	<b>ORAL PRESENTATION:</b>
Kyle de Koning	Newtown	Individual	

**Support summary**

<b>AGREE TO SPENDING</b>	<b>PRIORITY 1-5:</b>
Yes	Resilience and environment,Sustainable growth,Arts and culture,Housing,Transport

Resilience and environment summary

<b>Water storage capacity and network improvements</b>	Strongly support
<b>Wastewater network improvements</b>	Strongly support
<b>Tawa and Miramar Peninsula stormwater network improvements</b>	Support
<b>Built Heritage Incentive Fund (BHIF)</b>	Support
<b>Building accelerometers</b>	Support
<b>Predator Free Wellington</b>	Support
<b>Community-led trapping</b>	Support
<b>Resilience of the transport corridor</b>	Strongly support
<b>Security of water supply</b>	Strongly support
<b>Waste management and minimisation</b>	Strongly support
<b>Storm clean-up</b>	Support
<b>Adding land to the Wellington Town Belt</b>	Support
<b>Do you have any other comments?</b>	

Housing summary

<b>The Strategic Housing Investment Plan (SHIP)</b>	Support
<b>Wellington Housing Strategy</b>	Support
<b>Special Housing Areas</b>	Support
<b>Inner City Building Conversion</b>	Support
<b>Special Housing Vehicle</b>	Support
<b>Rental Warrant of Fitness</b>	Support
<b>Te Whare Oki Oki</b>	Support

**Do you have any other comments?**

Transport summary

<b>Cycling Master Plan</b>	Neutral
<b>Introduction of weekend parking fees</b>	Neutral
<b>Let's Get Wellington Moving</b>	Support
<b>Transport-related initiatives</b>	Support

**Do you have any other comments?**

Sustainable growth summary

<b>Planning for growth</b>	Support
<b>Movie Museum and Convention Centre</b>	Strongly support
<b>Kiwi Point Quarry life extension</b>	Support
<b>Wellington Zoo upgrades</b>	Strongly support

**Do you have any other comments?**

Arts and culture summary

<b>Strengthening cultural facilities</b>	Strongly support
<b>Additional support for the arts</b>	Strongly support
<b>Investment in the arts</b>	Strongly support

**Do you have any other comments?**

Other priorities

Is there anything else you think WCC should be prioritising over the next 10 years?

Comments:

Other comments

Would you like to make any further comments to support your overall submission?

Comments:

<b>NAME:</b> Anonymous	<b>SUBURB:</b>	<b>ON BEHALF OF:</b> Individual	<b>ORAL PRESENTATION:</b> forum
---------------------------	----------------	------------------------------------	------------------------------------

**Support summary**

<b>AGREE TO SPENDING</b>	<b>PRIORITY 1-5:</b>
Yes	Housing,Transport,Sustainable growth,Resilience and environment,Arts and culture

Resilience and environment summary

<b>Water storage capacity and network improvements</b>	Support
<b>Wastewater network improvements</b>	Strongly support
<b>Tawa and Miramar Peninsula stormwater network improvements</b>	Strongly support
<b>Built Heritage Incentive Fund (BHIF)</b>	Support
<b>Building accelerometers</b>	Strongly support
<b>Predator Free Wellington</b>	Strongly support
<b>Community-led trapping</b>	Support
<b>Resilience of the transport corridor</b>	Support
<b>Security of water supply</b>	Support
<b>Waste management and minimisation</b>	Support
<b>Storm clean-up</b>	Support
<b>Adding land to the Wellington Town Belt</b>	Neutral
<b>Do you have any other comments?</b>	

Housing summary

<b>The Strategic Housing Investment Plan (SHIP)</b>	Support
<b>Wellington Housing Strategy</b>	Support
<b>Special Housing Areas</b>	Support
<b>Inner City Building Conversion</b>	Support
<b>Special Housing Vehicle</b>	Support
<b>Rental Warrant of Fitness</b>	Strongly support
<b>Te Whare Oki Oki</b>	Support

**Do you have any other comments?**

Transport summary

<b>Cycling Master Plan</b>	Support
<b>Introduction of weekend parking fees</b>	Oppose
<b>Let's Get Wellington Moving</b>	Support
<b>Transport-related initiatives</b>	Support

**Do you have any other comments?**

Sustainable growth summary

<b>Planning for growth</b>	Support
<b>Movie Museum and Convention Centre</b>	Support
<b>Kiwi Point Quarry life extension</b>	Neutral
<b>Wellington Zoo upgrades</b>	Support

**Do you have any other comments?**

Arts and culture summary

<b>Strengthening cultural facilities</b>	Strongly support
<b>Additional support for the arts</b>	Support
<b>Investment in the arts</b>	Support

**Do you have any other comments?**



Other priorities

Is there anything else you think WCC should be prioritising over the next 10 years?

Comments:

Other comments

Would you like to make any further comments to support your overall submission?

Comments:

<b>NAME:</b>	<b>SUBURB:</b>	<b>ON BEHALF OF:</b>	<b>ORAL PRESENTATION:</b>
Anonymous		Individual	

**Support summary**

<b>AGREE TO SPENDING</b>	<b>PRIORITY 1-5:</b>
Not sure	Housing,Sustainable growth,Resilience and environment,Transport,Arts and culture

Resilience and environment summary

<b>Water storage capacity and network improvements</b>	0
<b>Wastewater network improvements</b>	0
<b>Tawa and Miramar Peninsula stormwater network improvements</b>	Support
<b>Built Heritage Incentive Fund (BHIF)</b>	0
<b>Building accelerometers</b>	Strongly support
<b>Predator Free Wellington</b>	Strongly support
<b>Community-led trapping</b>	0
<b>Resilience of the transport corridor</b>	0
<b>Security of water supply</b>	Support
<b>Waste management and minimisation</b>	Support
<b>Storm clean-up</b>	Support
<b>Adding land to the Wellington Town Belt</b>	0
<b>Do you have any other comments?</b>	

Housing summary

<b>The Strategic Housing Investment Plan (SHIP)</b>	Support
<b>Wellington Housing Strategy</b>	Support
<b>Special Housing Areas</b>	Support
<b>Inner City Building Conversion</b>	0
<b>Special Housing Vehicle</b>	0
<b>Rental Warrant of Fitness</b>	Strongly support
<b>Te Whare Oki Oki</b>	Strongly support

**Do you have any other comments?**

Transport summary

<b>Cycling Master Plan</b>	Neutral
<b>Introduction of weekend parking fees</b>	Strongly oppose
<b>Let's Get Wellington Moving</b>	Neutral
<b>Transport-related initiatives</b>	0

**Do you have any other comments?**

Sustainable growth summary

<b>Planning for growth</b>	Support
<b>Movie Museum and Convention Centre</b>	Neutral
<b>Kiwi Point Quarry life extension</b>	0
<b>Wellington Zoo upgrades</b>	0

**Do you have any other comments?**

Arts and culture summary

<b>Strengthening cultural facilities</b>	Support
<b>Additional support for the arts</b>	0
<b>Investment in the arts</b>	0

**Do you have any other comments?**

Other priorities

Is there anything else you think WCC should be prioritising over the next 10 years?

Comments:

Other comments

Would you like to make any further comments to support your overall submission?

Comments:

<b>NAME:</b>	<b>SUBURB:</b>	<b>ON BEHALF OF:</b>	<b>ORAL PRESENTATION:</b>
Mark ingram	Te Aro	Individual	

**Support summary**

<b>AGREE TO SPENDING</b>	<b>PRIORITY 1-5:</b>
No	,,,,

Resilience and environment summary

<b>Water storage capacity and network improvements</b>	Support
<b>Wastewater network improvements</b>	Neutral
<b>Tawa and Miramar Peninsula stormwater network improvements</b>	Strongly oppose
<b>Built Heritage Incentive Fund (BHIF)</b>	Strongly support
<b>Building accelerometers</b>	Oppose
<b>Predator Free Wellington</b>	Support
<b>Community-led trapping</b>	Support
<b>Resilience of the transport corridor</b>	Strongly oppose
<b>Security of water supply</b>	Neutral
<b>Waste management and minimisation</b>	Neutral
<b>Storm clean-up</b>	Strongly oppose
<b>Adding land to the Wellington Town Belt</b>	Strongly support
<b>Do you have any other comments?</b>	

Housing summary

<b>The Strategic Housing Investment Plan (SHIP)</b>	Oppose
<b>Wellington Housing Strategy</b>	Strongly oppose
<b>Special Housing Areas</b>	Support
<b>Inner City Building Conversion</b>	Support
<b>Special Housing Vehicle</b>	Support
<b>Rental Warrant of Fitness</b>	Strongly oppose
<b>Te Whare Oki Oki</b>	Neutral

**Do you have any other comments?**

Transport summary

<b>Cycling Master Plan</b>	Support
<b>Introduction of weekend parking fees</b>	Support
<b>Let's Get Wellington Moving</b>	Support
<b>Transport-related initiatives</b>	Neutral

**Do you have any other comments?**

Sustainable growth summary

<b>Planning for growth</b>	Neutral
<b>Movie Museum and Convention Centre</b>	Neutral
<b>Kiwi Point Quarry life extension</b>	Neutral
<b>Wellington Zoo upgrades</b>	Strongly oppose

**Do you have any other comments?**

Arts and culture summary

<b>Strengthening cultural facilities</b>	Oppose
<b>Additional support for the arts</b>	Support
<b>Investment in the arts</b>	Support

**Do you have any other comments?**

Other priorities

Is there anything else you think WCC should be prioritising over the next 10 years?

Comments:

Other comments

Would you like to make any further comments to support your overall submission?

Comments:

<b>NAME:</b>	<b>SUBURB:</b>	<b>ON BEHALF OF:</b>	<b>ORAL PRESENTATION:</b>
Dmitri	Tawa	Individual	

**Support summary**

<b>AGREE TO SPENDING</b>	<b>PRIORITY 1-5:</b>
Yes	Housing,Transport,Resilience and environment,Sustainable growth,Arts and culture

Resilience and environment summary

<b>Water storage capacity and network improvements</b>	Neutral
<b>Wastewater network improvements</b>	Support
<b>Tawa and Miramar Peninsula stormwater network improvements</b>	Support
<b>Built Heritage Incentive Fund (BHIF)</b>	Neutral
<b>Building accelerometers</b>	Oppose
<b>Predator Free Wellington</b>	Strongly support
<b>Community-led trapping</b>	Support
<b>Resilience of the transport corridor</b>	Support
<b>Security of water supply</b>	Support
<b>Waste management and minimisation</b>	Strongly support
<b>Storm clean-up</b>	Neutral
<b>Adding land to the Wellington Town Belt</b>	Support
<b>Do you have any other comments?</b>	

Housing summary

<b>The Strategic Housing Investment Plan (SHIP)</b>	Oppose
<b>Wellington Housing Strategy</b>	Support
<b>Special Housing Areas</b>	Support
<b>Inner City Building Conversion</b>	Strongly support
<b>Special Housing Vehicle</b>	Support
<b>Rental Warrant of Fitness</b>	Support
<b>Te Whare Oki Oki</b>	0



**Do you have any other comments?**

Transport summary

<b>Cycling Master Plan</b>	Strongly support
<b>Introduction of weekend parking fees</b>	Strongly oppose
<b>Let's Get Wellington Moving</b>	Support
<b>Transport-related initiatives</b>	Support

**Do you have any other comments?**

Sustainable growth summary

<b>Planning for growth</b>	Strongly support
<b>Movie Museum and Convention Centre</b>	Support
<b>Kiwi Point Quarry life extension</b>	Neutral
<b>Wellington Zoo upgrades</b>	Oppose

**Do you have any other comments?**

Arts and culture summary

<b>Strengthening cultural facilities</b>	Neutral
<b>Additional support for the arts</b>	Support
<b>Investment in the arts</b>	Support

**Do you have any other comments?**

Other priorities

Is there anything else you think WCC should be prioritising over the next 10 years?

Comments:

Other comments

Would you like to make any further comments to support your overall submission?

Comments:

<b>NAME:</b>	<b>SUBURB:</b>	<b>ON BEHALF OF:</b>	<b>ORAL PRESENTATION:</b>
Anonymous		Individual	forum

Support summary

<b>AGREE TO SPENDING</b>	<b>PRIORITY 1-5:</b>
Not sure	Transport,,,,

Resilience and environment summary

<b>Water storage capacity and network improvements</b>	Neutral
<b>Wastewater network improvements</b>	Neutral
<b>Tawa and Miramar Peninsula stormwater network improvements</b>	Neutral
<b>Built Heritage Incentive Fund (BHIF)</b>	Oppose
<b>Building accelerometers</b>	Neutral
<b>Predator Free Wellington</b>	Strongly support
<b>Community-led trapping</b>	Support
<b>Resilience of the transport corridor</b>	Support
<b>Security of water supply</b>	Neutral
<b>Waste management and minimisation</b>	Support
<b>Storm clean-up</b>	Neutral
<b>Adding land to the Wellington Town Belt</b>	Support
<b>Do you have any other comments?</b>	
Bike lanes. This city has a huge population of keen cyclists but our bike infrastructure is appalling. Some way for cyclists to get to and from Karori without being at danger of death from cars would be a huge boon and relieve traffic concerns.	

Housing summary

<b>The Strategic Housing Investment Plan (SHIP)</b>	Strongly support
<b>Wellington Housing Strategy</b>	Support
<b>Special Housing Areas</b>	Neutral
<b>Inner City Building Conversion</b>	Support
<b>Special Housing Vehicle</b>	Neutral
<b>Rental Warrant of Fitness</b>	Strongly support
<b>Te Whare Oki Oki</b>	Strongly support

**Do you have any other comments?**

Transport summary

<b>Cycling Master Plan</b>	Strongly support
<b>Introduction of weekend parking fees</b>	Neutral
<b>Let's Get Wellington Moving</b>	Support
<b>Transport-related initiatives</b>	Support

**Do you have any other comments?**

The public transport reliability is a joke. Safe bike paths separate from traffic is absolutely essential.

Sustainable growth summary

<b>Planning for growth</b>	Support
<b>Movie Museum and Convention Centre</b>	Strongly oppose
<b>Kiwi Point Quarry life extension</b>	Neutral
<b>Wellington Zoo upgrades</b>	Strongly oppose

**Do you have any other comments?**

I bitterly oppose the movie Museum. Why we are funding a monument to one man's vanity is beyond me. And we don't need a convention centre. There are plenty of existing facilities. It's a tremendous waste of money and will become a white elephant.

Arts and culture summary

<b>Strengthening cultural facilities</b>	Support
<b>Additional support for the arts</b>	Strongly support
<b>Investment in the arts</b>	Strongly support

**Do you have any other comments?**

I strongly support the funding of the arts. It is part of Wellington's civic character.

Other priorities

Is there anything else you think WCC should be prioritising over the next 10 years?

Comments:

Other comments

Would you like to make any further comments to support your overall submission?

Comments:

<b>NAME:</b>	<b>SUBURB:</b>	<b>ON BEHALF OF:</b>	<b>ORAL PRESENTATION:</b>
Emma Donnelly	Hataitai	Individual	

**Support summary**

<b>AGREE TO SPENDING</b>	<b>PRIORITY 1-5:</b>
Yes	Resilience and environment,Housing,Arts and culture,Transport,Sustainable growth

Resilience and environment summary

<b>Water storage capacity and network improvements</b>	Support
<b>Wastewater network improvements</b>	Support
<b>Tawa and Miramar Peninsula stormwater network improvements</b>	Support
<b>Built Heritage Incentive Fund (BHIF)</b>	Support
<b>Building accelerometers</b>	Strongly support
<b>Predator Free Wellington</b>	Strongly support
<b>Community-led trapping</b>	Support
<b>Resilience of the transport corridor</b>	Strongly support
<b>Security of water supply</b>	Strongly support
<b>Waste management and minimisation</b>	Strongly support
<b>Storm clean-up</b>	Strongly support
<b>Adding land to the Wellington Town Belt</b>	Strongly support
<b>Do you have any other comments?</b>	

Housing summary

<b>The Strategic Housing Investment Plan (SHIP)</b>	Strongly support
<b>Wellington Housing Strategy</b>	Strongly support
<b>Special Housing Areas</b>	Support
<b>Inner City Building Conversion</b>	Support
<b>Special Housing Vehicle</b>	Strongly support
<b>Rental Warrant of Fitness</b>	Strongly support
<b>Te Whare Oki Oki</b>	Strongly support

**Do you have any other comments?**

Transport summary

<b>Cycling Master Plan</b>	Strongly support
<b>Introduction of weekend parking fees</b>	Support
<b>Let's Get Wellington Moving</b>	Support
<b>Transport-related initiatives</b>	Support

**Do you have any other comments?**

Sustainable growth summary

<b>Planning for growth</b>	Strongly support
<b>Movie Museum and Convention Centre</b>	Oppose
<b>Kiwi Point Quarry life extension</b>	0
<b>Wellington Zoo upgrades</b>	Support

**Do you have any other comments?**

Arts and culture summary

<b>Strengthening cultural facilities</b>	Strongly support
<b>Additional support for the arts</b>	Strongly support
<b>Investment in the arts</b>	Strongly support

**Do you have any other comments?**

Other priorities

Is there anything else you think WCC should be prioritising over the next 10 years?

Comments:

Other comments

Would you like to make any further comments to support your overall submission?

Comments:



<b>NAME:</b>	<b>SUBURB:</b>	<b>ON BEHALF OF:</b>	<b>ORAL PRESENTATION:</b>
Anonymous		Individual	

**Support summary**

<b>AGREE TO SPENDING</b>	<b>PRIORITY 1-5:</b>
Yes	Transport,Housing,Sustainable growth,Resilience and environment,Arts and culture

Resilience and environment summary

<b>Water storage capacity and network improvements</b>	Strongly support
<b>Wastewater network improvements</b>	Strongly support
<b>Tawa and Miramar Peninsula stormwater network improvements</b>	Strongly support
<b>Built Heritage Incentive Fund (BHIF)</b>	Oppose
<b>Building accelerometers</b>	Strongly support
<b>Predator Free Wellington</b>	Support
<b>Community-led trapping</b>	Neutral
<b>Resilience of the transport corridor</b>	Strongly support
<b>Security of water supply</b>	Support
<b>Waste management and minimisation</b>	Support
<b>Storm clean-up</b>	Neutral
<b>Adding land to the Wellington Town Belt</b>	Neutral
<b>Do you have any other comments?</b>	

Housing summary

<b>The Strategic Housing Investment Plan (SHIP)</b>	Strongly support
<b>Wellington Housing Strategy</b>	Strongly support
<b>Special Housing Areas</b>	Strongly support
<b>Inner City Building Conversion</b>	Neutral
<b>Special Housing Vehicle</b>	Neutral
<b>Rental Warrant of Fitness</b>	Neutral
<b>Te Whare Oki Oki</b>	Support

**Do you have any other comments?**

Transport summary

<b>Cycling Master Plan</b>	Strongly oppose
<b>Introduction of weekend parking fees</b>	Strongly oppose
<b>Let's Get Wellington Moving</b>	Strongly support
<b>Transport-related initiatives</b>	Strongly support

**Do you have any other comments?**

Sustainable growth summary

<b>Planning for growth</b>	Strongly support
<b>Movie Museum and Convention Centre</b>	Strongly support
<b>Kiwi Point Quarry life extension</b>	Strongly support
<b>Wellington Zoo upgrades</b>	Strongly support

**Do you have any other comments?**

Arts and culture summary

<b>Strengthening cultural facilities</b>	Strongly support
<b>Additional support for the arts</b>	Neutral
<b>Investment in the arts</b>	Neutral

**Do you have any other comments?**

Other priorities

Is there anything else you think WCC should be prioritising over the next 10 years?

Comments:

Other comments

Would you like to make any further comments to support your overall submission?

Comments:

**Wellington is well overdue for an upgrade. I'm extremely excited with this proposal and strongly support in getting Wellington upgrade. Build casino and sky tower, New roading, international airport, cut down all bushes around Wellington CBD by cutting down unnecessary trees and make it look tidy and pretty GO GO GO YAY**

<b>NAME:</b>	<b>SUBURB:</b>	<b>ON BEHALF OF:</b>	<b>ORAL PRESENTATION:</b>
lorraine frazer	Te Aro	Individual	

**Support summary**

<b>AGREE TO SPENDING</b>	<b>PRIORITY 1-5:</b>
Yes	Transport,Housing,Resilience and environment,Sustainable growth,Arts and culture

Resilience and environment summary

<b>Water storage capacity and network improvements</b>	Strongly support
<b>Wastewater network improvements</b>	Strongly support
<b>Tawa and Miramar Peninsula stormwater network improvements</b>	Strongly support
<b>Built Heritage Incentive Fund (BHIF)</b>	Strongly support
<b>Building accelerometers</b>	Strongly support
<b>Predator Free Wellington</b>	Strongly support
<b>Community-led trapping</b>	Strongly support
<b>Resilience of the transport corridor</b>	Strongly support
<b>Security of water supply</b>	Strongly support
<b>Waste management and minimisation</b>	Strongly support
<b>Storm clean-up</b>	Strongly support
<b>Adding land to the Wellington Town Belt</b>	Support
<b>Do you have any other comments?</b>	

Housing summary

<b>The Strategic Housing Investment Plan (SHIP)</b>	Strongly support
<b>Wellington Housing Strategy</b>	Strongly support
<b>Special Housing Areas</b>	Strongly support
<b>Inner City Building Conversion</b>	Neutral
<b>Special Housing Vehicle</b>	Support
<b>Rental Warrant of Fitness</b>	Strongly support
<b>Te Whare Oki Oki</b>	Strongly support

**Do you have any other comments?**

Transport summary

<b>Cycling Master Plan</b>	Strongly support
<b>Introduction of weekend parking fees</b>	Support
<b>Let's Get Wellington Moving</b>	Strongly support
<b>Transport-related initiatives</b>	Strongly support

**Do you have any other comments?**

Sustainable growth summary

<b>Planning for growth</b>	Strongly support
<b>Movie Museum and Convention Centre</b>	Neutral
<b>Kiwi Point Quarry life extension</b>	Neutral
<b>Wellington Zoo upgrades</b>	Support

**Do you have any other comments?**

Arts and culture summary

<b>Strengthening cultural facilities</b>	Strongly support
<b>Additional support for the arts</b>	Support
<b>Investment in the arts</b>	Support

**Do you have any other comments?**

Other priorities

Is there anything else you think WCC should be prioritising over the next 10 years?

Comments:

Other comments

Would you like to make any further comments to support your overall submission?

Comments:

<b>NAME:</b> magda	<b>SUBURB:</b> Kapiti Coast	<b>ON BEHALF OF:</b> Individual	<b>ORAL PRESENTATION:</b>
-----------------------	--------------------------------	------------------------------------	---------------------------

**Support summary**

<b>AGREE TO SPENDING</b>	<b>PRIORITY 1-5:</b> Transport,,,,
--------------------------	---------------------------------------

Resilience and environment summary

<b>Water storage capacity and network improvements</b>	Support
<b>Wastewater network improvements</b>	Strongly support
<b>Tawa and Miramar Peninsula stormwater network improvements</b>	Support
<b>Built Heritage Incentive Fund (BHIF)</b>	Neutral
<b>Building accelerometers</b>	Support
<b>Predator Free Wellington</b>	Strongly support
<b>Community-led trapping</b>	Strongly support
<b>Resilience of the transport corridor</b>	Strongly support
<b>Security of water supply</b>	Strongly support
<b>Waste management and minimisation</b>	Strongly support
<b>Storm clean-up</b>	Strongly support
<b>Adding land to the Wellington Town Belt</b>	Support
<b>Do you have any other comments?</b>	

Housing summary

<b>The Strategic Housing Investment Plan (SHIP)</b>	Support
<b>Wellington Housing Strategy</b>	Support
<b>Special Housing Areas</b>	Strongly support
<b>Inner City Building Conversion</b>	Strongly support
<b>Special Housing Vehicle</b>	Support
<b>Rental Warrant of Fitness</b>	Support
<b>Te Whare Oki Oki</b>	Support

**Do you have any other comments?**

--

Transport summary

<b>Cycling Master Plan</b>	Strongly support
<b>Introduction of weekend parking fees</b>	Support
<b>Let's Get Wellington Moving</b>	Support
<b>Transport-related initiatives</b>	Strongly support

**Do you have any other comments?**

--

Sustainable growth summary

<b>Planning for growth</b>	Support
<b>Movie Museum and Convention Centre</b>	Strongly support
<b>Kiwi Point Quarry life extension</b>	0
<b>Wellington Zoo upgrades</b>	Support

**Do you have any other comments?**

--

Arts and culture summary

<b>Strengthening cultural facilities</b>	Strongly support
<b>Additional support for the arts</b>	Strongly support
<b>Investment in the arts</b>	Strongly support

**Do you have any other comments?**

--



Other priorities

Is there anything else you think WCC should be prioritising over the next 10 years?

Comments:

Other comments

Would you like to make any further comments to support your overall submission?

Comments:

<b>NAME:</b>	<b>SUBURB:</b>	<b>ON BEHALF OF:</b>	<b>ORAL PRESENTATION:</b>
Richard	Aro Valley	Individual	

**Support summary**

<b>AGREE TO SPENDING</b>	<b>PRIORITY 1-5:</b>
Yes	Transport,Housing,Sustainable growth,Resilience and environment,Arts and culture

Resilience and environment summary

<b>Water storage capacity and network improvements</b>	Support
<b>Wastewater network improvements</b>	Support
<b>Tawa and Miramar Peninsula stormwater network improvements</b>	Neutral
<b>Built Heritage Incentive Fund (BHIF)</b>	Oppose
<b>Building accelerometers</b>	Neutral
<b>Predator Free Wellington</b>	Oppose
<b>Community-led trapping</b>	Support
<b>Resilience of the transport corridor</b>	Support
<b>Security of water supply</b>	Support
<b>Waste management and minimisation</b>	Support
<b>Storm clean-up</b>	Neutral
<b>Adding land to the Wellington Town Belt</b>	Support
<b>Do you have any other comments?</b>	

Housing summary

<b>The Strategic Housing Investment Plan (SHIP)</b>	Strongly support
<b>Wellington Housing Strategy</b>	Support
<b>Special Housing Areas</b>	Strongly support
<b>Inner City Building Conversion</b>	Strongly support
<b>Special Housing Vehicle</b>	Support
<b>Rental Warrant of Fitness</b>	Support
<b>Te Whare Oki Oki</b>	Support

**Do you have any other comments?**

Transport summary

<b>Cycling Master Plan</b>	Strongly support
<b>Introduction of weekend parking fees</b>	Oppose
<b>Let's Get Wellington Moving</b>	Support
<b>Transport-related initiatives</b>	Neutral

**Do you have any other comments?**

Sustainable growth summary

<b>Planning for growth</b>	Neutral
<b>Movie Museum and Convention Centre</b>	Oppose
<b>Kiwi Point Quarry life extension</b>	Support
<b>Wellington Zoo upgrades</b>	Support

**Do you have any other comments?**

Arts and culture summary

<b>Strengthening cultural facilities</b>	Support
<b>Additional support for the arts</b>	Support
<b>Investment in the arts</b>	Support

**Do you have any other comments?**

Other priorities

Is there anything else you think WCC should be prioritising over the next 10 years?

Comments:

Other comments

Would you like to make any further comments to support your overall submission?

Comments:

<b>NAME:</b> Anonymous	<b>SUBURB:</b>	<b>ON BEHALF OF:</b> Individual	<b>ORAL PRESENTATION:</b>
---------------------------	----------------	------------------------------------	---------------------------

**Support summary**

<b>AGREE TO SPENDING</b>	<b>PRIORITY 1-5:</b>
Yes	Sustainable growth,Transport,Resilience and environment,Housing,Arts and culture

Resilience and environment summary

<b>Water storage capacity and network improvements</b>	Support
<b>Wastewater network improvements</b>	Support
<b>Tawa and Miramar Peninsula stormwater network improvements</b>	Support
<b>Built Heritage Incentive Fund (BHIF)</b>	Support
<b>Building accelerometers</b>	Strongly support
<b>Predator Free Wellington</b>	Strongly support
<b>Community-led trapping</b>	Support
<b>Resilience of the transport corridor</b>	Strongly support
<b>Security of water supply</b>	Support
<b>Waste management and minimisation</b>	Support
<b>Storm clean-up</b>	Strongly support
<b>Adding land to the Wellington Town Belt</b>	Support
<b>Do you have any other comments?</b>	

Housing summary

<b>The Strategic Housing Investment Plan (SHIP)</b>	Neutral
<b>Wellington Housing Strategy</b>	Support
<b>Special Housing Areas</b>	Neutral
<b>Inner City Building Conversion</b>	Support
<b>Special Housing Vehicle</b>	Neutral
<b>Rental Warrant of Fitness</b>	Neutral
<b>Te Whare Oki Oki</b>	Neutral

**Do you have any other comments?**

Transport summary

**Cycling Master Plan**

Oppose

**Introduction of weekend parking fees**

Strongly oppose

**Let's Get Wellington Moving**

Strongly support

**Transport-related initiatives**

Support

**Do you have any other comments?**

Sustainable growth summary

**Planning for growth**

Support

**Movie Museum and Convention Centre**

Strongly support

**Kiwi Point Quarry life extension**

Neutral

**Wellington Zoo upgrades**

Strongly support

**Do you have any other comments?**

Arts and culture summary

**Strengthening cultural facilities**

Strongly support

**Additional support for the arts**

Strongly support

**Investment in the arts**

Strongly support

**Do you have any other comments?**

Other priorities

Is there anything else you think WCC should be prioritising over the next 10 years?

Comments:

Other comments

Would you like to make any further comments to support your overall submission?

Comments:

<b>NAME:</b>	<b>SUBURB:</b>	<b>ON BEHALF OF:</b>	<b>ORAL PRESENTATION:</b>
Emily	Island Bay	Individual	

**Support summary**

<b>AGREE TO SPENDING</b>	<b>PRIORITY 1-5:</b>
Yes	Arts and culture,Housing,Resilience and environment,Transport,Sustainable growth

Resilience and environment summary

<b>Water storage capacity and network improvements</b>	Strongly support
<b>Wastewater network improvements</b>	Strongly support
<b>Tawa and Miramar Peninsula stormwater network improvements</b>	Support
<b>Built Heritage Incentive Fund (BHIF)</b>	Support
<b>Building accelerometers</b>	Support
<b>Predator Free Wellington</b>	Neutral
<b>Community-led trapping</b>	
<b>Resilience of the transport corridor</b>	Support
<b>Security of water supply</b>	Support
<b>Waste management and minimisation</b>	Strongly support
<b>Storm clean-up</b>	Support
<b>Adding land to the Wellington Town Belt</b>	Support
<b>Do you have any other comments?</b>	

Housing summary

<b>The Strategic Housing Investment Plan (SHIP)</b>	Strongly support
<b>Wellington Housing Strategy</b>	Strongly support
<b>Special Housing Areas</b>	Strongly support
<b>Inner City Building Conversion</b>	Strongly support
<b>Special Housing Vehicle</b>	Support
<b>Rental Warrant of Fitness</b>	Strongly support
<b>Te Whare Oki Oki</b>	Strongly support



**Do you have any other comments?**

Transport summary

<b>Cycling Master Plan</b>	Strongly support
<b>Introduction of weekend parking fees</b>	Neutral
<b>Let's Get Wellington Moving</b>	Support
<b>Transport-related initiatives</b>	

**Do you have any other comments?**

Sustainable growth summary

<b>Planning for growth</b>	Support
<b>Movie Museum and Convention Centre</b>	Neutral
<b>Kiwi Point Quarry life extension</b>	Support
<b>Wellington Zoo upgrades</b>	Neutral

**Do you have any other comments?**

Arts and culture summary

<b>Strengthening cultural facilities</b>	Strongly support
<b>Additional support for the arts</b>	Strongly support
<b>Investment in the arts</b>	Strongly support

**Do you have any other comments?**

Other priorities

Is there anything else you think WCC should be prioritising over the next 10 years?

Comments:

Other comments

Would you like to make any further comments to support your overall submission?

Comments:

<b>NAME:</b> Kitty MH	<b>SUBURB:</b> Aro Valley	<b>ON BEHALF OF:</b> Individual	<b>ORAL PRESENTATION:</b>
--------------------------	------------------------------	------------------------------------	---------------------------

**Support summary**

<b>AGREE TO SPENDING</b>	<b>PRIORITY 1-5:</b>
Yes	,,,,

Resilience and environment summary

<b>Water storage capacity and network improvements</b>	0
<b>Wastewater network improvements</b>	0
<b>Tawa and Miramar Peninsula stormwater network improvements</b>	0
<b>Built Heritage Incentive Fund (BHIF)</b>	Support
<b>Building accelerometers</b>	0
<b>Predator Free Wellington</b>	Strongly support
<b>Community-led trapping</b>	Strongly support
<b>Resilience of the transport corridor</b>	Support
<b>Security of water supply</b>	0
<b>Waste management and minimisation</b>	Strongly support
<b>Storm clean-up</b>	Support
<b>Adding land to the Wellington Town Belt</b>	Support
<b>Do you have any other comments?</b>	

Housing summary

<b>The Strategic Housing Investment Plan (SHIP)</b>	Support
<b>Wellington Housing Strategy</b>	Support
<b>Special Housing Areas</b>	Oppose
<b>Inner City Building Conversion</b>	Neutral
<b>Special Housing Vehicle</b>	0
<b>Rental Warrant of Fitness</b>	Strongly support
<b>Te Whare Oki Oki</b>	Support

**Do you have any other comments?**

Transport summary

<b>Cycling Master Plan</b>	Support
<b>Introduction of weekend parking fees</b>	Support
<b>Let's Get Wellington Moving</b>	0
<b>Transport-related initiatives</b>	Support

**Do you have any other comments?**

Sustainable growth summary

<b>Planning for growth</b>	Support
<b>Movie Museum and Convention Centre</b>	0
<b>Kiwi Point Quarry life extension</b>	Support
<b>Wellington Zoo upgrades</b>	Neutral

**Do you have any other comments?**

Arts and culture summary

<b>Strengthening cultural facilities</b>	Support
<b>Additional support for the arts</b>	Strongly support
<b>Investment in the arts</b>	Strongly support

**Do you have any other comments?**

Other priorities

Is there anything else you think WCC should be prioritising over the next 10 years?

Comments:

Other comments

Would you like to make any further comments to support your overall submission?

Comments:

<b>NAME:</b>	<b>SUBURB:</b>	<b>ON BEHALF OF:</b>	<b>ORAL PRESENTATION:</b>
Anonymous		Individual	

**Support summary**

<b>AGREE TO SPENDING</b>	<b>PRIORITY 1-5:</b>
Yes	,,,,

Resilience and environment summary

<b>Water storage capacity and network improvements</b>	Strongly support
<b>Wastewater network improvements</b>	Strongly support
<b>Tawa and Miramar Peninsula stormwater network improvements</b>	Strongly support
<b>Built Heritage Incentive Fund (BHIF)</b>	Strongly support
<b>Building accelerometers</b>	Support
<b>Predator Free Wellington</b>	Neutral
<b>Community-led trapping</b>	Support
<b>Resilience of the transport corridor</b>	Strongly support
<b>Security of water supply</b>	Strongly support
<b>Waste management and minimisation</b>	Strongly support
<b>Storm clean-up</b>	Support
<b>Adding land to the Wellington Town Belt</b>	Strongly support
<b>Do you have any other comments?</b>	

Housing summary

<b>The Strategic Housing Investment Plan (SHIP)</b>	Support
<b>Wellington Housing Strategy</b>	Neutral
<b>Special Housing Areas</b>	Support
<b>Inner City Building Conversion</b>	Support
<b>Special Housing Vehicle</b>	Neutral
<b>Rental Warrant of Fitness</b>	Strongly support
<b>Te Whare Oki Oki</b>	Strongly support

**Do you have any other comments?**

Transport summary

<b>Cycling Master Plan</b>	Support
<b>Introduction of weekend parking fees</b>	Strongly oppose
<b>Let's Get Wellington Moving</b>	Support
<b>Transport-related initiatives</b>	Strongly support

**Do you have any other comments?**

Get rid of diesel buses and pay our bus drivers a fair wage-they deserve it. Please also get rid of those hideous bright green buses and go back to the classic black and yellow colours.

Sustainable growth summary

<b>Planning for growth</b>	Strongly support
<b>Movie Museum and Convention Centre</b>	Strongly oppose
<b>Kiwi Point Quarry life extension</b>	Oppose
<b>Wellington Zoo upgrades</b>	Oppose

**Do you have any other comments?**

We do not need a movie museum, would rather see this funding go to other initiatives.

Arts and culture summary

<b>Strengthening cultural facilities</b>	Strongly support
<b>Additional support for the arts</b>	Strongly support
<b>Investment in the arts</b>	Strongly support

**Do you have any other comments?**

Arts and culture is part of Wellington's identity and our point of difference. It's so important to not only maintain, but grow this area.

Other priorities

Is there anything else you think WCC should be prioritising over the next 10 years?

Comments:

**Basin flyover**

Other comments

Would you like to make any further comments to support your overall submission?

Comments:



<b>NAME:</b>	<b>SUBURB:</b>	<b>ON BEHALF OF:</b>	<b>ORAL PRESENTATION:</b>
Josh	Newtown	Individual	

Support summary

<b>AGREE TO SPENDING</b>	<b>PRIORITY 1-5:</b>
Yes	Housing, Resilience and environment, Transport, Sustainable growth, Arts and culture

Resilience and environment summary

<b>Water storage capacity and network improvements</b>	0
<b>Wastewater network improvements</b>	Support
<b>Tawa and Miramar Peninsula stormwater network improvements</b>	Strongly support
<b>Built Heritage Incentive Fund (BHIF)</b>	Neutral
<b>Building accelerometers</b>	Support
<b>Predator Free Wellington</b>	Support
<b>Community-led trapping</b>	Strongly support
<b>Resilience of the transport corridor</b>	Support
<b>Security of water supply</b>	Support
<b>Waste management and minimisation</b>	Strongly support
<b>Storm clean-up</b>	Support
<b>Adding land to the Wellington Town Belt</b>	Support
<b>Do you have any other comments?</b>	

Housing summary

<b>The Strategic Housing Investment Plan (SHIP)</b>	Support
<b>Wellington Housing Strategy</b>	Support
<b>Special Housing Areas</b>	Support
<b>Inner City Building Conversion</b>	Support
<b>Special Housing Vehicle</b>	Neutral
<b>Rental Warrant of Fitness</b>	Strongly support
<b>Te Whare Oki Oki</b>	Neutral

**Do you have any other comments?**

Transport summary

<b>Cycling Master Plan</b>	Neutral
<b>Introduction of weekend parking fees</b>	Oppose
<b>Let's Get Wellington Moving</b>	Neutral
<b>Transport-related initiatives</b>	Strongly support

**Do you have any other comments?**

Sustainable growth summary

<b>Planning for growth</b>	Support
<b>Movie Museum and Convention Centre</b>	Strongly support
<b>Kiwi Point Quarry life extension</b>	Strongly oppose
<b>Wellington Zoo upgrades</b>	Oppose

**Do you have any other comments?**

Arts and culture summary

<b>Strengthening cultural facilities</b>	Support
<b>Additional support for the arts</b>	Neutral
<b>Investment in the arts</b>	Neutral

**Do you have any other comments?**

Other priorities

Is there anything else you think WCC should be prioritising over the next 10 years?

Comments:

Other comments

Would you like to make any further comments to support your overall submission?

Comments:

<b>NAME:</b>	<b>SUBURB:</b>	<b>ON BEHALF OF:</b>	<b>ORAL PRESENTATION:</b>
Andrii	Miramar	Individual	

**Support summary**

<b>AGREE TO SPENDING</b>	<b>PRIORITY 1-5:</b>
Yes	Transport,Sustainable growth,Resilience and environment,Arts and culture,Housing

Resilience and environment summary

<b>Water storage capacity and network improvements</b>	Support
<b>Wastewater network improvements</b>	Support
<b>Tawa and Miramar Peninsula stormwater network improvements</b>	Support
<b>Built Heritage Incentive Fund (BHIF)</b>	Neutral
<b>Building accelerometers</b>	Support
<b>Predator Free Wellington</b>	Support
<b>Community-led trapping</b>	Support
<b>Resilience of the transport corridor</b>	Support
<b>Security of water supply</b>	Support
<b>Waste management and minimisation</b>	Support
<b>Storm clean-up</b>	Support
<b>Adding land to the Wellington Town Belt</b>	Neutral
<b>Do you have any other comments?</b>	

Housing summary

<b>The Strategic Housing Investment Plan (SHIP)</b>	Support
<b>Wellington Housing Strategy</b>	Support
<b>Special Housing Areas</b>	Support
<b>Inner City Building Conversion</b>	Support
<b>Special Housing Vehicle</b>	Support
<b>Rental Warrant of Fitness</b>	Support
<b>Te Whare Oki Oki</b>	Support

**Do you have any other comments?**

Transport summary

<b>Cycling Master Plan</b>	Neutral
<b>Introduction of weekend parking fees</b>	Strongly oppose
<b>Let's Get Wellington Moving</b>	Strongly support
<b>Transport-related initiatives</b>	Strongly support

**Do you have any other comments?**

Sustainable growth summary

<b>Planning for growth</b>	Strongly support
<b>Movie Museum and Convention Centre</b>	Strongly support
<b>Kiwi Point Quarry life extension</b>	Strongly support
<b>Wellington Zoo upgrades</b>	Strongly support

**Do you have any other comments?**

Arts and culture summary

<b>Strengthening cultural facilities</b>	Support
<b>Additional support for the arts</b>	Support
<b>Investment in the arts</b>	Strongly support

**Do you have any other comments?**

Other priorities

Is there anything else you think WCC should be prioritising over the next 10 years?

Comments:

Other comments

Would you like to make any further comments to support your overall submission?

Comments:

<b>NAME:</b>	<b>SUBURB:</b>	<b>ON BEHALF OF:</b>	<b>ORAL PRESENTATION:</b>
Frances Russell	Oriental Bay	Individual	

**Support summary**

<b>AGREE TO SPENDING</b>	<b>PRIORITY 1-5:</b>
Yes	Sustainable growth,,,,,

Resilience and environment summary

<p><b>Water storage capacity and network improvements</b></p> <p><b>Wastewater network improvements</b></p> <p><b>Tawa and Miramar Peninsula stormwater network improvements</b></p> <p><b>Built Heritage Incentive Fund (BHIF)</b></p> <p><b>Building accelerometers</b></p> <p><b>Predator Free Wellington</b></p> <p><b>Community-led trapping</b></p> <p><b>Resilience of the transport corridor</b></p> <p><b>Security of water supply</b></p> <p><b>Waste management and minimisation</b></p> <p><b>Storm clean-up</b></p> <p><b>Adding land to the Wellington Town Belt</b></p> <p><b>Do you have any other comments?</b></p>	
--	--

Housing summary

<p><b>The Strategic Housing Investment Plan (SHIP)</b></p> <p><b>Wellington Housing Strategy</b></p> <p><b>Special Housing Areas</b></p> <p><b>Inner City Building Conversion</b></p> <p><b>Special Housing Vehicle</b></p> <p><b>Rental Warrant of Fitness</b></p> <p><b>Te Whare Oki Oki</b></p>	
--	--

**Do you have any other comments?**

--

Transport summary

**Cycling Master Plan**

**Introduction of weekend parking fees**

**Let's Get Wellington Moving**

**Transport-related initiatives**

**Do you have any other comments?**

--

Sustainable growth summary

**Planning for growth**

Support

**Movie Museum and Convention Centre**

Strongly support

**Kiwi Point Quarry life extension**

Strongly support

**Wellington Zoo upgrades**

Strongly support

**Do you have any other comments?**

we must take our wonderful city to the next level. This requires careful planning and use of resources, and investment. Lets be focused on facilities and projects that take a long term view for growth.

Arts and culture summary

**Strengthening cultural facilities**

**Additional support for the arts**

**Investment in the arts**

**Do you have any other comments?**

--



Other priorities

Is there anything else you think WCC should be prioritising over the next 10 years?

Comments:

**Be less anal about earthquake strengthening and consider the people who have to find the resources to fund the upgrades.**

Other comments

Would you like to make any further comments to support your overall submission?

Comments:

<b>NAME:</b>	<b>SUBURB:</b>	<b>ON BEHALF OF:</b>	<b>ORAL PRESENTATION:</b>
Anonymous		Individual	presentation

Support summary

<b>AGREE TO SPENDING</b>	<b>PRIORITY 1-5:</b>
Yes	Transport,Housing,Resilience and environment,Sustainable growth,Arts and culture

Resilience and environment summary

<b>Water storage capacity and network improvements</b>	Support
<b>Wastewater network improvements</b>	Support
<b>Tawa and Miramar Peninsula stormwater network improvements</b>	Support
<b>Built Heritage Incentive Fund (BHIF)</b>	Support
<b>Building accelerometers</b>	Oppose
<b>Predator Free Wellington</b>	Support
<b>Community-led trapping</b>	Strongly support
<b>Resilience of the transport corridor</b>	Support
<b>Security of water supply</b>	Support
<b>Waste management and minimisation</b>	Support
<b>Storm clean-up</b>	Support
<b>Adding land to the Wellington Town Belt</b>	Support
<b>Do you have any other comments?</b>	

Housing summary

<b>The Strategic Housing Investment Plan (SHIP)</b>	Support
<b>Wellington Housing Strategy</b>	Support
<b>Special Housing Areas</b>	Support
<b>Inner City Building Conversion</b>	Support
<b>Special Housing Vehicle</b>	Support
<b>Rental Warrant of Fitness</b>	Support
<b>Te Whare Oki Oki</b>	Support

**Do you have any other comments?**

Transport summary

<b>Cycling Master Plan</b>	Oppose
<b>Introduction of weekend parking fees</b>	Support
<b>Let's Get Wellington Moving</b>	Strongly support
<b>Transport-related initiatives</b>	Support

**Do you have any other comments?**

I fully support investment in public transportation and watch developments such as light rail in Auckland with interest. I am less invested in cycling as an investment because I think the impact in terms of number of people who benefit, is much lower and it has limited scalability (because of the spread of the city and hills, we're unlikely to become a cycling city like Amsterdam). Very concerned about the future of the airport, transportation out to the airport (public and private) and that is able to become a properly international airport.

Sustainable growth summary

<b>Planning for growth</b>	
<b>Movie Museum and Convention Centre</b>	Neutral
<b>Kiwi Point Quarry life extension</b>	Support
<b>Wellington Zoo upgrades</b>	Support

**Do you have any other comments?**

In regards to the Convention centre, Auckland and Christchurch are building two huge new international convention centres, so concerned about viability and whether the space is adaptable for other purposes (such as shows).

Arts and culture summary

<b>Strengthening cultural facilities</b>	Support
<b>Additional support for the arts</b>	Support
<b>Investment in the arts</b>	Support

**Do you have any other comments?**

Other priorities

Is there anything else you think WCC should be prioritising over the next 10 years?

Comments:

**Upgrades to public and private transportation. Housing - would prefer density in the CBD rather than sprawl or some of the small southern and northern suburbs trying to fit in larger populations.**

Other comments

Would you like to make any further comments to support your overall submission?

Comments:

<b>NAME:</b>	<b>SUBURB:</b>	<b>ON BEHALF OF:</b>	<b>ORAL PRESENTATION:</b>
Anonymous		Individual	forum

**Support summary**

<b>AGREE TO SPENDING</b>	<b>PRIORITY 1-5:</b>
Yes	Resilience and environment,Housing,,,

Resilience and environment summary

<b>Water storage capacity and network improvements</b>	Oppose
<b>Wastewater network improvements</b>	Support
<b>Tawa and Miramar Peninsula stormwater network improvements</b>	Oppose
<b>Built Heritage Incentive Fund (BHIF)</b>	Support
<b>Building accelerometers</b>	Strongly oppose
<b>Predator Free Wellington</b>	Strongly oppose
<b>Community-led trapping</b>	Oppose
<b>Resilience of the transport corridor</b>	Support
<b>Security of water supply</b>	Strongly support
<b>Waste management and minimisation</b>	Neutral
<b>Storm clean-up</b>	Neutral
<b>Adding land to the Wellington Town Belt</b>	Neutral
<b>Do you have any other comments?</b>	
Protect our water supply before adding to it are you retarded	

Housing summary

<b>The Strategic Housing Investment Plan (SHIP)</b>	Strongly support
<b>Wellington Housing Strategy</b>	0
<b>Special Housing Areas</b>	0
<b>Inner City Building Conversion</b>	Support
<b>Special Housing Vehicle</b>	Support
<b>Rental Warrant of Fitness</b>	Strongly support
<b>Te Whare Oki Oki</b>	Strongly support

**Do you have any other comments?**

Transport summary

<b>Cycling Master Plan</b>	Strongly oppose
<b>Introduction of weekend parking fees</b>	Strongly oppose
<b>Let's Get Wellington Moving</b>	0
<b>Transport-related initiatives</b>	Neutral

**Do you have any other comments?**

Weekend fees just punishes us for your revenue losses.

Sustainable growth summary

<b>Planning for growth</b>	Support
<b>Movie Museum and Convention Centre</b>	Strongly oppose
<b>Kiwi Point Quarry life extension</b>	Strongly oppose
<b>Wellington Zoo upgrades</b>	Oppose

**Do you have any other comments?**

Arts and culture summary

<b>Strengthening cultural facilities</b>	Support
<b>Additional support for the arts</b>	Strongly support
<b>Investment in the arts</b>	Support

**Do you have any other comments?**

Other priorities

Is there anything else you think WCC should be prioritising over the next 10 years?

Comments:

**Funding for more free activities would be good. A lot of our youth are acting out in boredom, get them engaged.**

Other comments

Would you like to make any further comments to support your overall submission?

Comments:

<b>NAME:</b>	<b>SUBURB:</b>	<b>ON BEHALF OF:</b>	<b>ORAL PRESENTATION:</b>
Simon Edmonds	Island Bay	Individual	

**Support summary**

<b>AGREE TO SPENDING</b>	<b>PRIORITY 1-5:</b>
Yes	Resilience and environment,Transport,Housing,Arts and culture,

Resilience and environment summary

<b>Water storage capacity and network improvements</b>	
<b>Wastewater network improvements</b>	
<b>Tawa and Miramar Peninsula stormwater network improvements</b>	
<b>Built Heritage Incentive Fund (BHIF)</b>	
<b>Building accelerometers</b>	
<b>Predator Free Wellington</b>	
<b>Community-led trapping</b>	
<b>Resilience of the transport corridor</b>	
<b>Security of water supply</b>	
<b>Waste management and minimisation</b>	Strongly support
<b>Storm clean-up</b>	Neutral
<b>Adding land to the Wellington Town Belt</b>	Support
<b>Do you have any other comments?</b>	

Housing summary

<b>The Strategic Housing Investment Plan (SHIP)</b>	Support
<b>Wellington Housing Strategy</b>	Support
<b>Special Housing Areas</b>	Neutral
<b>Inner City Building Conversion</b>	Support
<b>Special Housing Vehicle</b>	Neutral
<b>Rental Warrant of Fitness</b>	Strongly support
<b>Te Whare Oki Oki</b>	Strongly support



**Do you have any other comments?**

Transport summary

<b>Cycling Master Plan</b>	Strongly support
<b>Introduction of weekend parking fees</b>	Strongly support
<b>Let's Get Wellington Moving</b>	Strongly support
<b>Transport-related initiatives</b>	Support

**Do you have any other comments?**

Sustainable growth summary

<b>Planning for growth</b>	Support
<b>Movie Museum and Convention Centre</b>	Oppose
<b>Kiwi Point Quarry life extension</b>	Neutral
<b>Wellington Zoo upgrades</b>	Neutral

**Do you have any other comments?**

Arts and culture summary

<b>Strengthening cultural facilities</b>	Support
<b>Additional support for the arts</b>	Support
<b>Investment in the arts</b>	Support

**Do you have any other comments?**

Other priorities

Is there anything else you think WCC should be prioritising over the next 10 years?

Comments:

Other comments

Would you like to make any further comments to support your overall submission?

Comments:

<b>NAME:</b>	<b>SUBURB:</b>	<b>ON BEHALF OF:</b>	<b>ORAL PRESENTATION:</b>
Anonymous		Individual	

**Support summary**

<b>AGREE TO SPENDING</b>	<b>PRIORITY 1-5:</b>
Yes	Housing, Resilience and environment, Transport, Sustainable growth,

Resilience and environment summary

<b>Water storage capacity and network improvements</b>	Support
<b>Wastewater network improvements</b>	Strongly support
<b>Tawa and Miramar Peninsula stormwater network improvements</b>	Neutral
<b>Built Heritage Incentive Fund (BHIF)</b>	
<b>Building accelerometers</b>	Support
<b>Predator Free Wellington</b>	Strongly support
<b>Community-led trapping</b>	Strongly support
<b>Resilience of the transport corridor</b>	Neutral
<b>Security of water supply</b>	Strongly support
<b>Waste management and minimisation</b>	Strongly support
<b>Storm clean-up</b>	Strongly support
<b>Adding land to the Wellington Town Belt</b>	Strongly support
<b>Do you have any other comments?</b>	
<p>Contribute to more effective rat traps - large swell of population have obtained the wooden traps very limited catches. There are traps that humanely kill and report back electronically - cost:benefit of installing these using enthusiastic people. Possibly a Gareth Morgan foundation project. Green Belt - more effective use for people and interests Simple ways of doing this My interests are Horses and Dogs, well any living breathing thing actually. Dog owners / Dog behaviour education Areas they can safely meet Fenced areas for high energy, bouncy big bruiser dogs eg GSDs Smaller safer areas for tinies Volunteers 'ask me' identify them and send a t-shirt / jacket (sponsored by Hills or ziwipeak or masterpet) Weatherproof signs re: socializing your dog safely and reading bad signs and how to deal with them Dogs are a great way of getting people out exercising</p>	

Housing summary

<b>The Strategic Housing Investment Plan (SHIP)</b>	Strongly support
<b>Wellington Housing Strategy</b>	Strongly support
<b>Special Housing Areas</b>	Strongly support
<b>Inner City Building Conversion</b>	Strongly support

<b>Special Housing Vehicle</b>	Strongly support
<b>Rental Warrant of Fitness</b>	Strongly support
<b>Te Whare Oki Oki</b>	Strongly support
<b>Do you have any other comments?</b>	
I'd like to see a plan for livable communities - get an expert to recreate village living. Massively important for aging population- mobility scooter lanes, mobility scooter pooling - a bit of fun but most important is that older people have purpose, Access, inclusion. Criminal that they are excluded, hidden and invisible in institutions. Support housing cooperatives - copy international best practice models Women 60 plus Karori campus would've been a possible site for these initiatives - is there any way wellington can have a 'a peoples city' vision and assess Ryman's or property developers plans against this vision Protect 'heritage' sites eg rows of villas of a period Rows of bungalows, shops	

#### Transport summary

<b>Cycling Master Plan</b>	Neutral
<b>Introduction of weekend parking fees</b>	Strongly oppose
<b>Let's Get Wellington Moving</b>	0
<b>Transport-related initiatives</b>	0
<b>Do you have any other comments?</b>	
You need comfy shoes and waterproof jackets for public transport and rubber skin to cope with bus drivers attitudes. No sense of smell helps ugh. I regard it as an unpleasant experience, shared with people who collectively ignore the unpleasantness of it all, hmmm	

#### Sustainable growth summary

<b>Planning for growth</b>	0
<b>Movie Museum and Convention Centre</b>	Strongly support
<b>Kiwi Point Quarry life extension</b>	0
<b>Wellington Zoo upgrades</b>	Strongly support
<b>Do you have any other comments?</b>	
Avoid haphazard development Identify 'wellbeing' areas eg Ian Galloway dog park - brings together a community of interest Smaller local 'well being areas' a couple of benches around a tree a water fountain watch the dear old people of Huntleigh retirement village struggle to karori shops, braving the busy road, steep exposed footpath, once at the mall there are no toilets, hard seats, steep internal stairs. At Huntleigh itself the residents have to climb a steep driveway to get out I'd like a people focused town plan - Ryman proposals for karori campus should be assessed against WCCs aims for its aging community - how does its plan support community, purpose, inclusion, is it inward or outward facing?	

#### Arts and culture summary

<b>Strengthening cultural facilities</b>	Strongly support
<b>Additional support for the arts</b>	0
<b>Investment in the arts</b>	Strongly support
<b>Do you have any other comments?</b>	

Making a pun out of "it's the journey not the destination" ie it's the trip to the event that's important .... combine with transport objectives and encourage 'electric' companies to get behind it eg electric car fleets, try an electric car, close free parks for electrics or public transport- do sums 50,000 people on 5 buses means people children waiting for hours fo get home (this experience at first cubadupa has made us confirmed car users ... though intellectually we are committed to reducing pollution)

Other priorities

Is there anything else you think WCC should be prioritising over the next 10 years?

Comments:

Other comments

Would you like to make any further comments to support your overall submission?

Comments:

<b>NAME:</b> Anonymous	<b>SUBURB:</b>	<b>ON BEHALF OF:</b> Individual	<b>ORAL PRESENTATION:</b>
---------------------------	----------------	------------------------------------	---------------------------

**Support summary**

<b>AGREE TO SPENDING</b>	<b>PRIORITY 1-5:</b>
Yes	,,,,

Resilience and environment summary

<b>Water storage capacity and network improvements</b>	Support
<b>Wastewater network improvements</b>	Support
<b>Tawa and Miramar Peninsula stormwater network improvements</b>	Support
<b>Built Heritage Incentive Fund (BHIF)</b>	Neutral
<b>Building accelerometers</b>	Support
<b>Predator Free Wellington</b>	Neutral
<b>Community-led trapping</b>	Neutral
<b>Resilience of the transport corridor</b>	Support
<b>Security of water supply</b>	Support
<b>Waste management and minimisation</b>	Neutral
<b>Storm clean-up</b>	Neutral
<b>Adding land to the Wellington Town Belt</b>	Support
<b>Do you have any other comments?</b>	

Housing summary

<b>The Strategic Housing Investment Plan (SHIP)</b>	Support
<b>Wellington Housing Strategy</b>	Support
<b>Special Housing Areas</b>	Support
<b>Inner City Building Conversion</b>	Support
<b>Special Housing Vehicle</b>	Oppose
<b>Rental Warrant of Fitness</b>	Oppose
<b>Te Whare Oki Oki</b>	Support

**Do you have any other comments?**

Transport summary

<b>Cycling Master Plan</b>	Neutral
<b>Introduction of weekend parking fees</b>	Strongly oppose
<b>Let's Get Wellington Moving</b>	Neutral
<b>Transport-related initiatives</b>	Neutral

**Do you have any other comments?**

Sustainable growth summary

<b>Planning for growth</b>	Neutral
<b>Movie Museum and Convention Centre</b>	Oppose
<b>Kiwi Point Quarry life extension</b>	Neutral
<b>Wellington Zoo upgrades</b>	Neutral

**Do you have any other comments?**

Arts and culture summary

<b>Strengthening cultural facilities</b>	Support
<b>Additional support for the arts</b>	Neutral
<b>Investment in the arts</b>	Neutral

**Do you have any other comments?**



Other priorities

Is there anything else you think WCC should be prioritising over the next 10 years?

Comments:

Other comments

Would you like to make any further comments to support your overall submission?

Comments:

<b>NAME:</b> Anonymous	<b>SUBURB:</b>	<b>ON BEHALF OF:</b> Individual	<b>ORAL PRESENTATION:</b>
---------------------------	----------------	------------------------------------	---------------------------

**Support summary**

<b>AGREE TO SPENDING</b>	<b>PRIORITY 1-5:</b>
Not sure	,,,,

Resilience and environment summary

<b>Water storage capacity and network improvements</b>	Support
<b>Wastewater network improvements</b>	Support
<b>Tawa and Miramar Peninsula stormwater network improvements</b>	Neutral
<b>Built Heritage Incentive Fund (BHIF)</b>	Neutral
<b>Building accelerometers</b>	Neutral
<b>Predator Free Wellington</b>	Support
<b>Community-led trapping</b>	Support
<b>Resilience of the transport corridor</b>	Support
<b>Security of water supply</b>	Support
<b>Waste management and minimisation</b>	Neutral
<b>Storm clean-up</b>	Oppose
<b>Adding land to the Wellington Town Belt</b>	Oppose
<b>Do you have any other comments?</b>	

Housing summary

<b>The Strategic Housing Investment Plan (SHIP)</b>	Support
<b>Wellington Housing Strategy</b>	Support
<b>Special Housing Areas</b>	Support
<b>Inner City Building Conversion</b>	Support
<b>Special Housing Vehicle</b>	Support
<b>Rental Warrant of Fitness</b>	Support
<b>Te Whare Oki Oki</b>	Support

**Do you have any other comments?**

Transport summary

<b>Cycling Master Plan</b>	Neutral
<b>Introduction of weekend parking fees</b>	Oppose
<b>Let's Get Wellington Moving</b>	Support
<b>Transport-related initiatives</b>	Support

**Do you have any other comments?**

More designated motorcycle parking in the CBD is needed. Or allow motorcycles to park on footpaths provided they don't obstruct pedestrian traffic.

Sustainable growth summary

<b>Planning for growth</b>	
<b>Movie Museum and Convention Centre</b>	
<b>Kiwi Point Quarry life extension</b>	
<b>Wellington Zoo upgrades</b>	

**Do you have any other comments?**

Arts and culture summary

<b>Strengthening cultural facilities</b>	
<b>Additional support for the arts</b>	
<b>Investment in the arts</b>	

**Do you have any other comments?**

Other priorities

Is there anything else you think WCC should be prioritising over the next 10 years?

Comments:

**Motorcycle parking in the CBD**

Other comments

Would you like to make any further comments to support your overall submission?

Comments:

<b>NAME:</b>	<b>SUBURB:</b>	<b>ON BEHALF OF:</b>	<b>ORAL PRESENTATION:</b>
Anna Jackson	Island Bay	Individual	

**Support summary**

<b>AGREE TO SPENDING</b>	<b>PRIORITY 1-5:</b>
Yes	Transport,Arts and culture,Housing,Resilience and environment,Sustainable growth

Resilience and environment summary

<b>Water storage capacity and network improvements</b>	Support
<b>Wastewater network improvements</b>	Strongly support
<b>Tawa and Miramar Peninsula stormwater network improvements</b>	Strongly support
<b>Built Heritage Incentive Fund (BHIF)</b>	Strongly support
<b>Building accelerometers</b>	Neutral
<b>Predator Free Wellington</b>	Support
<b>Community-led trapping</b>	Strongly support
<b>Resilience of the transport corridor</b>	Support
<b>Security of water supply</b>	Support
<b>Waste management and minimisation</b>	Strongly support
<b>Storm clean-up</b>	Strongly support
<b>Adding land to the Wellington Town Belt</b>	Strongly support
<b>Do you have any other comments?</b>	

Housing summary

<b>The Strategic Housing Investment Plan (SHIP)</b>	Strongly support
<b>Wellington Housing Strategy</b>	Strongly support
<b>Special Housing Areas</b>	Neutral
<b>Inner City Building Conversion</b>	Strongly support
<b>Special Housing Vehicle</b>	Support
<b>Rental Warrant of Fitness</b>	Strongly support
<b>Te Whare Oki Oki</b>	Strongly support

**Do you have any other comments?**

Transport summary

<b>Cycling Master Plan</b>	Strongly support
<b>Introduction of weekend parking fees</b>	Oppose
<b>Let's Get Wellington Moving</b>	Strongly support
<b>Transport-related initiatives</b>	Strongly support

**Do you have any other comments?**

Sustainable growth summary

<b>Planning for growth</b>	Neutral
<b>Movie Museum and Convention Centre</b>	Oppose
<b>Kiwi Point Quarry life extension</b>	Neutral
<b>Wellington Zoo upgrades</b>	Neutral

**Do you have any other comments?**

Arts and culture summary

<b>Strengthening cultural facilities</b>	Strongly support
<b>Additional support for the arts</b>	Strongly support
<b>Investment in the arts</b>	Strongly support

**Do you have any other comments?**

Other priorities

Is there anything else you think WCC should be prioritising over the next 10 years?

Comments:

Other comments

Would you like to make any further comments to support your overall submission?

Comments:

<b>NAME:</b>	<b>SUBURB:</b>	<b>ON BEHALF OF:</b>	<b>ORAL PRESENTATION:</b>
Anonymous		Individual	

Support summary

<b>AGREE TO SPENDING</b>	<b>PRIORITY 1-5:</b>
No	Housing,Transport,Sustainable growth,Resilience and environment,Arts and culture

Resilience and environment summary

<b>Water storage capacity and network improvements</b>	Support
<b>Wastewater network improvements</b>	Support
<b>Tawa and Miramar Peninsula stormwater network improvements</b>	Support
<b>Built Heritage Incentive Fund (BHIF)</b>	Strongly oppose
<b>Building accelerometers</b>	Neutral
<b>Predator Free Wellington</b>	Support
<b>Community-led trapping</b>	Support
<b>Resilience of the transport corridor</b>	Support
<b>Security of water supply</b>	Support
<b>Waste management and minimisation</b>	Neutral
<b>Storm clean-up</b>	Neutral
<b>Adding land to the Wellington Town Belt</b>	Neutral
<b>Do you have any other comments?</b>	
It's good and proper for the council to focus on core infrastructure like water and roads, the only thing I really object too is ratepayer subsidies for heritage building owners.	

Housing summary

<b>The Strategic Housing Investment Plan (SHIP)</b>	Oppose
<b>Wellington Housing Strategy</b>	Neutral
<b>Special Housing Areas</b>	Strongly support
<b>Inner City Building Conversion</b>	Support
<b>Special Housing Vehicle</b>	
<b>Rental Warrant of Fitness</b>	Support
<b>Te Whare Oki Oki</b>	Strongly oppose



**Do you have any other comments?**

You need to get rid of the red tape and the COSTS for building a house. 50 years ago anyone could get their friends and family over and just build a house without having to worry about tens of thousands of dollars of consents or notifications or planning rules. To build a house should cost at most a few hundred dollars in council fees, not tens of thousands. Ditto subdividing, it should be much easier, simpler and cheaper to subdivide a property.

Transport summary

<b>Cycling Master Plan</b>	Strongly oppose
<b>Introduction of weekend parking fees</b>	Strongly oppose
<b>Let's Get Wellington Moving</b>	Strongly oppose
<b>Transport-related initiatives</b>	Oppose

**Do you have any other comments?**

I strongly oppose money being wasted on cycle lanes, even more so where it comes at the expense of losing carparks or road space for drivers. The councils primary focus should be on strengthening the infrastructure for motor vehicle users. Build more 4 lane roads, build more car parking buildings, build more free motorcycle parks.

Sustainable growth summary

<b>Planning for growth</b>	Neutral
<b>Movie Museum and Convention Centre</b>	Neutral
<b>Kiwi Point Quarry life extension</b>	Support
<b>Wellington Zoo upgrades</b>	Neutral

**Do you have any other comments?**

I'm opposed to the runway extension at Wellington, unless the council forcible acquires Infratil's stake in the airport, not a single cent of taxpayers money should go to anything that benefits Infratil.

Arts and culture summary

<b>Strengthening cultural facilities</b>	Support
<b>Additional support for the arts</b>	Strongly oppose
<b>Investment in the arts</b>	Strongly oppose

**Do you have any other comments?**

I support spending money on the venues, but I oppose the other spending. Councils job is to provide a venue for plays, concerts, etc, not fund the art itself!

Other priorities

Is there anything else you think WCC should be prioritising over the next 10 years?

Comments:

Other comments

Would you like to make any further comments to support your overall submission?

Comments:

<b>NAME:</b>	<b>SUBURB:</b>	<b>ON BEHALF OF:</b>	<b>ORAL PRESENTATION:</b>
Frankie	Hataitai	Individual	

**Support summary**

<b>AGREE TO SPENDING</b>	<b>PRIORITY 1-5:</b>
Not sure	,,,,

Resilience and environment summary

<b>Water storage capacity and network improvements</b>	Neutral
<b>Wastewater network improvements</b>	Neutral
<b>Tawa and Miramar Peninsula stormwater network improvements</b>	Support
<b>Built Heritage Incentive Fund (BHIF)</b>	Support
<b>Building accelerometers</b>	Strongly support
<b>Predator Free Wellington</b>	Support
<b>Community-led trapping</b>	Support
<b>Resilience of the transport corridor</b>	Support
<b>Security of water supply</b>	Neutral
<b>Waste management and minimisation</b>	Support
<b>Storm clean-up</b>	Support
<b>Adding land to the Wellington Town Belt</b>	Support
<b>Do you have any other comments?</b>	

Housing summary

<b>The Strategic Housing Investment Plan (SHIP)</b>	Support
<b>Wellington Housing Strategy</b>	Neutral
<b>Special Housing Areas</b>	Neutral
<b>Inner City Building Conversion</b>	Neutral
<b>Special Housing Vehicle</b>	Neutral
<b>Rental Warrant of Fitness</b>	Oppose
<b>Te Whare Oki Oki</b>	Neutral

**Do you have any other comments?**

--

Transport summary

<b>Cycling Master Plan</b>	Oppose
<b>Introduction of weekend parking fees</b>	Strongly oppose
<b>Let's Get Wellington Moving</b>	Strongly support
<b>Transport-related initiatives</b>	Support
<b>Do you have any other comments?</b>	

Sustainable growth summary

<b>Planning for growth</b>	Support
<b>Movie Museum and Convention Centre</b>	Support
<b>Kiwi Point Quarry life extension</b>	Support
<b>Wellington Zoo upgrades</b>	Support
<b>Do you have any other comments?</b>	

Arts and culture summary

<b>Strengthening cultural facilities</b>	Support
<b>Additional support for the arts</b>	Support
<b>Investment in the arts</b>	Support
<b>Do you have any other comments?</b>	

Other priorities

Is there anything else you think WCC should be prioritising over the next 10 years?

Comments:

Other comments

Would you like to make any further comments to support your overall submission?

Comments:

<b>NAME:</b> Nick Hogan	<b>SUBURB:</b> Johnsonville	<b>ON BEHALF OF:</b> Organisation	<b>ORAL PRESENTATION:</b> forum
----------------------------	--------------------------------	--------------------------------------	------------------------------------

**Support summary**

<b>AGREE TO SPENDING</b>	<b>PRIORITY 1-5:</b>
Not sure	,,,,

Resilience and environment summary

<p><b>Water storage capacity and network improvements</b></p> <p><b>Wastewater network improvements</b></p> <p><b>Tawa and Miramar Peninsula stormwater network improvements</b></p> <p><b>Built Heritage Incentive Fund (BHIF)</b></p> <p><b>Building accelerometers</b></p> <p><b>Predator Free Wellington</b></p> <p><b>Community-led trapping</b></p> <p><b>Resilience of the transport corridor</b></p> <p><b>Security of water supply</b></p> <p><b>Waste management and minimisation</b></p> <p><b>Storm clean-up</b></p> <p><b>Adding land to the Wellington Town Belt</b></p> <p><b>Do you have any other comments?</b></p>	
--	--

Housing summary

<p><b>The Strategic Housing Investment Plan (SHIP)</b></p> <p><b>Wellington Housing Strategy</b></p> <p><b>Special Housing Areas</b></p> <p><b>Inner City Building Conversion</b></p> <p><b>Special Housing Vehicle</b></p> <p><b>Rental Warrant of Fitness</b></p> <p><b>Te Whare Oki Oki</b></p>	
--	--

**Do you have any other comments?**

--

Transport summary

**Cycling Master Plan**

**Introduction of weekend parking fees**

**Let's Get Wellington Moving**

**Transport-related initiatives**

**Do you have any other comments?**

--

Sustainable growth summary

**Planning for growth**

**Movie Museum and Convention Centre**

**Kiwi Point Quarry life extension**

**Wellington Zoo upgrades**

**Do you have any other comments?**

--

Arts and culture summary

**Strengthening cultural facilities**

**Additional support for the arts**

**Investment in the arts**

**Do you have any other comments?**

--

Other priorities

Is there anything else you think WCC should be prioritising over the next 10 years?

Comments:

Other comments

Would you like to make any further comments to support your overall submission?

Comments:





## Cricket Wellington

---

Cricket Wellington is one of the six major associations of New Zealand Cricket with a current playing population of 7000 participants. Cricket Wellington's aim is to create outstanding cricket experiences for the people of Wellington. We have five clear strategic pillars; creating a strong, integrated environment for community cricket, being the benchmark for high performance environments, organisational excellence, financial success and ensuring the Basin Reserve is New Zealand's premier cricketing venue.

The Living Well Wellington Region Sport and Active Recreation Strategy is a collaborative approach to enable our communities to lead healthy, active and successful lives through sport and recreation. A positive and productive relationship between Council and Cricket Wellington is important in achieving this outcome. Through a coordinated approach to providing an accessible, fit-for-purpose network of regional spaces and places that support and encourage sport and active recreation. Cricket Wellington and Councils will be able to provide more people better places to participate in sport.

Currently we have 7696 male and females using cricket grounds and facilities across the city, and we provide cricket experiences for a further 11,272 participants through our Superstar development program. We have recently completed a youth review which highlighted currently 43% of youth (college-based students) do not have cricket available to them. In 2018/19 we will implement a youth strategy which will address the decline in participation rates and strengthen the support in this area.

Cricket is currently a growth sport for females in Wellington and during the 2017/18 season we saw a 13% increase in females playing the game. We currently invest in the community through our One Club Development programme which sees us provide a part time resource into nine of our clubs to help grow and develop cricket in their area. In addition to this we work with KiwiSport to fund two part-time Female Development Officers.

We would like to thank Wellington City Council for the provision of their grounds, both artificial and grass wickets and the training facilities that are used both formally and informally for cricket. The Wellington City Council is one of the biggest investors in our sport and we thank you for this investment.

Cricket Wellington supports the \$14 million investment by Wellington City Council into the Newlands and Grenada North Parks upgrades. These areas are strategically important for Cricket Wellington and the investment into upgrades are needed to continue the growth of Cricket and other forms of sport and recreation in these communities.

Cricket Wellington is concerned with the quality of several cricketing facilities in the Wellington region. We do not believe we need more, but we do need improved facilities. The lack of planned maintenance and investment to replace concerning and aging facilities will have a negative impact on several of our community clubs, not just with the quality of experience, but the survival of club's financially.

Cricket receives a flow on effect from wet winters where the drainage and maintenance of fields is inadequate, creating fields that are unsafe and unpleasant for community sport. Cricket Wellington requests that council consider investing in the maintenance and upkeep of these facilities.

There are several flow on effects from clubs not having adequate playing surfaces which include an inability to engage with their local communities when they cannot play at their home venues. This inability to create a community hub around these grounds is starting to have an effect on our clubs. Clubs also rely on bar revenue as a major source of income and when matches are unable to be staged at their home venues they miss out on an ability to generate this revenue.

We believe that it is important that community sport is kept affordable and we endeavour to do all we can to keep user fees to a minimum, allowing members of the community to stay involved and engaged in cricket. To achieve this, we ask that ground fees are kept constant where possible. Cricket Wellington does not support an increase in the cost of hire age of fields which has been proposed.

Cricket Wellington also supports the retention of funding in Wellington City Council's Long-Term Plan for the Master Plan redevelopment of the Basin Reserve. The Basin Reserve has been part of the Wellington community for more than 150 years and it's great to see that heritage embraced at the same time as we shape the ground for the modern demands of community and international sport as well as high quality events. We specifically support the restoration of the Museum Stand which involves the proposed strengthening to 50% NBS with the roof strengthening to 100% NBS. We are delighted that the proposed restoration of the Museum Stand will enable the retention of the Cricket Museum on site and house Cricket Wellington's administration.

Cricket Wellington thanks Wellington City Council for the opportunity to provide a submission to their long-term plan and we would be happy to verbally present to this submission if the opportunity was available.

Yours Sincerely



Nick Hogan  
Competitions Manager  
Cricket Wellington

<b>NAME:</b>	<b>SUBURB:</b>	<b>ON BEHALF OF:</b>	<b>ORAL PRESENTATION:</b>
Kim	Newlands	Individual	

**Support summary**

<b>AGREE TO SPENDING</b>	<b>PRIORITY 1-5:</b>
Yes	,,,,

Resilience and environment summary

<b>Water storage capacity and network improvements</b>	Strongly support
<b>Wastewater network improvements</b>	Strongly support
<b>Tawa and Miramar Peninsula stormwater network improvements</b>	Strongly support
<b>Built Heritage Incentive Fund (BHIF)</b>	Neutral
<b>Building accelerometers</b>	Strongly support
<b>Predator Free Wellington</b>	Strongly support
<b>Community-led trapping</b>	Strongly support
<b>Resilience of the transport corridor</b>	Strongly support
<b>Security of water supply</b>	Strongly support
<b>Waste management and minimisation</b>	Strongly support
<b>Storm clean-up</b>	Strongly support
<b>Adding land to the Wellington Town Belt</b>	Strongly support
<b>Do you have any other comments?</b>	

Housing summary

<b>The Strategic Housing Investment Plan (SHIP)</b>	Support
<b>Wellington Housing Strategy</b>	Support
<b>Special Housing Areas</b>	Neutral
<b>Inner City Building Conversion</b>	Strongly support
<b>Special Housing Vehicle</b>	Strongly support
<b>Rental Warrant of Fitness</b>	Strongly support
<b>Te Whare Oki Oki</b>	Strongly support

**Do you have any other comments?**

Transport summary

<b>Cycling Master Plan</b>	Strongly support
<b>Introduction of weekend parking fees</b>	Strongly oppose
<b>Let's Get Wellington Moving</b>	0
<b>Transport-related initiatives</b>	Strongly support

**Do you have any other comments?**

Sustainable growth summary

<b>Planning for growth</b>	Strongly support
<b>Movie Museum and Convention Centre</b>	Oppose
<b>Kiwi Point Quarry life extension</b>	Strongly oppose
<b>Wellington Zoo upgrades</b>	Strongly support

**Do you have any other comments?**

Arts and culture summary

<b>Strengthening cultural facilities</b>	Strongly support
<b>Additional support for the arts</b>	Strongly support
<b>Investment in the arts</b>	Neutral

**Do you have any other comments?**

Other priorities

Is there anything else you think WCC should be prioritising over the next 10 years?

Comments:

Other comments

Would you like to make any further comments to support your overall submission?

Comments:

<b>NAME:</b> Anonymous	<b>SUBURB:</b>	<b>ON BEHALF OF:</b> Individual	<b>ORAL PRESENTATION:</b>
---------------------------	----------------	------------------------------------	---------------------------

**Support summary**

<b>AGREE TO SPENDING</b>	<b>PRIORITY 1-5:</b> Transport, Resilience and environment, Sustainable growth, Housing, Arts and culture
--------------------------	--

Resilience and environment summary

<p><b>Water storage capacity and network improvements</b></p> <p><b>Wastewater network improvements</b></p> <p><b>Tawa and Miramar Peninsula stormwater network improvements</b></p> <p><b>Built Heritage Incentive Fund (BHIF)</b></p> <p><b>Building accelerometers</b></p> <p><b>Predator Free Wellington</b></p> <p><b>Community-led trapping</b></p> <p><b>Resilience of the transport corridor</b></p> <p><b>Security of water supply</b></p> <p><b>Waste management and minimisation</b></p> <p><b>Storm clean-up</b></p> <p><b>Adding land to the Wellington Town Belt</b></p> <p><b>Do you have any other comments?</b></p>	<p>Strongly support</p> <p>Strongly support</p>
--	---

Housing summary

<b>The Strategic Housing Investment Plan (SHIP)</b>	Strongly support
<b>Wellington Housing Strategy</b>	Strongly support
<b>Special Housing Areas</b>	Strongly support
<b>Inner City Building Conversion</b>	
<b>Special Housing Vehicle</b>	
<b>Rental Warrant of Fitness</b>	Strongly support
<b>Te Whare Oki Oki</b>	Strongly support

**Do you have any other comments?**

Transport summary

<b>Cycling Master Plan</b>	Strongly support
----------------------------	------------------

<b>Introduction of weekend parking fees</b>	Strongly support
---	------------------

<b>Let's Get Wellington Moving</b>	
------------------------------------	--

<b>Transport-related initiatives</b>	Strongly support
--------------------------------------	------------------

**Do you have any other comments?**

Sustainable growth summary

<b>Planning for growth</b>	
----------------------------	--

<b>Movie Museum and Convention Centre</b>	
---	--

<b>Kiwi Point Quarry life extension</b>	
---	--

<b>Wellington Zoo upgrades</b>	
--------------------------------	--

**Do you have any other comments?**

Arts and culture summary

<b>Strengthening cultural facilities</b>	Strongly support
--	------------------

<b>Additional support for the arts</b>	Strongly support
--	------------------

<b>Investment in the arts</b>	Strongly support
-------------------------------	------------------

**Do you have any other comments?**

Other priorities

Is there anything else you think WCC should be prioritising over the next 10 years?

Comments:

**PLEASE heavily prioritise other transport modalities than cars.**

Other comments

Would you like to make any further comments to support your overall submission?

Comments:



<b>NAME:</b>	<b>SUBURB:</b>	<b>ON BEHALF OF:</b>	<b>ORAL PRESENTATION:</b>
Callum Small	Mount Victoria	Individual	

**Support summary**

<b>AGREE TO SPENDING</b>	<b>PRIORITY 1-5:</b>
Yes	,,,,

Resilience and environment summary

<b>Water storage capacity and network improvements</b>	Support
<b>Wastewater network improvements</b>	Strongly support
<b>Tawa and Miramar Peninsula stormwater network improvements</b>	Support
<b>Built Heritage Incentive Fund (BHIF)</b>	Neutral
<b>Building accelerometers</b>	Strongly support
<b>Predator Free Wellington</b>	Neutral
<b>Community-led trapping</b>	Strongly support
<b>Resilience of the transport corridor</b>	Support
<b>Security of water supply</b>	Support
<b>Waste management and minimisation</b>	Strongly support
<b>Storm clean-up</b>	Neutral
<b>Adding land to the Wellington Town Belt</b>	Neutral
<b>Do you have any other comments?</b>	

Housing summary

<b>The Strategic Housing Investment Plan (SHIP)</b>	Neutral
<b>Wellington Housing Strategy</b>	Support
<b>Special Housing Areas</b>	Neutral
<b>Inner City Building Conversion</b>	Oppose
<b>Special Housing Vehicle</b>	Neutral
<b>Rental Warrant of Fitness</b>	Strongly support
<b>Te Whare Oki Oki</b>	Neutral

**Do you have any other comments?**

Transport summary

<b>Cycling Master Plan</b>	Neutral
<b>Introduction of weekend parking fees</b>	Strongly support
<b>Let's Get Wellington Moving</b>	Support
<b>Transport-related initiatives</b>	Support

**Do you have any other comments?**

Sustainable growth summary

<b>Planning for growth</b>	Support
<b>Movie Museum and Convention Centre</b>	Neutral
<b>Kiwi Point Quarry life extension</b>	Oppose
<b>Wellington Zoo upgrades</b>	Neutral

**Do you have any other comments?**

Arts and culture summary

<b>Strengthening cultural facilities</b>	Support
<b>Additional support for the arts</b>	Neutral
<b>Investment in the arts</b>	Neutral

**Do you have any other comments?**

Other priorities

Is there anything else you think WCC should be prioritising over the next 10 years?

Comments:

Other comments

Would you like to make any further comments to support your overall submission?

Comments:

<b>NAME:</b>	<b>SUBURB:</b>	<b>ON BEHALF OF:</b>	<b>ORAL PRESENTATION:</b>
Jess	Brooklyn	Individual	

**Support summary**

<b>AGREE TO SPENDING</b>	<b>PRIORITY 1-5:</b>
Yes	Housing,Transport,Resilience and environment,Sustainable growth,Arts and culture

Resilience and environment summary

<b>Water storage capacity and network improvements</b>	Support
<b>Wastewater network improvements</b>	Support
<b>Tawa and Miramar Peninsula stormwater network improvements</b>	Neutral
<b>Built Heritage Incentive Fund (BHIF)</b>	Neutral
<b>Building accelerometers</b>	Support
<b>Predator Free Wellington</b>	Strongly support
<b>Community-led trapping</b>	0
<b>Resilience of the transport corridor</b>	Support
<b>Security of water supply</b>	Support
<b>Waste management and minimisation</b>	Support
<b>Storm clean-up</b>	Support
<b>Adding land to the Wellington Town Belt</b>	Strongly support
<b>Do you have any other comments?</b>	

Housing summary

<b>The Strategic Housing Investment Plan (SHIP)</b>	Strongly support
<b>Wellington Housing Strategy</b>	0
<b>Special Housing Areas</b>	Support
<b>Inner City Building Conversion</b>	Strongly support
<b>Special Housing Vehicle</b>	Strongly support
<b>Rental Warrant of Fitness</b>	Strongly support
<b>Te Whare Oki Oki</b>	Strongly support

**Do you have any other comments?**

--

Transport summary

<b>Cycling Master Plan</b>	Neutral
<b>Introduction of weekend parking fees</b>	Support
<b>Let's Get Wellington Moving</b>	Support
<b>Transport-related initiatives</b>	Strongly support

**Do you have any other comments?**

--

Sustainable growth summary

<b>Planning for growth</b>	Support
<b>Movie Museum and Convention Centre</b>	Neutral
<b>Kiwi Point Quarry life extension</b>	Neutral
<b>Wellington Zoo upgrades</b>	Support

**Do you have any other comments?**

--

Arts and culture summary

<b>Strengthening cultural facilities</b>	Support
<b>Additional support for the arts</b>	Strongly support
<b>Investment in the arts</b>	Support

**Do you have any other comments?**

--

Other priorities

Is there anything else you think WCC should be prioritising over the next 10 years?

Comments:

Other comments

Would you like to make any further comments to support your overall submission?

Comments:

<b>NAME:</b>	<b>SUBURB:</b>	<b>ON BEHALF OF:</b>	<b>ORAL PRESENTATION:</b>
Anonymous		Individual	

**Support summary**

<b>AGREE TO SPENDING</b>	<b>PRIORITY 1-5:</b>
Yes	,,,,

Resilience and environment summary

<b>Water storage capacity and network improvements</b>	Support
<b>Wastewater network improvements</b>	Strongly support
<b>Tawa and Miramar Peninsula stormwater network improvements</b>	Strongly support
<b>Built Heritage Incentive Fund (BHIF)</b>	Strongly support
<b>Building accelerometers</b>	Strongly support
<b>Predator Free Wellington</b>	Neutral
<b>Community-led trapping</b>	Neutral
<b>Resilience of the transport corridor</b>	Strongly support
<b>Security of water supply</b>	Strongly support
<b>Waste management and minimisation</b>	Strongly support
<b>Storm clean-up</b>	Strongly support
<b>Adding land to the Wellington Town Belt</b>	Strongly support
<b>Do you have any other comments?</b>	

Housing summary

<b>The Strategic Housing Investment Plan (SHIP)</b>	Strongly support
<b>Wellington Housing Strategy</b>	Strongly support
<b>Special Housing Areas</b>	Support
<b>Inner City Building Conversion</b>	Support
<b>Special Housing Vehicle</b>	Neutral
<b>Rental Warrant of Fitness</b>	Strongly support
<b>Te Whare Oki Oki</b>	Strongly support

**Do you have any other comments?**

Please make a plan that prioritises the people whose housing needs are not met, especially vulnerable families with children. Also, make a plan that allows for flexible, mixed type housing within an area. It's simply unsustainable to have huge houses like in Churton Park without mixing them up with smaller houses for elderly and more affordable houses for people on lower incomes.

Transport summary

<b>Cycling Master Plan</b>	Strongly support
<b>Introduction of weekend parking fees</b>	Strongly oppose
<b>Let's Get Wellington Moving</b>	Support
<b>Transport-related initiatives</b>	Support

**Do you have any other comments?**

During weekday working hours we need to prioritise services that get people out of cars and onto buses and trains. We have to have public transport that runs frequently and to time. Make a great service and the people will follow it!

Sustainable growth summary

<b>Planning for growth</b>	Support
<b>Movie Museum and Convention Centre</b>	0
<b>Kiwi Point Quarry life extension</b>	0
<b>Wellington Zoo upgrades</b>	

**Do you have any other comments?**

Arts and culture summary

<b>Strengthening cultural facilities</b>	Support
<b>Additional support for the arts</b>	
<b>Investment in the arts</b>	Neutral

**Do you have any other comments?**



Other priorities

Is there anything else you think WCC should be prioritising over the next 10 years?

Comments:

**Think about how you can make each of the areas more responsive to the needs of vulnerable people: children, elderly, those with little money... if it works for them it'll likely work for everyone.**

Other comments

Would you like to make any further comments to support your overall submission?

Comments:

<b>NAME:</b>	<b>SUBURB:</b>	<b>ON BEHALF OF:</b>	<b>ORAL PRESENTATION:</b>
Nigel Lloyd	Seatoun	Individual	

**Support summary**

<b>AGREE TO SPENDING</b>	<b>PRIORITY 1-5:</b>
Yes	Resilience and environment,Housing,Transport,Sustainable growth,Arts and culture

Resilience and environment summary

<b>Water storage capacity and network improvements</b>	Support
<b>Wastewater network improvements</b>	Strongly support
<b>Tawa and Miramar Peninsula stormwater network improvements</b>	Strongly support
<b>Built Heritage Incentive Fund (BHIF)</b>	Support
<b>Building accelerometers</b>	Support
<b>Predator Free Wellington</b>	Strongly support
<b>Community-led trapping</b>	Strongly support
<b>Resilience of the transport corridor</b>	Support
<b>Security of water supply</b>	Strongly support
<b>Waste management and minimisation</b>	Support
<b>Storm clean-up</b>	Strongly support
<b>Adding land to the Wellington Town Belt</b>	Support
<b>Do you have any other comments?</b>	
I consider that Council's preferred options are reasonable to accommodate existing and future predicted growth in the City. I support the funding allocated for the coastal resilience work associated with the Worsler Bay Boating Club rebuild project.	

Housing summary

<b>The Strategic Housing Investment Plan (SHIP)</b>	Support
<b>Wellington Housing Strategy</b>	Support
<b>Special Housing Areas</b>	Neutral
<b>Inner City Building Conversion</b>	Support
<b>Special Housing Vehicle</b>	Support
<b>Rental Warrant of Fitness</b>	Support
<b>Te Whare Oki Oki</b>	Strongly support

**Do you have any other comments?**

Transport summary

<b>Cycling Master Plan</b>	Support
<b>Introduction of weekend parking fees</b>	Oppose
<b>Let's Get Wellington Moving</b>	Strongly support
<b>Transport-related initiatives</b>	Neutral

**Do you have any other comments?**

Sustainable growth summary

<b>Planning for growth</b>	Support
<b>Movie Museum and Convention Centre</b>	Support
<b>Kiwi Point Quarry life extension</b>	Support
<b>Wellington Zoo upgrades</b>	Support

**Do you have any other comments?**

Arts and culture summary

<b>Strengthening cultural facilities</b>	Support
<b>Additional support for the arts</b>	Strongly support
<b>Investment in the arts</b>	Support

**Do you have any other comments?**

Other priorities

Is there anything else you think WCC should be prioritising over the next 10 years?

Comments:

Other comments

Would you like to make any further comments to support your overall submission?

Comments:

<b>NAME:</b>	<b>SUBURB:</b>	<b>ON BEHALF OF:</b>	<b>ORAL PRESENTATION:</b>
Anonymous		Individual	

Support summary

<b>AGREE TO SPENDING</b>	<b>PRIORITY 1-5:</b>
Yes	Transport, Resilience and environment, Housing, Sustainable growth, Arts and culture

Resilience and environment summary

<b>Water storage capacity and network improvements</b>	0
<b>Wastewater network improvements</b>	0
<b>Tawa and Miramar Peninsula stormwater network improvements</b>	0
<b>Built Heritage Incentive Fund (BHIF)</b>	Oppose
<b>Building accelerometers</b>	Oppose
<b>Predator Free Wellington</b>	Strongly support
<b>Community-led trapping</b>	Strongly support
<b>Resilience of the transport corridor</b>	Strongly support
<b>Security of water supply</b>	0
<b>Waste management and minimisation</b>	Strongly support
<b>Storm clean-up</b>	0
<b>Adding land to the Wellington Town Belt</b>	Support
<b>Do you have any other comments?</b>	
I strongly agree with focusing on waste minimisation (kitchen and green waste being a major priority), community trapping projects and ensuring key transport links are resilient.	

Housing summary

<b>The Strategic Housing Investment Plan (SHIP)</b>	0
<b>Wellington Housing Strategy</b>	0
<b>Special Housing Areas</b>	Support
<b>Inner City Building Conversion</b>	0
<b>Special Housing Vehicle</b>	0
<b>Rental Warrant of Fitness</b>	Neutral
<b>Te Whare Oki Oki</b>	Support

**Do you have any other comments?**

Transport summary

**Cycling Master Plan**

0

**Introduction of weekend parking fees**

Strongly oppose

**Let's Get Wellington Moving**

Strongly support

**Transport-related initiatives**

Support

**Do you have any other comments?**

Sustainable growth summary

**Planning for growth**

Support

**Movie Museum and Convention Centre**

Strongly support

**Kiwi Point Quarry life extension**

0

**Wellington Zoo upgrades**

Support

**Do you have any other comments?**

Arts and culture summary

**Strengthening cultural facilities**

Support

**Additional support for the arts**

Support

**Investment in the arts**

Neutral

**Do you have any other comments?**

Other priorities

Is there anything else you think WCC should be prioritising over the next 10 years?

Comments:

**Wellington North Development - there has been considerable focus, development and investment in Wellington City and Eastern suburbs over the past 5+ years. Wellington North is a fast-growing area and needs more investment and focus to ensure the growth in this area is well-planned and sustainable.**

Other comments

Would you like to make any further comments to support your overall submission?

Comments:

<b>NAME:</b>	<b>SUBURB:</b>	<b>ON BEHALF OF:</b>	<b>ORAL PRESENTATION:</b>
Wendy Armitage	Wellington Central	Individual	

**Support summary**

<b>AGREE TO SPENDING</b>	<b>PRIORITY 1-5:</b>
	''''

Resilience and environment summary

<p><b>Water storage capacity and network improvements</b></p> <p><b>Wastewater network improvements</b></p> <p><b>Tawa and Miramar Peninsula stormwater network improvements</b></p> <p><b>Built Heritage Incentive Fund (BHIF)</b></p> <p><b>Building accelerometers</b></p> <p><b>Predator Free Wellington</b></p> <p><b>Community-led trapping</b></p> <p><b>Resilience of the transport corridor</b></p> <p><b>Security of water supply</b></p> <p><b>Waste management and minimisation</b></p> <p><b>Storm clean-up</b></p> <p><b>Adding land to the Wellington Town Belt</b></p> <p><b>Do you have any other comments?</b></p>	<p>Water and wastewater resilience support Option 1 with the following exception: There is a desperate need for improved water storage and wastewater capacity and the upgrade of storm water in the city as it is apparent current capacities are inadequate. However, I do not support improvements to Shelley Bay being carried out until the upgrades in the Central City with its existing high-density developments and associated problems have been resolved. Waste management and minimisation I support the need for better resource recovery and options to divert household kitchen waste from the landfill. Proposal: It becomes compulsory for all new city apartment developments to provide rubbish collection facilities within the building that allow for recycling and collection of kitchen waste.</p>
--	---

Housing summary

<p><b>The Strategic Housing Investment Plan (SHIP)</b></p> <p><b>Wellington Housing Strategy</b></p> <p><b>Special Housing Areas</b></p> <p><b>Inner City Building Conversion</b></p> <p><b>Special Housing Vehicle</b></p>	<p>Support</p>
---	----------------



**Rental Warrant of Fitness**

**Te Whare Oki Oki**

**Do you have any other comments?**

Strategic Housing Investment PlanI partially support option One with the following reservations: %ŪÇ The initiative to %ŪÏmake better use of existing Council land%Ū needs clarifying as this may mean that council parks and green spaces could be used for development.%ŪÇ All existing green spaces in the city need protecting from development.Currently the inner city of Wellington has very few useable green spaces and parks for the existing population and this is likely to become critical as more people move into the city.Inner city building conversionsI support inner city building conversions with the follow reservations:%ŪÇ That the conversions are carried out to a high standard and space and light are not compromised to %ŪÏfit new layouts in%Ū %ŪÇ That the conversions allow for a diversity of residents by providing 1/2/3 bedroom apartments.%ŪÇ That at least one communal area, and where possible, green space is provided.%ŪÇ Rubbish and recycling facilities are provided within the building to alleviate streets being strewn with rubbish bags on a regular basis.Rental warrant of fitnessI accept that Housing quality is not always great in Wellington due to the age of many rental and family homes. However, unless the council, or central government, is prepared to provide incentives to help landlords improve their properties, bringing in a standard to lift the quality of housing to current standards will encourage even more landlords to sell up because many of them will not be able to afford the huge cost.%ŪÇ Suggest: That a graded or star rated %ŪÏWarrant of Fitness%Ū system be introduced.In this way all properties can be rated from 5 stars down with defined criteria for each rating. Properties under a minimum star rating (say 3-star?) would be required to make improvements, but not all properties would be required to upgrade 5-star rating. Rents would be appropriate to the star rating and landlords encouraged to improve their ratings with incentives if possible.

**Transport summary**

**Cycling Master Plan**

**Introduction of weekend parking fees**

**Let's Get Wellington Moving**

**Transport-related initiatives**

**Do you have any other comments?**

I support Option 2: Even though cycleways are important, given the huge number of people who do and would use public transport it is critical that as much money as possible be put into improving the public transport system as quickly as possible, preferably with light rail.

**Sustainable growth summary**

**Planning for growth**

**Movie Museum and Convention Centre**

**Kiwi Point Quarry life extension**

**Wellington Zoo upgrades**

**Do you have any other comments?**

Planning for GrowthOvercrowding, noise, and traffic pollution are just a few of the issues that must be continually considered and monitored to achieve a high quality of life in a city. To this end Wellington must have robust and resilient integrated urban plan measures aimed specifically at protecting and managing the urban environment. Currently the first-generation District Plan needs a huge overhaul which will most likely take several years to ensure it considers current social, economic, sustainable and environmental issues. In the meantime, developments are being approved that will not necessarily deliver quality homes that will

create resilient healthy communities in a well-planned city. I agree that priority needs to be given to updating the current district plan and other guidelines and mandates to ensure Wellington City does not inherit the social and health issues seen around the world in cities that, under pressure, have not focused on delivering healthy resilient communities. I support option One with the following reservations:

- That urgency be given to the updating the District Plan and Apartment guidelines before too many more developments are approved under the old plan.
- Submission: W. Armitage Page 3
- That the new plan is designed to become a continuously evolving process which studies best practices around the world to ensure developments are carried out to a standard and size that meets the needs and well-being of the residents.
- That comprehensive Apartment Guidelines are developed to:
  - allow for a diversity of residents by providing a mix of 1/2/3 bedroom apartments to ensure healthy and resilient communities develop;
  - ensure that natural light, insulation, room size and storage are not compromised;
  - ensure at least one communal area is provided to aid community socialisation and development. (ie: community or meeting room/communal laundry facilities);
  - protect and increase useable green spaces and parks to ensure residents of high-density housing have close accessible access. Where this is not possible, the recreational needs of adults and children must be considered as part of communal amenity space within apartment developments;
  - provide for bicycle storage to ensure residents do not have to store bikes in their apartments;
  - ensure rubbish and recycling facilities are provided within the building to alleviate the streets being strewn with rubbish bags on a regular basis.

Arts and culture summary

**Strengthening cultural facilities**

**Additional support for the arts**

**Investment in the arts**

**Do you have any other comments?**

Other priorities

Is there anything else you think WCC should be prioritising over the next 10 years?

Comments:

Other comments

Would you like to make any further comments to support your overall submission?

Comments:

## Submission on the WCC draft Long-Term Plan 2018-2028

### PRIORITY AREA: RESILIENCE:

#### *Water and wastewater resilience*

I support Option 1 with the following exception: There is a desperate need for improved water storage and wastewater capacity and the upgrade of storm water in the city as it is apparent current capacities are inadequate.

- *However, I do not support improvements to Shelley Bay being carried out until the upgrades in the Central City with its existing high-density developments and associated problems have been resolved.*

#### *Waste management and minimisation*

I support the need for better resource recovery and options to divert household kitchen waste from the landfill.

- *Proposal: It becomes compulsory for all new city apartment developments to provide rubbish collection facilities within the building that allow for recycling and collection of kitchen waste.*

### PRIORITY: HOUSING

#### *Strategic Housing Investment Plan*

I partially support option One with the following reservations:

- *The initiative to “make better use of existing Council land” needs clarifying as this may mean that council parks and green spaces could be used for development.*
- *All existing green spaces in the city need protecting from development.*

Currently the inner city of Wellington has very few useable green spaces and parks for the existing population and this is likely to become critical as more people move into the city.

#### *Inner city building conversions*

I support inner city building conversions with the follow reservations:

- *That the conversions are carried out to a high standard and space and light are not compromised to “fit new layouts in”*
- *That the conversions allow for a diversity of residents by providing 1/2/3 bedroom apartments.*
- *That at least one communal area, and where possible, green space is provided.*
- *Rubbish and recycling facilities are provided within the building to alleviate streets being strewn with rubbish bags on a regular basis.*

### *Rental warrant of fitness*

I accept that Housing quality is not always great in Wellington due to the age of many rental and family homes. However, unless the council, or central government, is prepared to provide incentives to help landlords improve their properties, bringing in a standard to lift the quality of housing to current standards will encourage even more landlords to sell up because many of them will not be able to afford the huge cost.

- ***Suggest: That a graded or star rated “Warrant of Fitness” system be introduced.***

In this way all properties can be rated from 5 stars down with defined criteria for each rating. Properties under a minimum star rating (say 3-star?) would be required to make improvements, but not all properties would be required to upgrade 5-star rating. Rents would be appropriate to the star rating and landlords encouraged to improve their ratings with incentives if possible.

### **PRIORITY: TRANSPORT**

**I support Option 2:** Even though cycleways are important, given the huge number of people who do and would use public transport it is critical that as much money as possible be put into improving the public transport system as quickly as possible, preferably with light rail.

### **PRIORITY: SUSTAINABLE GROWTH**

#### *Planning for Growth*

Overcrowding, noise, and traffic pollution are just a few of the issues that must be continually considered and monitored to achieve a high quality of life in a city. To this end Wellington must have robust and resilient integrated urban plan measures aimed specifically at protecting and managing the urban environment. Currently the first-generation District Plan needs a huge overhaul which will most likely take several years to ensure it considers current social, economic, sustainable and environmental issues. In the meantime, developments are being approved that will not necessarily deliver quality homes that will create resilient healthy communities in a well-planned city.

I agree that priority needs to be given to updating the current district plan and other guidelines and mandates to ensure Wellington City does not inherit the social and health issues seen around the world in cities that, under pressure, have not focused on delivering healthy resilient communities.

I support option One with the following reservations

- ***That urgency be given to the updating the District Plan and Apartment guidelines before too many more developments are approved under the old plan.***

- *That the new plan is designed to become a continuously evolving process which studies best practices around the world to ensure developments are carried out to a standard and size that meets the needs and well-being of the residents.*
- *That comprehensive Apartment Guidelines are developed to:*
  - *allow for a diversity of residents by providing a mix of 1/2/3 bedroom apartments to ensure healthy and resilient communities develop;*
  - *ensure that natural light, insulation, room size and storage are not compromised;*
  - *ensure at least one communal area is provided to aid community socialisation and development. (ie: community or meeting room/communal laundry facilities);*
  - *protect and increase useable green spaces and parks to ensure residents of high-density housing have close accessible access. Where this is not possible, the recreational needs of adults and children must be considered as part of communal amenity space within apartment developments;*
  - *provide for bicycle storage to ensure residents do not have to store bikes in their apartments;*
  - *ensure rubbish and recycling facilities are provided within the building to alleviate the streets being strewn with rubbish bags on a regular basis.*

**Wendy Armitage**

email: armitagegw@gmail.com

Date: 9 May 2018

<b>NAME:</b>	<b>SUBURB:</b>	<b>ON BEHALF OF:</b>	<b>ORAL PRESENTATION:</b>
Catherine	Hataitai	Individual	

**Support summary**

<b>AGREE TO SPENDING</b>	<b>PRIORITY 1-5:</b>
Yes	Transport,Housing,Resilience and environment,Arts and culture,Sustainable growth

Resilience and environment summary

<b>Water storage capacity and network improvements</b>	Neutral
<b>Wastewater network improvements</b>	Support
<b>Tawa and Miramar Peninsula stormwater network improvements</b>	Support
<b>Built Heritage Incentive Fund (BHIF)</b>	Neutral
<b>Building accelerometers</b>	Oppose
<b>Predator Free Wellington</b>	Neutral
<b>Community-led trapping</b>	Strongly support
<b>Resilience of the transport corridor</b>	Support
<b>Security of water supply</b>	Neutral
<b>Waste management and minimisation</b>	Strongly support
<b>Storm clean-up</b>	Neutral
<b>Adding land to the Wellington Town Belt</b>	Neutral
<b>Do you have any other comments?</b>	

Housing summary

<b>The Strategic Housing Investment Plan (SHIP)</b>	Strongly support
<b>Wellington Housing Strategy</b>	Support
<b>Special Housing Areas</b>	Neutral
<b>Inner City Building Conversion</b>	Neutral
<b>Special Housing Vehicle</b>	Neutral
<b>Rental Warrant of Fitness</b>	Strongly support
<b>Te Whare Oki Oki</b>	Support

**Do you have any other comments?**

Transport summary

<b>Cycling Master Plan</b>	Neutral
<b>Introduction of weekend parking fees</b>	Strongly oppose
<b>Let's Get Wellington Moving</b>	Support
<b>Transport-related initiatives</b>	Neutral

**Do you have any other comments?**

Sustainable growth summary

<b>Planning for growth</b>	Support
<b>Movie Museum and Convention Centre</b>	Support
<b>Kiwi Point Quarry life extension</b>	Neutral
<b>Wellington Zoo upgrades</b>	0

**Do you have any other comments?**

Arts and culture summary

<b>Strengthening cultural facilities</b>	Support
<b>Additional support for the arts</b>	Neutral
<b>Investment in the arts</b>	Neutral

**Do you have any other comments?**



Other priorities

Is there anything else you think WCC should be prioritising over the next 10 years?

Comments:

Other comments

Would you like to make any further comments to support your overall submission?

Comments:

<b>NAME:</b>	<b>SUBURB:</b>	<b>ON BEHALF OF:</b>	<b>ORAL PRESENTATION:</b>
Anonymous		Individual	forum

Support summary

AGREE TO SPENDING	PRIORITY 1-5:
Yes	,,,,

Resilience and environment summary

Water storage capacity and network improvements	Neutral
Wastewater network improvements	Support
Tawa and Miramar Peninsula stormwater network improvements	Neutral
Built Heritage Incentive Fund (BHIF)	Strongly support
Building accelerometers	0
Predator Free Wellington	Neutral
Community-led trapping	Neutral
Resilience of the transport corridor	Support
Security of water supply	Support
Waste management and minimisation	Strongly support
Storm clean-up	Support
Adding land to the Wellington Town Belt	Strongly support
<b>Do you have any other comments?</b>	

Housing summary

The Strategic Housing Investment Plan (SHIP)	Strongly support
Wellington Housing Strategy	Support
Special Housing Areas	Support
Inner City Building Conversion	Neutral
Special Housing Vehicle	Support
Rental Warrant of Fitness	Support
Te Whare Oki Oki	Support

**Do you have any other comments?**

compulsory solar panels for new buildings and major renovations

Transport summary

**Cycling Master Plan**

Support

**Introduction of weekend parking fees**

Strongly oppose

**Let's Get Wellington Moving**

Support

**Transport-related initiatives**

Support

**Do you have any other comments?**

Council support for building a charging network for electric vehicles

Sustainable growth summary

**Planning for growth**

Support

**Movie Museum and Convention Centre**

Oppose

**Kiwi Point Quarry life extension**

Neutral

**Wellington Zoo upgrades**

Oppose

**Do you have any other comments?**

Arts and culture summary

**Strengthening cultural facilities**

Support

**Additional support for the arts**

Support

**Investment in the arts**

Support

**Do you have any other comments?**

Other priorities

Is there anything else you think WCC should be prioritising over the next 10 years?

Comments:

**- Attempting to achieve a 100% renewable energy quota asap- more focus on supporting sustainable electric transportation (i.e. increasing road user charges for Diesel)- more focus on supporting sustainable creation and use of energy (solar panels, batteries for home use, etc)**

Other comments

Would you like to make any further comments to support your overall submission?

Comments:

<b>NAME:</b>	<b>SUBURB:</b>	<b>ON BEHALF OF:</b>	<b>ORAL PRESENTATION:</b>
James macrae	Other	Individual	

Support summary

AGREE TO SPENDING	PRIORITY 1-5:
Yes	,,,,

Resilience and environment summary

<b>Water storage capacity and network improvements</b>	Support
<b>Wastewater network improvements</b>	Strongly support
<b>Tawa and Miramar Peninsula stormwater network improvements</b>	Support
<b>Built Heritage Incentive Fund (BHIF)</b>	Neutral
<b>Building accelerometers</b>	Support
<b>Predator Free Wellington</b>	Strongly support
<b>Community-led trapping</b>	Support
<b>Resilience of the transport corridor</b>	Strongly support
<b>Security of water supply</b>	Strongly support
<b>Waste management and minimisation</b>	Strongly support
<b>Storm clean-up</b>	Strongly support
<b>Adding land to the Wellington Town Belt</b>	Strongly support
<b>Do you have any other comments?</b>	
I support the funding allocated for the coastal resilience work associated with the Worser Bay Boating Club rebuild project.	

Housing summary

<b>The Strategic Housing Investment Plan (SHIP)</b>	Support
<b>Wellington Housing Strategy</b>	Strongly support
<b>Special Housing Areas</b>	Strongly support
<b>Inner City Building Conversion</b>	Strongly support
<b>Special Housing Vehicle</b>	Neutral
<b>Rental Warrant of Fitness</b>	Strongly support
<b>Te Whare Oki Oki</b>	Support

**Do you have any other comments?**

Transport summary

**Cycling Master Plan**

Oppose

**Introduction of weekend parking fees**

Strongly support

**Let's Get Wellington Moving**

Strongly support

**Transport-related initiatives**

Strongly support

**Do you have any other comments?**

Sustainable growth summary

**Planning for growth**

**Movie Museum and Convention Centre**

Neutral

**Kiwi Point Quarry life extension**

Neutral

**Wellington Zoo upgrades**

Support

**Do you have any other comments?**

Arts and culture summary

**Strengthening cultural facilities**

Support

**Additional support for the arts**

Neutral

**Investment in the arts**

Neutral

**Do you have any other comments?**

Other priorities

Is there anything else you think WCC should be prioritising over the next 10 years?

Comments:

Other comments

Would you like to make any further comments to support your overall submission?

Comments:

<b>NAME:</b>	<b>SUBURB:</b>	<b>ON BEHALF OF:</b>	<b>ORAL PRESENTATION:</b>
Emma Dalton	Kelburn	Individual	

**Support summary**

<b>AGREE TO SPENDING</b>	<b>PRIORITY 1-5:</b>
Yes	Housing, Resilience and environment, Transport, Arts and culture, Sustainable growth

Resilience and environment summary

<b>Water storage capacity and network improvements</b>	Neutral
<b>Wastewater network improvements</b>	Support
<b>Tawa and Miramar Peninsula stormwater network improvements</b>	Neutral
<b>Built Heritage Incentive Fund (BHIF)</b>	Support
<b>Building accelerometers</b>	Support
<b>Predator Free Wellington</b>	Strongly support
<b>Community-led trapping</b>	Strongly support
<b>Resilience of the transport corridor</b>	Support
<b>Security of water supply</b>	Strongly support
<b>Waste management and minimisation</b>	Strongly support
<b>Storm clean-up</b>	Strongly support
<b>Adding land to the Wellington Town Belt</b>	Strongly support
<b>Do you have any other comments?</b>	
I strongly support projects that protect and enhance our natural environment!	

Housing summary

<b>The Strategic Housing Investment Plan (SHIP)</b>	Strongly support
<b>Wellington Housing Strategy</b>	Strongly support
<b>Special Housing Areas</b>	Strongly support
<b>Inner City Building Conversion</b>	Support
<b>Special Housing Vehicle</b>	Strongly support
<b>Rental Warrant of Fitness</b>	Strongly support
<b>Te Whare Oki Oki</b>	Strongly support



**Do you have any other comments?**

Quality housing is becoming more difficult to access in Wellington and many efforts should be made to provide warm, safe, affordable homes for everyone.

Transport summary

<b>Cycling Master Plan</b>	Strongly support
<b>Introduction of weekend parking fees</b>	Strongly support
<b>Let's Get Wellington Moving</b>	0
<b>Transport-related initiatives</b>	Strongly support

**Do you have any other comments?**

Sustainable growth summary

<b>Planning for growth</b>	Support
<b>Movie Museum and Convention Centre</b>	Support
<b>Kiwi Point Quarry life extension</b>	Oppose
<b>Wellington Zoo upgrades</b>	0

**Do you have any other comments?**

Arts and culture summary

<b>Strengthening cultural facilities</b>	Strongly support
<b>Additional support for the arts</b>	Strongly support
<b>Investment in the arts</b>	Strongly support

**Do you have any other comments?**

Other priorities

Is there anything else you think WCC should be prioritising over the next 10 years?

Comments:

Other comments

Would you like to make any further comments to support your overall submission?

Comments:

<b>NAME:</b> Bev Abbott & Wilbur Dovey	<b>SUBURB:</b>	<b>ON BEHALF OF:</b> Organisation	<b>ORAL PRESENTATION:</b> presentation
--	----------------	--------------------------------------	---

**Support summary**

<b>AGREE TO SPENDING</b>	<b>PRIORITY 1-5:</b>  ''''
--------------------------	----------------------------------

Resilience and environment summary

<p><b>Water storage capacity and network improvements</b></p> <p><b>Wastewater network improvements</b></p> <p><b>Tawa and Miramar Peninsula stormwater network improvements</b></p> <p><b>Built Heritage Incentive Fund (BHIF)</b></p> <p><b>Building accelerometers</b></p> <p><b>Predator Free Wellington</b></p> <p><b>Community-led trapping</b></p> <p><b>Resilience of the transport corridor</b></p> <p><b>Security of water supply</b></p> <p><b>Waste management and minimisation</b></p> <p><b>Storm clean-up</b></p> <p><b>Adding land to the Wellington Town Belt</b></p> <p><b>Do you have any other comments?</b></p>	
--	--

Housing summary

<p><b>The Strategic Housing Investment Plan (SHIP)</b></p> <p><b>Wellington Housing Strategy</b></p> <p><b>Special Housing Areas</b></p> <p><b>Inner City Building Conversion</b></p> <p><b>Special Housing Vehicle</b></p> <p><b>Rental Warrant of Fitness</b></p> <p><b>Te Whare Oki Oki</b></p>	
--	--

**Do you have any other comments?**

--

Transport summary

**Cycling Master Plan**

**Introduction of weekend parking fees**

**Let's Get Wellington Moving**

**Transport-related initiatives**

**Do you have any other comments?**

--

Sustainable growth summary

**Planning for growth**

**Movie Museum and Convention Centre**

**Kiwi Point Quarry life extension**

**Wellington Zoo upgrades**

**Do you have any other comments?**

--

Arts and culture summary

**Strengthening cultural facilities**

**Additional support for the arts**

**Investment in the arts**

**Do you have any other comments?**

--

Other priorities

Is there anything else you think WCC should be prioritising over the next 10 years?

Comments:

Other comments

Would you like to make any further comments to support your overall submission?

Comments:



8 May 2018

## **LONG-TERM PLAN SUBMISSION: CAPITAL PLAN FOR OTARI-WILTON'S BUSH**

### **Introduction**

1. Nestled within the 100 hectares of Otari-Wilton's Bush are five hectares of native plant collections, a simple visitor centre, a small nursery, and the Leonard Cockayne Centre which can be hired for meetings and workshops. Locals particularly value Otari's free access 24/7 to native gardens and diverse bush walks, where dogs on leashes are welcome, and mountain bikes are not allowed.
2. Otari-Wilton's Bush Trust has contributed to Otari in many different ways since the Trust was established in 2001. (See summary on page 5). Our members are inspired and motivated by the vision and projects in the latest Wellington Botanic Gardens Management Plan (2014), and by the research and thinking underpinning Council's biodiversity strategy, *Our Natural Capital* (2015). The changes we are proposing to the Draft Long Term Plan will enhance national and international recognition of Otari as the best botanical garden in New Zealand to see and learn about New Zealand's unique native plants and their conservation.
3. We would like to speak to our submission. Contact: Wilbur Dovey. [cweag.dovey@xtra.co.nz](mailto:cweag.dovey@xtra.co.nz)

### **Summary:**

4. Our submission asks Council to:
  - re-schedule the upgrade of the Otari-Wilton's Bush visitor centre and its displays to 2019/20 from 2021/22. (The upgrade was first approved in 2009, but was deferred for 10 years in 2012).
  - increase the budget of \$150,000 included in the draft LTP (2018-2028) to at least the 2019/20 equivalent of the amounts approved in 2009.
  - ensure funding is available in 2018/19 to install a platform to reduce the impacts of visitors on the roots of Otari's aging giant rimu. Estimated cost \$35,000.
  - allocate \$300K - \$600K as a place-holder in the next triennium for enhancements to Otari's nursery to enrich the visitor experience and increase operational efficiencies.
  - defer until after 2024 the design and development of further walkways on the lower terraces, as proposed in the Otari Landscape Development Plan 2010.

## Capital expenditure on Otari in an early draft of the Draft LTP

5. In March 2018, David Sole provided the Trust with the following details about capital projects planned for Otari over the next few years.

LTP	Financial Year	(\$'000)	David Sole's summary of capital projects for Otari
2018-2021	2018/19	\$55	<i>Scoping and design (including engineering) for lower collections walkway</i>
	2019/20	\$?	
	2020/21	???	<i>Construction of the lower collections walkway.</i>
LTP 2021-2024	2021/22	\$150	<i>Visitor centre upgrade. Please note that this is primarily for interpretation but may include some minor physical upgrades to increase the amount of natural light in the building and making it slightly more user friendly. We would want to have a contract in place for this work by 1 July 2021 so discussion, consultation and project design would happen from Jan 2021.</i>

## Benefits of visitor centre upgrades:

6. The upgrade of the visitor centre and its displays to 2019/20 will:
- provide simple, up-to-date displays that will inform and interest more visitors.
  - go some way towards acknowledging the contribution that volunteer hosts have made to the visitor experience at Otari at weekends since 2001, and the associated financial savings for Council. (Otari staff don't work at weekends; four pairs of volunteer hosts do 3 hour shifts each weekend.)
  - celebrate Otari's growing leadership in ex-situ plant conservation, working with partner organisations to re-establish populations of threatened plants in the wild or possum-free reserves.
  - deal with embarrassments such as the lack of macrons on Māori words, and the panel in the timeline display for the years 2000+ which asks but doesn't answer: "What should happen next?".
  - make the building more energy efficient. (The lights often have to be on, even on sunny days. Heat flows out the doors when people enter or leave the building).

## What the funding is not for:

7. We are not seeking funding for:
- high tech or 3-D displays as seen at Zealandia and Te Papa.

- coffee/refreshments – hosts will continue to direct people to Wadestown, Crofton Downs, Zealandia or the CBD. At some time in the future, commercial caterers at the Wilton Bowling Club may see opportunities for a new revenue stream by selling refreshments to Otari visitors.
- enhanced retailing.

### **Concerns about proposed timetable for capital projects**

8. Further development of the walkways on the lower terraces is not urgent. Visitors are still discovering the interest of the first set of changes, and will learn more about the associated new plantings when the interpretation is completed.
9. We question Council’s ability to have a satisfactory contract for the visitor centre in place by 1 July 2021 if planning and costing is not scheduled to start until 1 January 2021. Visitor research, discussions of options, and design of the interpretation needs to be well advanced by 1 January 2021 to protect the opportunity (if required) to seek additional funding in the 2021/22 Annual Plan process.

### **Protecting the 800-year old rimu**

10. One of Otari’s main attractions is the walk to the 800-year old rimu. In 2015, staff advised the Trust of the urgent need to build a platform to protect its roots from the impact of increasing numbers of visitors. Staff’s other commitments have delayed finalising a design for the platform that is fit-for-purpose. The Trust met some initial survey costs (\$1,689), and signalled a willingness to contribute to construction costs. Helicopters will be required to transport materials to the site.
11. Until the platform is built, we ask Council not to promote walks to the 800-year old rimu.

### **Looking ahead: enhanced nursery facilities in the next triennium**

12. The Trust anticipates a growing role in helping Council “Partner with relevant organisations for the in-situ and ex-situ protection of threatened species ...”. (Objective 1.2.1 in *Our Natural Capital* (2015)).
13. Successful propagation and growing of Kirk’s Daisy after nine years experimentation demonstrates the horticultural challenges involved in successful ex-situ plant conservation. Survival prospects are now good for the 50 Kirk’s Daisy plants planted in 2017 behind Zealandia’s possum-proof fence.
14. Otari, the Berhampore nursery, and the Wellington Botanic Gardens are consolidating their expertise and infrastructure to help partner organisations save more of New Zealand’s rare and threatened plants, and hence the birds, lizards and invertebrates that depend on them.
15. This programme will receive a major boost in late May 2018 when the Lions Club of Karori opens a new plant conservation laboratory at Otari to celebrate the Lions International Centennial. The Trust appreciates Council’s willingness to fund the connection of utilities to the laboratory.



16. The resources being channelled into ridding New Zealand of rats, mustelids and possums by 2055 will help save some of New Zealand's rare and threatened plant species from extinction. But New Zealand's plants face many other threats, for example, grazing by herbivores, smothering and competition by weeds, loss of natural habitats, the spread of recently-arrived diseases such as Kauri die-back and Myrtle Rust, and the uncertainties of climate change.
17. Otari's plant collections and expanding ex-situ plant conservation skills and knowledge have the potential to play a major role in saving more of New Zealand's unique plants. New displays in Otari's Visitor Centre, complemented by thought-provoking interpretation throughout Otari, will help raise awareness and appreciation of New Zealand's flora.
18. The next major initiative planned for Otari is enriching the visitor experience by providing access to the nursery. This is recorded as a funded project in the Implementation Plan in Wellington Botanic Gardens Management Plan 2014. Plans for the initiative include operational efficiencies and new equipment. The Trust suggests allocating an indicative \$300k-\$700k for this work in the next triennium, i.e. 2021-2024.

**FINALLY:**

19. The Trust encourages interested Councillors and relevant senior staff to visit Otari to see for themselves the current state of the visitor centre, the nursery and the lower terraces. We see the most urgent tasks as protecting the giant rimu and upgrading the visitor centre.

## **APPENDIX 1: OTHER WAYS THE TRUST SUPPORTS OTARI**

**Cruise ship tours:** International visitors from cruise ships probably learn more about Otari's special plants in their one-hour guided tour by Trust volunteers than many self-guided walkers learn in a lifetime of visits. These tours generate most of the Trust's revenue.

**Animal pest control:** Meticulous record-keeping shows our RAMBO<sup>1</sup> team has trapped 563 rats, 120 hedgehogs, 30 stoats, 32 weasels, 34 rabbits, and 8 unidentified carcasses in the 10 years from 2007-2017. (Greater Wellington manages the possums).

**Restoring Kaiwharawhara Stream:** Since 2001, volunteers have replaced vast quantities of weeds at the former landfill face with native plants.

**Learning opportunities for the public:** The Trust provides numerous opportunities for people to learn more about Otari and NZ's natural heritage. At weekends, hosts answer visitors' questions. We run four seminars in March, monthly walks on Sunday afternoons, and guided walks on request for local groups. Specialist tours explain evolutionary processes to Year 13 Biology students. We contribute to Otari's annual Open Day, and the Keep New Zealand Beautiful rubbish clean-ups. We helped organise Wellington's first Bioblitz in 2007.

**Weeding the gardens:** Experienced gardeners help staff maintain the planted gardens and propagate new plants in the nursery.

### **Funding accession trips and professional development opportunities**

The Trust contributes funding for accession trips to other regions so staff can collect seeds and cuttings to add more species to Otari's collections. We also help staff attend professional development opportunities within and beyond NZ.

### **Preparing submissions**

The Trust submits on Council's statutory plans and strategies with implications for Otari. We've recently started advocating nationally and regionally for more investment in threatened plant conservation and research.

---

<sup>1</sup> RAMBO means Rats and Mustelids Blitzing Otari

<b>NAME:</b>	<b>SUBURB:</b>	<b>ON BEHALF OF:</b>	<b>ORAL PRESENTATION:</b>
Jesse harcourt	Mount Cook	Individual	

**Support summary**

<b>AGREE TO SPENDING</b>	<b>PRIORITY 1-5:</b>
Yes	,,,,

Resilience and environment summary

<b>Water storage capacity and network improvements</b>	Strongly support
<b>Wastewater network improvements</b>	Strongly support
<b>Tawa and Miramar Peninsula stormwater network improvements</b>	Neutral
<b>Built Heritage Incentive Fund (BHIF)</b>	Support
<b>Building accelerometers</b>	Neutral
<b>Predator Free Wellington</b>	Support
<b>Community-led trapping</b>	Support
<b>Resilience of the transport corridor</b>	Support
<b>Security of water supply</b>	Support
<b>Waste management and minimisation</b>	Support
<b>Storm clean-up</b>	Support
<b>Adding land to the Wellington Town Belt</b>	Strongly support
<b>Do you have any other comments?</b>	

Housing summary

<b>The Strategic Housing Investment Plan (SHIP)</b>	
<b>Wellington Housing Strategy</b>	
<b>Special Housing Areas</b>	
<b>Inner City Building Conversion</b>	
<b>Special Housing Vehicle</b>	
<b>Rental Warrant of Fitness</b>	
<b>Te Whare Oki Oki</b>	

**Do you have any other comments?**

Transport summary

**Cycling Master Plan**

Support

**Introduction of weekend parking fees**

Strongly support

**Let's Get Wellington Moving**

**Transport-related initiatives**

**Do you have any other comments?**

Sustainable growth summary

**Planning for growth**

Strongly support

**Movie Museum and Convention Centre**

**Kiwi Point Quarry life extension**

**Wellington Zoo upgrades**

**Do you have any other comments?**

Arts and culture summary

**Strengthening cultural facilities**

**Additional support for the arts**

**Investment in the arts**

**Do you have any other comments?**

Other priorities

Is there anything else you think WCC should be prioritising over the next 10 years?

Comments:

Other comments

Would you like to make any further comments to support your overall submission?

Comments:

<b>NAME:</b>	<b>SUBURB:</b>	<b>ON BEHALF OF:</b>	<b>ORAL PRESENTATION:</b>
Brandon Pothoven	Kilbirnie	Individual	

**Support summary**

<b>AGREE TO SPENDING</b>	<b>PRIORITY 1-5:</b>
Yes	Housing,Transport,Resilience and environment,Sustainable growth,Arts and culture

Resilience and environment summary

<b>Water storage capacity and network improvements</b>	Support
<b>Wastewater network improvements</b>	Support
<b>Tawa and Miramar Peninsula stormwater network improvements</b>	Support
<b>Built Heritage Incentive Fund (BHIF)</b>	Oppose
<b>Building accelerometers</b>	Support
<b>Predator Free Wellington</b>	Neutral
<b>Community-led trapping</b>	Oppose
<b>Resilience of the transport corridor</b>	Strongly support
<b>Security of water supply</b>	Strongly support
<b>Waste management and minimisation</b>	Support
<b>Storm clean-up</b>	Support
<b>Adding land to the Wellington Town Belt</b>	Support
<b>Do you have any other comments?</b>	

Housing summary

<b>The Strategic Housing Investment Plan (SHIP)</b>	Strongly support
<b>Wellington Housing Strategy</b>	Strongly support
<b>Special Housing Areas</b>	Strongly support
<b>Inner City Building Conversion</b>	Strongly support
<b>Special Housing Vehicle</b>	Support
<b>Rental Warrant of Fitness</b>	Strongly support
<b>Te Whare Oki Oki</b>	Support

**Do you have any other comments?**

Transport summary

<b>Cycling Master Plan</b>	Strongly support
<b>Introduction of weekend parking fees</b>	Neutral
<b>Let's Get Wellington Moving</b>	Support
<b>Transport-related initiatives</b>	Strongly support

**Do you have any other comments?**

Sustainable growth summary

<b>Planning for growth</b>	Strongly support
<b>Movie Museum and Convention Centre</b>	Neutral
<b>Kiwi Point Quarry life extension</b>	Support
<b>Wellington Zoo upgrades</b>	Neutral

**Do you have any other comments?**

Arts and culture summary

<b>Strengthening cultural facilities</b>	Support
<b>Additional support for the arts</b>	Neutral
<b>Investment in the arts</b>	Neutral

**Do you have any other comments?**

Other priorities

Is there anything else you think WCC should be prioritising over the next 10 years?

Comments:

Other comments

Would you like to make any further comments to support your overall submission?

Comments:



<b>NAME:</b>	<b>SUBURB:</b>	<b>ON BEHALF OF:</b>	<b>ORAL PRESENTATION:</b>
Nalini Baruch	Other	Individual	forum

**Support summary**

<b>AGREE TO SPENDING</b>	<b>PRIORITY 1-5:</b>
Yes	,,,,

Resilience and environment summary

<b>Water storage capacity and network improvements</b>	Strongly support
<b>Wastewater network improvements</b>	Strongly support
<b>Tawa and Miramar Peninsula stormwater network improvements</b>	Strongly support
<b>Built Heritage Incentive Fund (BHIF)</b>	Neutral
<b>Building accelerometers</b>	Strongly support
<b>Predator Free Wellington</b>	Strongly support
<b>Community-led trapping</b>	Strongly support
<b>Resilience of the transport corridor</b>	Strongly support
<b>Security of water supply</b>	Strongly support
<b>Waste management and minimisation</b>	Strongly support
<b>Storm clean-up</b>	Strongly support
<b>Adding land to the Wellington Town Belt</b>	Neutral
<b>Do you have any other comments?</b>	

Housing summary

<b>The Strategic Housing Investment Plan (SHIP)</b>	Strongly support
<b>Wellington Housing Strategy</b>	Strongly support
<b>Special Housing Areas</b>	Strongly support
<b>Inner City Building Conversion</b>	Strongly support
<b>Special Housing Vehicle</b>	Strongly support
<b>Rental Warrant of Fitness</b>	Strongly support
<b>Te Whare Oki Oki</b>	Strongly support

**Do you have any other comments?**

Transport summary

<b>Cycling Master Plan</b>	Neutral
<b>Introduction of weekend parking fees</b>	Strongly oppose
<b>Let's Get Wellington Moving</b>	Strongly support
<b>Transport-related initiatives</b>	Strongly support

**Do you have any other comments?**

Sustainable growth summary

<b>Planning for growth</b>	Strongly support
<b>Movie Museum and Convention Centre</b>	Strongly support
<b>Kiwi Point Quarry life extension</b>	Strongly support
<b>Wellington Zoo upgrades</b>	Strongly support

**Do you have any other comments?**

Arts and culture summary

<b>Strengthening cultural facilities</b>	Strongly support
<b>Additional support for the arts</b>	Strongly support
<b>Investment in the arts</b>	Strongly support

**Do you have any other comments?**

effective arts and cultures result in increased visitor numbers, that feeds into accommodation and dining demands, a combination that benefits the city as a whole.

Other priorities

Is there anything else you think WCC should be prioritising over the next 10 years?

Comments:

**Wellington has one road in and one road out of the city, for an earthquake prone city, we need to explore alternatives. In a major disaster, the city could be locked in.**

Other comments

Would you like to make any further comments to support your overall submission?

Comments:

<b>NAME:</b> Anonymous	<b>SUBURB:</b>	<b>ON BEHALF OF:</b> Individual	<b>ORAL PRESENTATION:</b>
---------------------------	----------------	------------------------------------	---------------------------

**Support summary**

<b>AGREE TO SPENDING</b>	<b>PRIORITY 1-5:</b>
Yes	Transport,Housing,Sustainable growth,Resilience and environment,Arts and culture

Resilience and environment summary

<b>Water storage capacity and network improvements</b>	Support
<b>Wastewater network improvements</b>	Support
<b>Tawa and Miramar Peninsula stormwater network improvements</b>	Support
<b>Built Heritage Incentive Fund (BHIF)</b>	Neutral
<b>Building accelerometers</b>	Support
<b>Predator Free Wellington</b>	Strongly support
<b>Community-led trapping</b>	Strongly support
<b>Resilience of the transport corridor</b>	Support
<b>Security of water supply</b>	Support
<b>Waste management and minimisation</b>	Support
<b>Storm clean-up</b>	Support
<b>Adding land to the Wellington Town Belt</b>	Strongly support
<b>Do you have any other comments?</b>	

Housing summary

<b>The Strategic Housing Investment Plan (SHIP)</b>	Support
<b>Wellington Housing Strategy</b>	Support
<b>Special Housing Areas</b>	Neutral
<b>Inner City Building Conversion</b>	Neutral
<b>Special Housing Vehicle</b>	Neutral
<b>Rental Warrant of Fitness</b>	Support
<b>Te Whare Oki Oki</b>	Support

**Do you have any other comments?**

Special housing areas carries no mention of dealing with transport pressures associating with increasing density. Dealing with transport pressures surely would involve encouraging walking, biking e-biking? Consideration of changes to public transport? None of this is mentioned in your brief.

Transport summary

<b>Cycling Master Plan</b>	Strongly support
<b>Introduction of weekend parking fees</b>	Support
<b>Let's Get Wellington Moving</b>	Strongly support
<b>Transport-related initiatives</b>	Support

**Do you have any other comments?**

Wellington City Council is not doing enough, by world standards (compare New York, London, Barcelona) or our lower New Zealand standards (compare Auckland, Hamilton, Christchurch, Napier) to make it safe and easy to ride a bike and therefore free up some cars off the road (making it easier to drive around too!). To present 'do 35 years work in only 20' is not ambitious enough. Seville (Spain) built a network of separated cycleways in 6 years! Cycling transport goals have been in WCC plans for decades and thus far have yielded little real development. WCC - GET ON WITH IT. There is finally government money available. Please, no more half-baked 'interim' plans like your Thorndon Quay bag of disappointment. It's peoples health and lives you are affecting by your slow development for people riding bikes. Even 20 years is not good enough.

Sustainable growth summary

<b>Planning for growth</b>	Support
<b>Movie Museum and Convention Centre</b>	Oppose
<b>Kiwi Point Quarry life extension</b>	Support
<b>Wellington Zoo upgrades</b>	Neutral

**Do you have any other comments?**

Arts and culture summary

<b>Strengthening cultural facilities</b>	Support
<b>Additional support for the arts</b>	Support
<b>Investment in the arts</b>	Support

**Do you have any other comments?**

Other priorities

Is there anything else you think WCC should be prioritising over the next 10 years?

Comments:

**Getting people around by foot or by bike. And less in cars! We've got enough of those already.**

Other comments

Would you like to make any further comments to support your overall submission?

Comments:

<b>NAME:</b>	<b>SUBURB:</b>	<b>ON BEHALF OF:</b>	<b>ORAL PRESENTATION:</b>
Francesca Riley	Crofton Downs	Individual	

**Support summary**

<b>AGREE TO SPENDING</b>	<b>PRIORITY 1-5:</b>
Not sure	Arts and culture,Housing,Resilience and environment,Transport,Sustainable growth

Resilience and environment summary

<b>Water storage capacity and network improvements</b>	Support
<b>Wastewater network improvements</b>	Support
<b>Tawa and Miramar Peninsula stormwater network improvements</b>	Support
<b>Built Heritage Incentive Fund (BHIF)</b>	Oppose
<b>Building accelerometers</b>	Support
<b>Predator Free Wellington</b>	Neutral
<b>Community-led trapping</b>	Support
<b>Resilience of the transport corridor</b>	Support
<b>Security of water supply</b>	Support
<b>Waste management and minimisation</b>	Strongly support
<b>Storm clean-up</b>	Support
<b>Adding land to the Wellington Town Belt</b>	Neutral
<b>Do you have any other comments?</b>	

Housing summary

<b>The Strategic Housing Investment Plan (SHIP)</b>	Strongly support
<b>Wellington Housing Strategy</b>	Strongly support
<b>Special Housing Areas</b>	Support
<b>Inner City Building Conversion</b>	Neutral
<b>Special Housing Vehicle</b>	Support
<b>Rental Warrant of Fitness</b>	Strongly support
<b>Te Whare Oki Oki</b>	Strongly support

**Do you have any other comments?**

Transport summary

<b>Cycling Master Plan</b>	Support
<b>Introduction of weekend parking fees</b>	Oppose
<b>Let's Get Wellington Moving</b>	Neutral
<b>Transport-related initiatives</b>	Neutral

**Do you have any other comments?**

Sustainable growth summary

<b>Planning for growth</b>	Support
<b>Movie Museum and Convention Centre</b>	Neutral
<b>Kiwi Point Quarry life extension</b>	Neutral
<b>Wellington Zoo upgrades</b>	0

**Do you have any other comments?**

Arts and culture summary

<b>Strengthening cultural facilities</b>	Neutral
<b>Additional support for the arts</b>	Strongly support
<b>Investment in the arts</b>	Strongly support

**Do you have any other comments?**



Other priorities

Is there anything else you think WCC should be prioritising over the next 10 years?

Comments:

**Enabling families to afford to live near the city and not get 'priced out' I fear Wellington is becoming a young persons city...city's thrive best when there is a mix. People need culture. Wellington needs to forget about the past and using money to save old buildings and build for the future. Earthquakes are a fact of nature....let them decide what needs to go!**

Other comments

Would you like to make any further comments to support your overall submission?

Comments:

<b>NAME:</b>	<b>SUBURB:</b>	<b>ON BEHALF OF:</b>	<b>ORAL PRESENTATION:</b>
Elizabeth Stockler	Ngaio	Individual	presentation

**Support summary**

<b>AGREE TO SPENDING</b>	<b>PRIORITY 1-5:</b>
Yes	Transport,Sustainable growth,Resilience and environment,Arts and culture,Housing

Resilience and environment summary

<b>Water storage capacity and network improvements</b>	Support
<b>Wastewater network improvements</b>	Support
<b>Tawa and Miramar Peninsula stormwater network improvements</b>	Support
<b>Built Heritage Incentive Fund (BHIF)</b>	Neutral
<b>Building accelerometers</b>	Support
<b>Predator Free Wellington</b>	Oppose
<b>Community-led trapping</b>	Support
<b>Resilience of the transport corridor</b>	Support
<b>Security of water supply</b>	Strongly support
<b>Waste management and minimisation</b>	Support
<b>Storm clean-up</b>	Support
<b>Adding land to the Wellington Town Belt</b>	Support
<b>Do you have any other comments?</b>	
Predator Free is a good idea but realistically it will never happen. Don't go overboard with this. Current efforts are good.Water supply growth is necessary.	

Housing summary

<b>The Strategic Housing Investment Plan (SHIP)</b>	Support
<b>Wellington Housing Strategy</b>	Support
<b>Special Housing Areas</b>	Neutral
<b>Inner City Building Conversion</b>	Support
<b>Special Housing Vehicle</b>	Oppose
<b>Rental Warrant of Fitness</b>	Strongly oppose
<b>Te Whare Oki Oki</b>	Support

**Do you have any other comments?**

Compliance by those using Council accommodation needs to be more closely supervised. The lack of respect of so many tenancy is dreadful and costly. Education of these persons maybe an answer along with employment may help. I am unsure.Also a number have had changed circumstances, few or no checks are done for this.

Transport summary

<b>Cycling Master Plan</b>	Oppose
<b>Introduction of weekend parking fees</b>	Strongly oppose
<b>Let's Get Wellington Moving</b>	Strongly support
<b>Transport-related initiatives</b>	Strongly support
<b>Do you have any other comments?</b>	
Road and rail are so important for further movement of increased populations that will happen.Present Council is obsessed with cycleways for the minority costing millions due to haste and poor planning. Current congestion in City will eventually kill the city atmosphere and suburbs will flourish.	

Sustainable growth summary

<b>Planning for growth</b>	Neutral
<b>Movie Museum and Convention Centre</b>	Support
<b>Kiwi Point Quarry life extension</b>	Support
<b>Wellington Zoo upgrades</b>	Support
<b>Do you have any other comments?</b>	
Vehicles will always be necessary so please keep traffic flow possible. All ages and types of people make up the city not just chose on bikes.We have a lovely city with strong bones don't ruin it by making accessibility so difficult and keep the scarce central open space open to all. Population is growing. Remember our hilly terrain!!!	

Arts and culture summary

<b>Strengthening cultural facilities</b>	Support
<b>Additional support for the arts</b>	Support
<b>Investment in the arts</b>	Neutral
<b>Do you have any other comments?</b>	
Just keep focused on the things well supported across the board. Not just a few in a narrow select variety.Do not carve up portions of our central open places e.g. Sir Frank Kitts never meant this to happen. Thousands visit this area for many various art and cultural exhibitions. Keep it open for future growth needs.	

Other priorities

Is there anything else you think WCC should be prioritising over the next 10 years?

Comments:

**Agree with spending more on transport apart for cycles.**

Other comments

Would you like to make any further comments to support your overall submission?

Comments:

<b>NAME:</b> Anonymous	<b>SUBURB:</b>	<b>ON BEHALF OF:</b> Individual	<b>ORAL PRESENTATION:</b>
---------------------------	----------------	------------------------------------	---------------------------

**Support summary**

<b>AGREE TO SPENDING</b>	<b>PRIORITY 1-5:</b>
Yes	,,,,

Resilience and environment summary

<b>Water storage capacity and network improvements</b>	Strongly support
<b>Wastewater network improvements</b>	Support
<b>Tawa and Miramar Peninsula stormwater network improvements</b>	Neutral
<b>Built Heritage Incentive Fund (BHIF)</b>	Neutral
<b>Building accelerometers</b>	Support
<b>Predator Free Wellington</b>	Support
<b>Community-led trapping</b>	Support
<b>Resilience of the transport corridor</b>	Neutral
<b>Security of water supply</b>	Strongly support
<b>Waste management and minimisation</b>	Strongly support
<b>Storm clean-up</b>	Strongly support
<b>Adding land to the Wellington Town Belt</b>	Support
<b>Do you have any other comments?</b>	

Housing summary

<b>The Strategic Housing Investment Plan (SHIP)</b>	Support
<b>Wellington Housing Strategy</b>	Support
<b>Special Housing Areas</b>	Support
<b>Inner City Building Conversion</b>	Neutral
<b>Special Housing Vehicle</b>	Neutral
<b>Rental Warrant of Fitness</b>	Strongly support
<b>Te Whare Oki Oki</b>	Strongly support

**Do you have any other comments?**

--

Transport summary

<b>Cycling Master Plan</b>	Neutral
<b>Introduction of weekend parking fees</b>	Strongly oppose
<b>Let's Get Wellington Moving</b>	Neutral
<b>Transport-related initiatives</b>	Support
<b>Do you have any other comments?</b>	
double Mt Vic Tunnel, Bypass the cricket stadium (flyover?), double the road which goes from mt Vic Tunnel to Cobham drive - that has to be the priority.	

Sustainable growth summary

<b>Planning for growth</b>	Support
<b>Movie Museum and Convention Centre</b>	Neutral
<b>Kiwi Point Quarry life extension</b>	Support
<b>Wellington Zoo upgrades</b>	Support
<b>Do you have any other comments?</b>	

Arts and culture summary

<b>Strengthening cultural facilities</b>	Support
<b>Additional support for the arts</b>	Support
<b>Investment in the arts</b>	Support
<b>Do you have any other comments?</b>	

Other priorities

Is there anything else you think WCC should be prioritising over the next 10 years?

Comments:

**Light rail transportation from CBD to Miramar would be amazing!**

Other comments

Would you like to make any further comments to support your overall submission?

Comments:

<b>NAME:</b> Anonymous	<b>SUBURB:</b>	<b>ON BEHALF OF:</b> Individual	<b>ORAL PRESENTATION:</b>
---------------------------	----------------	------------------------------------	---------------------------

**Support summary**

<b>AGREE TO SPENDING</b>	<b>PRIORITY 1-5:</b>
No	Resilience and environment,Sustainable growth,Transport,Housing,Arts and culture

Resilience and environment summary

<b>Water storage capacity and network improvements</b>	Strongly support
<b>Wastewater network improvements</b>	Strongly support
<b>Tawa and Miramar Peninsula stormwater network improvements</b>	Support
<b>Built Heritage Incentive Fund (BHIF)</b>	Support
<b>Building accelerometers</b>	Support
<b>Predator Free Wellington</b>	Support
<b>Community-led trapping</b>	Strongly support
<b>Resilience of the transport corridor</b>	Support
<b>Security of water supply</b>	Strongly support
<b>Waste management and minimisation</b>	Strongly support
<b>Storm clean-up</b>	Support
<b>Adding land to the Wellington Town Belt</b>	Neutral
<b>Do you have any other comments?</b>	

Housing summary

<b>The Strategic Housing Investment Plan (SHIP)</b>	Support
<b>Wellington Housing Strategy</b>	Support
<b>Special Housing Areas</b>	Support
<b>Inner City Building Conversion</b>	Strongly support
<b>Special Housing Vehicle</b>	Strongly support
<b>Rental Warrant of Fitness</b>	Neutral
<b>Te Whare Oki Oki</b>	Neutral



**Do you have any other comments?**

Transport summary

**Cycling Master Plan**

Oppose

**Introduction of weekend parking fees**

Strongly oppose

**Let's Get Wellington Moving**

Support

**Transport-related initiatives**

Support

**Do you have any other comments?**

Sustainable growth summary

**Planning for growth**

Strongly support

**Movie Museum and Convention Centre**

Oppose

**Kiwi Point Quarry life extension**

Support

**Wellington Zoo upgrades**

Neutral

**Do you have any other comments?**

Arts and culture summary

**Strengthening cultural facilities**

Neutral

**Additional support for the arts**

Oppose

**Investment in the arts**

Oppose

**Do you have any other comments?**

please sort out infrastructure first

Other priorities

Is there anything else you think WCC should be prioritising over the next 10 years?

Comments:

**First priority must be to restrict rates rises to be no higher than CPI. You can't keep raising rates year on year above the level of wage rises. Ratepayers don't have money trees growing in their backyards, so why do you keep expecting to DEMAND increasingly higher rates (which in turn are based on huge annual increases in property values). My income has remained at the same level for about 10-15 years. The next budget priority must be to fix the failing infrastructure- water, waste water and stormwater, roads and buses etc. Much of this has been underfunded for decades while you waste money like drunken sailors on 'nice to have' schemes rather than essential services. Forget about the 'nice to have's like a new movie museum or convention center until you have sorted core infrastructure.**

Other comments

Would you like to make any further comments to support your overall submission?

Comments:

<b>NAME:</b>	<b>SUBURB:</b>	<b>ON BEHALF OF:</b>	<b>ORAL PRESENTATION:</b>
Christine grobes	South Gate	Individual	

**Support summary**

<b>AGREE TO SPENDING</b>	<b>PRIORITY 1-5:</b>
No	Resilience and environment,,,,

Resilience and environment summary

<b>Water storage capacity and network improvements</b>	Strongly support
<b>Wastewater network improvements</b>	Strongly support
<b>Tawa and Miramar Peninsula stormwater network improvements</b>	Strongly support
<b>Built Heritage Incentive Fund (BHIF)</b>	Strongly oppose
<b>Building accelerometers</b>	Neutral
<b>Predator Free Wellington</b>	Neutral
<b>Community-led trapping</b>	Neutral
<b>Resilience of the transport corridor</b>	Strongly support
<b>Security of water supply</b>	Strongly support
<b>Waste management and minimisation</b>	Strongly support
<b>Storm clean-up</b>	Strongly support
<b>Adding land to the Wellington Town Belt</b>	Support
<b>Do you have any other comments?</b>	

Housing summary

<b>The Strategic Housing Investment Plan (SHIP)</b>	Support
<b>Wellington Housing Strategy</b>	Neutral
<b>Special Housing Areas</b>	Neutral
<b>Inner City Building Conversion</b>	Neutral
<b>Special Housing Vehicle</b>	Neutral
<b>Rental Warrant of Fitness</b>	Strongly oppose
<b>Te Whare Oki Oki</b>	Support

**Do you have any other comments?**

Transport summary

<b>Cycling Master Plan</b>	Strongly oppose
<b>Introduction of weekend parking fees</b>	Strongly oppose
<b>Let's Get Wellington Moving</b>	Strongly oppose
<b>Transport-related initiatives</b>	Strongly oppose

**Do you have any other comments?**

Sustainable growth summary

<b>Planning for growth</b>	Support
<b>Movie Museum and Convention Centre</b>	Strongly oppose
<b>Kiwi Point Quarry life extension</b>	Support
<b>Wellington Zoo upgrades</b>	Support

**Do you have any other comments?**

Arts and culture summary

<b>Strengthening cultural facilities</b>	Strongly oppose
<b>Additional support for the arts</b>	Strongly oppose
<b>Investment in the arts</b>	Strongly oppose

**Do you have any other comments?**

Other priorities

Is there anything else you think WCC should be prioritising over the next 10 years?

Comments:

**Gettimg rid of cycleways..making city more resilient to natural dusaster**

Other comments

Would you like to make any further comments to support your overall submission?

Comments:

<b>NAME:</b>	<b>SUBURB:</b>	<b>ON BEHALF OF:</b>	<b>ORAL PRESENTATION:</b>
Anonymous		Individual	forum

**Support summary**

<b>AGREE TO SPENDING</b>	<b>PRIORITY 1-5:</b>
Not sure	Housing,Transport,Resilience and environment,Arts and culture,Sustainable growth

Resilience and environment summary

<b>Water storage capacity and network improvements</b>	Support
<b>Wastewater network improvements</b>	Neutral
<b>Tawa and Miramar Peninsula stormwater network improvements</b>	Strongly support
<b>Built Heritage Incentive Fund (BHIF)</b>	Support
<b>Building accelerometers</b>	Support
<b>Predator Free Wellington</b>	Strongly support
<b>Community-led trapping</b>	Support
<b>Resilience of the transport corridor</b>	Support
<b>Security of water supply</b>	Neutral
<b>Waste management and minimisation</b>	Support
<b>Storm clean-up</b>	Support
<b>Adding land to the Wellington Town Belt</b>	Support
<b>Do you have any other comments?</b>	

Housing summary

<b>The Strategic Housing Investment Plan (SHIP)</b>	Support
<b>Wellington Housing Strategy</b>	Support
<b>Special Housing Areas</b>	Support
<b>Inner City Building Conversion</b>	Neutral
<b>Special Housing Vehicle</b>	Support
<b>Rental Warrant of Fitness</b>	Strongly support
<b>Te Whare Oki Oki</b>	Support

**Do you have any other comments?**

Transport summary

<b>Cycling Master Plan</b>	Strongly oppose
<b>Introduction of weekend parking fees</b>	Strongly oppose
<b>Let's Get Wellington Moving</b>	Neutral
<b>Transport-related initiatives</b>	Support

**Do you have any other comments?**

I would like to see infrastructure in place to support the WORKING PEOPLE. Not everybody works a 9-5 so having transport infrastructure in place that cater to people who work 'crazy' hours could possibly see more job opportunities for businesses and more income for those who maybe wouldn't work otherwise because they were limited to transport to and fro'. I understand that this matter doesn't affect everyone and I understand that it will take some time to figure what and where it is most needed however if we're looking at improvements for the city going forward, I think addressing our public transport systems and the service it provides will not only benefit us in the long run with the suspected growth of population but also shows that this is a city that works with the people for the people.

Sustainable growth summary

<b>Planning for growth</b>	Neutral
<b>Movie Museum and Convention Centre</b>	Neutral
<b>Kiwi Point Quarry life extension</b>	Neutral
<b>Wellington Zoo upgrades</b>	Support

**Do you have any other comments?**

Arts and culture summary

<b>Strengthening cultural facilities</b>	Neutral
<b>Additional support for the arts</b>	Strongly support
<b>Investment in the arts</b>	Neutral

**Do you have any other comments?**

Other priorities

Is there anything else you think WCC should be prioritising over the next 10 years?

Comments:

**We need to be more vocal of the injustices that are going on. If people are not for having a cycle-way why not sit and come to a compromise instead of putting something up and then fixing it, which waste more money and time. We as a city aren't doing enough to invest in our 'youth' not kids, youth. All good and well that we've built a new facility (Te Auaha) but then to have them fork out a 10-20 year plan to pay back their fees is just ridiculous. Forget what the national government is doing and promising and focus on what we as a city can do to be head front leaders and being a true presence as the Capital City. I, for one don't see why we can't as a city offer free tertiary studies in our city, We have the money for it. To say that we don't have the money is a lie. Every year local government get a pay rise, invest in the youth now for a better tomorrow.**

Other comments

Would you like to make any further comments to support your overall submission?

Comments:



<b>NAME:</b>	<b>SUBURB:</b>	<b>ON BEHALF OF:</b>	<b>ORAL PRESENTATION:</b>
Stacey	Island Bay	Individual	

Support summary

<b>AGREE TO SPENDING</b>	<b>PRIORITY 1-5:</b>
Yes	Resilience and environment,Transport,Housing,Sustainable growth,Arts and culture

Resilience and environment summary

<b>Water storage capacity and network improvements</b>	Support
<b>Wastewater network improvements</b>	Strongly support
<b>Tawa and Miramar Peninsula stormwater network improvements</b>	Support
<b>Built Heritage Incentive Fund (BHIF)</b>	Strongly oppose
<b>Building accelerometers</b>	Support
<b>Predator Free Wellington</b>	Support
<b>Community-led trapping</b>	Support
<b>Resilience of the transport corridor</b>	Support
<b>Security of water supply</b>	Support
<b>Waste management and minimisation</b>	Support
<b>Storm clean-up</b>	Support
<b>Adding land to the Wellington Town Belt</b>	Support
<b>Do you have any other comments?</b>	

Housing summary

<b>The Strategic Housing Investment Plan (SHIP)</b>	Support
<b>Wellington Housing Strategy</b>	Support
<b>Special Housing Areas</b>	Support
<b>Inner City Building Conversion</b>	Support
<b>Special Housing Vehicle</b>	Neutral
<b>Rental Warrant of Fitness</b>	Neutral
<b>Te Whare Oki Oki</b>	Support

**Do you have any other comments?**

Transport summary

<b>Cycling Master Plan</b>	Strongly support
<b>Introduction of weekend parking fees</b>	Neutral
<b>Let's Get Wellington Moving</b>	Support
<b>Transport-related initiatives</b>	Support

**Do you have any other comments?**

Sustainable growth summary

<b>Planning for growth</b>	Support
<b>Movie Museum and Convention Centre</b>	Neutral
<b>Kiwi Point Quarry life extension</b>	Neutral
<b>Wellington Zoo upgrades</b>	Oppose

**Do you have any other comments?**

Arts and culture summary

<b>Strengthening cultural facilities</b>	Oppose
<b>Additional support for the arts</b>	Support
<b>Investment in the arts</b>	Strongly oppose

**Do you have any other comments?**

Other priorities

Is there anything else you think WCC should be prioritising over the next 10 years?

Comments:

Other comments

Would you like to make any further comments to support your overall submission?

Comments:

<b>NAME:</b>	<b>SUBURB:</b>	<b>ON BEHALF OF:</b>	<b>ORAL PRESENTATION:</b>
Paul Glover	Roseneath	Individual	

**Support summary**

<b>AGREE TO SPENDING</b>	<b>PRIORITY 1-5:</b>
Yes	Transport, Resilience and environment, Housing, Arts and culture, Sustainable growth

Resilience and environment summary

<b>Water storage capacity and network improvements</b>	Strongly support
<b>Wastewater network improvements</b>	Strongly support
<b>Tawa and Miramar Peninsula stormwater network improvements</b>	Support
<b>Built Heritage Incentive Fund (BHIF)</b>	Oppose
<b>Building accelerometers</b>	Support
<b>Predator Free Wellington</b>	Strongly support
<b>Community-led trapping</b>	Support
<b>Resilience of the transport corridor</b>	Support
<b>Security of water supply</b>	Strongly support
<b>Waste management and minimisation</b>	Strongly support
<b>Storm clean-up</b>	Strongly support
<b>Adding land to the Wellington Town Belt</b>	Support
<b>Do you have any other comments?</b>	
Projects that improve quality of life in Welly and survivability are great.	

Housing summary

<b>The Strategic Housing Investment Plan (SHIP)</b>	Support
<b>Wellington Housing Strategy</b>	0
<b>Special Housing Areas</b>	Support
<b>Inner City Building Conversion</b>	Support
<b>Special Housing Vehicle</b>	Support
<b>Rental Warrant of Fitness</b>	Support
<b>Te Whare Oki Oki</b>	Support

**Do you have any other comments?**

Transport summary

<b>Cycling Master Plan</b>	Strongly support
<b>Introduction of weekend parking fees</b>	Support
<b>Let's Get Wellington Moving</b>	Strongly support
<b>Transport-related initiatives</b>	Support

**Do you have any other comments?**

Suburbs need to be made more livable with reclaiming of safe roads for walking cycling and playing. All suburbs but traffic flow suburbs like Kilburnie and Newtown need slow and safer speeds etc. Slow speeds and create safe routes for children and frightened to get out actively. Active transport saves lives by health gains. We don't want a fat lazy Welly! Get on with cycle routes that are PROTECTED and CONNECT to make safe routes. Even Auckland is doing vastly better, move it! Improved public transport to decrease car reliance. Remove street parking without hesitation when needed to save lives by improved routes. On street parking should all be charged when over say 4 hours

Sustainable growth summary

<b>Planning for growth</b>	Neutral
<b>Movie Museum and Convention Centre</b>	Strongly oppose
<b>Kiwi Point Quarry life extension</b>	
<b>Wellington Zoo upgrades</b>	0

**Do you have any other comments?**

Convention centre yes, memorial to Peter Jackson NO. No movie museum

Arts and culture summary

<b>Strengthening cultural facilities</b>	Support
<b>Additional support for the arts</b>	Support
<b>Investment in the arts</b>	Support

**Do you have any other comments?**

Other priorities

Is there anything else you think WCC should be prioritising over the next 10 years?

Comments:

**Sustainable non private car transport**

Other comments

Would you like to make any further comments to support your overall submission?

Comments:

<b>NAME:</b>	<b>SUBURB:</b>	<b>ON BEHALF OF:</b>	<b>ORAL PRESENTATION:</b>
Heather Holdaway	Newtown	Individual	

**Support summary**

<b>AGREE TO SPENDING</b>	<b>PRIORITY 1-5:</b>
Yes	Housing, Resilience and environment, Transport, Sustainable growth, Arts and culture

Resilience and environment summary

<b>Water storage capacity and network improvements</b>	
<b>Wastewater network improvements</b>	Strongly support
<b>Tawa and Miramar Peninsula stormwater network improvements</b>	Support
<b>Built Heritage Incentive Fund (BHIF)</b>	Support
<b>Building accelerometers</b>	Support
<b>Predator Free Wellington</b>	Support
<b>Community-led trapping</b>	Strongly support
<b>Resilience of the transport corridor</b>	Strongly oppose
<b>Security of water supply</b>	Strongly support
<b>Waste management and minimisation</b>	Strongly support
<b>Storm clean-up</b>	Support
<b>Adding land to the Wellington Town Belt</b>	Strongly support
<b>Do you have any other comments?</b>	

Housing summary

<b>The Strategic Housing Investment Plan (SHIP)</b>	Support
<b>Wellington Housing Strategy</b>	Strongly support
<b>Special Housing Areas</b>	Neutral
<b>Inner City Building Conversion</b>	Strongly support
<b>Special Housing Vehicle</b>	Support
<b>Rental Warrant of Fitness</b>	Strongly support
<b>Te Whare Oki Oki</b>	Strongly support

**Do you have any other comments?**

Transport summary

<b>Cycling Master Plan</b>	Neutral
<b>Introduction of weekend parking fees</b>	Support
<b>Let's Get Wellington Moving</b>	Support
<b>Transport-related initiatives</b>	Strongly support

**Do you have any other comments?**

Please consider lightrail/subway options

Sustainable growth summary

<b>Planning for growth</b>	Support
<b>Movie Museum and Convention Centre</b>	Support
<b>Kiwi Point Quarry life extension</b>	Neutral
<b>Wellington Zoo upgrades</b>	Strongly oppose

**Do you have any other comments?**

Arts and culture summary

<b>Strengthening cultural facilities</b>	Support
<b>Additional support for the arts</b>	Support
<b>Investment in the arts</b>	Support

**Do you have any other comments?**



Other priorities

Is there anything else you think WCC should be prioritising over the next 10 years?

Comments:

Other comments

Would you like to make any further comments to support your overall submission?

Comments:

<b>NAME:</b>	<b>SUBURB:</b>	<b>ON BEHALF OF:</b>	<b>ORAL PRESENTATION:</b>
Anonymous		Individual	

**Support summary**

<b>AGREE TO SPENDING</b>	<b>PRIORITY 1-5:</b>
Yes	,,,,

Resilience and environment summary

<b>Water storage capacity and network improvements</b>	Strongly support
<b>Wastewater network improvements</b>	Strongly support
<b>Tawa and Miramar Peninsula stormwater network improvements</b>	Support
<b>Built Heritage Incentive Fund (BHIF)</b>	Neutral
<b>Building accelerometers</b>	Neutral
<b>Predator Free Wellington</b>	Support
<b>Community-led trapping</b>	Neutral
<b>Resilience of the transport corridor</b>	Strongly support
<b>Security of water supply</b>	Strongly support
<b>Waste management and minimisation</b>	Support
<b>Storm clean-up</b>	Support
<b>Adding land to the Wellington Town Belt</b>	Neutral
<b>Do you have any other comments?</b>	

Housing summary

<b>The Strategic Housing Investment Plan (SHIP)</b>	Support
<b>Wellington Housing Strategy</b>	Support
<b>Special Housing Areas</b>	Support
<b>Inner City Building Conversion</b>	Support
<b>Special Housing Vehicle</b>	Support
<b>Rental Warrant of Fitness</b>	Neutral
<b>Te Whare Oki Oki</b>	Support

**Do you have any other comments?**

Transport summary

<b>Cycling Master Plan</b>	Support
<b>Introduction of weekend parking fees</b>	Neutral
<b>Let's Get Wellington Moving</b>	Strongly support
<b>Transport-related initiatives</b>	Neutral

**Do you have any other comments?**

Better access between the city and the airport is urgent. Double laning between the Mt vic tunnel and Hamilton road / Kilbernie Cres. Intersection upgrade for Wellington road and Ruahine street.

Sustainable growth summary

<b>Planning for growth</b>	Neutral
<b>Movie Museum and Convention Centre</b>	Support
<b>Kiwi Point Quarry life extension</b>	Support
<b>Wellington Zoo upgrades</b>	Neutral

**Do you have any other comments?**

Arts and culture summary

<b>Strengthening cultural facilities</b>	Support
<b>Additional support for the arts</b>	Neutral
<b>Investment in the arts</b>	Support

**Do you have any other comments?**

Other priorities

Is there anything else you think WCC should be prioritising over the next 10 years?

Comments:

Other comments

Would you like to make any further comments to support your overall submission?

Comments:

<b>NAME:</b>	<b>SUBURB:</b>	<b>ON BEHALF OF:</b>	<b>ORAL PRESENTATION:</b>
Anonymous		Individual	

**Support summary**

<b>AGREE TO SPENDING</b>	<b>PRIORITY 1-5:</b>
No	Transport,Sustainable growth,Arts and culture,Resilience and environment,Housing

Resilience and environment summary

<b>Water storage capacity and network improvements</b>	Strongly support
<b>Wastewater network improvements</b>	Strongly support
<b>Tawa and Miramar Peninsula stormwater network improvements</b>	Strongly support
<b>Built Heritage Incentive Fund (BHIF)</b>	Strongly oppose
<b>Building accelerometers</b>	Strongly support
<b>Predator Free Wellington</b>	Strongly support
<b>Community-led trapping</b>	Strongly support
<b>Resilience of the transport corridor</b>	Strongly support
<b>Security of water supply</b>	Strongly support
<b>Waste management and minimisation</b>	Neutral
<b>Storm clean-up</b>	Strongly support
<b>Adding land to the Wellington Town Belt</b>	Strongly support
<b>Do you have any other comments?</b>	

Housing summary

<b>The Strategic Housing Investment Plan (SHIP)</b>	Neutral
<b>Wellington Housing Strategy</b>	Neutral
<b>Special Housing Areas</b>	
<b>Inner City Building Conversion</b>	Neutral
<b>Special Housing Vehicle</b>	Neutral
<b>Rental Warrant of Fitness</b>	Neutral
<b>Te Whare Oki Oki</b>	Neutral

**Do you have any other comments?**

Transport summary

<b>Cycling Master Plan</b>	Strongly oppose
<b>Introduction of weekend parking fees</b>	Strongly oppose
<b>Let's Get Wellington Moving</b>	Neutral
<b>Transport-related initiatives</b>	Neutral

**Do you have any other comments?**

The amount of money wasted on cycling which is used by such a small portion of the city is staggering. Throwing money at cycle ways is not going to increase the uptake as so many people cannot cycle on a regular basis. They live too far from work, they cannot carry things needed like groceries or other goods, they do not have the time that it takes to be able to cycle from one side of the city to the other, or do not want to cycle when Wellington's weather makes it impossible for all but the young and very fit to cycle. A counter proposal would be to stop wasting millions of dollars on white elephant cycle ways (the Island Bay debacle is a prime example of the council absolutely putting ideology over sheer and overwhelming fact) is to invest in electric vehicles and the infrastructure for them. People like to be able to drive to where they want to go in a large, safe vehicle that can carry plenty of things/people when needed without being exposed to the weather. A proper infrastructure that allows people to be able to still drive but get the benefit of electric vehicles would make so much more sense in social terms as well as in financial ones. Getting the infrastructure in place over the next 10 years would significantly increase the number of electric vehicles being used which has huge benefits to the entire city. Putting millions into cycle ways only benefits a very small minority of people and is clearly a waste of the council's money - meaning rate payers money.

Sustainable growth summary

<b>Planning for growth</b>	Neutral
<b>Movie Museum and Convention Centre</b>	Strongly support
<b>Kiwi Point Quarry life extension</b>	Neutral
<b>Wellington Zoo upgrades</b>	Strongly support

**Do you have any other comments?**

Arts and culture summary

<b>Strengthening cultural facilities</b>	Neutral
<b>Additional support for the arts</b>	Neutral
<b>Investment in the arts</b>	Neutral

**Do you have any other comments?**

Other priorities

Is there anything else you think WCC should be prioritising over the next 10 years?

Comments:

Other comments

Would you like to make any further comments to support your overall submission?

Comments:

<b>NAME:</b>	<b>SUBURB:</b>	<b>ON BEHALF OF:</b>	<b>ORAL PRESENTATION:</b>
Lainey Cowan	Berhampore	Individual	

Support summary

<b>AGREE TO SPENDING</b>	<b>PRIORITY 1-5:</b>
Yes	Resilience and environment,Housing,Sustainable growth,Arts and culture,Transport

Resilience and environment summary

<b>Water storage capacity and network improvements</b>	Strongly support
<b>Wastewater network improvements</b>	Strongly support
<b>Tawa and Miramar Peninsula stormwater network improvements</b>	Support
<b>Built Heritage Incentive Fund (BHIF)</b>	Strongly support
<b>Building accelerometers</b>	Support
<b>Predator Free Wellington</b>	Strongly support
<b>Community-led trapping</b>	Support
<b>Resilience of the transport corridor</b>	Support
<b>Security of water supply</b>	Strongly support
<b>Waste management and minimisation</b>	Support
<b>Storm clean-up</b>	Support
<b>Adding land to the Wellington Town Belt</b>	Support
<b>Do you have any other comments?</b>	
These are far sighted and essential. I am unsure re compost subsidy? Why not provide compost "depots" or something?	

Housing summary

<b>The Strategic Housing Investment Plan (SHIP)</b>	Strongly support
<b>Wellington Housing Strategy</b>	Support
<b>Special Housing Areas</b>	Neutral
<b>Inner City Building Conversion</b>	Neutral
<b>Special Housing Vehicle</b>	0
<b>Rental Warrant of Fitness</b>	Support
<b>Te Whare Oki Oki</b>	Strongly support



**Do you have any other comments?**

I don't understand it all but I am proud that [unreadable] has such a stock of supported housing (not sure we need any more in Newtown/Berhampore - should be shared around suburbs - don't accept nimby-ism!)

Transport summary

<b>Cycling Master Plan</b>	Support
<b>Introduction of weekend parking fees</b>	Support
<b>Let's Get Wellington Moving</b>	0
<b>Transport-related initiatives</b>	0

**Do you have any other comments?**

I am unsure/uncertain re having to change buses at Courtney Place and/or double decker buses. These will add to trip time cos of increased loading and unloading times. -I use Island Bay Cycleway thank you! It's great! - but please try to extend to Berhampore!

Sustainable growth summary

<b>Planning for growth</b>	Support
<b>Movie Museum and Convention Centre</b>	Neutral
<b>Kiwi Point Quarry life extension</b>	Neutral
<b>Wellington Zoo upgrades</b>	Neutral

**Do you have any other comments?**

I go to Nga Taonga - its not well frequented - how would "movie museum" be different? If the site is on "waterfront" I oppose it - I love the varied open waterfront spaces.

Arts and culture summary

<b>Strengthening cultural facilities</b>	Strongly support
<b>Additional support for the arts</b>	Support
<b>Investment in the arts</b>	Support

**Do you have any other comments?**

Even with your support, as a pensioner I can seldom afford the paying events, but love the free ones as part of e.g. Arts Festival & JazzFest. Thank you! Keep it up!

Other priorities

Is there anything else you think WCC should be prioritising over the next 10 years?

Comments:

**MĒ ori, Mana Whenua, tangata whenua parternships/relationships. Can WCC collate and publish (to keep up to date) where te reo rangatira MĒ ori can be learnt? -VUW Can WCC encourage one of te reo - e.g. WCC phone line, bus drivers, I centre - all learning and at least saying Kia ora plus councillors of course! Years ago I went to a WCC MĒ ori consult from [unreadable] came the making visible some of the city's waterways. Another consult would be good. More work on the waterways? (Many of us are not mana whenua, but are long time residents...)**

Other comments

Would you like to make any further comments to support your overall submission?

Comments:

<b>NAME:</b>	<b>SUBURB:</b>	<b>ON BEHALF OF:</b>	<b>ORAL PRESENTATION:</b>
Anonymous		Individual	forum

Support summary

<b>AGREE TO SPENDING</b>	<b>PRIORITY 1-5:</b>
No	Resilience and environment,Transport,Housing,Arts and culture,Sustainable growth

Resilience and environment summary

<b>Water storage capacity and network improvements</b>	Neutral
<b>Wastewater network improvements</b>	Neutral
<b>Tawa and Miramar Peninsula stormwater network improvements</b>	Neutral
<b>Built Heritage Incentive Fund (BHIF)</b>	Strongly oppose
<b>Building accelerometers</b>	Oppose
<b>Predator Free Wellington</b>	Neutral
<b>Community-led trapping</b>	Neutral
<b>Resilience of the transport corridor</b>	Oppose
<b>Security of water supply</b>	Support
<b>Waste management and minimisation</b>	Support
<b>Storm clean-up</b>	Oppose
<b>Adding land to the Wellington Town Belt</b>	Support
<b>Do you have any other comments?</b>	

Housing summary

<b>The Strategic Housing Investment Plan (SHIP)</b>	Support
<b>Wellington Housing Strategy</b>	Strongly oppose
<b>Special Housing Areas</b>	Strongly oppose
<b>Inner City Building Conversion</b>	Oppose
<b>Special Housing Vehicle</b>	Strongly oppose
<b>Rental Warrant of Fitness</b>	Oppose
<b>Te Whare Oki Oki</b>	Neutral

**Do you have any other comments?**

Transport summary

<b>Cycling Master Plan</b>	Strongly oppose
<b>Introduction of weekend parking fees</b>	Support
<b>Let's Get Wellington Moving</b>	Strongly oppose
<b>Transport-related initiatives</b>	Oppose

**Do you have any other comments?**

LGWM is simply a flight of fancy and legacy project for ambitious councillors and NZTA acting above its traditional capacity and circumventing MoT. Light rail is a gigantic waste of money in Wellington and will not serve to reduce southbound congestion into the CBD. We have a small airport (by any international standard) that may have some relatively small growth in terms of passenger arrivals (simply due to its capacity which can't be expanded) and we should not over invest in it, or subsidise the airport.

Sustainable growth summary

<b>Planning for growth</b>	Strongly oppose
<b>Movie Museum and Convention Centre</b>	Strongly oppose
<b>Kiwi Point Quarry life extension</b>	Strongly oppose
<b>Wellington Zoo upgrades</b>	Neutral

**Do you have any other comments?**

The Convention Centre! It is absurd that you tout it as beneficial. It is simply competing with Auckland and Christchurch and based on a flimsy and needy 'me too' rationale. It may allow Wellington to maintain its share of the convention market but this alone does not justify any investment. The Movie Museum is even worse... The subsidy to Peter Jackson is unbelievable and makes me angry that as ratepayers we should subsidise him. If it were commercially viable he or someone else would build it themselves. If you didn't invest in this what would you invest in? Council has underinvesting in our underground infrastructure for years now, infact on my walk to work there are three leaking water mains (and have been for over three months now), all of which I've reported to council, yet they remain leaking! I encourage you to release the business cases to the public (if they exist) and I suspect you've approach central government. It would be intriguing to know what government officials thought of it? I imagine any half decent MBIE or Treasury official would have laughed it off!

Arts and culture summary

<b>Strengthening cultural facilities</b>	Neutral
<b>Additional support for the arts</b>	Support
<b>Investment in the arts</b>	Neutral

**Do you have any other comments?**

Other priorities

Is there anything else you think WCC should be prioritising over the next 10 years?

Comments:

Other comments

Would you like to make any further comments to support your overall submission?

Comments:

**Rates are expensive in Wellington compared to other centres, even after factoring in water (in the case of comparison with Auckland) yet we get much fewer services. I encourage you to review areas of expenditure closely and develop a plan that better reflects a more regional approach rather than embark on ribbon cutting activities such as the Movie Museum and Light Rail.**

<b>NAME:</b>	<b>SUBURB:</b>	<b>ON BEHALF OF:</b>	<b>ORAL PRESENTATION:</b>
Sarah Meikle		Organisation	presentation

**Support summary**

<b>AGREE TO SPENDING</b>	<b>PRIORITY 1-5:</b>
	''''

Resilience and environment summary

<p><b>Water storage capacity and network improvements</b></p> <p><b>Wastewater network improvements</b></p> <p><b>Tawa and Miramar Peninsula stormwater network improvements</b></p> <p><b>Built Heritage Incentive Fund (BHIF)</b></p> <p><b>Building accelerometers</b></p> <p><b>Predator Free Wellington</b></p> <p><b>Community-led trapping</b></p> <p><b>Resilience of the transport corridor</b></p> <p><b>Security of water supply</b></p> <p><b>Waste management and minimisation</b></p> <p><b>Storm clean-up</b></p> <p><b>Adding land to the Wellington Town Belt</b></p> <p><b>Do you have any other comments?</b></p>	<p>The WCET supports Option 1. The Trust benefits from operating in Te Aro, in the main city CBD. We understand the value and necessity of continuing investment in the central-city water storage to increase the resilience and capacity of water storage facilities and pipe network. Improvements to the wastewater network to make it more resilient and able to accommodate population growth is vital for a resilient and sustainable hospitality sector.</p>
--	--

Housing summary

<p><b>The Strategic Housing Investment Plan (SHIP)</b></p> <p><b>Wellington Housing Strategy</b></p> <p><b>Special Housing Areas</b></p> <p><b>Inner City Building Conversion</b></p> <p><b>Special Housing Vehicle</b></p> <p><b>Rental Warrant of Fitness</b></p> <p><b>Te Whare Oki Oki</b></p>	
--	--

**Do you have any other comments?**

Wellington's hospitality community relies on access for affordable housing options for not only its patrons, but also to ensure that Wellington is an attractive city for talent considering making the move to Wellington. This talent is not just new customers, but also new staff resources for the hospitality businesses. The WCET supports Option 1 of the Long-term Plan.

Transport summary

**Cycling Master Plan**

**Introduction of weekend parking fees**

**Let's Get Wellington Moving**

**Transport-related initiatives**

**Do you have any other comments?**

Some businesses are concerned about the introduction of weekend parking charges; the WCET believes that it would be appropriate for the WCC to carry out thorough consumer research in the suburbs of Wellington and the surrounding region before confirming such a step. The WCC should consider carefully if the research demonstrates that the intervention to make weekend free is no longer required and about how the downtown levy could be utilised to further the vibrancy of the CBD and the prosperity of those companies that own property and do their business in the CBD. The downtown levy has been a key instrument in making Wellington the city it is today, and it should be utilised to further the achievements that it has delivered previously.

Sustainable growth summary

**Planning for growth**

**Movie Museum and Convention Centre**

**Kiwi Point Quarry life extension**

**Wellington Zoo upgrades**

**Do you have any other comments?**

The WCET strongly support Option 1. The development of the Movie Museum and Convention Centre are vital for Wellington to maintain its tourism status. Increased visitor numbers, who stay longer will have a direct flow on effect for the hospitality sector ensuring continuing prosperity for the entire community. Furthermore, the WCET believe that the Decade of Culture programme is of significant importance. The visitor economy cannot afford for Wellington's position as the cultural capital of New Zealand to diminish. This reputation drives significant visitation not just for visitors attending for a specific event, but also for those who choose to visit Wellington for a random weekend away to make the most of its attractions (museums, galleries, restaurants etc) on offer.

Arts and culture summary

**Strengthening cultural facilities**

**Additional support for the arts**

**Investment in the arts**

**Do you have any other comments?**

Visa WOAP and Beervana are significant contributors to the food culture of Wellington. Expanding the reach of our activities is crucial to the long-term sustainability of these events in an ever increasing competitive national events environment. We've invested in developing these events as both a visitor attraction as well as making them a reason that Wellington is a great place to live. Ensuring the resilience of

Wellington's venues is critical for Wellington to be able to play host to wide-ranging events as well as contributing to our heritage story. The WCET supports Option 1 and in particular, additional support for the arts.



Other priorities

Is there anything else you think WCC should be prioritising over the next 10 years?

Comments:

Other comments

Would you like to make any further comments to support your overall submission?

Comments:



10-Year Plan

Via email [buslongtermplan@wcc.govt.nz](mailto:buslongtermplan@wcc.govt.nz)

11 May 2018

### Wellington Culinary Events Trust Long-Term Plan 2018-28 Submission

The ultimate success of the Wellington Culinary Events Trust (WCET) is measured by the participation, involvement and support of the industry players that take part in our events and festivals, along with the wider economic benefits delivered through these events. These benefits are measured not just through overall dollars spent by attendees, but also by the economic impact on the whole value chain of the hospitality and food & beverage sector. Furthermore, the positive impression that is created by the hospitality offering in Wellington as a great place to live and visit and thus the positive vibe produced by the events and festivals are the significant lasting contribution.

The WCET owns and operates the two most significant activities in the annual food calendar in Wellington and New Zealand - Visa Wellington On a Plate (Visa WOAP) and Beervana. In addition, the Trust plays a key role working with local event organisers, the Wellington City Council (WCC)/WREDA and others to coordinate and enhance food events and the food offerings of other key events where possible.

*This submission is presented in three parts. The **first** part addresses our micro environment; the specific contributions and challenges of the WCET in our delivery of culinary events programming in Wellington and how this relates to the 10-Year Plan. The **second** part of this submission takes a wider view of the macro environment as it relates to the wider hospitality sector, the impact this 10-Year Plan has on it and the support that the WCET has for the options presented. Finally, the **third** part of this submission addresses our challenges as part of this Long-term Plan.*

#### PART 1: The Micro Environment - Wellington Culinary Event Trust

##### About Us

The WCET, a not for profit trust, was established in February 2014 to promote Wellington as the premium New Zealand destination for hospitality experiences. The WCET's role is to champion this by providing experiences throughout the year, working with a wide range of partners, culminating in Visa WOAP and Beervana.

The culinary and hospitality community provide a vital component of Wellington's cultural offering. Our food and beverages are not just an experience, they are core to the fabric of what makes our city offering unique and distinctive - through food people learn, come together, enjoy and share their Wellington stories. Our food culture and hospitality play a role in defining us from other parts of New Zealand and exceptional culinary experiences in Wellington also help to make every event in Wellington extraordinary.

Positively Wellington Tourism (PWT) and Grow Wellington established Visa WOAP as a joint venture in 2009 to showcase Wellington's food and beverage sector (including producers and suppliers) and to support culinary tourism in

PROUD TO BRING YOU



Suite 1, Level 2, NEC House  
40 Taranaki Street, Te Aro  
Wellington, New Zealand  
PO Box 25009, Featherston Street,  
Wellington 6146, New Zealand

[wcet.org.nz](http://wcet.org.nz) 618



and to the region. The festival was also developed as a vehicle to showcase Wellington's culinary identity and to provide a platform for the culinary community to work together to deliver a unified outcome celebrating Wellington hospitality. The WCET was established in 2014 to take on the operation of Visa WOAP and the subsequent acquisition of Beervana.

The Wellington City Council (WCC) has been an active supporter and provides funding to the WCET for Visa WOAP and Beervana. The Board and Executive would like to extend our thanks to the WCC for this ongoing support and we look forward to continuing to work with you.

### ***Our Strategic Vision***

***For Wellington to be New Zealand's globally recognised food city***

### ***Our Values***

- Innovation - We are driven by the desire to unveil new culinary adventures in Wellington for the adventurous who come along with us.
- Authenticity - The Wellington culinary experiences we deliver are genuine and they will be talked about well after the events themselves.
- Anchoring the community - Food and beverage are best shared, laying the foundations for a stronger and more connected Wellington community.
- Excellence - Delivering the standard expected and enjoyed by our participants - both industry and consumer.
- Collaboration - We partner with a wide variety of the people and communities to deliver our Wellington experiences.

### ***Our Purpose***

To deliver tangible economic benefits to the Wellington and New Zealand economy through delivering world class culinary experiences and supporting tourism export growth.

### ***Our Strategic Outcomes***

1. Raise the profile of Wellington-produced food and beverage products and create a 'path to market' for regional producers and suppliers.
2. Continue to develop the culinary reputation of the Wellington region by showcasing the Wellington hospitality and culinary community.
3. Collaborate with other Wellington iconic events to create a year-round culinary platform for the Wellington region.

Our strategic outcomes as a Trust drive our community involvement and create the framework of Visa WOAP and Beervana. We show locals and visitors the culinary events, institutions, hidden gems and new spots and put chefs and restaurants in touch with the produce and supplies they want. We honour the integrity of the industry across all its consumer and trade channels and showcase the inextricable link to Wellington's culture. Just like our community, we're constantly looking for new ways to innovate and achieve these outcomes.



**What makes us different?**

The Visa WOAP festival was the first of its kind in New Zealand. That is to say that restaurants, bars, cafes, event organisers, producers, suppliers, city councils, sponsors and consumers came together for the first annual multi-day festival anywhere in New Zealand. Visa WOAP connects all players in this sector in order to position the city and region as *The Culinary Capital of New Zealand*. Since that time, some other regions of New Zealand have followed our lead.

Visa WOAP is different from most food festivals in that it isn't a single day event; it happens over the course of 17 days and provides offerings across its many platforms which are able to engage a vast range of people. It also advocates for local producers and suppliers, putting them at the forefront of the festival and encouraging restaurants to use local produce and supplies in their offering. Finally, the festival advocates for experiences, innovation, and "value" over "deals" and "cheap eats". The festival is designed to excite consumers and provide increased sales and income for the hospitality community during a traditionally quiet time of year.

Visa WOAP was conceived in 2009 because there was a problem in the Wellington hospitality community during the winter months at the end of a recession. No one was eating out and restaurants were suffering; some were closing for weeks at a time during the winter. Visa WOAP addressed this issue head on from two angles as it encouraged restaurants to re-think their winter time offering and got consumers excited about dining out again. Since then, the festival has steadily grown, and the 17 days of Visa WOAP prove to be some of the busiest of the year for the restaurant community in Wellington.

People continue to come together each year, and the numbers continue to grow, as evidenced in the growth in participation since the event's inception:

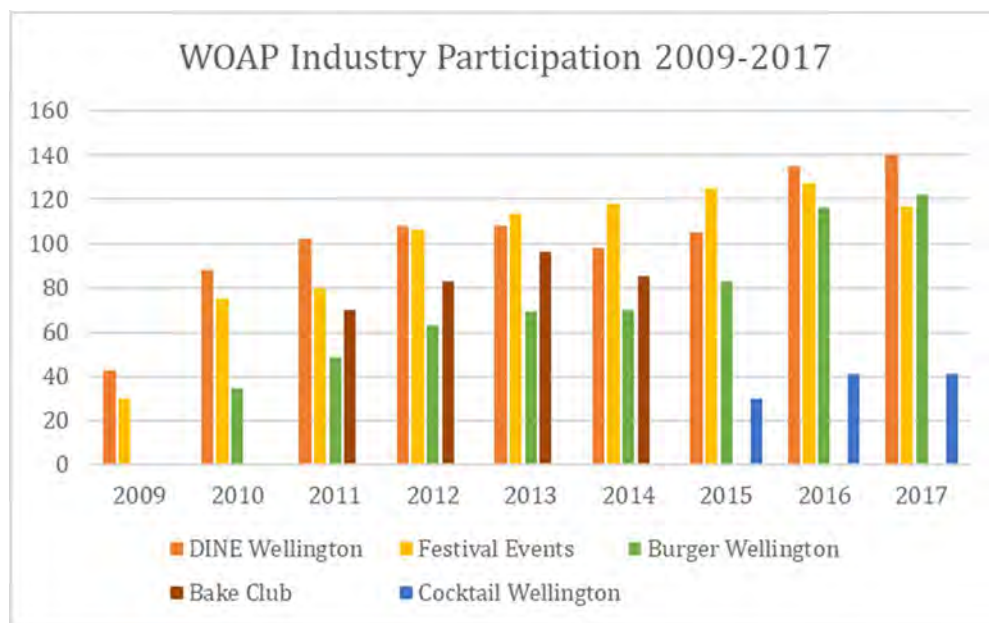

In 2018, we celebrate Visa WOAP's 10th year and as the attendance numbers increase, the festival is achieving recognition beyond Wellington; gaining attention as one of New Zealand's most significant culinary festivals. This has not been easy to attain, largely because Wellington is not New Zealand's biggest city. But as the festival continues to expand its offerings and consistently delivers results for consumers and the industry year on year, we continue to make progress and gain greater national and international recognition.

### Visa Wellington On a Plate's Impact on the Wellington Hospitality Sector

The mid-winter months present many challenges to hospitality businesses in Wellington, the greatest regarding business sustainability, cash flow, and retention of permanent employees. Visa WOAP was deliberately timed for the month of August as an intervention to support business sustainability.

In the recent *Retail Sales and Economic Value Assessment*<sup>1</sup> of Visa WOAP conducted by John Clarke of the Research & Evaluation Team of the WCC, the following event insights were reported about Visa WOAP between 2017 and 2017:

- the economic value of the event increased by 15%
- Visa WOAP merchant retail sales increased 22%
- Visa WOAP merchant market share of the hospitality sector grew by 2% to 35% in 2017
- Visa WOAP merchants averages an increase of 41% in sales during the event when compared to the pre-event period
- Whilst it is difficult to quantify in exact numbers, 20.2% of all cardholders spend during Visa WOAP was from cardholders based outside the Wellington region.

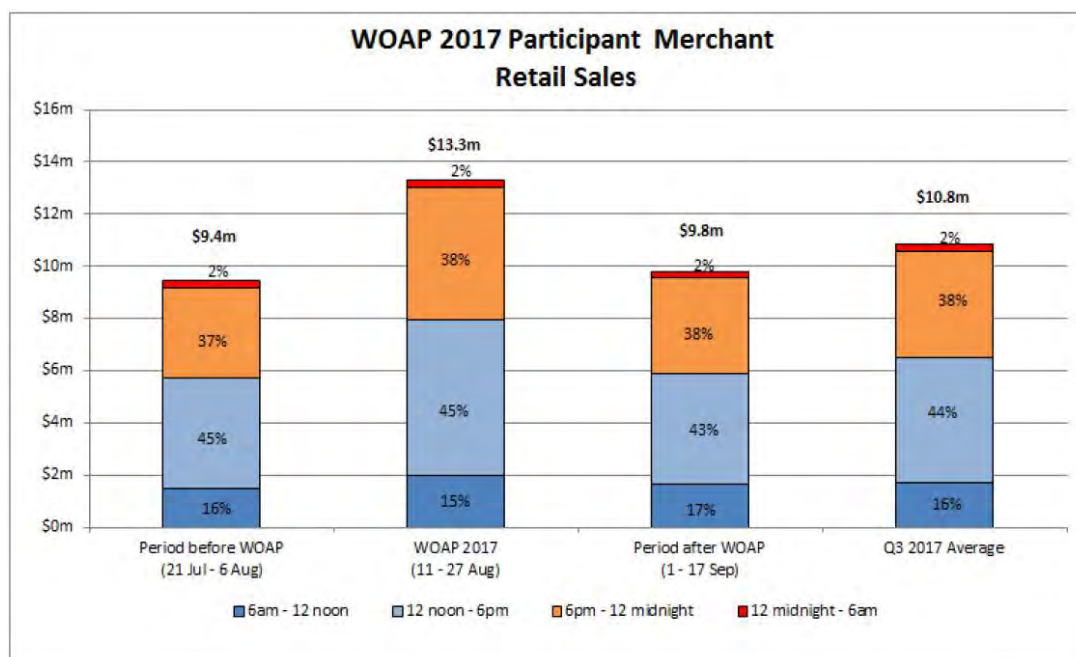

Across the festival in 2017, including Beervana, an estimate of 193,590 culinary experiences<sup>2</sup> were enjoyed by participants delivered via:

- 117 Festival Events
- 122 Burgers
- 40 Cocktails
- 140 Dine Wellington set menus

<sup>1</sup> Wellington On a Plate 2017 Retail Sales and Economic Value Assessment, John Clarke Research & Evaluation, Wellington City Council, March 2018

<sup>2</sup> Visa Wellington On a Plate 2017 Post-Event Participant Survey, conducted by the Wellington Culinary Events Trust, September 2017

In addition, to understand the economic impact, Wellington company Dot Loves Data produced a report, *Measuring the value of Visa WOAP*, which took a close look at the sentiment created by Visa WOAP. It was noted that Visa WOAP sentiment was positively increasing and that visitors who arrived in Wellington during Visa WOAP “positively viewed this economically charging event which creates a great shop window for Wellington as a place of culture and commerce”<sup>3</sup>.

### Cultural Events are good for sentiment

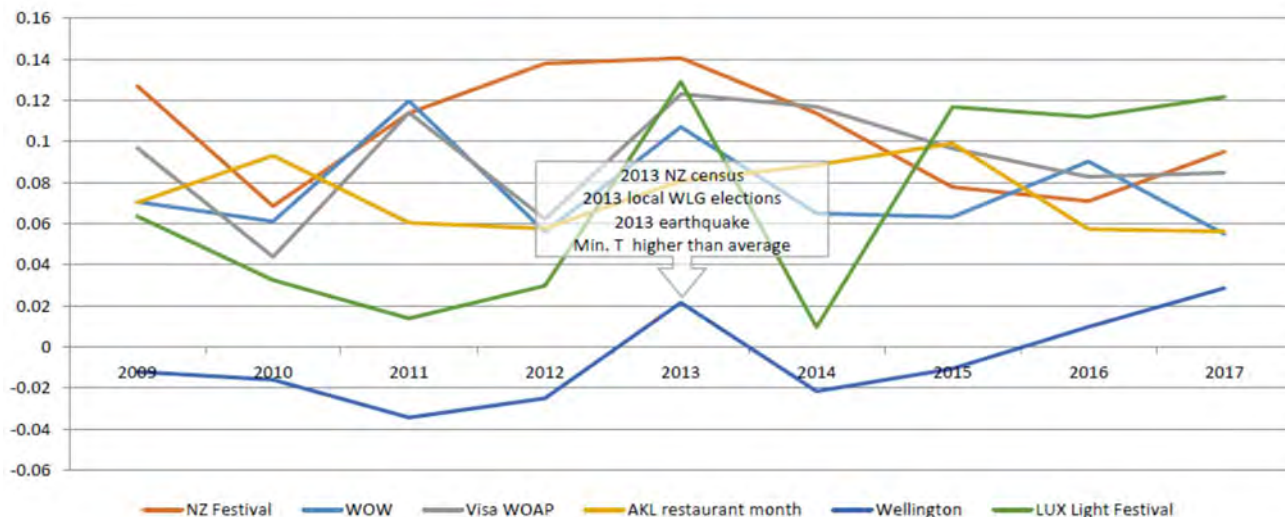

### Beervana’s Impact on the Wellington Visitor Sector

A total of 11,100 tickets were sold<sup>4</sup> to Beervana 2017. Approximately 33% of New Zealand tickets purchased were from outside of the Greater Wellington region and approximately 61% of tickets were purchased outside of Wellington city. Of all tickets purchased, a total of 7.3% were purchased from overseas (predominantly Australia). Key highlights were:

- 3 out of the 4 Beervana sessions sold out
- Increasing numbers of females in attendance – 36% of total attendees, up from 31% in 2016
- 73% of out of town attendees stayed in paid accommodation<sup>5</sup>
- 80% of out of town attendees stayed for two nights or more<sup>6</sup>

## PART 2: The Macro Environment - The Wellington Hospitality sector as part of this Long-term Plan

### Addressing Wellington’s Challenges

Wellington’s hospitality community contributes in many ways to Wellington’s prosperity and in addressing some of the challenges presented in the Long-term Plan (Page 7). Specifically, Wellington’s Hospitality Sector plays a role in:

- Developing areas where we have a competitive advantage – Wellington’s reputation of being ‘the culinary capital of New Zealand’ did not happen by accident. The hospitality sector has been working collaboratively for years and we have developed an enviable status. Wellington’s restaurant community are ‘stayers’. They are the

<sup>3</sup> Visa Wellington On a Plate: Measuring up the value of Visa WOAP, Dot Loves Data, 05 March 2018

<sup>4</sup> Ticketek Data, 2017

<sup>5</sup> Ticketek Data, 2017

<sup>6</sup> Beervana Concourse Survey and Post event Online Survey Data, conducted by the Wellington Culinary Events Trust



long-term food heroes of New Zealand. There are many restaurants you can visit in Wellington that have been open for 20, 25 or even 30 years. This proves good business. That is not a common occurrence in other cities. We should be exceptionally proud of that and leverage this competitive advantage.

- Maintaining economic growth – Visa WOAP and Beervana are deliberately held in August to drive the hospitality economy in what was the quietest time of the year. Prior to these events, restaurants often closed, and owners went on holiday...and that trickledown effect flowed right through the value chain. That was the case in 2009, but certainly not any longer. August is now one of the highest spend months of the year in hospitality in Wellington<sup>7</sup>. These events have totally re-energised the sector.

### ***Contributing to Wellington's Priority Areas***

1. Resilience & Environment – The WCET supports Option 1. The Trust benefits from operating in Te Aro, in the main city CBD. We understand the value and necessity of continuing investment in the central-city water storage to increase the resilience and capacity of water storage facilities and pipe network. Improvements to the wastewater network to make it more resilient and able to accommodate population growth is vital for a resilient and sustainable hospitality sector.
2. Housing – Wellington's hospitality community relies on access for affordable housing options for not only its patrons, but also to ensure that Wellington is an attractive city for talent considering making the move to Wellington. This talent is not just new customers, but also new staff resources for the hospitality businesses. The WCET supports Option 1 of the Long-term Plan.
3. Transport – Some businesses are concerned about the introduction of weekend parking charges; the WCET believes that it would be appropriate for the WCC to carry out thorough consumer research in the suburbs of Wellington and the surrounding region before confirming such a step. The WCC should consider carefully if the research demonstrates that the intervention to make weekend free is no longer required and about how the downtown levy could be utilised to further the vibrancy of the CBD and the prosperity of those companies that own property and do their business in the CBD. The downtown levy has been a key instrument in making Wellington the city it is today, and it should be utilised to further the achievements that it has delivered previously.
4. Sustainable Growth – The WCET strongly support Option 1. The development of the Movie Museum and Convention Centre are vital for Wellington to maintain its tourism status. Increased visitor numbers, who stay longer will have a direct flow on effect for the hospitality sector ensuring continuing prosperity for the entire community. Furthermore, the WCET believe that the Decade of Culture programme is of significant importance. The visitor economy cannot afford for Wellington's position as the cultural capital of New Zealand to diminish. This reputation drives significant visitation – not just for visitors attending for a specific event, but also for those who choose to visit Wellington for a random weekend away to make the most of "attractions" (museums, galleries, restaurants etc) on offer.
5. Arts & culture – Visa WOAP and Beervana are significant contributors to the 'food culture' of Wellington. Expanding the reach of our activities is crucial to the long-term sustainability of these events in an ever-increasing competitive national events environment. We've invested in developing these events as both a visitor attraction as well as making them a reason that Wellington is a great place to live. Ensuring the resilience of Wellington's venues is critical for Wellington to be able to play host to wide-ranging events as well as contributing to our heritage story. The WCET supports Option 1 and in particular, additional support for the arts.

---

<sup>7</sup> Wellington On a Plate 2017 Retail Sales and Economic Value Assessment, John Clarke Research & Evaluation, Wellington City Council, March 2018



### **PART 3: Addressing our challenges as part of the Long-term Plan 2018-28**

#### ***WCET Focus and Opportunities***

The WCET is ambitious in its vision for the future growth of Visa WOAP and Beervana. 2018 marks the 10<sup>th</sup> year of Visa WOAP and the 17<sup>th</sup> year of Beervana. As detailed in the WCET Strategic Plan, the focus of the WCET as we look forward is to:

- Continue to deliver exceptional culinary events
- Deliver increased value back to the participating businesses
- Ensure high quality event programming that meet growing consumer demand
- Play a key role in building on Wellington's reputation of "New Zealand's Culinary Capital" – making Wellington a great place to LIVE and VISIT
- Continue to harness the fact that Wellington is the only region in New Zealand that has a dedicated culinary events strategy AND organisation to deliver its outcomes

Delivering increased value to businesses that participate in WCET events is a key priority in ensuring that our hospitality sector continues to thrive. What this means is ensuring that our events are inclusive and that there are low barriers to entry for participation – both to the hospitality and wider attendee community.

#### ***How we are funded***

As a not for profit, we work hard to ensure that the funds and support required to deliver the Visa WOAP and Beervana are achieved. Funding of the WCET is derived from various sources through the operation of Visa WOAP and Beervana. Our operating funds are sourced from the following:

- Council Funding – provided by WCC/WREDA. Small grants are also provided by Hutt City Council and Kapiti Coast District Council
- Participant Fees – industry participation in Visa WOAP (restaurants and events) and Beervana (breweries)
- Commission – ticket sales for Visa WOAP events and Beervana entry
- Sponsorship
- One-off Grants – operational support from Embassies and High Commissions for example

In addition to our operating funds, over \$1.5 million of contra support was received from partners and supporters in 2017. Only contra that has a value to WCET operations is counted each year. Overall, the WCET derives 92% of its funding and support from the private sector (i.e. all funding sources excluding Council funding).

#### ***Our Challenges – Resourcing & Growth***

Our ultimate challenge is team resourcing. There is a growing need to provide wider support to the industry and we do not have a large enough team to support these growing requirements and expectations on us by the industry, our partners and stakeholders. At present, we are a small team (5.5 FTEs) with significant pressure to deliver wide scale events. Unfortunately, being thin on the ground means at pressure times over work leads to staff burn out and illness.

Being limited in staff resources also limits the opportunity for event growth and development. As part of the long-term sustainability and continuity plan of the WCET, we have identified the opportunity for the development of a new event, *Highball*, as a way of activating the industry at another quiet time of year and building city vibrancy as we enter winter.





Already we see very positive support from the industry and plan for this will be delivered for the first time in May 2019. This new event will be modelled on Beervana and will focus on the developing craft spirits industry in New Zealand.

Since its formation, the WCET has relied on a seconded marketing resource from WREDA to deliver marketing activities, but this cannot continue long-term. To deliver an increased level of marketing activity for Visa WOAP, Beervana and now, Highball, the Trust requires a full-time resource to ensure greater spend efficiency. The benefit from having a full-time resource will mean the Trust can be more proactive in creating promotional and marketing opportunities. Overall, the WCET does well at raising sponsorship and partnership opportunities for developing and delivering promotional activities, but it is extremely challenging to raise operational funding support where a sponsor has no leverage opportunity, i.e. operational costs.

### **Conclusion**

The WCET significantly appreciates the support it receives from the WCC. The announcement in March for additional support as part of the delivery of the *Decade of Culture* is an exciting opportunity for Wellington. We are eager to leverage this making Wellington an even better place to live, work and play in addition to allowing the Trust to meet its future growth goals.

Visa WOAP and Beervana deliver increased spend in Wellington by residents and visitors and have already created many tangible benefits to the wide spectrum of businesses that operate in the food and beverage sector. The WCET's contribution, to Wellington's position as the Culinary Capital of New Zealand is significant and fills Wellington's events calendar during a seasonally slow period for the food industry.

The WCET would be grateful for the opportunity to make an **oral submission** on the Wellington Draft Long-term Plan 2018-2028.

Yours sincerely

A handwritten signature in black ink, appearing to read "Sarah Meikle", written in a fluid, cursive style.

Sarah Meikle  
Chief Executive  
Wellington Culinary Events Trust

<b>NAME:</b> Paul Thomas	<b>SUBURB:</b>	<b>ON BEHALF OF:</b> Individual	<b>ORAL PRESENTATION:</b>
-----------------------------	----------------	------------------------------------	---------------------------

**Support summary**

<b>AGREE TO SPENDING</b>	<b>PRIORITY 1-5:</b> ''''
--------------------------	------------------------------

Resilience and environment summary

<p><b>Water storage capacity and network improvements</b></p> <p><b>Wastewater network improvements</b></p> <p><b>Tawa and Miramar Peninsula stormwater network improvements</b></p> <p><b>Built Heritage Incentive Fund (BHIF)</b></p> <p><b>Building accelerometers</b></p> <p><b>Predator Free Wellington</b></p> <p><b>Community-led trapping</b></p> <p><b>Resilience of the transport corridor</b></p> <p><b>Security of water supply</b></p> <p><b>Waste management and minimisation</b></p> <p><b>Storm clean-up</b></p> <p><b>Adding land to the Wellington Town Belt</b></p> <p><b>Do you have any other comments?</b></p>	
--	--

Housing summary

<p><b>The Strategic Housing Investment Plan (SHIP)</b></p> <p><b>Wellington Housing Strategy</b></p> <p><b>Special Housing Areas</b></p> <p><b>Inner City Building Conversion</b></p> <p><b>Special Housing Vehicle</b></p> <p><b>Rental Warrant of Fitness</b></p> <p><b>Te Whare Oki Oki</b></p>	
--	--

**Do you have any other comments?**

--

Transport summary

**Cycling Master Plan**

**Introduction of weekend parking fees**

**Let's Get Wellington Moving**

**Transport-related initiatives**

**Do you have any other comments?**

--

Sustainable growth summary

**Planning for growth**

**Movie Museum and Convention Centre**

**Kiwi Point Quarry life extension**

**Wellington Zoo upgrades**

**Do you have any other comments?**

--

Arts and culture summary

**Strengthening cultural facilities**

**Additional support for the arts**

**Investment in the arts**

**Do you have any other comments?**

--

Other priorities

Is there anything else you think WCC should be prioritising over the next 10 years?

Comments:

Other comments

Would you like to make any further comments to support your overall submission?

Comments:

## Fiona Lewis

---

**From:** Paul Thomas <Paul.Thomas@mitchelldaysh.co.nz>  
**Sent:** Friday, 11 May 2018 3:26 p.m.  
**To:** BUS: Long Term Plan  
**Subject:** LTP Submission

**Follow Up Flag:** Follow up  
**Flag Status:** Flagged

Hi

I am writing in support of the general thrust of Wellington City Council's draft long term plan for 2018 to 2028.

In particular I would like to register my support for the funding allocated for the coastal resilience work associated with the Worsler Bay Boating Club rebuild project.

Regards

Paul Thomas

 **Paul Thomas**  
Senior Consultant

+64 4 479 5034 | +64 27 453 4816 | PO Box 29024, Wellington 6443  
[www.mitchelldaysh.co.nz](http://www.mitchelldaysh.co.nz)

The information contained in this email message (and accompanying attachments) may be confidential. The information is intended solely for the recipient named in this email. If the reader is not the intended recipient, you are notified that any use, disclosure, forwarding or printing of this email or accompanying attachments is strictly prohibited. If you have received this message in error, please notify us immediately by return email.

<b>NAME:</b>	<b>SUBURB:</b>	<b>ON BEHALF OF:</b>	<b>ORAL PRESENTATION:</b>
Paul Orr	Newtown	Individual	

**Support summary**

<b>AGREE TO SPENDING</b>	<b>PRIORITY 1-5:</b>
Not sure	Housing,,,,

Resilience and environment summary

<p><b>Water storage capacity and network improvements</b></p> <p><b>Wastewater network improvements</b></p> <p><b>Tawa and Miramar Peninsula stormwater network improvements</b></p> <p><b>Built Heritage Incentive Fund (BHIF)</b></p> <p><b>Building accelerometers</b></p> <p><b>Predator Free Wellington</b></p> <p><b>Community-led trapping</b></p> <p><b>Resilience of the transport corridor</b></p> <p><b>Security of water supply</b></p> <p><b>Waste management and minimisation</b></p> <p><b>Storm clean-up</b></p> <p><b>Adding land to the Wellington Town Belt</b></p> <p><b>Do you have any other comments?</b></p>	
--	--

Housing summary

<b>The Strategic Housing Investment Plan (SHIP)</b>	Support
<b>Wellington Housing Strategy</b>	0
<b>Special Housing Areas</b>	Support
<b>Inner City Building Conversion</b>	Support
<b>Special Housing Vehicle</b>	0
<b>Rental Warrant of Fitness</b>	Strongly support
<b>Te Whare Oki Oki</b>	Strongly support

**Do you have any other comments?**

'City housing' does not understand what 'social housing' really means. Physical comfort is important, and that is being taken care of in the 'upgrades', but the issue of increase 'social isolation' is not being addressed.

Transport summary

<b>Cycling Master Plan</b>	Support
<b>Introduction of weekend parking fees</b>	Support
<b>Let's Get Wellington Moving</b>	
<b>Transport-related initiatives</b>	Support

**Do you have any other comments?**

Need to improve public transport. Make Wellington safer for pedestrians.

Sustainable growth summary

<b>Planning for growth</b>	0
<b>Movie Museum and Convention Centre</b>	Support
<b>Kiwi Point Quarry life extension</b>	0
<b>Wellington Zoo upgrades</b>	Support

**Do you have any other comments?**

Make zoo admission more affordable (too expensive).

Arts and culture summary

<b>Strengthening cultural facilities</b>	Strongly support
<b>Additional support for the arts</b>	
<b>Investment in the arts</b>	

**Do you have any other comments?**

Arts and culture are becoming more elitist and unaffordable for most people. Unfortunately A + C have become a luxury.

Other priorities

Is there anything else you think WCC should be prioritising over the next 10 years?

Comments:

Other comments

Would you like to make any further comments to support your overall submission?

Comments:



<b>NAME:</b> Anonymous	<b>SUBURB:</b>	<b>ON BEHALF OF:</b> Individual	<b>ORAL PRESENTATION:</b>
---------------------------	----------------	------------------------------------	---------------------------

**Support summary**

<b>AGREE TO SPENDING</b>	<b>PRIORITY 1-5:</b>
Yes	Arts and culture,Sustainable growth,Resilience and environment,Housing,Transport

Resilience and environment summary

<b>Water storage capacity and network improvements</b>	Support
<b>Wastewater network improvements</b>	Support
<b>Tawa and Miramar Peninsula stormwater network improvements</b>	Support
<b>Built Heritage Incentive Fund (BHIF)</b>	Neutral
<b>Building accelerometers</b>	Support
<b>Predator Free Wellington</b>	Support
<b>Community-led trapping</b>	Support
<b>Resilience of the transport corridor</b>	Support
<b>Security of water supply</b>	Support
<b>Waste management and minimisation</b>	Support
<b>Storm clean-up</b>	Support
<b>Adding land to the Wellington Town Belt</b>	Support
<b>Do you have any other comments?</b>	

Housing summary

<b>The Strategic Housing Investment Plan (SHIP)</b>	Neutral
<b>Wellington Housing Strategy</b>	Neutral
<b>Special Housing Areas</b>	Neutral
<b>Inner City Building Conversion</b>	Neutral
<b>Special Housing Vehicle</b>	Neutral
<b>Rental Warrant of Fitness</b>	Support
<b>Te Whare Oki Oki</b>	Support

**Do you have any other comments?**

Transport summary

<b>Cycling Master Plan</b>	Neutral
<b>Introduction of weekend parking fees</b>	Oppose
<b>Let's Get Wellington Moving</b>	Support
<b>Transport-related initiatives</b>	Support

**Do you have any other comments?**

Sustainable growth summary

<b>Planning for growth</b>	Support
<b>Movie Museum and Convention Centre</b>	Strongly support
<b>Kiwi Point Quarry life extension</b>	Support
<b>Wellington Zoo upgrades</b>	Support

**Do you have any other comments?**

Arts and culture summary

<b>Strengthening cultural facilities</b>	Strongly support
<b>Additional support for the arts</b>	Strongly support
<b>Investment in the arts</b>	Strongly support

**Do you have any other comments?**

Other priorities

Is there anything else you think WCC should be prioritising over the next 10 years?

Comments:

**NOT building the runway extension at Wellington Airport.**

Other comments

Would you like to make any further comments to support your overall submission?

Comments:

<b>NAME:</b>	<b>SUBURB:</b>	<b>ON BEHALF OF:</b>	<b>ORAL PRESENTATION:</b>
Sarah Croskery	Newlands	Individual	

**Support summary**

<b>AGREE TO SPENDING</b>	<b>PRIORITY 1-5:</b>
Yes	Arts and culture,Sustainable growth,Resilience and environment,Transport,Housing

Resilience and environment summary

<b>Water storage capacity and network improvements</b>	Neutral
<b>Wastewater network improvements</b>	Support
<b>Tawa and Miramar Peninsula stormwater network improvements</b>	0
<b>Built Heritage Incentive Fund (BHIF)</b>	Oppose
<b>Building accelerometers</b>	Oppose
<b>Predator Free Wellington</b>	Neutral
<b>Community-led trapping</b>	Support
<b>Resilience of the transport corridor</b>	Neutral
<b>Security of water supply</b>	Neutral
<b>Waste management and minimisation</b>	Support
<b>Storm clean-up</b>	Support
<b>Adding land to the Wellington Town Belt</b>	Support
<b>Do you have any other comments?</b>	

Housing summary

<b>The Strategic Housing Investment Plan (SHIP)</b>	Support
<b>Wellington Housing Strategy</b>	0
<b>Special Housing Areas</b>	Oppose
<b>Inner City Building Conversion</b>	Neutral
<b>Special Housing Vehicle</b>	Support
<b>Rental Warrant of Fitness</b>	Oppose
<b>Te Whare Oki Oki</b>	Support

**Do you have any other comments?**

Transport summary

<b>Cycling Master Plan</b>	Oppose
<b>Introduction of weekend parking fees</b>	Support
<b>Let's Get Wellington Moving</b>	
<b>Transport-related initiatives</b>	Neutral

**Do you have any other comments?**

Sustainable growth summary

<b>Planning for growth</b>	Support
<b>Movie Museum and Convention Centre</b>	Strongly support
<b>Kiwi Point Quarry life extension</b>	Neutral
<b>Wellington Zoo upgrades</b>	Oppose

**Do you have any other comments?**

Arts and culture summary

<b>Strengthening cultural facilities</b>	Strongly support
<b>Additional support for the arts</b>	Support
<b>Investment in the arts</b>	Support

**Do you have any other comments?**

Other priorities

Is there anything else you think WCC should be prioritising over the next 10 years?

Comments:

Other comments

Would you like to make any further comments to support your overall submission?

Comments:

<b>NAME:</b> Anonymous	<b>SUBURB:</b>	<b>ON BEHALF OF:</b> Individual	<b>ORAL PRESENTATION:</b>
---------------------------	----------------	------------------------------------	---------------------------

**Support summary**

<b>AGREE TO SPENDING</b>	<b>PRIORITY 1-5:</b>
Yes	Transport,Sustainable growth,Housing,Resilience and environment,Arts and culture

Resilience and environment summary

<b>Water storage capacity and network improvements</b>	Neutral
<b>Wastewater network improvements</b>	Neutral
<b>Tawa and Miramar Peninsula stormwater network improvements</b>	Neutral
<b>Built Heritage Incentive Fund (BHIF)</b>	Neutral
<b>Building accelerometers</b>	Neutral
<b>Predator Free Wellington</b>	Neutral
<b>Community-led trapping</b>	Neutral
<b>Resilience of the transport corridor</b>	Neutral
<b>Security of water supply</b>	Neutral
<b>Waste management and minimisation</b>	Neutral
<b>Storm clean-up</b>	Support
<b>Adding land to the Wellington Town Belt</b>	Neutral
<b>Do you have any other comments?</b>	

Housing summary

<b>The Strategic Housing Investment Plan (SHIP)</b>	
<b>Wellington Housing Strategy</b>	
<b>Special Housing Areas</b>	
<b>Inner City Building Conversion</b>	
<b>Special Housing Vehicle</b>	
<b>Rental Warrant of Fitness</b>	
<b>Te Whare Oki Oki</b>	

**Do you have any other comments?**

Transport summary

<b>Cycling Master Plan</b>	Support
<b>Introduction of weekend parking fees</b>	Strongly oppose
<b>Let's Get Wellington Moving</b>	Support
<b>Transport-related initiatives</b>	Strongly support

**Do you have any other comments?**

Sustainable growth summary

<b>Planning for growth</b>	Strongly support
<b>Movie Museum and Convention Centre</b>	Neutral
<b>Kiwi Point Quarry life extension</b>	Neutral
<b>Wellington Zoo upgrades</b>	Neutral

**Do you have any other comments?**

Arts and culture summary

<b>Strengthening cultural facilities</b>	
<b>Additional support for the arts</b>	
<b>Investment in the arts</b>	

**Do you have any other comments?**



Other priorities

Is there anything else you think WCC should be prioritising over the next 10 years?

Comments:

Other comments

Would you like to make any further comments to support your overall submission?

Comments:

<b>NAME:</b>	<b>SUBURB:</b>	<b>ON BEHALF OF:</b>	<b>ORAL PRESENTATION:</b>
Jarrad	Kelburn	Individual	forum

**Support summary**

<b>AGREE TO SPENDING</b>	<b>PRIORITY 1-5:</b>
Yes	,,,,

Resilience and environment summary

<b>Water storage capacity and network improvements</b>	Strongly support
<b>Wastewater network improvements</b>	Strongly support
<b>Tawa and Miramar Peninsula stormwater network improvements</b>	Strongly support
<b>Built Heritage Incentive Fund (BHIF)</b>	Support
<b>Building accelerometers</b>	Support
<b>Predator Free Wellington</b>	Neutral
<b>Community-led trapping</b>	Support
<b>Resilience of the transport corridor</b>	Support
<b>Security of water supply</b>	Strongly support
<b>Waste management and minimisation</b>	Strongly support
<b>Storm clean-up</b>	Support
<b>Adding land to the Wellington Town Belt</b>	Neutral
<b>Do you have any other comments?</b>	

Housing summary

<b>The Strategic Housing Investment Plan (SHIP)</b>	Support
<b>Wellington Housing Strategy</b>	Support
<b>Special Housing Areas</b>	Support
<b>Inner City Building Conversion</b>	Neutral
<b>Special Housing Vehicle</b>	Support
<b>Rental Warrant of Fitness</b>	Strongly support
<b>Te Whare Oki Oki</b>	Neutral

**Do you have any other comments?**

--

Transport summary

<b>Cycling Master Plan</b>	Strongly support
<b>Introduction of weekend parking fees</b>	Strongly oppose
<b>Let's Get Wellington Moving</b>	Support
<b>Transport-related initiatives</b>	Support

**Do you have any other comments?**

--

Sustainable growth summary

<b>Planning for growth</b>	Support
<b>Movie Museum and Convention Centre</b>	Support
<b>Kiwi Point Quarry life extension</b>	Neutral
<b>Wellington Zoo upgrades</b>	Strongly oppose

**Do you have any other comments?**

--

Arts and culture summary

<b>Strengthening cultural facilities</b>	Support
<b>Additional support for the arts</b>	Support
<b>Investment in the arts</b>	Neutral

**Do you have any other comments?**

--

Other priorities

Is there anything else you think WCC should be prioritising over the next 10 years?

Comments:

Other comments

Would you like to make any further comments to support your overall submission?

Comments:

<b>NAME:</b>	<b>SUBURB:</b>	<b>ON BEHALF OF:</b>	<b>ORAL PRESENTATION:</b>
Anonymous		Individual	

Support summary

<b>AGREE TO SPENDING</b>	<b>PRIORITY 1-5:</b>
Yes	Resilience and environment,,,,

Resilience and environment summary

<b>Water storage capacity and network improvements</b>	Support
<b>Wastewater network improvements</b>	Support
<b>Tawa and Miramar Peninsula stormwater network improvements</b>	Neutral
<b>Built Heritage Incentive Fund (BHIF)</b>	Neutral
<b>Building accelerometers</b>	Neutral
<b>Predator Free Wellington</b>	Neutral
<b>Community-led trapping</b>	Strongly support
<b>Resilience of the transport corridor</b>	Neutral
<b>Security of water supply</b>	Neutral
<b>Waste management and minimisation</b>	Strongly support
<b>Storm clean-up</b>	Neutral
<b>Adding land to the Wellington Town Belt</b>	Support
<b>Do you have any other comments?</b>	
Regarding waste management: I think a lot can be done to reduce plastic waste. Also to prevent plastic getting into the ocean by yellow bins toppling on windy days.	

Housing summary

<b>The Strategic Housing Investment Plan (SHIP)</b>	Support
<b>Wellington Housing Strategy</b>	Support
<b>Special Housing Areas</b>	Neutral
<b>Inner City Building Conversion</b>	Neutral
<b>Special Housing Vehicle</b>	Neutral
<b>Rental Warrant of Fitness</b>	Strongly support
<b>Te Whare Oki Oki</b>	Strongly support

**Do you have any other comments?**

Transport summary

<b>Cycling Master Plan</b>	Support
<b>Introduction of weekend parking fees</b>	Oppose
<b>Let's Get Wellington Moving</b>	Neutral
<b>Transport-related initiatives</b>	Neutral

**Do you have any other comments?**

Sustainable growth summary

<b>Planning for growth</b>	Neutral
<b>Movie Museum and Convention Centre</b>	Neutral
<b>Kiwi Point Quarry life extension</b>	0
<b>Wellington Zoo upgrades</b>	Strongly oppose

**Do you have any other comments?**

Arts and culture summary

<b>Strengthening cultural facilities</b>	Neutral
<b>Additional support for the arts</b>	Neutral
<b>Investment in the arts</b>	Support

**Do you have any other comments?**

Other priorities

Is there anything else you think WCC should be prioritising over the next 10 years?

Comments:

Other comments

Would you like to make any further comments to support your overall submission?

Comments:

<b>NAME:</b>	<b>SUBURB:</b>	<b>ON BEHALF OF:</b>	<b>ORAL PRESENTATION:</b>
Bronwen Newton	Island Bay	Organisation	presentation

**Support summary**

<b>AGREE TO SPENDING</b>	<b>PRIORITY 1-5:</b>
Yes	Housing,Transport,Resilience and environment,Sustainable growth,Arts and culture

Resilience and environment summary

<b>Water storage capacity and network improvements</b>	Oppose
<b>Wastewater network improvements</b>	Support
<b>Tawa and Miramar Peninsula stormwater network improvements</b>	Support
<b>Built Heritage Incentive Fund (BHIF)</b>	Support
<b>Building accelerometers</b>	Strongly support
<b>Predator Free Wellington</b>	Strongly support
<b>Community-led trapping</b>	Strongly support
<b>Resilience of the transport corridor</b>	Strongly support
<b>Security of water supply</b>	Oppose
<b>Waste management and minimisation</b>	Strongly support
<b>Storm clean-up</b>	Strongly support
<b>Adding land to the Wellington Town Belt</b>	Strongly support
<b>Do you have any other comments?</b>	
I would like to see more emphasis put on devolved water collection by households and use of lesser quality/ less treated water for purposes like toilet flushing and garden watering.	

Housing summary

<b>The Strategic Housing Investment Plan (SHIP)</b>	Strongly support
<b>Wellington Housing Strategy</b>	Strongly support
<b>Special Housing Areas</b>	Strongly support
<b>Inner City Building Conversion</b>	Neutral
<b>Special Housing Vehicle</b>	Strongly support
<b>Rental Warrant of Fitness</b>	Strongly support
<b>Te Whare Oki Oki</b>	Strongly support



**Do you have any other comments?**

To make a significant impact on the livability of our city Council will need to be able to stand up to criticism from vested interests who want to maintain the status quo. A market led approach will only give us more glass towers and sprawling suburbs.

Transport summary

<b>Cycling Master Plan</b>	Strongly support
<b>Introduction of weekend parking fees</b>	Strongly support
<b>Let's Get Wellington Moving</b>	Strongly support
<b>Transport-related initiatives</b>	Strongly support

**Do you have any other comments?**

Sustainable growth summary

<b>Planning for growth</b>	Strongly support
<b>Movie Museum and Convention Centre</b>	Support
<b>Kiwi Point Quarry life extension</b>	Support
<b>Wellington Zoo upgrades</b>	Support

**Do you have any other comments?**

Arts and culture summary

<b>Strengthening cultural facilities</b>	Support
<b>Additional support for the arts</b>	Support
<b>Investment in the arts</b>	Support

**Do you have any other comments?**

Other priorities

Is there anything else you think WCC should be prioritising over the next 10 years?

Comments:

Other comments

Would you like to make any further comments to support your overall submission?

Comments:

## Consultation on WCC 10 Year Plan - Housing

It is great the Council wants to be proactive in how the built environment in Wellington develops to house Wellingtonians. We are a small, vibrant and agile city - surely we can come up with some creative solutions.

I am part of a group of families who are interested in collectively developing an apartment building. We are calling ourselves the Wellington Apartment Collective. We have found that there are many conversations going on in our city about how we can build homes that are environmentally sustainable, community supporting and reasonably priced, and there are already other groups in Wellington pursuing similar goals to us. We already have two distinct types of development sectors - commercial and social housing. I would like to see the development of a third type, a collectively developed non-speculative housing model. I would like Council to support groups who are involved in development such as this. All over the world there are groups that are collectively building housing complexes with shared spaces, great spacial design and high environmental standards such as Baugruppen in Germany and Nightingale in Australia. We want to see them being built here.

We would also like to see Council encouraging medium density housing projects. The commercial sector currently produces high rise/high density buildings or alternately sprawling suburbs of McMansions with no centre and little amenity. The first runs the risk of creating a concrete jungle on a scale uncomfortable for humans, the later has left our infrastructure and public transport systems groaning under the strain.

We believe that non-speculative development of medium density housing will provide the kind of housing that serves the people who live there and contributes towards the growth and dynamism of Wellington. These types of developments often result in higher standards of liveability, community connection, sustainability and all round satisfaction for those living in the city.

We often hear about government agencies (both local and national) wanting to work in partnership with other groups. One of the risks in this is that private interests end up being served at the expense of the public ones. A good partnership is where both parties make contribution and both get benefits. The elephant in the room with housing in New Zealand is that Kiwis see property as a capital investment. How can Council support housing development without contributing to the wealth of a small number of individuals? The key to maintaining a stock of reasonably priced housing is to disconnect ownership from an absolute right to capital gain. If that does not happen then no matter how affordable the housing is when it is developed, as soon as it is put back on the market the price returns to whatever the market will bear. I would like to see a model explored in which owners agree to sell their property back to the collective at an agreed price (perhaps a portion of capital gain). This is a model that seems to be working well in the retirement village sector. Companies like Ryman and Summerset are as much property speculators as they are carers for the aged.

Although there are many benefits to the occupiers and the city at large of collectively developed projects, these types of developments generally encounter specific barriers which can hinder their progress or discourage their formation. There are many ways in which council can help facilitate these types of developments, some of which are outlined below.

## Land

Securing a suitable site for development is the biggest hurdle for groups wanting to do a collective development. It is hard to get commitment to a group without knowing where and how big a complex will be and it is hard to secure a site without the financial commitment of the group.

Any group looking to do this type of development is in direct competition with commercial developers. The features that attract a collective - location, sun, size and amenities are the same ones that are sought after by commercial developers.

I would like to see Council reconsider the way that it zones areas of the city. This policy is a key lever to get people doing projects that benefit the city as a whole. The current method does not seem to be achieving this. The whole of Adelaide Road was rezoned as a Special Housing Area several years ago and yet no new housing projects have been started there. The benefit of the rezoning goes to the owner of the land but that does not mean that they will build the kind of housing the city needs - or indeed any at all. Groups wanting to do collective development that met Council policy aims could be helped to acquire appropriate sites through the use of zoning policy.

We also suggest that council provide free pre-app meetings to collective housing groups (as it already does in special housing areas). This would help groups identify sites and align their goals with that of the district plan prior to purchase.

## Finance

Finance is another challenge for groups engaging in development. Development takes a significant amount of time - more when you are involving more people. The cost of commercial finance needed during the build is higher than mortgage rates and of course the project needs to be financed at the same time as people are financing their immediate housing needs. Council could use land or its ability to guarantee finance to assist with these issues.

## Amenity

Commercial development usually only creates amenity for its owners. Developers claim benefit for being close to shops, schools, parks and public transport but do not contribute to creating more amenity. Council could incentivise non-speculative developments to create thoroughfares, green spaces and other amenities that would benefit the city.

The area of Te Aro flat, from Courtney Place to Mt Cook in particular could benefit greatly from a programme of street tree planting and the development of micro-parks, which would increase the desirability of housing development in this area.

I support the Council's increased participation in social and affordable housing. Housing should be seen as a platform from which the diverse potential of all the people who live there can flourish. New Zealand is world leading in the research showing how good quality housing encourages better decisions and outcomes around health, work and social engagement. Wellington can be a leader in creating a built environment that puts that into practice.

<b>NAME:</b>	<b>SUBURB:</b>	<b>ON BEHALF OF:</b>	<b>ORAL PRESENTATION:</b>
Anonymous		Individual	forum

**Support summary**

<b>AGREE TO SPENDING</b>	<b>PRIORITY 1-5:</b>
Yes	Transport, Resilience and environment, Housing, Arts and culture, Sustainable growth

Resilience and environment summary

<b>Water storage capacity and network improvements</b>	Strongly support
<b>Wastewater network improvements</b>	Strongly support
<b>Tawa and Miramar Peninsula stormwater network improvements</b>	Support
<b>Built Heritage Incentive Fund (BHIF)</b>	Support
<b>Building accelerometers</b>	Strongly support
<b>Predator Free Wellington</b>	Strongly support
<b>Community-led trapping</b>	Strongly support
<b>Resilience of the transport corridor</b>	Strongly support
<b>Security of water supply</b>	Strongly support
<b>Waste management and minimisation</b>	Strongly support
<b>Storm clean-up</b>	Strongly support
<b>Adding land to the Wellington Town Belt</b>	Strongly support
<b>Do you have any other comments?</b>	

Housing summary

<b>The Strategic Housing Investment Plan (SHIP)</b>	Strongly support
<b>Wellington Housing Strategy</b>	Support
<b>Special Housing Areas</b>	Support
<b>Inner City Building Conversion</b>	Strongly support
<b>Special Housing Vehicle</b>	Support
<b>Rental Warrant of Fitness</b>	Neutral
<b>Te Whare Oki Oki</b>	Support

**Do you have any other comments?**

Transport summary

<b>Cycling Master Plan</b>	Strongly support
<b>Introduction of weekend parking fees</b>	Neutral
<b>Let's Get Wellington Moving</b>	Strongly support
<b>Transport-related initiatives</b>	Strongly support

**Do you have any other comments?**

Can public transport prices be reduced or free in the weekend and off set by higher parking fees in the weekend?

Sustainable growth summary

<b>Planning for growth</b>	Strongly support
<b>Movie Museum and Convention Centre</b>	Neutral
<b>Kiwi Point Quarry life extension</b>	Support
<b>Wellington Zoo upgrades</b>	Neutral

**Do you have any other comments?**

If we are getting pandas then let us build them another zoo enclosure! Otherwise look to use what we have. Also think a convention centre is a waste of time but the movie museum will be great - guess we have to have both sadly....

Arts and culture summary

<b>Strengthening cultural facilities</b>	Strongly support
<b>Additional support for the arts</b>	Strongly support
<b>Investment in the arts</b>	Neutral

**Do you have any other comments?**

Other priorities

Is there anything else you think WCC should be prioritising over the next 10 years?

Comments:

**Flood protection around the city - surface water in residential areas. How best to manage/ divert surface run off in housing areas.**

Other comments

Would you like to make any further comments to support your overall submission?

Comments:



<b>NAME:</b> Anonymous	<b>SUBURB:</b>	<b>ON BEHALF OF:</b> Individual	<b>ORAL PRESENTATION:</b>
---------------------------	----------------	------------------------------------	---------------------------

**Support summary**

<b>AGREE TO SPENDING</b>	<b>PRIORITY 1-5:</b>
Yes	Transport,Arts and culture,Resilience and environment,Housing,Sustainable growth

Resilience and environment summary

<b>Water storage capacity and network improvements</b>	0
<b>Wastewater network improvements</b>	Support
<b>Tawa and Miramar Peninsula stormwater network improvements</b>	Neutral
<b>Built Heritage Incentive Fund (BHIF)</b>	Oppose
<b>Building accelerometers</b>	Support
<b>Predator Free Wellington</b>	Strongly support
<b>Community-led trapping</b>	Strongly support
<b>Resilience of the transport corridor</b>	Strongly support
<b>Security of water supply</b>	Strongly support
<b>Waste management and minimisation</b>	Strongly support
<b>Storm clean-up</b>	Neutral
<b>Adding land to the Wellington Town Belt</b>	Support
<b>Do you have any other comments?</b>	

Housing summary

<b>The Strategic Housing Investment Plan (SHIP)</b>	Support
<b>Wellington Housing Strategy</b>	Support
<b>Special Housing Areas</b>	Support
<b>Inner City Building Conversion</b>	Strongly support
<b>Special Housing Vehicle</b>	Support
<b>Rental Warrant of Fitness</b>	Oppose
<b>Te Whare Oki Oki</b>	Neutral

**Do you have any other comments?**

Transport summary

<b>Cycling Master Plan</b>	Strongly support
<b>Introduction of weekend parking fees</b>	Support
<b>Let's Get Wellington Moving</b>	Strongly support
<b>Transport-related initiatives</b>	Strongly support

**Do you have any other comments?**

Make the bus free in the weekends! Then charge the cars instead. Bike cycle lanes are very important to get the city less congested and cars off the road. Great option to get into the city and go shopping as well. More bikes = less cars = less congestion.

Sustainable growth summary

<b>Planning for growth</b>	Strongly support
<b>Movie Museum and Convention Centre</b>	Strongly oppose
<b>Kiwi Point Quarry life extension</b>	Support
<b>Wellington Zoo upgrades</b>	Neutral

**Do you have any other comments?**

Leave the convention centre for another city - why not focus on the arts to draw in the visitors and money instead. Building an enclosed venue for sports and concerts would be better.

Arts and culture summary

<b>Strengthening cultural facilities</b>	Support
<b>Additional support for the arts</b>	Strongly support
<b>Investment in the arts</b>	Strongly support

**Do you have any other comments?**

We can stand out from the other cities in NZ by being the arts capital and drawing in some of the big events to Wellington. More \$\$ for business as a consequence.

Other priorities

Is there anything else you think WCC should be prioritising over the next 10 years?

Comments:

Other comments

Would you like to make any further comments to support your overall submission?

Comments:

<b>NAME:</b>	<b>SUBURB:</b>	<b>ON BEHALF OF:</b>	<b>ORAL PRESENTATION:</b>
Hamish	Hutt Valley	Individual	

**Support summary**

<b>AGREE TO SPENDING</b>	<b>PRIORITY 1-5:</b>
Yes	Resilience and environment,Housing,Sustainable growth,Transport,Arts and culture

Resilience and environment summary

<b>Water storage capacity and network improvements</b>	Strongly support
<b>Wastewater network improvements</b>	Strongly support
<b>Tawa and Miramar Peninsula stormwater network improvements</b>	Support
<b>Built Heritage Incentive Fund (BHIF)</b>	Neutral
<b>Building accelerometers</b>	Neutral
<b>Predator Free Wellington</b>	Support
<b>Community-led trapping</b>	Neutral
<b>Resilience of the transport corridor</b>	Neutral
<b>Security of water supply</b>	Neutral
<b>Waste management and minimisation</b>	Strongly support
<b>Storm clean-up</b>	Neutral
<b>Adding land to the Wellington Town Belt</b>	Neutral
<b>Do you have any other comments?</b>	

Housing summary

<b>The Strategic Housing Investment Plan (SHIP)</b>	Neutral
<b>Wellington Housing Strategy</b>	Neutral
<b>Special Housing Areas</b>	Neutral
<b>Inner City Building Conversion</b>	Neutral
<b>Special Housing Vehicle</b>	Support
<b>Rental Warrant of Fitness</b>	Strongly support
<b>Te Whare Oki Oki</b>	Neutral

**Do you have any other comments?**

Transport summary

<b>Cycling Master Plan</b>	Oppose
<b>Introduction of weekend parking fees</b>	Strongly oppose
<b>Let's Get Wellington Moving</b>	Neutral
<b>Transport-related initiatives</b>	Neutral

**Do you have any other comments?**

Sustainable growth summary

<b>Planning for growth</b>	Neutral
<b>Movie Museum and Convention Centre</b>	Strongly support
<b>Kiwi Point Quarry life extension</b>	Strongly support
<b>Wellington Zoo upgrades</b>	Strongly support

**Do you have any other comments?**

Arts and culture summary

<b>Strengthening cultural facilities</b>	Oppose
<b>Additional support for the arts</b>	Neutral
<b>Investment in the arts</b>	Neutral

**Do you have any other comments?**

Other priorities

Is there anything else you think WCC should be prioritising over the next 10 years?

Comments:

Other comments

Would you like to make any further comments to support your overall submission?

Comments:

<b>NAME:</b>	<b>SUBURB:</b>	<b>ON BEHALF OF:</b>	<b>ORAL PRESENTATION:</b>
Anonymous		Individual	

**Support summary**

<b>AGREE TO SPENDING</b>	<b>PRIORITY 1-5:</b>
Yes	Housing,Transport,Resilience and environment,Arts and culture,Sustainable growth

Resilience and environment summary

<b>Water storage capacity and network improvements</b>	Strongly support
<b>Wastewater network improvements</b>	Strongly support
<b>Tawa and Miramar Peninsula stormwater network improvements</b>	Support
<b>Built Heritage Incentive Fund (BHIF)</b>	Support
<b>Building accelerometers</b>	Strongly support
<b>Predator Free Wellington</b>	Strongly support
<b>Community-led trapping</b>	Strongly support
<b>Resilience of the transport corridor</b>	Strongly support
<b>Security of water supply</b>	Strongly support
<b>Waste management and minimisation</b>	Strongly support
<b>Storm clean-up</b>	Support
<b>Adding land to the Wellington Town Belt</b>	Neutral
<b>Do you have any other comments?</b>	
I want a city that can cope with the changing environment.	

Housing summary

<b>The Strategic Housing Investment Plan (SHIP)</b>	Support
<b>Wellington Housing Strategy</b>	Strongly support
<b>Special Housing Areas</b>	Neutral
<b>Inner City Building Conversion</b>	Support
<b>Special Housing Vehicle</b>	Strongly support
<b>Rental Warrant of Fitness</b>	Strongly support
<b>Te Whare Oki Oki</b>	Neutral

**Do you have any other comments?**

I hope one day warm, dry houses that are affordable are the norm in Wellington.

Transport summary

<b>Cycling Master Plan</b>	Support
<b>Introduction of weekend parking fees</b>	Support
<b>Let's Get Wellington Moving</b>	Strongly support
<b>Transport-related initiatives</b>	Strongly support

**Do you have any other comments?**

Sustainable growth summary

<b>Planning for growth</b>	Strongly support
<b>Movie Museum and Convention Centre</b>	Neutral
<b>Kiwi Point Quarry life extension</b>	Support
<b>Wellington Zoo upgrades</b>	Neutral

**Do you have any other comments?**

Arts and culture summary

<b>Strengthening cultural facilities</b>	Strongly support
<b>Additional support for the arts</b>	Strongly support
<b>Investment in the arts</b>	Support

**Do you have any other comments?**



Other priorities

Is there anything else you think WCC should be prioritising over the next 10 years?

Comments:

Other comments

Would you like to make any further comments to support your overall submission?

Comments:

<b>NAME:</b>	<b>SUBURB:</b>	<b>ON BEHALF OF:</b>	<b>ORAL PRESENTATION:</b>
Steve Cosgrove	Newtown	Individual	forum

**Support summary**

<b>AGREE TO SPENDING</b>	<b>PRIORITY 1-5:</b>
Not sure	Transport,,,,

Resilience and environment summary

<b>Water storage capacity and network improvements</b>	Strongly support
<b>Wastewater network improvements</b>	Strongly support
<b>Tawa and Miramar Peninsula stormwater network improvements</b>	Support
<b>Built Heritage Incentive Fund (BHIF)</b>	Support
<b>Building accelerometers</b>	Neutral
<b>Predator Free Wellington</b>	Strongly support
<b>Community-led trapping</b>	Strongly support
<b>Resilience of the transport corridor</b>	Neutral
<b>Security of water supply</b>	Strongly support
<b>Waste management and minimisation</b>	Strongly support
<b>Storm clean-up</b>	Support
<b>Adding land to the Wellington Town Belt</b>	Strongly support
<b>Do you have any other comments?</b>	
Focus should be on steady long-term environmental projects. Disaster resiliency can swallow up all the money thrown at it, so it must be undertaken in moderation.	

Housing summary

<b>The Strategic Housing Investment Plan (SHIP)</b>	Strongly support
<b>Wellington Housing Strategy</b>	Strongly support
<b>Special Housing Areas</b>	Neutral
<b>Inner City Building Conversion</b>	Support
<b>Special Housing Vehicle</b>	Support
<b>Rental Warrant of Fitness</b>	Support
<b>Te Whare Oki Oki</b>	Strongly support

**Do you have any other comments?**

Responsibility for housing must be shared between local and central Government. Wellington already does more for housing than many other local authorities. We need to be careful not to overcommit.

Transport summary

<b>Cycling Master Plan</b>	Strongly support
<b>Introduction of weekend parking fees</b>	Strongly support
<b>Let's Get Wellington Moving</b>	Strongly support
<b>Transport-related initiatives</b>	Support

**Do you have any other comments?**

The compact nature of Wellington makes it an ideal city for active transport. This must be supported, and public transport must be a viable alternative for more people who currently feel a need to take a car into the city.

Sustainable growth summary

<b>Planning for growth</b>	Support
<b>Movie Museum and Convention Centre</b>	Neutral
<b>Kiwi Point Quarry life extension</b>	Neutral
<b>Wellington Zoo upgrades</b>	Neutral

**Do you have any other comments?**

Arts and culture summary

<b>Strengthening cultural facilities</b>	Strongly support
<b>Additional support for the arts</b>	Support
<b>Investment in the arts</b>	Support

**Do you have any other comments?**

More support is needed for emerging and young local bands.

Other priorities

Is there anything else you think WCC should be prioritising over the next 10 years?

Comments:

Other comments

Would you like to make any further comments to support your overall submission?

Comments:

<b>NAME:</b>	<b>SUBURB:</b>	<b>ON BEHALF OF:</b>	<b>ORAL PRESENTATION:</b>
Peter Longfellow	Aro Valley	Individual	

**Support summary**

<b>AGREE TO SPENDING</b>	<b>PRIORITY 1-5:</b>
No	,,,,

Resilience and environment summary

<b>Water storage capacity and network improvements</b>	Strongly support
<b>Wastewater network improvements</b>	Strongly support
<b>Tawa and Miramar Peninsula stormwater network improvements</b>	Strongly oppose
<b>Built Heritage Incentive Fund (BHIF)</b>	Strongly oppose
<b>Building accelerometers</b>	Strongly oppose
<b>Predator Free Wellington</b>	Strongly oppose
<b>Community-led trapping</b>	
<b>Resilience of the transport corridor</b>	Strongly support
<b>Security of water supply</b>	Strongly support
<b>Waste management and minimisation</b>	Strongly oppose
<b>Storm clean-up</b>	Strongly oppose
<b>Adding land to the Wellington Town Belt</b>	Strongly oppose
<b>Do you have any other comments?</b>	

Housing summary

<b>The Strategic Housing Investment Plan (SHIP)</b>	Strongly oppose
<b>Wellington Housing Strategy</b>	Strongly oppose
<b>Special Housing Areas</b>	Strongly oppose
<b>Inner City Building Conversion</b>	Strongly oppose
<b>Special Housing Vehicle</b>	Strongly oppose
<b>Rental Warrant of Fitness</b>	Strongly oppose
<b>Te Whare Oki Oki</b>	Strongly oppose

**Do you have any other comments?**

Transport summary

<b>Cycling Master Plan</b>	Strongly oppose
<b>Introduction of weekend parking fees</b>	Strongly support
<b>Let's Get Wellington Moving</b>	Strongly support
<b>Transport-related initiatives</b>	Strongly oppose

**Do you have any other comments?**

Sustainable growth summary

<b>Planning for growth</b>	Strongly oppose
<b>Movie Museum and Convention Centre</b>	Strongly oppose
<b>Kiwi Point Quarry life extension</b>	Strongly support
<b>Wellington Zoo upgrades</b>	Strongly support

**Do you have any other comments?**

Arts and culture summary

<b>Strengthening cultural facilities</b>	Strongly oppose
<b>Additional support for the arts</b>	Strongly oppose
<b>Investment in the arts</b>	Strongly oppose

**Do you have any other comments?**

Other priorities

Is there anything else you think WCC should be prioritising over the next 10 years?

Comments:

Other comments

Would you like to make any further comments to support your overall submission?

Comments:

<b>NAME:</b>	<b>SUBURB:</b>	<b>ON BEHALF OF:</b>	<b>ORAL PRESENTATION:</b>
Tom Cooke	Breaker Bay	Individual	

**Support summary**

<b>AGREE TO SPENDING</b>	<b>PRIORITY 1-5:</b>
No	,,,,

Resilience and environment summary

<b>Water storage capacity and network improvements</b>	Strongly support
<b>Wastewater network improvements</b>	Strongly support
<b>Tawa and Miramar Peninsula stormwater network improvements</b>	Strongly oppose
<b>Built Heritage Incentive Fund (BHIF)</b>	Strongly oppose
<b>Building accelerometers</b>	Strongly oppose
<b>Predator Free Wellington</b>	Strongly oppose
<b>Community-led trapping</b>	Strongly oppose
<b>Resilience of the transport corridor</b>	Strongly support
<b>Security of water supply</b>	Strongly support
<b>Waste management and minimisation</b>	Strongly oppose
<b>Storm clean-up</b>	Strongly oppose
<b>Adding land to the Wellington Town Belt</b>	Strongly oppose
<b>Do you have any other comments?</b>	

Housing summary

<b>The Strategic Housing Investment Plan (SHIP)</b>	Strongly oppose
<b>Wellington Housing Strategy</b>	Strongly oppose
<b>Special Housing Areas</b>	Strongly oppose
<b>Inner City Building Conversion</b>	Strongly oppose
<b>Special Housing Vehicle</b>	Strongly oppose
<b>Rental Warrant of Fitness</b>	Strongly oppose
<b>Te Whare Oki Oki</b>	Strongly oppose



**Do you have any other comments?**

Transport summary

<b>Cycling Master Plan</b>	Strongly oppose
<b>Introduction of weekend parking fees</b>	Strongly support
<b>Let's Get Wellington Moving</b>	Strongly support
<b>Transport-related initiatives</b>	Strongly oppose

**Do you have any other comments?**

Sustainable growth summary

<b>Planning for growth</b>	Strongly oppose
<b>Movie Museum and Convention Centre</b>	Strongly oppose
<b>Kiwi Point Quarry life extension</b>	Strongly support
<b>Wellington Zoo upgrades</b>	Strongly support

**Do you have any other comments?**

Arts and culture summary

<b>Strengthening cultural facilities</b>	Strongly oppose
<b>Additional support for the arts</b>	Strongly oppose
<b>Investment in the arts</b>	Strongly oppose

**Do you have any other comments?**

Other priorities

Is there anything else you think WCC should be prioritising over the next 10 years?

Comments:

Other comments

Would you like to make any further comments to support your overall submission?

Comments:

<b>NAME:</b>	<b>SUBURB:</b>	<b>ON BEHALF OF:</b>	<b>ORAL PRESENTATION:</b>
Amy Archer	Miramar	Individual	

**Support summary**

<b>AGREE TO SPENDING</b>	<b>PRIORITY 1-5:</b>
No	''''

Resilience and environment summary

<b>Water storage capacity and network improvements</b>	Strongly support
<b>Wastewater network improvements</b>	Strongly support
<b>Tawa and Miramar Peninsula stormwater network improvements</b>	Strongly oppose
<b>Built Heritage Incentive Fund (BHIF)</b>	Strongly oppose
<b>Building accelerometers</b>	Strongly oppose
<b>Predator Free Wellington</b>	Strongly oppose
<b>Community-led trapping</b>	Strongly oppose
<b>Resilience of the transport corridor</b>	Strongly support
<b>Security of water supply</b>	Strongly support
<b>Waste management and minimisation</b>	Strongly oppose
<b>Storm clean-up</b>	Strongly oppose
<b>Adding land to the Wellington Town Belt</b>	Strongly oppose
<b>Do you have any other comments?</b>	

Housing summary

<b>The Strategic Housing Investment Plan (SHIP)</b>	Strongly oppose
<b>Wellington Housing Strategy</b>	Strongly oppose
<b>Special Housing Areas</b>	Strongly oppose
<b>Inner City Building Conversion</b>	Strongly oppose
<b>Special Housing Vehicle</b>	Strongly oppose
<b>Rental Warrant of Fitness</b>	Strongly oppose
<b>Te Whare Oki Oki</b>	Strongly oppose

**Do you have any other comments?**

Transport summary

<b>Cycling Master Plan</b>	Strongly oppose
<b>Introduction of weekend parking fees</b>	Strongly support
<b>Let's Get Wellington Moving</b>	Strongly oppose
<b>Transport-related initiatives</b>	Strongly oppose

**Do you have any other comments?**

Sustainable growth summary

<b>Planning for growth</b>	Strongly oppose
<b>Movie Museum and Convention Centre</b>	Strongly oppose
<b>Kiwi Point Quarry life extension</b>	Strongly oppose
<b>Wellington Zoo upgrades</b>	Strongly support

**Do you have any other comments?**

Arts and culture summary

<b>Strengthening cultural facilities</b>	Strongly oppose
<b>Additional support for the arts</b>	Strongly oppose
<b>Investment in the arts</b>	Strongly oppose

**Do you have any other comments?**

Other priorities

Is there anything else you think WCC should be prioritising over the next 10 years?

Comments:

Other comments

Would you like to make any further comments to support your overall submission?

Comments:

<b>NAME:</b>	<b>SUBURB:</b>	<b>ON BEHALF OF:</b>	<b>ORAL PRESENTATION:</b>
Anonymous		Individual	

Support summary

<b>AGREE TO SPENDING</b>	<b>PRIORITY 1-5:</b>
No	Sustainable growth,Transport,Arts and culture,Resilience and environment,Housing

Resilience and environment summary

<b>Water storage capacity and network improvements</b>	Support
<b>Wastewater network improvements</b>	Neutral
<b>Tawa and Miramar Peninsula stormwater network improvements</b>	Neutral
<b>Built Heritage Incentive Fund (BHIF)</b>	Oppose
<b>Building accelerometers</b>	Oppose
<b>Predator Free Wellington</b>	Support
<b>Community-led trapping</b>	Strongly support
<b>Resilience of the transport corridor</b>	Support
<b>Security of water supply</b>	Neutral
<b>Waste management and minimisation</b>	Neutral
<b>Storm clean-up</b>	Oppose
<b>Adding land to the Wellington Town Belt</b>	Neutral
<b>Do you have any other comments?</b>	
A pest free wellington is a great idea, but far and away the primary predator to native species is cats. Unless you plan to stop owners from allowing their cats to roam, I am concerned that your goals will not be achieved.	

Housing summary

<b>The Strategic Housing Investment Plan (SHIP)</b>	Strongly oppose
<b>Wellington Housing Strategy</b>	Strongly oppose
<b>Special Housing Areas</b>	Strongly support
<b>Inner City Building Conversion</b>	0
<b>Special Housing Vehicle</b>	0
<b>Rental Warrant of Fitness</b>	Strongly oppose
<b>Te Whare Oki Oki</b>	0

**Do you have any other comments?**

-750 new housing units in 10 years will do nothing to prevent and Auckland-type situation. I do not believe the Council is focusing on the correct priorities in this respect when it takes 8 months to get a build permit from Porirua, let alone the other permits required to build. - Most Wellington houses are old and are never going to meet the standards of new builds. The question is how to raise the average standard of living, which is generally still cold and damp, not solely focus on rentals etc.

Transport summary

<b>Cycling Master Plan</b>	Strongly oppose
<b>Introduction of weekend parking fees</b>	Strongly oppose
<b>Let's Get Wellington Moving</b>	Strongly oppose
<b>Transport-related initiatives</b>	Strongly oppose

**Do you have any other comments?**

I already travel to Porirua, Petone and Lower Hutt for shopping as it is near impossible to find a park in town. Taking away free weekend parking will drive more business out of the inner city and have a major impact on small businesses. It's cheaper for two people to drive to work every day than take the bus or train, focus on that instead of repainting speed limits in the inner city.

Sustainable growth summary

<b>Planning for growth</b>	Strongly oppose
<b>Movie Museum and Convention Centre</b>	Strongly support
<b>Kiwi Point Quarry life extension</b>	Strongly support
<b>Wellington Zoo upgrades</b>	Strongly support

**Do you have any other comments?**

Planning for growth is a great idea, but I think the Council knows where it needs to go to sustain Wellington, in terms of attracting more business etc. I think the funding should go towards implementing the existing priorities. The Movie Museum, Quarry (an unsightly but necessary step) and Wellington Zoo upgrades are excellent examples of this.

Arts and culture summary

<b>Strengthening cultural facilities</b>	0
<b>Additional support for the arts</b>	0
<b>Investment in the arts</b>	0

**Do you have any other comments?**

Other priorities

Is there anything else you think WCC should be prioritising over the next 10 years?

Comments:

Other comments

Would you like to make any further comments to support your overall submission?

Comments:



<b>NAME:</b> Anonymous	<b>SUBURB:</b>	<b>ON BEHALF OF:</b> Individual	<b>ORAL PRESENTATION:</b>
---------------------------	----------------	------------------------------------	---------------------------

**Support summary**

<b>AGREE TO SPENDING</b>	<b>PRIORITY 1-5:</b>
Yes	Housing, Resilience and environment, Transport, Arts and culture, Sustainable growth

Resilience and environment summary

<b>Water storage capacity and network improvements</b>	Support
<b>Wastewater network improvements</b>	Strongly support
<b>Tawa and Miramar Peninsula stormwater network improvements</b>	Support
<b>Built Heritage Incentive Fund (BHIF)</b>	Strongly support
<b>Building accelerometers</b>	Support
<b>Predator Free Wellington</b>	Support
<b>Community-led trapping</b>	Support
<b>Resilience of the transport corridor</b>	Support
<b>Security of water supply</b>	Strongly support
<b>Waste management and minimisation</b>	Strongly support
<b>Storm clean-up</b>	Support
<b>Adding land to the Wellington Town Belt</b>	Neutral
<b>Do you have any other comments?</b>	

Housing summary

<b>The Strategic Housing Investment Plan (SHIP)</b>	Strongly support
<b>Wellington Housing Strategy</b>	Support
<b>Special Housing Areas</b>	Support
<b>Inner City Building Conversion</b>	Support
<b>Special Housing Vehicle</b>	Neutral
<b>Rental Warrant of Fitness</b>	Support
<b>Te Whare Oki Oki</b>	Strongly support

**Do you have any other comments?**

Transport summary

<b>Cycling Master Plan</b>	Strongly support
<b>Introduction of weekend parking fees</b>	Neutral
<b>Let's Get Wellington Moving</b>	Support
<b>Transport-related initiatives</b>	Support

**Do you have any other comments?**

Sustainable growth summary

<b>Planning for growth</b>	Support
<b>Movie Museum and Convention Centre</b>	Neutral
<b>Kiwi Point Quarry life extension</b>	0
<b>Wellington Zoo upgrades</b>	0

**Do you have any other comments?**

Arts and culture summary

<b>Strengthening cultural facilities</b>	Support
<b>Additional support for the arts</b>	Support
<b>Investment in the arts</b>	Support

**Do you have any other comments?**

Other priorities

Is there anything else you think WCC should be prioritising over the next 10 years?

Comments:

Other comments

Would you like to make any further comments to support your overall submission?

Comments:

<b>NAME:</b> Anonymous	<b>SUBURB:</b>	<b>ON BEHALF OF:</b> Individual	<b>ORAL PRESENTATION:</b> presentation
---------------------------	----------------	------------------------------------	---

**Support summary**

<b>AGREE TO SPENDING</b>	<b>PRIORITY 1-5:</b>
Yes	Transport,Housing,Sustainable growth,Resilience and environment,Arts and culture

Resilience and environment summary

<b>Water storage capacity and network improvements</b>	Neutral
<b>Wastewater network improvements</b>	Strongly support
<b>Tawa and Miramar Peninsula stormwater network improvements</b>	Support
<b>Built Heritage Incentive Fund (BHIF)</b>	Strongly support
<b>Building accelerometers</b>	Support
<b>Predator Free Wellington</b>	Strongly support
<b>Community-led trapping</b>	Support
<b>Resilience of the transport corridor</b>	Strongly support
<b>Security of water supply</b>	Strongly support
<b>Waste management and minimisation</b>	Strongly support
<b>Storm clean-up</b>	Strongly support
<b>Adding land to the Wellington Town Belt</b>	Strongly support
<b>Do you have any other comments?</b>	

Housing summary

<b>The Strategic Housing Investment Plan (SHIP)</b>	Strongly support
<b>Wellington Housing Strategy</b>	Support
<b>Special Housing Areas</b>	Strongly support
<b>Inner City Building Conversion</b>	Strongly support
<b>Special Housing Vehicle</b>	Support
<b>Rental Warrant of Fitness</b>	Neutral
<b>Te Whare Oki Oki</b>	Support

**Do you have any other comments?**

Transport summary

<b>Cycling Master Plan</b>	Oppose
<b>Introduction of weekend parking fees</b>	Oppose
<b>Let's Get Wellington Moving</b>	Support
<b>Transport-related initiatives</b>	Support

**Do you have any other comments?**

Wellington CBD is incorrectly set up for heavy congestion and the current large scale public transport options, I believe that Wellington would benefit from an exclusion zone for large buses and possibly even private motor vehicles. Instead, there could be a light rail system (tram) that would ease the need to have large buses etc within the core CBD thus curtailing congestion. If you look to larger cities (LA, Melbourne, Sydney, London) they all have larger walking streets with exclusion zones for larger vehicles (London includes a congestion tax)

Sustainable growth summary

<b>Planning for growth</b>	Support
<b>Movie Museum and Convention Centre</b>	Strongly support
<b>Kiwi Point Quarry life extension</b>	Neutral
<b>Wellington Zoo upgrades</b>	Strongly support

**Do you have any other comments?**

Arts and culture summary

<b>Strengthening cultural facilities</b>	Support
<b>Additional support for the arts</b>	Neutral
<b>Investment in the arts</b>	Neutral

**Do you have any other comments?**

Other priorities

Is there anything else you think WCC should be prioritising over the next 10 years?

Comments:

**-Wellington should move to be the first city to ban public sale and private use of fireworks-With all due respect, Wellington has been a very boring, lifeless place to live for the last 10 years. Growing up I remember it been a lot more eventful; Birdman, X Air, Winter Showgrounds Expo's, Mobil V8 Street Race, bigger concerts.-Westpac stadium shouldn't be the only option for larger scale outdoor concerts. Westpac Trust Stadium sans roof means that we are missing out to Forsyth Barr (Ed Sheeran is a prime example of how much large concerts bring to regions, which we missed out on again).-If Justin Lester wants to rid Wellington of large fireworks displays to make way for Matariki celebrations, then lets make a serious run at it. Outdoor events are so far and few between that you have a real opportunity to make this a week long event with nightly bands, rides, fireworks etc etc-With the last summer being a record setting one, we really need to plan now on how we best make the most of the sunlight hours with beach and park events, beer gardens, adult and child friendly scenes, night markets, live music, spotlighting different areas (Oriental pde, Mt Vic, Hataitai velodrome, smaller regional parks etc)-BRING BACK THE CHRISTMAS TREE AT WAITANGI PARK!**

Other comments

Would you like to make any further comments to support your overall submission?

Comments:

<b>NAME:</b> Anonymous	<b>SUBURB:</b>	<b>ON BEHALF OF:</b> Individual	<b>ORAL PRESENTATION:</b>
---------------------------	----------------	------------------------------------	---------------------------

**Support summary**

<b>AGREE TO SPENDING</b>	<b>PRIORITY 1-5:</b>
Yes	Sustainable growth,Transport,Resilience and environment,Arts and culture,Housing

Resilience and environment summary

<b>Water storage capacity and network improvements</b>	Strongly support
<b>Wastewater network improvements</b>	Strongly support
<b>Tawa and Miramar Peninsula stormwater network improvements</b>	Support
<b>Built Heritage Incentive Fund (BHIF)</b>	Neutral
<b>Building accelerometers</b>	Strongly support
<b>Predator Free Wellington</b>	Neutral
<b>Community-led trapping</b>	Oppose
<b>Resilience of the transport corridor</b>	Strongly support
<b>Security of water supply</b>	Strongly support
<b>Waste management and minimisation</b>	Strongly support
<b>Storm clean-up</b>	Strongly support
<b>Adding land to the Wellington Town Belt</b>	Neutral
<b>Do you have any other comments?</b>	

Housing summary

<b>The Strategic Housing Investment Plan (SHIP)</b>	Neutral
<b>Wellington Housing Strategy</b>	Support
<b>Special Housing Areas</b>	Neutral
<b>Inner City Building Conversion</b>	Neutral
<b>Special Housing Vehicle</b>	Neutral
<b>Rental Warrant of Fitness</b>	Support
<b>Te Whare Oki Oki</b>	Support

**Do you have any other comments?**

Transport summary

<b>Cycling Master Plan</b>	Strongly oppose
<b>Introduction of weekend parking fees</b>	Strongly oppose
<b>Let's Get Wellington Moving</b>	Strongly support
<b>Transport-related initiatives</b>	Support

**Do you have any other comments?**

Sustainable growth summary

<b>Planning for growth</b>	Support
<b>Movie Museum and Convention Centre</b>	Strongly support
<b>Kiwi Point Quarry life extension</b>	Neutral
<b>Wellington Zoo upgrades</b>	Strongly support

**Do you have any other comments?**

Arts and culture summary

<b>Strengthening cultural facilities</b>	Strongly support
<b>Additional support for the arts</b>	Strongly support
<b>Investment in the arts</b>	Strongly support

**Do you have any other comments?**



Other priorities

Is there anything else you think WCC should be prioritising over the next 10 years?

Comments:

**The money you are spending on cycleways in Wellington is outlandish. So many of the cyclists on Hutt Road cycle on the road anyway and do not bother to look and be courteous road users. If you spend money on accommodating cyclists then they need to be held accountable to road rules and common courteous instead of behaving in a rude and entitled manner**

Other comments

Would you like to make any further comments to support your overall submission?

Comments:

<b>NAME:</b>	<b>SUBURB:</b>	<b>ON BEHALF OF:</b>	<b>ORAL PRESENTATION:</b>
Anonymous		Individual	

**Support summary**

<b>AGREE TO SPENDING</b>	<b>PRIORITY 1-5:</b>
Yes	Transport,Housing,Resilience and environment,Arts and culture,Sustainable growth

Resilience and environment summary

<b>Water storage capacity and network improvements</b>	Strongly support
<b>Wastewater network improvements</b>	Strongly support
<b>Tawa and Miramar Peninsula stormwater network improvements</b>	Strongly support
<b>Built Heritage Incentive Fund (BHIF)</b>	Strongly support
<b>Building accelerometers</b>	Support
<b>Predator Free Wellington</b>	Neutral
<b>Community-led trapping</b>	Strongly support
<b>Resilience of the transport corridor</b>	Support
<b>Security of water supply</b>	Strongly support
<b>Waste management and minimisation</b>	Strongly support
<b>Storm clean-up</b>	Oppose
<b>Adding land to the Wellington Town Belt</b>	Strongly support
<b>Do you have any other comments?</b>	
We must find ways of recycling our rubbish, but more importantly, educate the people of Wellington on how to create less rubbish. Please do not ever build on the town belt, protect it - it is so important to our city. What about street recycling areas - get rid of the green and yellow bins, which are just more plastic, and have large local collection points - saving the council time in collection. People could get points for recycling, which they can put towards things such as free native plants from the council, or small rate reductions.	

Housing summary

<b>The Strategic Housing Investment Plan (SHIP)</b>	Strongly support
<b>Wellington Housing Strategy</b>	Strongly support
<b>Special Housing Areas</b>	Strongly support
<b>Inner City Building Conversion</b>	Strongly support
<b>Special Housing Vehicle</b>	Strongly support
<b>Rental Warrant of Fitness</b>	Oppose

**Te Whare Oki Oki**

Strongly support

**Do you have any other comments?**

New housing needs to be carefully located to avoid environmental impact and to minimise effects on the established population. Inner city is great. A rental warrant of fitness could be a bureaucratic nightmare - more housing and more houses to rent would make landlords more accountable.

Transport summary

**Cycling Master Plan**

Support

**Introduction of weekend parking fees**

Strongly oppose

**Let's Get Wellington Moving**

Strongly support

**Transport-related initiatives**

Strongly support

**Do you have any other comments?**

Yes to better public transport, yes to light rail. No to cycleways where we don't need them or where they are actually impossible due to narrow roads. let's be realistic. Put petrol prices up, toll roads, DO NOT BUILD MORE ROADS, deter car drivers. Don't push cycling too early, it is turning people off, not having the desired effect

Sustainable growth summary

**Planning for growth**

Neutral

**Movie Museum and Convention Centre**

Strongly support

**Kiwi Point Quarry life extension**

Oppose

**Wellington Zoo upgrades**

Neutral

**Do you have any other comments?**

The zoo should not be a priority.

Arts and culture summary

**Strengthening cultural facilities**

Strongly support

**Additional support for the arts**

Strongly support

**Investment in the arts**

Strongly support

**Do you have any other comments?**

Other priorities

Is there anything else you think WCC should be prioritising over the next 10 years?

Comments:

**Light rail. Electric vehicles, free transport for students, cleaning up our waterways**

Other comments

Would you like to make any further comments to support your overall submission?

Comments:

<b>NAME:</b>	<b>SUBURB:</b>	<b>ON BEHALF OF:</b>	<b>ORAL PRESENTATION:</b>
Anonymous		Individual	

**Support summary**

<b>AGREE TO SPENDING</b>	<b>PRIORITY 1-5:</b>
Yes	Arts and culture, Resilience and environment, Transport, Housing, Sustainable growth

Resilience and environment summary

<b>Water storage capacity and network improvements</b>	Support
<b>Wastewater network improvements</b>	Support
<b>Tawa and Miramar Peninsula stormwater network improvements</b>	Support
<b>Built Heritage Incentive Fund (BHIF)</b>	Neutral
<b>Building accelerometers</b>	Support
<b>Predator Free Wellington</b>	Support
<b>Community-led trapping</b>	
<b>Resilience of the transport corridor</b>	Support
<b>Security of water supply</b>	Support
<b>Waste management and minimisation</b>	Strongly support
<b>Storm clean-up</b>	Support
<b>Adding land to the Wellington Town Belt</b>	Strongly support
<b>Do you have any other comments?</b>	

Housing summary

<b>The Strategic Housing Investment Plan (SHIP)</b>	Strongly support
<b>Wellington Housing Strategy</b>	Strongly support
<b>Special Housing Areas</b>	Support
<b>Inner City Building Conversion</b>	Support
<b>Special Housing Vehicle</b>	Neutral
<b>Rental Warrant of Fitness</b>	Support
<b>Te Whare Oki Oki</b>	Strongly support

**Do you have any other comments?**

Transport summary

<b>Cycling Master Plan</b>	Strongly support
<b>Introduction of weekend parking fees</b>	Oppose
<b>Let's Get Wellington Moving</b>	Support
<b>Transport-related initiatives</b>	Strongly support

**Do you have any other comments?**

Sustainable growth summary

<b>Planning for growth</b>	Support
<b>Movie Museum and Convention Centre</b>	Strongly support
<b>Kiwi Point Quarry life extension</b>	Neutral
<b>Wellington Zoo upgrades</b>	Support

**Do you have any other comments?**

Arts and culture summary

<b>Strengthening cultural facilities</b>	Strongly support
<b>Additional support for the arts</b>	Strongly support
<b>Investment in the arts</b>	Strongly support

**Do you have any other comments?**

Other priorities

Is there anything else you think WCC should be prioritising over the next 10 years?

Comments:

Other comments

Would you like to make any further comments to support your overall submission?

Comments:

<b>NAME:</b>	<b>SUBURB:</b>	<b>ON BEHALF OF:</b>	<b>ORAL PRESENTATION:</b>
Ari Veragos	Thorndon	Individual	

**Support summary**

<b>AGREE TO SPENDING</b>	<b>PRIORITY 1-5:</b>
Yes	,,,,

Resilience and environment summary

<b>Water storage capacity and network improvements</b>	Support
<b>Wastewater network improvements</b>	Strongly support
<b>Tawa and Miramar Peninsula stormwater network improvements</b>	Support
<b>Built Heritage Incentive Fund (BHIF)</b>	Oppose
<b>Building accelerometers</b>	Strongly support
<b>Predator Free Wellington</b>	Support
<b>Community-led trapping</b>	Support
<b>Resilience of the transport corridor</b>	Strongly support
<b>Security of water supply</b>	Support
<b>Waste management and minimisation</b>	Strongly support
<b>Storm clean-up</b>	Support
<b>Adding land to the Wellington Town Belt</b>	Oppose
<b>Do you have any other comments?</b>	

Housing summary

<b>The Strategic Housing Investment Plan (SHIP)</b>	Support
<b>Wellington Housing Strategy</b>	Support
<b>Special Housing Areas</b>	0
<b>Inner City Building Conversion</b>	Support
<b>Special Housing Vehicle</b>	Support
<b>Rental Warrant of Fitness</b>	Strongly support
<b>Te Whare Oki Oki</b>	Strongly support



**Do you have any other comments?**

Transport summary

<b>Cycling Master Plan</b>	Support
<b>Introduction of weekend parking fees</b>	Support
<b>Let's Get Wellington Moving</b>	Strongly support
<b>Transport-related initiatives</b>	Strongly support

**Do you have any other comments?**

Sustainable growth summary

<b>Planning for growth</b>	Strongly support
<b>Movie Museum and Convention Centre</b>	Strongly support
<b>Kiwi Point Quarry life extension</b>	Oppose
<b>Wellington Zoo upgrades</b>	Strongly oppose

**Do you have any other comments?**

Arts and culture summary

<b>Strengthening cultural facilities</b>	Strongly support
<b>Additional support for the arts</b>	Strongly support
<b>Investment in the arts</b>	Strongly support

**Do you have any other comments?**

Other priorities

Is there anything else you think WCC should be prioritising over the next 10 years?

Comments:

Other comments

Would you like to make any further comments to support your overall submission?

Comments:

<b>NAME:</b>	<b>SUBURB:</b>	<b>ON BEHALF OF:</b>	<b>ORAL PRESENTATION:</b>
Richard Norman	Mount Victoria	Individual	

**Support summary**

<b>AGREE TO SPENDING</b>	<b>PRIORITY 1-5:</b>
Yes	Housing, Arts and culture, Sustainable growth, Transport, Resilience and environment

Resilience and environment summary

<b>Water storage capacity and network improvements</b>	Strongly support
<b>Wastewater network improvements</b>	Strongly support
<b>Tawa and Miramar Peninsula stormwater network improvements</b>	Strongly support
<b>Built Heritage Incentive Fund (BHIF)</b>	Strongly support
<b>Building accelerometers</b>	Strongly support
<b>Predator Free Wellington</b>	Strongly support
<b>Community-led trapping</b>	Strongly support
<b>Resilience of the transport corridor</b>	Strongly support
<b>Security of water supply</b>	Strongly support
<b>Waste management and minimisation</b>	Strongly support
<b>Storm clean-up</b>	Strongly support
<b>Adding land to the Wellington Town Belt</b>	Strongly support
<b>Do you have any other comments?</b>	
Great to see a forward looking, investment focused plan. I'm writing this while travelling in England where central government control of local authorities through financial austerity is creating increasing inequalities. Wellington has a proud tradition with its community facilities, provision of housing and community support. Great to see this active civic leadership.	

Housing summary

<b>The Strategic Housing Investment Plan (SHIP)</b>	Strongly support
<b>Wellington Housing Strategy</b>	Strongly support
<b>Special Housing Areas</b>	Strongly support
<b>Inner City Building Conversion</b>	Strongly support
<b>Special Housing Vehicle</b>	Strongly support
<b>Rental Warrant of Fitness</b>	Strongly support
<b>Te Whare Oki Oki</b>	Strongly support

**Do you have any other comments?**

These are practical, timely moves to avoid Wellington city becoming like Auckland with grossly over priced housing which is damaging the 'fair go' ethos of New Zealand. A major risk for the Wellington region is already present with Wellington city house prices being (I think) on average \$200,000 greater than in the Hutt or Porirua. As the strongest council, Wellington city needs to lead in tackling the risks of an city with a wealthy elite in the city, as is happening in cities such as San Francisco, Auckland, and Sydney.

Transport summary

<b>Cycling Master Plan</b>	Strongly support
<b>Introduction of weekend parking fees</b>	Strongly support
<b>Let's Get Wellington Moving</b>	Strongly support
<b>Transport-related initiatives</b>	Strongly support
<b>Do you have any other comments?</b>	

Sustainable growth summary

<b>Planning for growth</b>	Strongly support
<b>Movie Museum and Convention Centre</b>	Strongly support
<b>Kiwi Point Quarry life extension</b>	0
<b>Wellington Zoo upgrades</b>	Strongly support
<b>Do you have any other comments?</b>	

Arts and culture summary

<b>Strengthening cultural facilities</b>	Strongly support
<b>Additional support for the arts</b>	Strongly support
<b>Investment in the arts</b>	Strongly support
<b>Do you have any other comments?</b>	
These are distinctive features of Wellington and are under threat from the financial power of an Auckland city with more than seven times the population base and most of the large private sector organisations.	

Other priorities

Is there anything else you think WCC should be prioritising over the next 10 years?

Comments:

Other comments

Would you like to make any further comments to support your overall submission?

Comments:

<b>NAME:</b>	<b>SUBURB:</b>	<b>ON BEHALF OF:</b>	<b>ORAL PRESENTATION:</b>
Gabriella	Brooklyn	Individual	

**Support summary**

<b>AGREE TO SPENDING</b>	<b>PRIORITY 1-5:</b>
Yes	Resilience and environment,Housing,Sustainable growth,Transport,Arts and culture

Resilience and environment summary

<b>Water storage capacity and network improvements</b>	Neutral
<b>Wastewater network improvements</b>	Neutral
<b>Tawa and Miramar Peninsula stormwater network improvements</b>	Support
<b>Built Heritage Incentive Fund (BHIF)</b>	Neutral
<b>Building accelerometers</b>	Support
<b>Predator Free Wellington</b>	Neutral
<b>Community-led trapping</b>	Neutral
<b>Resilience of the transport corridor</b>	Strongly support
<b>Security of water supply</b>	Neutral
<b>Waste management and minimisation</b>	Strongly support
<b>Storm clean-up</b>	Support
<b>Adding land to the Wellington Town Belt</b>	Neutral
<b>Do you have any other comments?</b>	

Housing summary

<b>The Strategic Housing Investment Plan (SHIP)</b>	Strongly support
<b>Wellington Housing Strategy</b>	Strongly support
<b>Special Housing Areas</b>	Support
<b>Inner City Building Conversion</b>	Strongly support
<b>Special Housing Vehicle</b>	Neutral
<b>Rental Warrant of Fitness</b>	Strongly support
<b>Te Whare Oki Oki</b>	Strongly support

**Do you have any other comments?**

Transport summary

<b>Cycling Master Plan</b>	Support
<b>Introduction of weekend parking fees</b>	Support
<b>Let's Get Wellington Moving</b>	Support
<b>Transport-related initiatives</b>	Neutral

**Do you have any other comments?**

Sustainable growth summary

<b>Planning for growth</b>	Neutral
<b>Movie Museum and Convention Centre</b>	Neutral
<b>Kiwi Point Quarry life extension</b>	Oppose
<b>Wellington Zoo upgrades</b>	Support

**Do you have any other comments?**

Arts and culture summary

<b>Strengthening cultural facilities</b>	Support
<b>Additional support for the arts</b>	Support
<b>Investment in the arts</b>	Support

**Do you have any other comments?**

Other priorities

Is there anything else you think WCC should be prioritising over the next 10 years?

Comments:

Other comments

Would you like to make any further comments to support your overall submission?

Comments:



<b>NAME:</b>	<b>SUBURB:</b>	<b>ON BEHALF OF:</b>	<b>ORAL PRESENTATION:</b>
Karen Adams	Te Aro	Individual	

**Support summary**

<b>AGREE TO SPENDING</b>	<b>PRIORITY 1-5:</b>
	Housing,,,,,

Resilience and environment summary

<b>Water storage capacity and network improvements</b>	
<b>Wastewater network improvements</b>	
<b>Tawa and Miramar Peninsula stormwater network improvements</b>	
<b>Built Heritage Incentive Fund (BHIF)</b>	
<b>Building accelerometers</b>	
<b>Predator Free Wellington</b>	Strongly support
<b>Community-led trapping</b>	Support
<b>Resilience of the transport corridor</b>	
<b>Security of water supply</b>	
<b>Waste management and minimisation</b>	Strongly support
<b>Storm clean-up</b>	Support
<b>Adding land to the Wellington Town Belt</b>	Strongly support
<b>Do you have any other comments?</b>	

Housing summary

<b>The Strategic Housing Investment Plan (SHIP)</b>	Strongly support
<b>Wellington Housing Strategy</b>	Strongly support
<b>Special Housing Areas</b>	Strongly support
<b>Inner City Building Conversion</b>	Strongly support
<b>Special Housing Vehicle</b>	Strongly support
<b>Rental Warrant of Fitness</b>	Strongly support
<b>Te Whare Oki Oki</b>	Strongly support

**Do you have any other comments?**

Transport summary

<b>Cycling Master Plan</b>	Strongly support
<b>Introduction of weekend parking fees</b>	Strongly support
<b>Let's Get Wellington Moving</b>	Strongly support
<b>Transport-related initiatives</b>	Strongly support

**Do you have any other comments?**

Sustainable growth summary

<b>Planning for growth</b>	
<b>Movie Museum and Convention Centre</b>	
<b>Kiwi Point Quarry life extension</b>	
<b>Wellington Zoo upgrades</b>	

**Do you have any other comments?**

Arts and culture summary

<b>Strengthening cultural facilities</b>	
<b>Additional support for the arts</b>	Strongly support
<b>Investment in the arts</b>	Strongly support

**Do you have any other comments?**

Other priorities

Is there anything else you think WCC should be prioritising over the next 10 years?

Comments:

Other comments

Would you like to make any further comments to support your overall submission?

Comments:

<b>NAME:</b>	<b>SUBURB:</b>	<b>ON BEHALF OF:</b>	<b>ORAL PRESENTATION:</b>
Charles	Mount Victoria	Individual	

**Support summary**

<b>AGREE TO SPENDING</b>	<b>PRIORITY 1-5:</b>
Yes	Transport, Resilience and environment, Sustainable growth, Housing, Arts and culture

Resilience and environment summary

<b>Water storage capacity and network improvements</b>	Strongly support
<b>Wastewater network improvements</b>	Support
<b>Tawa and Miramar Peninsula stormwater network improvements</b>	Neutral
<b>Built Heritage Incentive Fund (BHIF)</b>	Support
<b>Building accelerometers</b>	Support
<b>Predator Free Wellington</b>	Strongly support
<b>Community-led trapping</b>	Strongly support
<b>Resilience of the transport corridor</b>	Support
<b>Security of water supply</b>	Support
<b>Waste management and minimisation</b>	Strongly support
<b>Storm clean-up</b>	Neutral
<b>Adding land to the Wellington Town Belt</b>	Strongly support
<b>Do you have any other comments?</b>	

Housing summary

<b>The Strategic Housing Investment Plan (SHIP)</b>	Neutral
<b>Wellington Housing Strategy</b>	Neutral
<b>Special Housing Areas</b>	Neutral
<b>Inner City Building Conversion</b>	Support
<b>Special Housing Vehicle</b>	Strongly support
<b>Rental Warrant of Fitness</b>	Strongly support
<b>Te Whare Oki Oki</b>	Support

**Do you have any other comments?**

Transport summary

<b>Cycling Master Plan</b>	Strongly support
<b>Introduction of weekend parking fees</b>	Support
<b>Let's Get Wellington Moving</b>	Neutral
<b>Transport-related initiatives</b>	Neutral

**Do you have any other comments?**

Better to start moving towards the city of 2040 now than maintaining a city transportation network which we know will be obsolete in the near future.

Sustainable growth summary

<b>Planning for growth</b>	Strongly support
<b>Movie Museum and Convention Centre</b>	Oppose
<b>Kiwi Point Quarry life extension</b>	Neutral
<b>Wellington Zoo upgrades</b>	Oppose

**Do you have any other comments?**

Arts and culture summary

<b>Strengthening cultural facilities</b>	Support
<b>Additional support for the arts</b>	Support
<b>Investment in the arts</b>	Neutral

**Do you have any other comments?**

Other priorities

Is there anything else you think WCC should be prioritising over the next 10 years?

Comments:

**Prioritise building a city that will be world class in 2040, knowing what we know is going to happen with transport (auto drive cars), minimising risks of earthquakes and addressing climate change e.g. create the greenest, most environmentally friendly city in the world.**

Other comments

Would you like to make any further comments to support your overall submission?

Comments:

<b>NAME:</b>	<b>SUBURB:</b>	<b>ON BEHALF OF:</b>	<b>ORAL PRESENTATION:</b>
Michael Benjamin Kotlyar	Mount Victoria	Individual	

**Support summary**

<b>AGREE TO SPENDING</b>	<b>PRIORITY 1-5:</b>
Yes	Housing, Resilience and environment, Transport, Arts and culture, Sustainable growth

Resilience and environment summary

<b>Water storage capacity and network improvements</b>	
<b>Wastewater network improvements</b>	Neutral
<b>Tawa and Miramar Peninsula stormwater network improvements</b>	Neutral
<b>Built Heritage Incentive Fund (BHIF)</b>	Neutral
<b>Building accelerometers</b>	Support
<b>Predator Free Wellington</b>	Support
<b>Community-led trapping</b>	Support
<b>Resilience of the transport corridor</b>	Support
<b>Security of water supply</b>	Support
<b>Waste management and minimisation</b>	Support
<b>Storm clean-up</b>	Support
<b>Adding land to the Wellington Town Belt</b>	Support
<b>Do you have any other comments?</b>	

Housing summary

<b>The Strategic Housing Investment Plan (SHIP)</b>	Strongly support
<b>Wellington Housing Strategy</b>	Strongly support
<b>Special Housing Areas</b>	0
<b>Inner City Building Conversion</b>	Strongly support
<b>Special Housing Vehicle</b>	Support
<b>Rental Warrant of Fitness</b>	Strongly support
<b>Te Whare Oki Oki</b>	Strongly support

**Do you have any other comments?**

Transport summary

<b>Cycling Master Plan</b>	Support
<b>Introduction of weekend parking fees</b>	Oppose
<b>Let's Get Wellington Moving</b>	Support
<b>Transport-related initiatives</b>	Neutral

**Do you have any other comments?**

Sustainable growth summary

<b>Planning for growth</b>	Neutral
<b>Movie Museum and Convention Centre</b>	Neutral
<b>Kiwi Point Quarry life extension</b>	Neutral
<b>Wellington Zoo upgrades</b>	Support

**Do you have any other comments?**

Arts and culture summary

<b>Strengthening cultural facilities</b>	Support
<b>Additional support for the arts</b>	Support
<b>Investment in the arts</b>	Support

**Do you have any other comments?**



Other priorities

Is there anything else you think WCC should be prioritising over the next 10 years?

Comments:

Other comments

Would you like to make any further comments to support your overall submission?

Comments:

<b>NAME:</b> Anonymous	<b>SUBURB:</b>	<b>ON BEHALF OF:</b> Individual	<b>ORAL PRESENTATION:</b>
---------------------------	----------------	------------------------------------	---------------------------

**Support summary**

<b>AGREE TO SPENDING</b>	<b>PRIORITY 1-5:</b>
Yes	Transport,Sustainable growth,Arts and culture,Housing,Resilience and environment

Resilience and environment summary

<b>Water storage capacity and network improvements</b>	Support
<b>Wastewater network improvements</b>	Strongly support
<b>Tawa and Miramar Peninsula stormwater network improvements</b>	0
<b>Built Heritage Incentive Fund (BHIF)</b>	Oppose
<b>Building accelerometers</b>	Neutral
<b>Predator Free Wellington</b>	Neutral
<b>Community-led trapping</b>	0
<b>Resilience of the transport corridor</b>	Support
<b>Security of water supply</b>	Strongly support
<b>Waste management and minimisation</b>	Strongly support
<b>Storm clean-up</b>	Neutral
<b>Adding land to the Wellington Town Belt</b>	Support
<b>Do you have any other comments?</b>	

Housing summary

<b>The Strategic Housing Investment Plan (SHIP)</b>	Neutral
<b>Wellington Housing Strategy</b>	Oppose
<b>Special Housing Areas</b>	Oppose
<b>Inner City Building Conversion</b>	Oppose
<b>Special Housing Vehicle</b>	
<b>Rental Warrant of Fitness</b>	Oppose
<b>Te Whare Oki Oki</b>	Support

**Do you have any other comments?**

Homeless issues need to be addressed at a national level with consistency. Local provisions should have strict guidelines

Transport summary

<b>Cycling Master Plan</b>	Support
<b>Introduction of weekend parking fees</b>	Strongly support
<b>Let's Get Wellington Moving</b>	Support
<b>Transport-related initiatives</b>	Support

**Do you have any other comments?**

Spending on cycleways is great, bylaws need to be implemented to enforce their use when available keeping cyclists out of main carriage ways when alternative safer options are available. They will not provide the intended safety when cyclists remain using roadways instead, especially more so during peak hours ... example of Hutt Road any business day morning

Sustainable growth summary

<b>Planning for growth</b>	Support
<b>Movie Museum and Convention Centre</b>	Oppose
<b>Kiwi Point Quarry life extension</b>	Strongly support
<b>Wellington Zoo upgrades</b>	Neutral

**Do you have any other comments?**

Arts and culture summary

<b>Strengthening cultural facilities</b>	Strongly support
<b>Additional support for the arts</b>	Strongly support
<b>Investment in the arts</b>	Support

**Do you have any other comments?**

Other priorities

Is there anything else you think WCC should be prioritising over the next 10 years?

Comments:

Other comments

Would you like to make any further comments to support your overall submission?

Comments:

<b>NAME:</b> Anonymous	<b>SUBURB:</b>	<b>ON BEHALF OF:</b> Individual	<b>ORAL PRESENTATION:</b>
---------------------------	----------------	------------------------------------	---------------------------

**Support summary**

<b>AGREE TO SPENDING</b>	<b>PRIORITY 1-5:</b>
Yes	Resilience and environment,Housing,,,

Resilience and environment summary

<b>Water storage capacity and network improvements</b>	Strongly support
<b>Wastewater network improvements</b>	Strongly support
<b>Tawa and Miramar Peninsula stormwater network improvements</b>	Support
<b>Built Heritage Incentive Fund (BHIF)</b>	Support
<b>Building accelerometers</b>	Neutral
<b>Predator Free Wellington</b>	Support
<b>Community-led trapping</b>	Strongly support
<b>Resilience of the transport corridor</b>	Support
<b>Security of water supply</b>	Support
<b>Waste management and minimisation</b>	Strongly support
<b>Storm clean-up</b>	Support
<b>Adding land to the Wellington Town Belt</b>	Support
<b>Do you have any other comments?</b>	

Housing summary

<b>The Strategic Housing Investment Plan (SHIP)</b>	Strongly support
<b>Wellington Housing Strategy</b>	Support
<b>Special Housing Areas</b>	Support
<b>Inner City Building Conversion</b>	Support
<b>Special Housing Vehicle</b>	Neutral
<b>Rental Warrant of Fitness</b>	Strongly support
<b>Te Whare Oki Oki</b>	Strongly support

**Do you have any other comments?**

Transport summary

<b>Cycling Master Plan</b>	Support
<b>Introduction of weekend parking fees</b>	Oppose
<b>Let's Get Wellington Moving</b>	Neutral
<b>Transport-related initiatives</b>	Support

**Do you have any other comments?**

Sustainable growth summary

<b>Planning for growth</b>	Support
<b>Movie Museum and Convention Centre</b>	Oppose
<b>Kiwi Point Quarry life extension</b>	Neutral
<b>Wellington Zoo upgrades</b>	Support

**Do you have any other comments?**

Arts and culture summary

<b>Strengthening cultural facilities</b>	Support
<b>Additional support for the arts</b>	Support
<b>Investment in the arts</b>	Neutral

**Do you have any other comments?**

Other priorities

Is there anything else you think WCC should be prioritising over the next 10 years?

Comments:

Other comments

Would you like to make any further comments to support your overall submission?

Comments:

<b>NAME:</b> Anonymous	<b>SUBURB:</b>	<b>ON BEHALF OF:</b> Individual	<b>ORAL PRESENTATION:</b>
---------------------------	----------------	------------------------------------	---------------------------

**Support summary**

<b>AGREE TO SPENDING</b>	<b>PRIORITY 1-5:</b>
Yes	,,,,

Resilience and environment summary

<b>Water storage capacity and network improvements</b>	Neutral
<b>Wastewater network improvements</b>	Support
<b>Tawa and Miramar Peninsula stormwater network improvements</b>	Support
<b>Built Heritage Incentive Fund (BHIF)</b>	Neutral
<b>Building accelerometers</b>	Support
<b>Predator Free Wellington</b>	Support
<b>Community-led trapping</b>	Support
<b>Resilience of the transport corridor</b>	Support
<b>Security of water supply</b>	Support
<b>Waste management and minimisation</b>	Support
<b>Storm clean-up</b>	Support
<b>Adding land to the Wellington Town Belt</b>	Support
<b>Do you have any other comments?</b>	

Housing summary

<b>The Strategic Housing Investment Plan (SHIP)</b>	Support
<b>Wellington Housing Strategy</b>	Support
<b>Special Housing Areas</b>	Support
<b>Inner City Building Conversion</b>	Support
<b>Special Housing Vehicle</b>	Support
<b>Rental Warrant of Fitness</b>	Support
<b>Te Whare Oki Oki</b>	Support



**Do you have any other comments?**

Transport summary

<b>Cycling Master Plan</b>	Support
<b>Introduction of weekend parking fees</b>	Strongly support
<b>Let's Get Wellington Moving</b>	Support
<b>Transport-related initiatives</b>	Support

**Do you have any other comments?**

Sustainable growth summary

<b>Planning for growth</b>	Support
<b>Movie Museum and Convention Centre</b>	Neutral
<b>Kiwi Point Quarry life extension</b>	Support
<b>Wellington Zoo upgrades</b>	Strongly support

**Do you have any other comments?**

Arts and culture summary

<b>Strengthening cultural facilities</b>	Strongly support
<b>Additional support for the arts</b>	Strongly support
<b>Investment in the arts</b>	Support

**Do you have any other comments?**

Other priorities

Is there anything else you think WCC should be prioritising over the next 10 years?

Comments:

**Building larger covered events centre. Wellington has inadequate facilities to house larger events**

Other comments

Would you like to make any further comments to support your overall submission?

Comments:

<b>NAME:</b>	<b>SUBURB:</b>	<b>ON BEHALF OF:</b>	<b>ORAL PRESENTATION:</b>
Anonymous		Individual	

Support summary

AGREE TO SPENDING	PRIORITY 1-5:
Yes	,,,,

Resilience and environment summary

<b>Water storage capacity and network improvements</b>	Support
<b>Wastewater network improvements</b>	Support
<b>Tawa and Miramar Peninsula stormwater network improvements</b>	Strongly oppose
<b>Built Heritage Incentive Fund (BHIF)</b>	Neutral
<b>Building accelerometers</b>	Strongly support
<b>Predator Free Wellington</b>	Neutral
<b>Community-led trapping</b>	Neutral
<b>Resilience of the transport corridor</b>	Support
<b>Security of water supply</b>	Support
<b>Waste management and minimisation</b>	Support
<b>Storm clean-up</b>	Strongly oppose
<b>Adding land to the Wellington Town Belt</b>	Neutral
<b>Do you have any other comments?</b>	
There is a role for all of us to play in building resilience. HOWEVER, THOSE THAT DIRECTLY BENEFIT BY LIVING WATERFRONT NEED TO FUND PART OF THE ASSOCIATED COSTS PERSONALLY.	

Housing summary

<b>The Strategic Housing Investment Plan (SHIP)</b>	Support
<b>Wellington Housing Strategy</b>	Support
<b>Special Housing Areas</b>	Support
<b>Inner City Building Conversion</b>	Neutral
<b>Special Housing Vehicle</b>	Neutral
<b>Rental Warrant of Fitness</b>	Support
<b>Te Whare Oki Oki</b>	Strongly support

**Do you have any other comments?**

Transport summary

<b>Cycling Master Plan</b>	Support
<b>Introduction of weekend parking fees</b>	Neutral
<b>Let's Get Wellington Moving</b>	Neutral
<b>Transport-related initiatives</b>	Support

**Do you have any other comments?**

Sustainable growth summary

<b>Planning for growth</b>	Neutral
<b>Movie Museum and Convention Centre</b>	Neutral
<b>Kiwi Point Quarry life extension</b>	Neutral
<b>Wellington Zoo upgrades</b>	Neutral

**Do you have any other comments?**

Arts and culture summary

<b>Strengthening cultural facilities</b>	Support
<b>Additional support for the arts</b>	Neutral
<b>Investment in the arts</b>	Neutral

**Do you have any other comments?**

Other priorities

Is there anything else you think WCC should be prioritising over the next 10 years?

Comments:

**Be very careful about allowing building on waterfront, in situations where significant funding will be required to build retaining walls etc. Many of us use these area, however, those that live there benefit the most with the daily view and therefore some funding should come directly from those buyers/homeowners.**

Other comments

Would you like to make any further comments to support your overall submission?

Comments:

<b>NAME:</b>	<b>SUBURB:</b>	<b>ON BEHALF OF:</b>	<b>ORAL PRESENTATION:</b>
Rebekah Adams	Hataitai	Individual	

**Support summary**

<b>AGREE TO SPENDING</b>	<b>PRIORITY 1-5:</b>
Yes	Housing, Resilience and environment, Transport, Sustainable growth, Arts and culture

Resilience and environment summary

<b>Water storage capacity and network improvements</b>	Strongly support
<b>Wastewater network improvements</b>	Strongly support
<b>Tawa and Miramar Peninsula stormwater network improvements</b>	Strongly support
<b>Built Heritage Incentive Fund (BHIF)</b>	Strongly support
<b>Building accelerometers</b>	Support
<b>Predator Free Wellington</b>	Strongly oppose
<b>Community-led trapping</b>	Oppose
<b>Resilience of the transport corridor</b>	Support
<b>Security of water supply</b>	Support
<b>Waste management and minimisation</b>	Strongly support
<b>Storm clean-up</b>	Support
<b>Adding land to the Wellington Town Belt</b>	Oppose
<b>Do you have any other comments?</b>	

Housing summary

<b>The Strategic Housing Investment Plan (SHIP)</b>	Support
<b>Wellington Housing Strategy</b>	Strongly support
<b>Special Housing Areas</b>	Support
<b>Inner City Building Conversion</b>	Strongly support
<b>Special Housing Vehicle</b>	Support
<b>Rental Warrant of Fitness</b>	Strongly support
<b>Te Whare Oki Oki</b>	Support

**Do you have any other comments?**

Transport summary

<b>Cycling Master Plan</b>	Neutral
<b>Introduction of weekend parking fees</b>	Oppose
<b>Let's Get Wellington Moving</b>	Strongly support
<b>Transport-related initiatives</b>	Strongly support

**Do you have any other comments?**

Sustainable growth summary

<b>Planning for growth</b>	Strongly support
<b>Movie Museum and Convention Centre</b>	Oppose
<b>Kiwi Point Quarry life extension</b>	Neutral
<b>Wellington Zoo upgrades</b>	Oppose

**Do you have any other comments?**

Arts and culture summary

<b>Strengthening cultural facilities</b>	Strongly support
<b>Additional support for the arts</b>	Strongly support
<b>Investment in the arts</b>	Strongly support

**Do you have any other comments?**

Other priorities

Is there anything else you think WCC should be prioritising over the next 10 years?

Comments:

**Subsidies for environmentally friendly building for residential.**

Other comments

Would you like to make any further comments to support your overall submission?

Comments:



<b>NAME:</b>	<b>SUBURB:</b>	<b>ON BEHALF OF:</b>	<b>ORAL PRESENTATION:</b>
Julia	Newtown	Individual	

Support summary

<b>AGREE TO SPENDING</b>	<b>PRIORITY 1-5:</b>
Yes	Housing, Resilience and environment, Transport, Sustainable growth, Arts and culture

Resilience and environment summary

<b>Water storage capacity and network improvements</b>	Neutral
<b>Wastewater network improvements</b>	Support
<b>Tawa and Miramar Peninsula stormwater network improvements</b>	Neutral
<b>Built Heritage Incentive Fund (BHIF)</b>	Neutral
<b>Building accelerometers</b>	Support
<b>Predator Free Wellington</b>	Support
<b>Community-led trapping</b>	Support
<b>Resilience of the transport corridor</b>	Support
<b>Security of water supply</b>	Support
<b>Waste management and minimisation</b>	Strongly support
<b>Storm clean-up</b>	Support
<b>Adding land to the Wellington Town Belt</b>	Neutral
<b>Do you have any other comments?</b>	

Housing summary

<b>The Strategic Housing Investment Plan (SHIP)</b>	Strongly support
<b>Wellington Housing Strategy</b>	Strongly support
<b>Special Housing Areas</b>	Support
<b>Inner City Building Conversion</b>	Neutral
<b>Special Housing Vehicle</b>	Neutral
<b>Rental Warrant of Fitness</b>	Support
<b>Te Whare Oki Oki</b>	Strongly support

**Do you have any other comments?**

Transport summary

**Cycling Master Plan**

**Introduction of weekend parking fees**

**Let's Get Wellington Moving**

**Transport-related initiatives**

Neutral

**Do you have any other comments?**

Sustainable growth summary

**Planning for growth**

**Movie Museum and Convention Centre**

**Kiwi Point Quarry life extension**

**Wellington Zoo upgrades**

Neutral

Neutral

Oppose

Support

**Do you have any other comments?**

Arts and culture summary

**Strengthening cultural facilities**

**Additional support for the arts**

**Investment in the arts**

Support

Neutral

Support

**Do you have any other comments?**

Other priorities

Is there anything else you think WCC should be prioritising over the next 10 years?

Comments:

**Mental health system**

Other comments

Would you like to make any further comments to support your overall submission?

Comments:

<b>NAME:</b>	<b>SUBURB:</b>	<b>ON BEHALF OF:</b>	<b>ORAL PRESENTATION:</b>
Anonymous		Individual	

**Support summary**

<b>AGREE TO SPENDING</b>	<b>PRIORITY 1-5:</b>
Yes	Resilience and environment,Transport,Housing,Sustainable growth,Arts and culture

Resilience and environment summary

<b>Water storage capacity and network improvements</b>	Strongly support
<b>Wastewater network improvements</b>	Strongly support
<b>Tawa and Miramar Peninsula stormwater network improvements</b>	Strongly support
<b>Built Heritage Incentive Fund (BHIF)</b>	Neutral
<b>Building accelerometers</b>	Strongly support
<b>Predator Free Wellington</b>	Strongly support
<b>Community-led trapping</b>	Strongly support
<b>Resilience of the transport corridor</b>	Support
<b>Security of water supply</b>	Strongly support
<b>Waste management and minimisation</b>	Strongly support
<b>Storm clean-up</b>	Strongly support
<b>Adding land to the Wellington Town Belt</b>	Support
<b>Do you have any other comments?</b>	

Housing summary

<b>The Strategic Housing Investment Plan (SHIP)</b>	Support
<b>Wellington Housing Strategy</b>	Strongly support
<b>Special Housing Areas</b>	Support
<b>Inner City Building Conversion</b>	Support
<b>Special Housing Vehicle</b>	Strongly support
<b>Rental Warrant of Fitness</b>	Strongly support
<b>Te Whare Oki Oki</b>	Support

**Do you have any other comments?**

Transport summary

<b>Cycling Master Plan</b>	Strongly support
<b>Introduction of weekend parking fees</b>	Neutral
<b>Let's Get Wellington Moving</b>	Support
<b>Transport-related initiatives</b>	Strongly support

**Do you have any other comments?**

Sustainable growth summary

<b>Planning for growth</b>	Support
<b>Movie Museum and Convention Centre</b>	Strongly support
<b>Kiwi Point Quarry life extension</b>	Neutral
<b>Wellington Zoo upgrades</b>	Support

**Do you have any other comments?**

Arts and culture summary

<b>Strengthening cultural facilities</b>	Strongly support
<b>Additional support for the arts</b>	Strongly support
<b>Investment in the arts</b>	Neutral

**Do you have any other comments?**

Other priorities

Is there anything else you think WCC should be prioritising over the next 10 years?

Comments:

Other comments

Would you like to make any further comments to support your overall submission?

Comments:

<b>NAME:</b>	<b>SUBURB:</b>	<b>ON BEHALF OF:</b>	<b>ORAL PRESENTATION:</b>
Cheryl Hefford	Highbury	Individual	

**Support summary**

<b>AGREE TO SPENDING</b>	<b>PRIORITY 1-5:</b>
Yes	Transport, Resilience and environment, Housing, Sustainable growth, Arts and culture

Resilience and environment summary

<b>Water storage capacity and network improvements</b>	Support
<b>Wastewater network improvements</b>	Strongly support
<b>Tawa and Miramar Peninsula stormwater network improvements</b>	Support
<b>Built Heritage Incentive Fund (BHIF)</b>	Strongly support
<b>Building accelerometers</b>	Support
<b>Predator Free Wellington</b>	Strongly support
<b>Community-led trapping</b>	Strongly support
<b>Resilience of the transport corridor</b>	Support
<b>Security of water supply</b>	Support
<b>Waste management and minimisation</b>	Strongly support
<b>Storm clean-up</b>	Strongly support
<b>Adding land to the Wellington Town Belt</b>	Strongly support
<b>Do you have any other comments?</b>	

Housing summary

<b>The Strategic Housing Investment Plan (SHIP)</b>	Strongly support
<b>Wellington Housing Strategy</b>	Support
<b>Special Housing Areas</b>	Support
<b>Inner City Building Conversion</b>	Support
<b>Special Housing Vehicle</b>	Support
<b>Rental Warrant of Fitness</b>	Support
<b>Te Whare Oki Oki</b>	Strongly support

**Do you have any other comments?**

Transport summary

<b>Cycling Master Plan</b>	Support
<b>Introduction of weekend parking fees</b>	Oppose
<b>Let's Get Wellington Moving</b>	Strongly support
<b>Transport-related initiatives</b>	Strongly support

**Do you have any other comments?**

Sustainable growth summary

<b>Planning for growth</b>	Support
<b>Movie Museum and Convention Centre</b>	Support
<b>Kiwi Point Quarry life extension</b>	Neutral
<b>Wellington Zoo upgrades</b>	Neutral

**Do you have any other comments?**

Arts and culture summary

<b>Strengthening cultural facilities</b>	Strongly support
<b>Additional support for the arts</b>	Support
<b>Investment in the arts</b>	Support

**Do you have any other comments?**



Other priorities

Is there anything else you think WCC should be prioritising over the next 10 years?

Comments:

Other comments

Would you like to make any further comments to support your overall submission?

Comments:

<b>NAME:</b>	<b>SUBURB:</b>	<b>ON BEHALF OF:</b>	<b>ORAL PRESENTATION:</b>
Anonymous		Individual	

**Support summary**

<b>AGREE TO SPENDING</b>	<b>PRIORITY 1-5:</b>
Yes	Housing,Arts and culture,Resilience and environment,Transport,Sustainable growth

Resilience and environment summary

<b>Water storage capacity and network improvements</b>	Support
<b>Wastewater network improvements</b>	Support
<b>Tawa and Miramar Peninsula stormwater network improvements</b>	Support
<b>Built Heritage Incentive Fund (BHIF)</b>	Support
<b>Building accelerometers</b>	Strongly support
<b>Predator Free Wellington</b>	Strongly support
<b>Community-led trapping</b>	Strongly support
<b>Resilience of the transport corridor</b>	Support
<b>Security of water supply</b>	Support
<b>Waste management and minimisation</b>	Strongly support
<b>Storm clean-up</b>	Support
<b>Adding land to the Wellington Town Belt</b>	Strongly support
<b>Do you have any other comments?</b>	
Keen for the council to follow CHCH's lead and have compost pickups/green bins as part of general refuse collections rather than subsidising local composting - most community lead facilities seem hard to manage.	

Housing summary

<b>The Strategic Housing Investment Plan (SHIP)</b>	Support
<b>Wellington Housing Strategy</b>	Support
<b>Special Housing Areas</b>	Support
<b>Inner City Building Conversion</b>	Support
<b>Special Housing Vehicle</b>	Neutral
<b>Rental Warrant of Fitness</b>	Strongly support
<b>Te Whare Oki Oki</b>	Support

**Do you have any other comments?**

It would be great to see new developments/builds have social areas and amenities written into their plans. In loads of current examples around town tenants are unwittingly contributing to degeneration of buildings due to lack of foresight from cost cutting developers (no communal amenities in buildings like heating, social spaces and laundries planned, breaking down communities.) Keen to see how the new builds in the city can reduce the wind-tunnel effect and increase pedestrians and local businesses. I don't want to sit outside a cafe/bar on a noisy, 4-lane wind tunnel road in the shade under an apartment building, keen to know how new builds are going to attract people to be in town along with transport needs. Look to Melbourne for how interesting (and not so!) architecture shapes the growing city. Wellington can handle some more good quality, interesting architecture.

Transport summary

<b>Cycling Master Plan</b>	Support
<b>Introduction of weekend parking fees</b>	Support
<b>Let's Get Wellington Moving</b>	Support
<b>Transport-related initiatives</b>	Support

**Do you have any other comments?**

TE ARO FOCUS: Please consider lowering and enforcing speeding in Te Aro - so many potential fatalities - make Abel Smith Street a lower speed zone as treated like an on-ramp to motorway. Consider pedestrianising more parts of Cuba Street. Please reduce pedestrian waiting time at crossings on Vivian Street, it seriously discourages walking in the city. Outside Moore Wilson's/ corner Tory and College Streets is a death trap, needs urgent attention. Getting to Wellington New World also an issue and lots of jay-walking on main streets, long pedestrian waiting times at lights. I guess solutions to these problems need to be harsh - more reliable, affordable (it's so expensive!) and fluid public transport, along with less all-day car parking in the city (like a European City) will be some of the force behind fixing transport.

Sustainable growth summary

<b>Planning for growth</b>	Support
<b>Movie Museum and Convention Centre</b>	Neutral
<b>Kiwi Point Quarry life extension</b>	Neutral
<b>Wellington Zoo upgrades</b>	Support

**Do you have any other comments?**

Arts and culture summary

<b>Strengthening cultural facilities</b>	Support
<b>Additional support for the arts</b>	Strongly support
<b>Investment in the arts</b>	Strongly support

**Do you have any other comments?**

These events bring people to the city and highlight Wellington as a great place to be creative. Make sure that artists get paid properly to keep these projects as sustainable events/projects - this encourages growth and leadership for Wellington in terms of equity for artists.

Other priorities

Is there anything else you think WCC should be prioritising over the next 10 years?

Comments:

Other comments

Would you like to make any further comments to support your overall submission?

Comments:

<b>NAME:</b>	<b>SUBURB:</b>	<b>ON BEHALF OF:</b>	<b>ORAL PRESENTATION:</b>
Louis Ahlers	Newtown	Individual	

**Support summary**

<b>AGREE TO SPENDING</b>	<b>PRIORITY 1-5:</b>
Yes	Arts and culture, Resilience and environment, Transport, Housing, Sustainable growth

Resilience and environment summary

<b>Water storage capacity and network improvements</b>	Strongly support
<b>Wastewater network improvements</b>	Strongly support
<b>Tawa and Miramar Peninsula stormwater network improvements</b>	Strongly support
<b>Built Heritage Incentive Fund (BHIF)</b>	Strongly support
<b>Building accelerometers</b>	Support
<b>Predator Free Wellington</b>	Strongly support
<b>Community-led trapping</b>	Strongly support
<b>Resilience of the transport corridor</b>	Strongly support
<b>Security of water supply</b>	Strongly support
<b>Waste management and minimisation</b>	Strongly support
<b>Storm clean-up</b>	Strongly support
<b>Adding land to the Wellington Town Belt</b>	Strongly support
<b>Do you have any other comments?</b>	

Housing summary

<b>The Strategic Housing Investment Plan (SHIP)</b>	Strongly support
<b>Wellington Housing Strategy</b>	0
<b>Special Housing Areas</b>	0
<b>Inner City Building Conversion</b>	Oppose
<b>Special Housing Vehicle</b>	0
<b>Rental Warrant of Fitness</b>	Strongly support
<b>Te Whare Oki Oki</b>	Strongly support

**Do you have any other comments?**

--

Transport summary

<b>Cycling Master Plan</b>	Strongly support
<b>Introduction of weekend parking fees</b>	Strongly support
<b>Let's Get Wellington Moving</b>	Strongly support
<b>Transport-related initiatives</b>	Strongly support

**Do you have any other comments?**

--

Sustainable growth summary

<b>Planning for growth</b>	Neutral
<b>Movie Museum and Convention Centre</b>	Strongly support
<b>Kiwi Point Quarry life extension</b>	Neutral
<b>Wellington Zoo upgrades</b>	Strongly support

**Do you have any other comments?**

--

Arts and culture summary

<b>Strengthening cultural facilities</b>	Strongly support
<b>Additional support for the arts</b>	Strongly support
<b>Investment in the arts</b>	Strongly support

**Do you have any other comments?**

--

Other priorities

Is there anything else you think WCC should be prioritising over the next 10 years?

Comments:

Other comments

Would you like to make any further comments to support your overall submission?

Comments:

<b>NAME:</b>	<b>SUBURB:</b>	<b>ON BEHALF OF:</b>	<b>ORAL PRESENTATION:</b>
Brett Marley	Makara Beach	Individual	forum

**Support summary**

<b>AGREE TO SPENDING</b>	<b>PRIORITY 1-5:</b>
	Resilience and environment,Sustainable growth,Transport,Arts and culture,Housing

Resilience and environment summary

<b>Water storage capacity and network improvements</b>	Neutral
<b>Wastewater network improvements</b>	Neutral
<b>Tawa and Miramar Peninsula stormwater network improvements</b>	Neutral
<b>Built Heritage Incentive Fund (BHIF)</b>	0
<b>Building accelerometers</b>	Support
<b>Predator Free Wellington</b>	Support
<b>Community-led trapping</b>	Support
<b>Resilience of the transport corridor</b>	Support
<b>Security of water supply</b>	Neutral
<b>Waste management and minimisation</b>	Strongly support
<b>Storm clean-up</b>	Strongly support
<b>Adding land to the Wellington Town Belt</b>	Neutral
<b>Do you have any other comments?</b>	
<p>The effects of Global Warming and Coastal Inundation are issues for the entire Wellington area not just the communities that are situated on the coast itself. We are a coastal city and the vast majority of Ratepayers enjoy spending time at the harbour beaches or on the coast itself. These places add to the vibe of our city and attract both visitors and tourists. Wellington, as a whole, benefits from our coastal situation and therefore protecting our coastal boundaries should be the responsibility of all ratepayers not just a select few</p>	

Housing summary

<b>The Strategic Housing Investment Plan (SHIP)</b>	0
<b>Wellington Housing Strategy</b>	0
<b>Special Housing Areas</b>	0
<b>Inner City Building Conversion</b>	0
<b>Special Housing Vehicle</b>	0
<b>Rental Warrant of Fitness</b>	0



<b>Te Whare Oki Oki</b>	0
<b>Do you have any other comments?</b>	

Transport summary

<b>Cycling Master Plan</b>	0
<b>Introduction of weekend parking fees</b>	0
<b>Let's Get Wellington Moving</b>	0
<b>Transport-related initiatives</b>	0
<b>Do you have any other comments?</b>	

Sustainable growth summary

<b>Planning for growth</b>	0
<b>Movie Museum and Convention Centre</b>	0
<b>Kiwi Point Quarry life extension</b>	0
<b>Wellington Zoo upgrades</b>	0
<b>Do you have any other comments?</b>	

Arts and culture summary

<b>Strengthening cultural facilities</b>	0
<b>Additional support for the arts</b>	0
<b>Investment in the arts</b>	0
<b>Do you have any other comments?</b>	

Other priorities

Is there anything else you think WCC should be prioritising over the next 10 years?

Comments:

Other comments

Would you like to make any further comments to support your overall submission?

Comments:

<b>NAME:</b>	<b>SUBURB:</b>	<b>ON BEHALF OF:</b>	<b>ORAL PRESENTATION:</b>
Anonymous		Individual	

**Support summary**

<b>AGREE TO SPENDING</b>	<b>PRIORITY 1-5:</b>
Not sure	Resilience and environment,Arts and culture,Housing,Transport,Sustainable growth

Resilience and environment summary

<b>Water storage capacity and network improvements</b>	Support
<b>Wastewater network improvements</b>	Support
<b>Tawa and Miramar Peninsula stormwater network improvements</b>	Support
<b>Built Heritage Incentive Fund (BHIF)</b>	Neutral
<b>Building accelerometers</b>	Neutral
<b>Predator Free Wellington</b>	Strongly support
<b>Community-led trapping</b>	Strongly support
<b>Resilience of the transport corridor</b>	Support
<b>Security of water supply</b>	Support
<b>Waste management and minimisation</b>	Strongly support
<b>Storm clean-up</b>	Support
<b>Adding land to the Wellington Town Belt</b>	Support
<b>Do you have any other comments?</b>	

Housing summary

<b>The Strategic Housing Investment Plan (SHIP)</b>	Support
<b>Wellington Housing Strategy</b>	Neutral
<b>Special Housing Areas</b>	Neutral
<b>Inner City Building Conversion</b>	Support
<b>Special Housing Vehicle</b>	Support
<b>Rental Warrant of Fitness</b>	Support
<b>Te Whare Oki Oki</b>	Support

**Do you have any other comments?**

Transport summary

<b>Cycling Master Plan</b>	Strongly support
<b>Introduction of weekend parking fees</b>	Strongly oppose
<b>Let's Get Wellington Moving</b>	Support
<b>Transport-related initiatives</b>	Support

**Do you have any other comments?**

Sustainable growth summary

<b>Planning for growth</b>	Support
<b>Movie Museum and Convention Centre</b>	Neutral
<b>Kiwi Point Quarry life extension</b>	Neutral
<b>Wellington Zoo upgrades</b>	Support

**Do you have any other comments?**

Arts and culture summary

<b>Strengthening cultural facilities</b>	Support
<b>Additional support for the arts</b>	Support
<b>Investment in the arts</b>	Neutral

**Do you have any other comments?**

Other priorities

Is there anything else you think WCC should be prioritising over the next 10 years?

Comments:

Other comments

Would you like to make any further comments to support your overall submission?

Comments:

**I support the funding allocated for the coastal resilience work associated with the Worser Bay Boating Club rebuild project.**

<b>NAME:</b>	<b>SUBURB:</b>	<b>ON BEHALF OF:</b>	<b>ORAL PRESENTATION:</b>
Anonymous		Individual	

Support summary

<b>AGREE TO SPENDING</b>	<b>PRIORITY 1-5:</b>
Yes	Resilience and environment,Transport,Sustainable growth,Arts and culture,Housing

Resilience and environment summary

<b>Water storage capacity and network improvements</b>	Strongly support
<b>Wastewater network improvements</b>	Strongly support
<b>Tawa and Miramar Peninsula stormwater network improvements</b>	Strongly support
<b>Built Heritage Incentive Fund (BHIF)</b>	Oppose
<b>Building accelerometers</b>	Support
<b>Predator Free Wellington</b>	Support
<b>Community-led trapping</b>	Strongly support
<b>Resilience of the transport corridor</b>	Strongly support
<b>Security of water supply</b>	Strongly support
<b>Waste management and minimisation</b>	Strongly support
<b>Storm clean-up</b>	Neutral
<b>Adding land to the Wellington Town Belt</b>	Support
<b>Do you have any other comments?</b>	
<p>I support most of these resilience actions, however I do not support council paying for resilience measure to protect houses on the coast. With rising sea levels we should not be building near the coast, but either way the council should not have to pay for resilience for houses on the coast. People who chose to live on the coast should expect to pay for your own resilience measures. We purposefully did not buy on the coast for this reason.If you live in an area exposed to extreme wind, you would expect to pay for damage from wind or pay for measures to prevent damage from it - its the same with the sea.</p>	

Housing summary

<b>The Strategic Housing Investment Plan (SHIP)</b>	Support
<b>Wellington Housing Strategy</b>	Neutral
<b>Special Housing Areas</b>	Oppose
<b>Inner City Building Conversion</b>	Support
<b>Special Housing Vehicle</b>	Neutral
<b>Rental Warrant of Fitness</b>	Neutral

<b>Te Whare Oki Oki</b>	Support
<b>Do you have any other comments?</b>	

Transport summary

<b>Cycling Master Plan</b>	Strongly support
<b>Introduction of weekend parking fees</b>	Strongly support
<b>Let's Get Wellington Moving</b>	Strongly support
<b>Transport-related initiatives</b>	Support
<b>Do you have any other comments?</b>	

Sustainable growth summary

<b>Planning for growth</b>	Support
<b>Movie Museum and Convention Centre</b>	Support
<b>Kiwi Point Quarry life extension</b>	Support
<b>Wellington Zoo upgrades</b>	Neutral
<b>Do you have any other comments?</b>	

Arts and culture summary

<b>Strengthening cultural facilities</b>	Oppose
<b>Additional support for the arts</b>	Support
<b>Investment in the arts</b>	Support
<b>Do you have any other comments?</b>	

Other priorities

Is there anything else you think WCC should be prioritising over the next 10 years?

Comments:

Other comments

Would you like to make any further comments to support your overall submission?

Comments:



<b>NAME:</b>	<b>SUBURB:</b>	<b>ON BEHALF OF:</b>	<b>ORAL PRESENTATION:</b>
Emma Hudson-Doyle	Island Bay	Individual	

**Support summary**

<b>AGREE TO SPENDING</b>	<b>PRIORITY 1-5:</b>
Yes	Resilience and environment,Transport,Housing,Arts and culture,Sustainable growth

Resilience and environment summary

<b>Water storage capacity and network improvements</b>	Strongly support
<b>Wastewater network improvements</b>	Strongly support
<b>Tawa and Miramar Peninsula stormwater network improvements</b>	Strongly support
<b>Built Heritage Incentive Fund (BHIF)</b>	Strongly support
<b>Building accelerometers</b>	Strongly support
<b>Predator Free Wellington</b>	Strongly support
<b>Community-led trapping</b>	Support
<b>Resilience of the transport corridor</b>	Strongly support
<b>Security of water supply</b>	Strongly support
<b>Waste management and minimisation</b>	Support
<b>Storm clean-up</b>	Strongly support
<b>Adding land to the Wellington Town Belt</b>	Strongly support
<b>Do you have any other comments?</b>	

Housing summary

<b>The Strategic Housing Investment Plan (SHIP)</b>	Strongly support
<b>Wellington Housing Strategy</b>	Strongly support
<b>Special Housing Areas</b>	Neutral
<b>Inner City Building Conversion</b>	Support
<b>Special Housing Vehicle</b>	Support
<b>Rental Warrant of Fitness</b>	Strongly support
<b>Te Whare Oki Oki</b>	Support

**Do you have any other comments?**

Transport summary

<b>Cycling Master Plan</b>	Strongly support
<b>Introduction of weekend parking fees</b>	Oppose
<b>Let's Get Wellington Moving</b>	Strongly support
<b>Transport-related initiatives</b>	Strongly support

**Do you have any other comments?**

Sustainable growth summary

<b>Planning for growth</b>	Neutral
<b>Movie Museum and Convention Centre</b>	Support
<b>Kiwi Point Quarry life extension</b>	Neutral
<b>Wellington Zoo upgrades</b>	Support

**Do you have any other comments?**

Arts and culture summary

<b>Strengthening cultural facilities</b>	Strongly support
<b>Additional support for the arts</b>	Support
<b>Investment in the arts</b>	Neutral

**Do you have any other comments?**

Other priorities

Is there anything else you think WCC should be prioritising over the next 10 years?

Comments:

Other comments

Would you like to make any further comments to support your overall submission?

Comments:

<b>NAME:</b>	<b>SUBURB:</b>	<b>ON BEHALF OF:</b>	<b>ORAL PRESENTATION:</b>
Liz Hibbs	Brooklyn	Individual	

**Support summary**

<b>AGREE TO SPENDING</b>	<b>PRIORITY 1-5:</b>
Yes	Resilience and environment,Housing,Sustainable growth,Transport,Arts and culture

Resilience and environment summary

<b>Water storage capacity and network improvements</b>	Support
<b>Wastewater network improvements</b>	Strongly support
<b>Tawa and Miramar Peninsula stormwater network improvements</b>	Support
<b>Built Heritage Incentive Fund (BHIF)</b>	Support
<b>Building accelerometers</b>	Support
<b>Predator Free Wellington</b>	Strongly support
<b>Community-led trapping</b>	Strongly support
<b>Resilience of the transport corridor</b>	Support
<b>Security of water supply</b>	Strongly support
<b>Waste management and minimisation</b>	Strongly support
<b>Storm clean-up</b>	Strongly support
<b>Adding land to the Wellington Town Belt</b>	Support
<b>Do you have any other comments?</b>	

Housing summary

<b>The Strategic Housing Investment Plan (SHIP)</b>	Support
<b>Wellington Housing Strategy</b>	Support
<b>Special Housing Areas</b>	Support
<b>Inner City Building Conversion</b>	Support
<b>Special Housing Vehicle</b>	Support
<b>Rental Warrant of Fitness</b>	Support
<b>Te Whare Oki Oki</b>	Support

**Do you have any other comments?**

Transport summary

<b>Cycling Master Plan</b>	Neutral
<b>Introduction of weekend parking fees</b>	Support
<b>Let's Get Wellington Moving</b>	Support
<b>Transport-related initiatives</b>	Neutral

**Do you have any other comments?**

Sustainable growth summary

<b>Planning for growth</b>	Support
<b>Movie Museum and Convention Centre</b>	Strongly oppose
<b>Kiwi Point Quarry life extension</b>	Neutral
<b>Wellington Zoo upgrades</b>	Support

**Do you have any other comments?**

Arts and culture summary

<b>Strengthening cultural facilities</b>	Support
<b>Additional support for the arts</b>	Neutral
<b>Investment in the arts</b>	Neutral

**Do you have any other comments?**

Other priorities

Is there anything else you think WCC should be prioritising over the next 10 years?

Comments:

Other comments

Would you like to make any further comments to support your overall submission?

Comments:

<b>NAME:</b>	<b>SUBURB:</b>	<b>ON BEHALF OF:</b>	<b>ORAL PRESENTATION:</b>
Anonymous		Individual	presentation

**Support summary**

<b>AGREE TO SPENDING</b>	<b>PRIORITY 1-5:</b>
Not sure	Resilience and environment,Transport,Sustainable growth,Arts and culture,Housing

Resilience and environment summary

<b>Water storage capacity and network improvements</b>	Strongly support
<b>Wastewater network improvements</b>	Strongly support
<b>Tawa and Miramar Peninsula stormwater network improvements</b>	Strongly support
<b>Built Heritage Incentive Fund (BHIF)</b>	Strongly support
<b>Building accelerometers</b>	Strongly support
<b>Predator Free Wellington</b>	Support
<b>Community-led trapping</b>	Support
<b>Resilience of the transport corridor</b>	Strongly support
<b>Security of water supply</b>	Strongly support
<b>Waste management and minimisation</b>	Strongly support
<b>Storm clean-up</b>	Support
<b>Adding land to the Wellington Town Belt</b>	Strongly support
<b>Do you have any other comments?</b>	

Housing summary

<b>The Strategic Housing Investment Plan (SHIP)</b>	Oppose
<b>Wellington Housing Strategy</b>	Oppose
<b>Special Housing Areas</b>	Strongly oppose
<b>Inner City Building Conversion</b>	Oppose
<b>Special Housing Vehicle</b>	Support
<b>Rental Warrant of Fitness</b>	Strongly support
<b>Te Whare Oki Oki</b>	Strongly support

**Do you have any other comments?**

Transport summary

<b>Cycling Master Plan</b>	Strongly support
<b>Introduction of weekend parking fees</b>	Support
<b>Let's Get Wellington Moving</b>	Support
<b>Transport-related initiatives</b>	Neutral

**Do you have any other comments?**

This last question is too broad as i support some things and not others.

Sustainable growth summary

<b>Planning for growth</b>	Strongly support
<b>Movie Museum and Convention Centre</b>	Strongly oppose
<b>Kiwi Point Quarry life extension</b>	Support
<b>Wellington Zoo upgrades</b>	Oppose

**Do you have any other comments?**

Arts and culture summary

<b>Strengthening cultural facilities</b>	Strongly support
<b>Additional support for the arts</b>	Neutral
<b>Investment in the arts</b>	Support

**Do you have any other comments?**



Other priorities

Is there anything else you think WCC should be prioritising over the next 10 years?

Comments:

Other comments

Would you like to make any further comments to support your overall submission?

Comments:

## Submission to Wellington City Council's 10 year Plan 2018 to 2028 From Lynn Cadenhead

11<sup>th</sup> May 2018

I wish to be heard in support of my submission

1. **I support** the extension of the living wage,
2. **I support** increased community engagement,
3. **I support** a significance and engagement policy,
4. **I support** strengthening of council buildings,
5. **I support** the proposed resilience funding,
6. **I support** upgrading and provision of social housing,
7. **I support** increasing the built heritage fund.
8. **I support** an UDA with appropriate safeguards to ensure transparency, community participation and ethical behaviour.
9. **I support** increased funding for play spaces/playgrounds. Many playground structures are substandard and non-compliant with safety standards. The aim for all of the playground equipment in Wellington City should be compliance with the WCC Play Spaces policy and the 2015 New Zealand Playground Equipment and Surfacing Standards. This should happen well within the 10 year period of this plan. This will probably require the removal of the most substandard pieces of equipment from many playgrounds. I request that the proposed funding increase is adequate for this.



Rust under the playground structure at Khandallah library, 10th May 2018



Khandallah Park flying fox- an example of substandard ply equipment.



Khandallah Park Flying Fox

10. I support funding for upgrading Khandallah swimming pool as it is used and wanted by the community and it is often more sustainable to upgrade and reuse existing facilities rather than to build new ones. More basic maintenance is needed immediately on this facility especially the removal of mulch from against the walls of the building. It is poor practice to allow organic matter to build up above the base plate of a building. Organic matter should also not be directly against the wooden walls of buildings and lichen and moss should be regularly removed.



Khandallah Pool buildings. Note dirty mould walls and rubbish/leaf mould build-up. 10<sup>th</sup> May 2018



Khandallah pool building, 10<sup>th</sup> May 2018. Note dirty peeling paint, moss, mould and mulch.

11. The condition of the buildings and playground at Khandallah Park appears to be indicative of WCC's facility maintenance/management and I request that maintenance improves before money is spent on new facilities. For example the Khandallah Hall needs roof maintenance.



Khandallah Hall roof showing lichen build-up.

12. **I do not support** the debt level proposed by WCC in the 10 year plan. The proposed debt will not be paid off in the 10 year period that this plan covers. This debt could significantly impact ratepayers if interest rates were to rise after 2028. Therefore the financial assumptions about interest rates regarding uncertainty, risk level and consequence need to reflect this. Hedging will only moderate the consequences of interest level rise in the 10 year period.
13. **I do not support** the council being involved in affordable housing provision. It is not a territorial authority's role to be directly involved in the provision of affordable housing. I do however support social housing provision and some UDA functions regarding housing provisions such as buying and amalgamating land titles.
14. **I do not support** special housing areas. Special housing areas allow councils to fast track development without appropriate community input and safeguards. Even if legal, I don't think that they are ethical.
15. **I do not support** the proposed major changes to Frank Kitts Park. I disagree with most of the proposed plans for Frank Kitts Park as they will result in a windswept open space ( we already have one of those at Waitangi Park) beside an enclosed space that could encourage anti-social behaviour. The proposed plan also wastes materials and resources removing perfectly functional

retaining walls. The playground however does need an upgrade which could be achieved at a fraction of the proposed cost. I suggest rewriting the brief and getting a new concept plan prepared.

16. **I do not support** an events centre, covered auditorium and a movie museum to be built in this 10 year period as I do not think that the proposed debt over the 10 year period is acceptable and other things like resilience are more important. If the events centre, covered auditorium and movie museum are financially viable then the private sector will build them. They could also be reconsidered in three years' time once resilience work is further progressed.
17. **I support** increased funding for walking, cycling and public transport including bus lanes and a rapid transit transport system.
18. I request an increased funding for suburban footpath upgrade, better linkages and provision. I would like WCC to work towards continuous foot and cycle paths (that don't start and stop), that are clear of vegetation, free from pot holes and have a cross-fall less than 2%. This is what I am accustomed to from other places in New Zealand and it will facilitate better use of both footpaths and of public transport by the elderly or less mobile, with push chairs etc.
19. I request an increased in funding to connect cycle ways together and for more cycle ways, especially through the city centre. I expect cycle way design to tackle difficult areas and not to just stop when there is a difficult intersection or section of road which creates safety hazards for cyclists and other traffic rather than ameliorating them. Improved provision and use of cycle ways improves options for the remaining cars, in that there is therefore less traffic build-up and less need for parking.
20. I request an increase in biodiversity funding for the identification and protection of important biodiversity on private land. This is especially important now because of the increased pressure for more land for housing.
21. I expect the introduction of water sensitive urban design within the period of this plan. Water sensitive urban design is already implemented in other cities such as Auckland and their systems could be adapted for Wellington.
22. I request user pays water charges for water use. This would help with resilience aims and would save money.
23. I request that a discussion to be started about adaptation to climate change. Climate change is happening and the sooner the discussion is started the easier the adaptation will be.

<b>NAME:</b>	<b>SUBURB:</b>	<b>ON BEHALF OF:</b>	<b>ORAL PRESENTATION:</b>
Anonymous		Individual	

**Support summary**

<b>AGREE TO SPENDING</b>	<b>PRIORITY 1-5:</b>
Yes	Transport, Resilience and environment, Sustainable growth, Housing, Arts and culture

Resilience and environment summary

<b>Water storage capacity and network improvements</b>	Neutral
<b>Wastewater network improvements</b>	Strongly support
<b>Tawa and Miramar Peninsula stormwater network improvements</b>	Strongly support
<b>Built Heritage Incentive Fund (BHIF)</b>	Support
<b>Building accelerometers</b>	Strongly support
<b>Predator Free Wellington</b>	Oppose
<b>Community-led trapping</b>	Neutral
<b>Resilience of the transport corridor</b>	Strongly support
<b>Security of water supply</b>	Strongly support
<b>Waste management and minimisation</b>	Strongly support
<b>Storm clean-up</b>	Support
<b>Adding land to the Wellington Town Belt</b>	Strongly support
<b>Do you have any other comments?</b>	

Housing summary

<b>The Strategic Housing Investment Plan (SHIP)</b>	Strongly support
<b>Wellington Housing Strategy</b>	Strongly support
<b>Special Housing Areas</b>	Support
<b>Inner City Building Conversion</b>	Support
<b>Special Housing Vehicle</b>	Support
<b>Rental Warrant of Fitness</b>	Strongly support
<b>Te Whare Oki Oki</b>	Strongly support

**Do you have any other comments?**

Transport summary

<b>Cycling Master Plan</b>	Neutral
<b>Introduction of weekend parking fees</b>	Neutral
<b>Let's Get Wellington Moving</b>	Support
<b>Transport-related initiatives</b>	Strongly support

**Do you have any other comments?**

Sustainable growth summary

<b>Planning for growth</b>	Strongly support
<b>Movie Museum and Convention Centre</b>	Support
<b>Kiwi Point Quarry life extension</b>	Neutral
<b>Wellington Zoo upgrades</b>	Neutral

**Do you have any other comments?**

Arts and culture summary

<b>Strengthening cultural facilities</b>	Support
<b>Additional support for the arts</b>	Support
<b>Investment in the arts</b>	Neutral

**Do you have any other comments?**



Other priorities

Is there anything else you think WCC should be prioritising over the next 10 years?

Comments:

Other comments

Would you like to make any further comments to support your overall submission?

Comments:

<b>NAME:</b> Anonymous	<b>SUBURB:</b>	<b>ON BEHALF OF:</b> Individual	<b>ORAL PRESENTATION:</b>
---------------------------	----------------	------------------------------------	---------------------------

**Support summary**

<b>AGREE TO SPENDING</b>	<b>PRIORITY 1-5:</b>
Yes	,,,,

Resilience and environment summary

<b>Water storage capacity and network improvements</b>	Strongly support
<b>Wastewater network improvements</b>	Strongly support
<b>Tawa and Miramar Peninsula stormwater network improvements</b>	Strongly support
<b>Built Heritage Incentive Fund (BHIF)</b>	Support
<b>Building accelerometers</b>	Strongly support
<b>Predator Free Wellington</b>	Strongly support
<b>Community-led trapping</b>	Strongly support
<b>Resilience of the transport corridor</b>	Strongly support
<b>Security of water supply</b>	Strongly support
<b>Waste management and minimisation</b>	Strongly support
<b>Storm clean-up</b>	Strongly support
<b>Adding land to the Wellington Town Belt</b>	Support
<b>Do you have any other comments?</b>	

Housing summary

<b>The Strategic Housing Investment Plan (SHIP)</b>	Strongly support
<b>Wellington Housing Strategy</b>	Support
<b>Special Housing Areas</b>	Support
<b>Inner City Building Conversion</b>	Support
<b>Special Housing Vehicle</b>	Strongly support
<b>Rental Warrant of Fitness</b>	Support
<b>Te Whare Oki Oki</b>	Support

**Do you have any other comments?**

--

Transport summary

<b>Cycling Master Plan</b>	Strongly oppose
<b>Introduction of weekend parking fees</b>	Strongly oppose
<b>Let's Get Wellington Moving</b>	Support
<b>Transport-related initiatives</b>	Strongly support

**Do you have any other comments?**

--

Sustainable growth summary

<b>Planning for growth</b>	Strongly support
<b>Movie Museum and Convention Centre</b>	Support
<b>Kiwi Point Quarry life extension</b>	0
<b>Wellington Zoo upgrades</b>	Strongly support

**Do you have any other comments?**

--

Arts and culture summary

<b>Strengthening cultural facilities</b>	Strongly support
<b>Additional support for the arts</b>	Strongly support
<b>Investment in the arts</b>	Strongly support

**Do you have any other comments?**

--

Other priorities

Is there anything else you think WCC should be prioritising over the next 10 years?

Comments:

Other comments

Would you like to make any further comments to support your overall submission?

Comments:

<b>NAME:</b>	<b>SUBURB:</b>	<b>ON BEHALF OF:</b>	<b>ORAL PRESENTATION:</b>
Anonymous		Individual	

Support summary

<b>AGREE TO SPENDING</b>	<b>PRIORITY 1-5:</b>
Not sure	Resilience and environment,Housing,Transport,Sustainable growth,Arts and culture

Resilience and environment summary

<b>Water storage capacity and network improvements</b>	Support
<b>Wastewater network improvements</b>	Support
<b>Tawa and Miramar Peninsula stormwater network improvements</b>	Support
<b>Built Heritage Incentive Fund (BHIF)</b>	Support
<b>Building accelerometers</b>	Support
<b>Predator Free Wellington</b>	Strongly support
<b>Community-led trapping</b>	Strongly support
<b>Resilience of the transport corridor</b>	Support
<b>Security of water supply</b>	Support
<b>Waste management and minimisation</b>	Strongly support
<b>Storm clean-up</b>	Support
<b>Adding land to the Wellington Town Belt</b>	Strongly support
<b>Do you have any other comments?</b>	
<p>Waste management. WCC is doing a great deal to collect paper, plastic and glass waste. To encourage Wellingtonians to do more I would like to see a refundable charge on glass and plastic bottles. When I was a school student in the UK I was able to collect beer bottles and return them to pubs - this gave me extra pocket money!Inorganic rubbish - currently there is no annual collection for this, it was discontinued some years ago. I have just been staying on the coast north of Sydney and noticed that residents had put out small piles of household goods like sofas, chairs etc on their berm. These collections are a few times a year. I have also heard that Auckland CC has a scheme for collecting inorganic rubbish. I would urge WCC to look into a similar scheme for Wellington.</p>	

Housing summary

<b>The Strategic Housing Investment Plan (SHIP)</b>	Support
<b>Wellington Housing Strategy</b>	Support
<b>Special Housing Areas</b>	0
<b>Inner City Building Conversion</b>	Support
<b>Special Housing Vehicle</b>	Support

<b>Rental Warrant of Fitness</b>	Strongly support
<b>Te Whare Oki Oki</b>	Strongly support
<b>Do you have any other comments?</b>	
I would support quicker consenting processes as long as public consultation is not reduced. There seems to be a tendency for major developments to be consented without public consultation. Comments from the public often highlight issues not thought of by the developer or Council.	

Transport summary

<b>Cycling Master Plan</b>	Oppose
<b>Introduction of weekend parking fees</b>	Support
<b>Let's Get Wellington Moving</b>	0
<b>Transport-related initiatives</b>	0
<b>Do you have any other comments?</b>	
Currently I am not a cyclist but I am a keen walker. I am concerned that WCC is spending millions of dollars on city cycle ways but little on providing publicity on the wonderful network of tracks, paths, steps and snickets that link this network. Showing where bus stops are would be advantageous as well. Many more Wellingtonians are capable of walking than cycling. This would increase the number of people walking, not only to commute but to enjoy neighbourhoods, keep fit and benefit socially from greeting other walkers.	

Sustainable growth summary

<b>Planning for growth</b>	Strongly oppose
<b>Movie Museum and Convention Centre</b>	Strongly oppose
<b>Kiwi Point Quarry life extension</b>	0
<b>Wellington Zoo upgrades</b>	0
<b>Do you have any other comments?</b>	
I do not support the development of a Movie Museum and Convention Centre, or the airport runway extension or the indoor arena. These seem risky ventures, more suited to private enterprise than rate payers money.	

Arts and culture summary

<b>Strengthening cultural facilities</b>	Neutral
<b>Additional support for the arts</b>	Oppose
<b>Investment in the arts</b>	Neutral
<b>Do you have any other comments?</b>	
The existing events and activities seem suitable for a city the size of Wellington.	

Other priorities

Is there anything else you think WCC should be prioritising over the next 10 years?

Comments:

Other comments

Would you like to make any further comments to support your overall submission?

Comments:

**Less emphasis on 'positioning ourselves as a globally competitive cultural destination' and globally competitive cycling destination. More emphasis on continuing to make Wellington a better city for health, housing and green spaces.**

<b>NAME:</b> Lucy	<b>SUBURB:</b> Other	<b>ON BEHALF OF:</b>	<b>ORAL PRESENTATION:</b>
----------------------	-------------------------	----------------------	---------------------------

**Support summary**

<b>AGREE TO SPENDING</b>	<b>PRIORITY 1-5:</b>
Yes	Resilience and environment,Transport,Housing,Arts and culture,Sustainable growth

Resilience and environment summary

<b>Water storage capacity and network improvements</b>	Support
<b>Wastewater network improvements</b>	Neutral
<b>Tawa and Miramar Peninsula stormwater network improvements</b>	Neutral
<b>Built Heritage Incentive Fund (BHIF)</b>	Support
<b>Building accelerometers</b>	Support
<b>Predator Free Wellington</b>	Oppose
<b>Community-led trapping</b>	Oppose
<b>Resilience of the transport corridor</b>	Support
<b>Security of water supply</b>	Support
<b>Waste management and minimisation</b>	Strongly support
<b>Storm clean-up</b>	Neutral
<b>Adding land to the Wellington Town Belt</b>	Support
<b>Do you have any other comments?</b>	

Housing summary

<b>The Strategic Housing Investment Plan (SHIP)</b>	Strongly support
<b>Wellington Housing Strategy</b>	Strongly support
<b>Special Housing Areas</b>	Oppose
<b>Inner City Building Conversion</b>	Strongly support
<b>Special Housing Vehicle</b>	Neutral
<b>Rental Warrant of Fitness</b>	Strongly support
<b>Te Whare Oki Oki</b>	Strongly support



**Do you have any other comments?**

Transport summary

<b>Cycling Master Plan</b>	Support
<b>Introduction of weekend parking fees</b>	Strongly oppose
<b>Let's Get Wellington Moving</b>	Support
<b>Transport-related initiatives</b>	Support

**Do you have any other comments?**

Sustainable growth summary

<b>Planning for growth</b>	Neutral
<b>Movie Museum and Convention Centre</b>	Support
<b>Kiwi Point Quarry life extension</b>	Neutral
<b>Wellington Zoo upgrades</b>	Oppose

**Do you have any other comments?**

Arts and culture summary

<b>Strengthening cultural facilities</b>	Support
<b>Additional support for the arts</b>	Support
<b>Investment in the arts</b>	Support

**Do you have any other comments?**

Other priorities

Is there anything else you think WCC should be prioritising over the next 10 years?

Comments:

Other comments

Would you like to make any further comments to support your overall submission?

Comments:

<b>NAME:</b>	<b>SUBURB:</b>	<b>ON BEHALF OF:</b>	<b>ORAL PRESENTATION:</b>
Anonymous		Individual	

**Support summary**

<b>AGREE TO SPENDING</b>	<b>PRIORITY 1-5:</b>
Yes	,,,,

Resilience and environment summary

<b>Water storage capacity and network improvements</b>	Neutral
<b>Wastewater network improvements</b>	Strongly support
<b>Tawa and Miramar Peninsula stormwater network improvements</b>	Support
<b>Built Heritage Incentive Fund (BHIF)</b>	Neutral
<b>Building accelerometers</b>	Neutral
<b>Predator Free Wellington</b>	Support
<b>Community-led trapping</b>	Support
<b>Resilience of the transport corridor</b>	Support
<b>Security of water supply</b>	Support
<b>Waste management and minimisation</b>	Strongly support
<b>Storm clean-up</b>	Neutral
<b>Adding land to the Wellington Town Belt</b>	Strongly support
<b>Do you have any other comments?</b>	

Housing summary

<b>The Strategic Housing Investment Plan (SHIP)</b>	Strongly support
<b>Wellington Housing Strategy</b>	Strongly support
<b>Special Housing Areas</b>	Strongly support
<b>Inner City Building Conversion</b>	Support
<b>Special Housing Vehicle</b>	Support
<b>Rental Warrant of Fitness</b>	Support
<b>Te Whare Oki Oki</b>	Strongly support

**Do you have any other comments?**

Transport summary

<b>Cycling Master Plan</b>	Support
<b>Introduction of weekend parking fees</b>	Neutral
<b>Let's Get Wellington Moving</b>	Support
<b>Transport-related initiatives</b>	Strongly support

**Do you have any other comments?**

Sustainable growth summary

<b>Planning for growth</b>	Neutral
<b>Movie Museum and Convention Centre</b>	Neutral
<b>Kiwi Point Quarry life extension</b>	Strongly oppose
<b>Wellington Zoo upgrades</b>	Oppose

**Do you have any other comments?**

Arts!!

Arts and culture summary

<b>Strengthening cultural facilities</b>	Support
<b>Additional support for the arts</b>	Strongly support
<b>Investment in the arts</b>	Strongly support

**Do you have any other comments?**

Other priorities

Is there anything else you think WCC should be prioritising over the next 10 years?

Comments:

**Environment & culture is what makes Wellington Wellington % \_•ü**

Other comments

Would you like to make any further comments to support your overall submission?

Comments:

<b>NAME:</b>	<b>SUBURB:</b>	<b>ON BEHALF OF:</b>	<b>ORAL PRESENTATION:</b>
wickus Botma	Newtown	Individual	

**Support summary**

<b>AGREE TO SPENDING</b>	<b>PRIORITY 1-5:</b>
Yes	,,,,

Resilience and environment summary

<b>Water storage capacity and network improvements</b>	Strongly support
<b>Wastewater network improvements</b>	Strongly support
<b>Tawa and Miramar Peninsula stormwater network improvements</b>	Support
<b>Built Heritage Incentive Fund (BHIF)</b>	Support
<b>Building accelerometers</b>	Strongly support
<b>Predator Free Wellington</b>	Support
<b>Community-led trapping</b>	Strongly support
<b>Resilience of the transport corridor</b>	Support
<b>Security of water supply</b>	Strongly support
<b>Waste management and minimisation</b>	Strongly support
<b>Storm clean-up</b>	Support
<b>Adding land to the Wellington Town Belt</b>	Support
<b>Do you have any other comments?</b>	

Housing summary

<b>The Strategic Housing Investment Plan (SHIP)</b>	Strongly support
<b>Wellington Housing Strategy</b>	Strongly support
<b>Special Housing Areas</b>	Support
<b>Inner City Building Conversion</b>	Support
<b>Special Housing Vehicle</b>	Support
<b>Rental Warrant of Fitness</b>	Strongly support
<b>Te Whare Oki Oki</b>	Support

**Do you have any other comments?**

Transport summary

<b>Cycling Master Plan</b>	Support
<b>Introduction of weekend parking fees</b>	Oppose
<b>Let's Get Wellington Moving</b>	Strongly support
<b>Transport-related initiatives</b>	Strongly support

**Do you have any other comments?**

Sustainable growth summary

<b>Planning for growth</b>	Support
<b>Movie Museum and Convention Centre</b>	Support
<b>Kiwi Point Quarry life extension</b>	Neutral
<b>Wellington Zoo upgrades</b>	Support

**Do you have any other comments?**

Arts and culture summary

<b>Strengthening cultural facilities</b>	Strongly support
<b>Additional support for the arts</b>	Strongly support
<b>Investment in the arts</b>	Strongly support

**Do you have any other comments?**

Other priorities

Is there anything else you think WCC should be prioritising over the next 10 years?

Comments:

Other comments

Would you like to make any further comments to support your overall submission?

Comments:



<b>NAME:</b>	<b>SUBURB:</b>	<b>ON BEHALF OF:</b>	<b>ORAL PRESENTATION:</b>
Logan Penniket	Wadestown	Individual	

**Support summary**

<b>AGREE TO SPENDING</b>	<b>PRIORITY 1-5:</b>
Yes	,,,,

Resilience and environment summary

<b>Water storage capacity and network improvements</b>	Support
<b>Wastewater network improvements</b>	Support
<b>Tawa and Miramar Peninsula stormwater network improvements</b>	Support
<b>Built Heritage Incentive Fund (BHIF)</b>	Support
<b>Building accelerometers</b>	Support
<b>Predator Free Wellington</b>	Strongly support
<b>Community-led trapping</b>	Strongly support
<b>Resilience of the transport corridor</b>	Support
<b>Security of water supply</b>	Strongly support
<b>Waste management and minimisation</b>	Strongly support
<b>Storm clean-up</b>	Support
<b>Adding land to the Wellington Town Belt</b>	Strongly support
<b>Do you have any other comments?</b>	

Housing summary

<b>The Strategic Housing Investment Plan (SHIP)</b>	Support
<b>Wellington Housing Strategy</b>	0
<b>Special Housing Areas</b>	Support
<b>Inner City Building Conversion</b>	Support
<b>Special Housing Vehicle</b>	Support
<b>Rental Warrant of Fitness</b>	Support
<b>Te Whare Oki Oki</b>	Strongly support

**Do you have any other comments?**

Transport summary

<b>Cycling Master Plan</b>	Strongly support
<b>Introduction of weekend parking fees</b>	Support
<b>Let's Get Wellington Moving</b>	Support
<b>Transport-related initiatives</b>	Support

**Do you have any other comments?**

Sustainable growth summary

<b>Planning for growth</b>	Support
<b>Movie Museum and Convention Centre</b>	Neutral
<b>Kiwi Point Quarry life extension</b>	Neutral
<b>Wellington Zoo upgrades</b>	Neutral

**Do you have any other comments?**

Arts and culture summary

<b>Strengthening cultural facilities</b>	Support
<b>Additional support for the arts</b>	Support
<b>Investment in the arts</b>	Support

**Do you have any other comments?**

Other priorities

Is there anything else you think WCC should be prioritising over the next 10 years?

Comments:

Other comments

Would you like to make any further comments to support your overall submission?

Comments:

**I do not support the proposed run-way extension at Wellington airport. I am sceptical that it will bring the promised benefits and think it is not a smart investment.**

<b>NAME:</b> Anonymous	<b>SUBURB:</b>	<b>ON BEHALF OF:</b> Individual	<b>ORAL PRESENTATION:</b>
---------------------------	----------------	------------------------------------	---------------------------

**Support summary**

<b>AGREE TO SPENDING</b>	<b>PRIORITY 1-5:</b>
Yes	Transport,Housing,Resilience and environment,Arts and culture,Sustainable growth

Resilience and environment summary

<b>Water storage capacity and network improvements</b>	Strongly support
<b>Wastewater network improvements</b>	Strongly support
<b>Tawa and Miramar Peninsula stormwater network improvements</b>	Support
<b>Built Heritage Incentive Fund (BHIF)</b>	Neutral
<b>Building accelerometers</b>	Support
<b>Predator Free Wellington</b>	Strongly support
<b>Community-led trapping</b>	Strongly support
<b>Resilience of the transport corridor</b>	Strongly support
<b>Security of water supply</b>	Strongly support
<b>Waste management and minimisation</b>	Support
<b>Storm clean-up</b>	Support
<b>Adding land to the Wellington Town Belt</b>	Support
<b>Do you have any other comments?</b>	

Housing summary

<b>The Strategic Housing Investment Plan (SHIP)</b>	Strongly support
<b>Wellington Housing Strategy</b>	Support
<b>Special Housing Areas</b>	Support
<b>Inner City Building Conversion</b>	Support
<b>Special Housing Vehicle</b>	Neutral
<b>Rental Warrant of Fitness</b>	Strongly support
<b>Te Whare Oki Oki</b>	Strongly support

**Do you have any other comments?**

Transport summary

<b>Cycling Master Plan</b>	Strongly support
<b>Introduction of weekend parking fees</b>	Strongly support
<b>Let's Get Wellington Moving</b>	Strongly support
<b>Transport-related initiatives</b>	Strongly support

**Do you have any other comments?**

Sustainable growth summary

<b>Planning for growth</b>	Support
<b>Movie Museum and Convention Centre</b>	Strongly oppose
<b>Kiwi Point Quarry life extension</b>	Neutral
<b>Wellington Zoo upgrades</b>	Support

**Do you have any other comments?**

Arts and culture summary

<b>Strengthening cultural facilities</b>	Strongly support
<b>Additional support for the arts</b>	Strongly support
<b>Investment in the arts</b>	Strongly support

**Do you have any other comments?**

Other priorities

Is there anything else you think WCC should be prioritising over the next 10 years?

Comments:

Other comments

Would you like to make any further comments to support your overall submission?

Comments:

<b>NAME:</b> Anonymous	<b>SUBURB:</b>	<b>ON BEHALF OF:</b> Individual	<b>ORAL PRESENTATION:</b>
---------------------------	----------------	------------------------------------	---------------------------

**Support summary**

<b>AGREE TO SPENDING</b>	<b>PRIORITY 1-5:</b>
Yes	Transport,Housing,Resilience and environment,Sustainable growth,Arts and culture

Resilience and environment summary

<b>Water storage capacity and network improvements</b>	Strongly support
<b>Wastewater network improvements</b>	Support
<b>Tawa and Miramar Peninsula stormwater network improvements</b>	Support
<b>Built Heritage Incentive Fund (BHIF)</b>	0
<b>Building accelerometers</b>	Neutral
<b>Predator Free Wellington</b>	Support
<b>Community-led trapping</b>	Support
<b>Resilience of the transport corridor</b>	Strongly support
<b>Security of water supply</b>	Support
<b>Waste management and minimisation</b>	Strongly support
<b>Storm clean-up</b>	Neutral
<b>Adding land to the Wellington Town Belt</b>	Support
<b>Do you have any other comments?</b>	

Housing summary

<b>The Strategic Housing Investment Plan (SHIP)</b>	Neutral
<b>Wellington Housing Strategy</b>	Support
<b>Special Housing Areas</b>	Support
<b>Inner City Building Conversion</b>	Support
<b>Special Housing Vehicle</b>	0
<b>Rental Warrant of Fitness</b>	Strongly support
<b>Te Whare Oki Oki</b>	Support

**Do you have any other comments?**

Transport summary

<b>Cycling Master Plan</b>	Strongly support
<b>Introduction of weekend parking fees</b>	Strongly oppose
<b>Let's Get Wellington Moving</b>	Strongly support
<b>Transport-related initiatives</b>	Strongly support

**Do you have any other comments?**

Sustainable growth summary

<b>Planning for growth</b>	Support
<b>Movie Museum and Convention Centre</b>	Oppose
<b>Kiwi Point Quarry life extension</b>	Neutral
<b>Wellington Zoo upgrades</b>	Neutral

**Do you have any other comments?**

Arts and culture summary

<b>Strengthening cultural facilities</b>	Support
<b>Additional support for the arts</b>	Support
<b>Investment in the arts</b>	Support

**Do you have any other comments?**



Other priorities

Is there anything else you think WCC should be prioritising over the next 10 years?

Comments:

Other comments

Would you like to make any further comments to support your overall submission?

Comments:

<b>NAME:</b>	<b>SUBURB:</b>	<b>ON BEHALF OF:</b>	<b>ORAL PRESENTATION:</b>
Anonymous		Individual	

**Support summary**

<b>AGREE TO SPENDING</b>	<b>PRIORITY 1-5:</b>
Yes	Transport,Sustainable growth,Resilience and environment,Housing,Arts and culture

Resilience and environment summary

<b>Water storage capacity and network improvements</b>	Support
<b>Wastewater network improvements</b>	Support
<b>Tawa and Miramar Peninsula stormwater network improvements</b>	Strongly support
<b>Built Heritage Incentive Fund (BHIF)</b>	Oppose
<b>Building accelerometers</b>	Neutral
<b>Predator Free Wellington</b>	Strongly support
<b>Community-led trapping</b>	Neutral
<b>Resilience of the transport corridor</b>	Support
<b>Security of water supply</b>	Strongly support
<b>Waste management and minimisation</b>	Neutral
<b>Storm clean-up</b>	Neutral
<b>Adding land to the Wellington Town Belt</b>	Oppose
<b>Do you have any other comments?</b>	
Spend on what matters most and stop spending on nice to have. Focus on infrastructure, not arts. If the public want arts, they can pay for it, and if they won't, it proves it was only nice to have. Electricity, water, transport, rubbish, earthquake recovery should all be very high on the list. Start investing in smart technologies, in partnership with business, including of low emission burning of waste to produce electricity.	

Housing summary

<b>The Strategic Housing Investment Plan (SHIP)</b>	Support
<b>Wellington Housing Strategy</b>	Oppose
<b>Special Housing Areas</b>	Support
<b>Inner City Building Conversion</b>	Strongly support
<b>Special Housing Vehicle</b>	Neutral
<b>Rental Warrant of Fitness</b>	Strongly oppose
<b>Te Whare Oki Oki</b>	Neutral

**Do you have any other comments?**

It is not Council's job to make sure all Wellingtonians are well housed! Continuously taking responsibility away from individuals will not solve the issues. Create environments in which all people have the opportunity to succeed, like making approval processes efficient and lower cost, remove waste from processes to speed things up. Make land available to keep cost under control. Stop trying to impose your ways on everybody - Council does not know best about all things housing.

Transport summary

<b>Cycling Master Plan</b>	Strongly oppose
<b>Introduction of weekend parking fees</b>	Strongly oppose
<b>Let's Get Wellington Moving</b>	Neutral
<b>Transport-related initiatives</b>	Support

**Do you have any other comments?**

4 lanes between northern routes and the airport has to be on the books. More tunnels, including interchange to airport. Cars are real and will be for hundreds of years regardless of what powers them. Face facts, and enable public and business to get on with what they wish to do.

Sustainable growth summary

<b>Planning for growth</b>	Neutral
<b>Movie Museum and Convention Centre</b>	Support
<b>Kiwi Point Quarry life extension</b>	Strongly support
<b>Wellington Zoo upgrades</b>	Oppose

**Do you have any other comments?**

Get business involved at every opportunity. User pays. Stop taking rates for non-essential activities. People who want a zoo can pay for it.

Arts and culture summary

<b>Strengthening cultural facilities</b>	Support
<b>Additional support for the arts</b>	Oppose
<b>Investment in the arts</b>	Oppose

**Do you have any other comments?**

Those who want to partake should pay for it. Empower business to provide. It is not an essential service.

Other priorities

Is there anything else you think WCC should be prioritising over the next 10 years?

Comments:

**4 lanes northern approaches to the airport. It is the one thing that will fundamentally enable our city to advance.**

Other comments

Would you like to make any further comments to support your overall submission?

Comments:

**Stop spending on non-essential activity. Spend on what matters most. Create environments in which people can succeed, and stop trying to be all things to all people.**

<b>NAME:</b>	<b>SUBURB:</b>	<b>ON BEHALF OF:</b>	<b>ORAL PRESENTATION:</b>
Jane O'Shea	Highbury	Individual	presentation

Support summary

AGREE TO SPENDING	PRIORITY 1-5:
Yes	,,,,

Resilience and environment summary

Water storage capacity and network improvements	Support
Wastewater network improvements	Strongly support
Tawa and Miramar Peninsula stormwater network improvements	Oppose
Built Heritage Incentive Fund (BHIF)	Neutral
Building accelerometers	Neutral
Predator Free Wellington	Neutral
Community-led trapping	Support
Resilience of the transport corridor	Strongly support
Security of water supply	Support
Waste management and minimisation	Strongly support
Storm clean-up	Neutral
Adding land to the Wellington Town Belt	Strongly support
<b>Do you have any other comments?</b>	
Too much work on coastal erosion is a waste of money in the long term. Need to look more at what is going to be needed in the long term rather than repairing what is there now.	

Housing summary

The Strategic Housing Investment Plan (SHIP)	Strongly support
Wellington Housing Strategy	Support
Special Housing Areas	Neutral
Inner City Building Conversion	Strongly support
Special Housing Vehicle	Support
Rental Warrant of Fitness	Strongly support
Te Whare Oki Oki	Strongly support

**Do you have any other comments?**

I support housing that intensifies the inner city and stops urban sprawl and I support whatever is needed to address homelessness in Wellington.

Transport summary

<b>Cycling Master Plan</b>	Strongly support
<b>Introduction of weekend parking fees</b>	Strongly oppose
<b>Let's Get Wellington Moving</b>	0
<b>Transport-related initiatives</b>	Strongly support

**Do you have any other comments?**

There is a need to get cars and car parking out of the city and slow cars down in the CBD - 30km. We need to make it safe and easy for pedestrians and cyclists.

Sustainable growth summary

<b>Planning for growth</b>	0
<b>Movie Museum and Convention Centre</b>	Neutral
<b>Kiwi Point Quarry life extension</b>	0
<b>Wellington Zoo upgrades</b>	Strongly oppose

**Do you have any other comments?**

Arts and culture summary

<b>Strengthening cultural facilities</b>	Support
<b>Additional support for the arts</b>	Oppose
<b>Investment in the arts</b>	0

**Do you have any other comments?**

Support NZ artists, not international artists.

Other priorities

Is there anything else you think WCC should be prioritising over the next 10 years?

Comments:

**The world is changing fast and the gnarly problems are just going to increase. The most important thing is for the council to stick to its knitting - provide infrastructure and essential services. It is not the councils responsibility to entertain the citizens of Wellington.**

Other comments

Would you like to make any further comments to support your overall submission?

Comments:

<b>NAME:</b>	<b>SUBURB:</b>	<b>ON BEHALF OF:</b>	<b>ORAL PRESENTATION:</b>
Gavin Cho	Hataitai	Individual	

**Support summary**

<b>AGREE TO SPENDING</b>	<b>PRIORITY 1-5:</b>
	Transport, Resilience and environment, Sustainable growth, Housing, Arts and culture

Resilience and environment summary

<p><b>Water storage capacity and network improvements</b></p> <p><b>Wastewater network improvements</b></p> <p><b>Tawa and Miramar Peninsula stormwater network improvements</b></p> <p><b>Built Heritage Incentive Fund (BHIF)</b></p> <p><b>Building accelerometers</b></p> <p><b>Predator Free Wellington</b></p> <p><b>Community-led trapping</b></p> <p><b>Resilience of the transport corridor</b></p> <p><b>Security of water supply</b></p> <p><b>Waste management and minimisation</b></p> <p><b>Storm clean-up</b></p> <p><b>Adding land to the Wellington Town Belt</b></p> <p><b>Do you have any other comments?</b></p>	
--	--

Housing summary

<p><b>The Strategic Housing Investment Plan (SHIP)</b></p> <p><b>Wellington Housing Strategy</b></p> <p><b>Special Housing Areas</b></p> <p><b>Inner City Building Conversion</b></p> <p><b>Special Housing Vehicle</b></p> <p><b>Rental Warrant of Fitness</b></p> <p><b>Te Whare Oki Oki</b></p>	
--	--



**Do you have any other comments?**

--

Transport summary

**Cycling Master Plan**

**Introduction of weekend parking fees**

**Let's Get Wellington Moving**

**Transport-related initiatives**

Strongly support

**Do you have any other comments?**

--

Sustainable growth summary

**Planning for growth**

**Movie Museum and Convention Centre**

**Kiwi Point Quarry life extension**

**Wellington Zoo upgrades**

**Do you have any other comments?**

--

Arts and culture summary

**Strengthening cultural facilities**

**Additional support for the arts**

**Investment in the arts**

**Do you have any other comments?**

--